

COLORADO DEPARTMENT OF HIGHWAYS

DISTRICT	PROJECT NO.	SHEET	TOTAL SHEETS
	C 33-0008-20		

RIGHT OF WAY

CONVENTIONAL SIGNS

- CENTER LINE
- RIGHT OF WAY LINE
- COUNTY LINE
- TOWNSHIP OR RANGE LINE
- LAND LINES
- RAILROAD
- BARBED WIRE FENCE
- COMBINATION WIRE FENCE
- SNOW FENCE
- TELEPHONE & TELEGRAPH LINES
- POWER LINE
- DETOUR
- PRESENT ROAD (Plan Sheet's)

- INDEX OF SHEETS**
- SHEET NO. 1 TITLE SHEET.
 - 2 TABULATION OF PROPERTIES.
 - 3-12 PLAN AND PROFILE SHEETS SHOWING RIGHT OF WAY.
 - 13-15 OWNERSHIP MAPS

PLAN AND PROFILE OF PROPOSED STATE PROJECT NO. C33-0008-20 STATE HIGHWAY NO. 8 LINCOLN COUNTY RIGHT OF WAY

INFORMATION OBTAINED FROM
AVAILABLE COUNTY RECORDS

SCALES OF ORIGINAL DRAWINGS

ON PLAN	1 IN.	100 FT.
ON PROFILE	1 IN.	100 FT. HORIZONTAL
	1 IN.	10 FT. VERTICAL

GRADE LINE ON PROFILE IS SHOWN AS GRADE OF FINISHED ROAD
GROSS LENGTH OF PROJECT
NET LENGTH OF PROJECT

Sta. 1555+00 Begin C33-0008-20 =
End C33-0008-17 Sta. 1555+00 on FAP 278 G

Sta. 1810 + 16.3 End C33-0008-20 =
Sta. 1810 + 20 on FAP 195-B

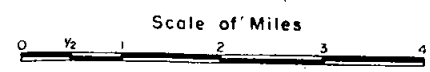
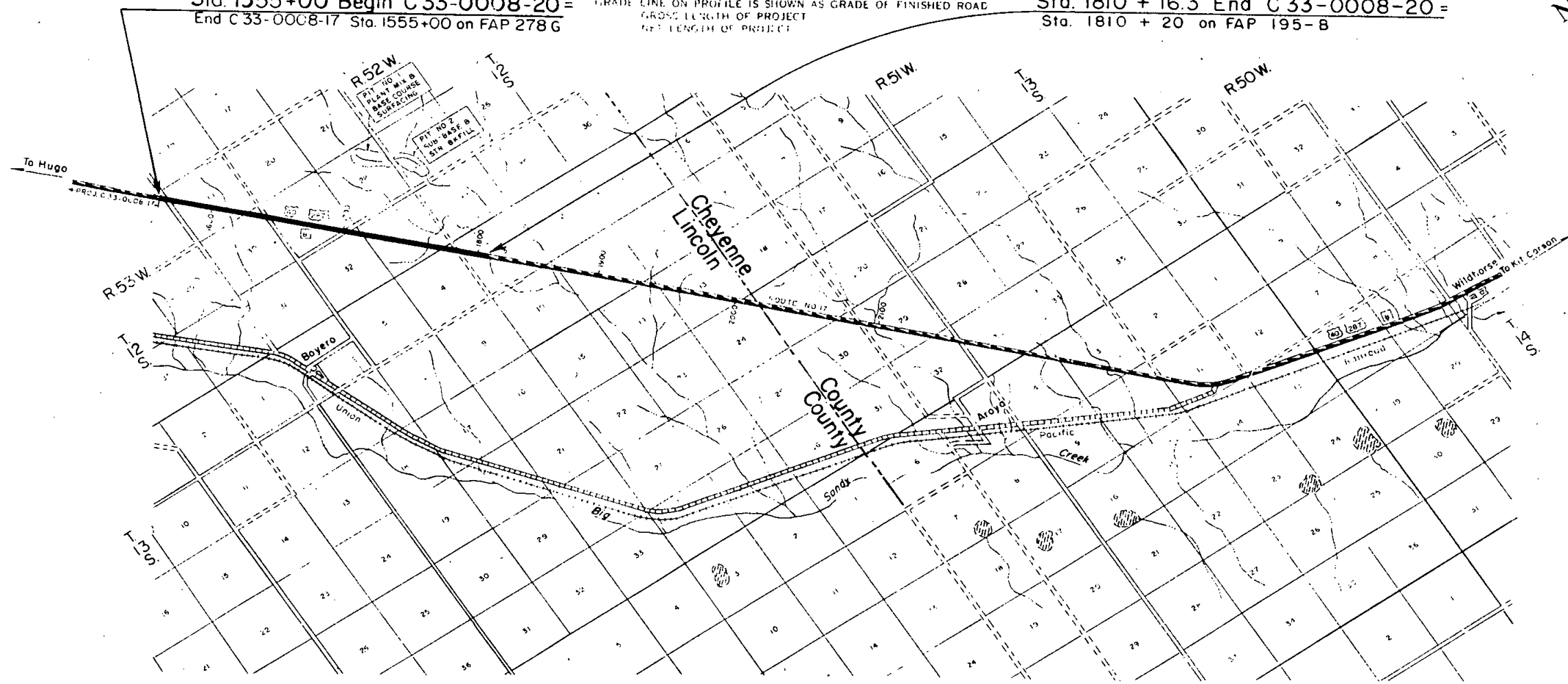

SE 4 SEC. 13, T 12 S, R 53 W

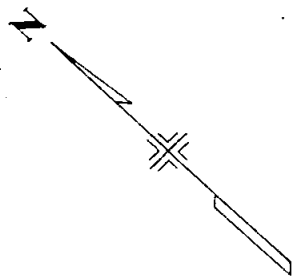

FED. ROAD DIST. NO.	DIST.	PROJ. NO.	SHEET NO.	TOTAL SHEETS
3	COLO.	C 33-0008-20	3	

RIGHT OF WAY

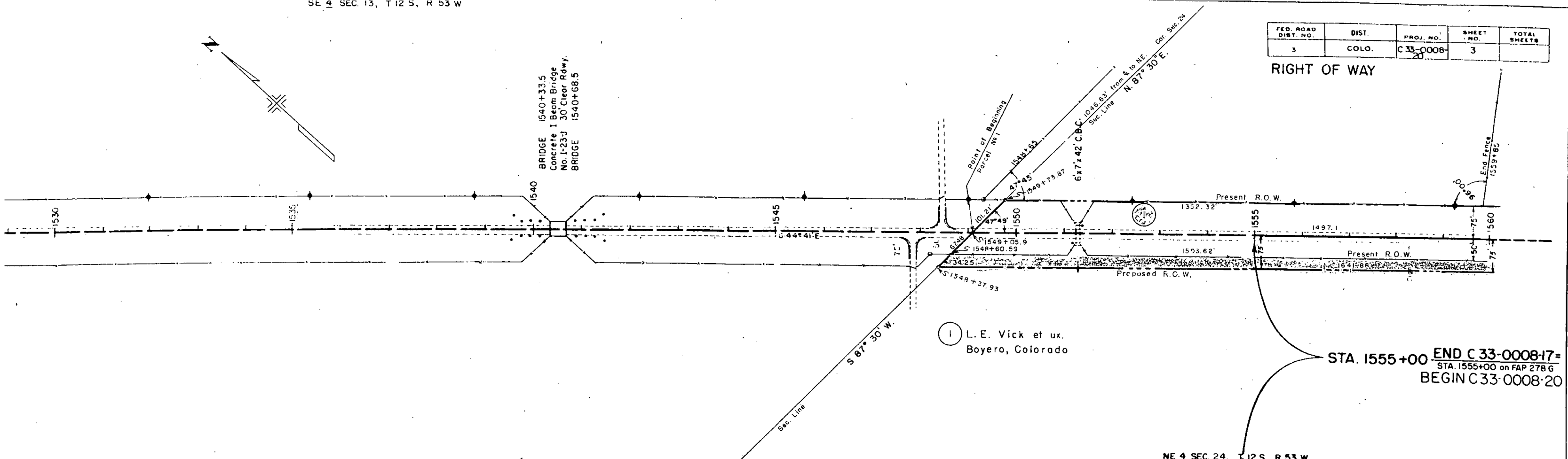

STA. 1555+00 END C 33-0008-17 =
 STA. 1555+00 on FAP 278 G
 BEGIN C 33-0008-20

NE 4 SEC. 24, T 12 S, R 53 W

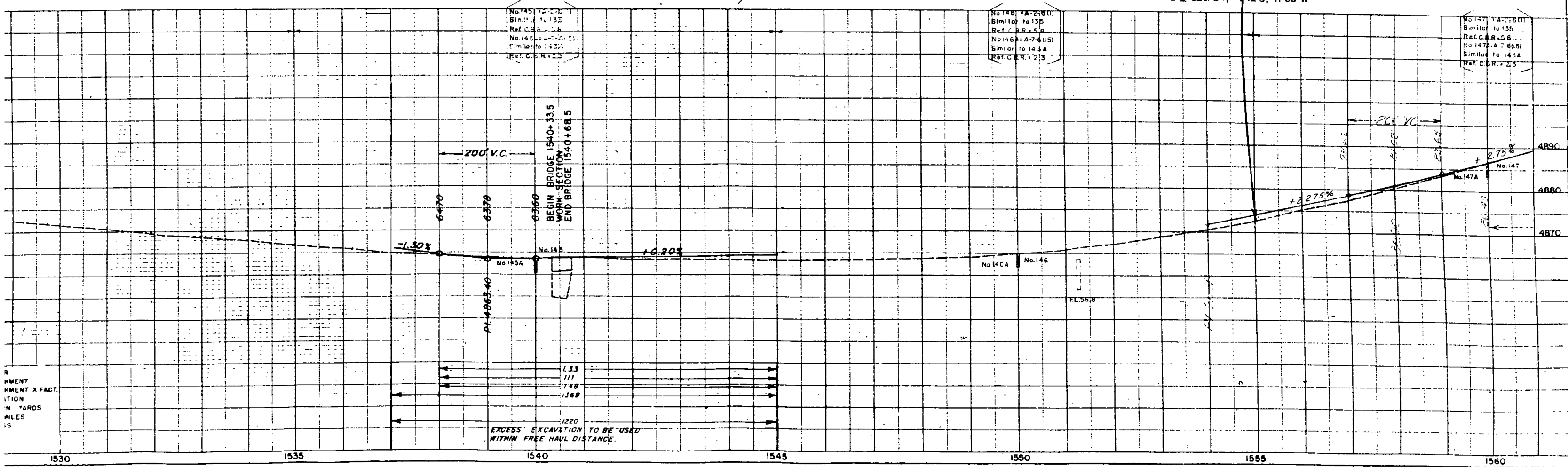

VERTICAL CURVE
 GRADE
 ELEVATION
 STATION

EXCESS EXCAVATION TO BE USED WITHIN FREE HAUL DISTANCE.

NW 4 SEC. 19, T. 12 S., R. 52 W.

FED. ROAD DIST. NO.	DIST.	PROJ. NO.	SHEET NO.	TOTAL SHEETS
9	COLO.	C33-0008-20	4	

RIGHT OF WAY

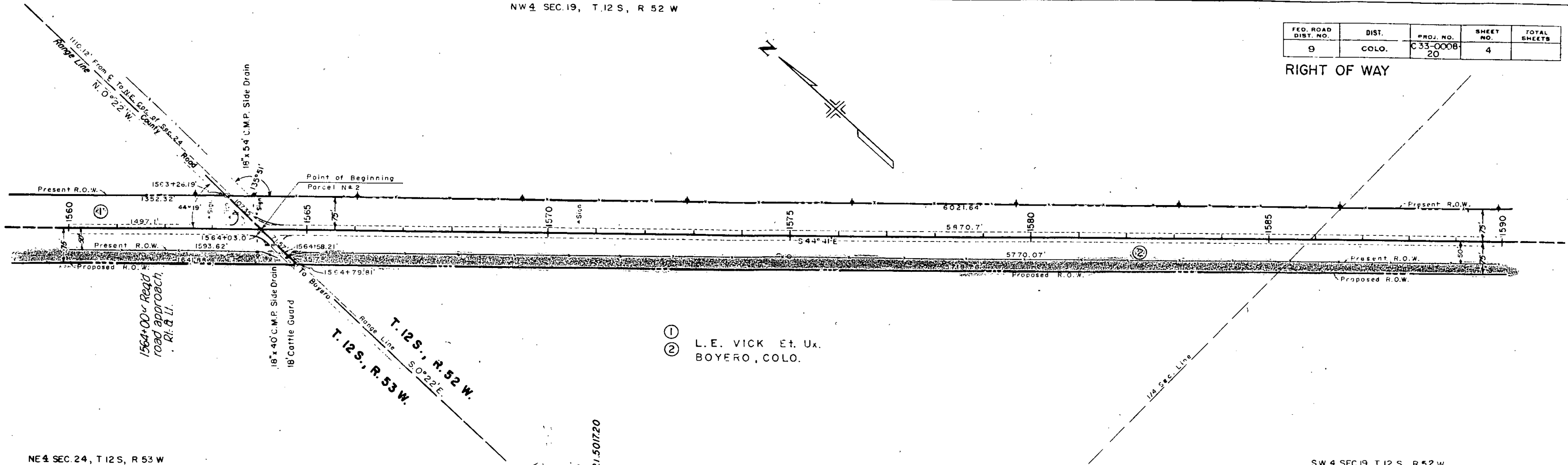
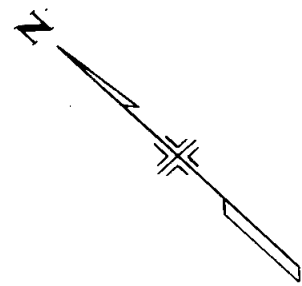

① L. E. VICK Et. Ux.
② BOYERO, COLO.

NE 4 SEC. 24, T. 12 S., R. 53 W.

SW 4 SEC. 19, T. 12 S., R. 52 W.

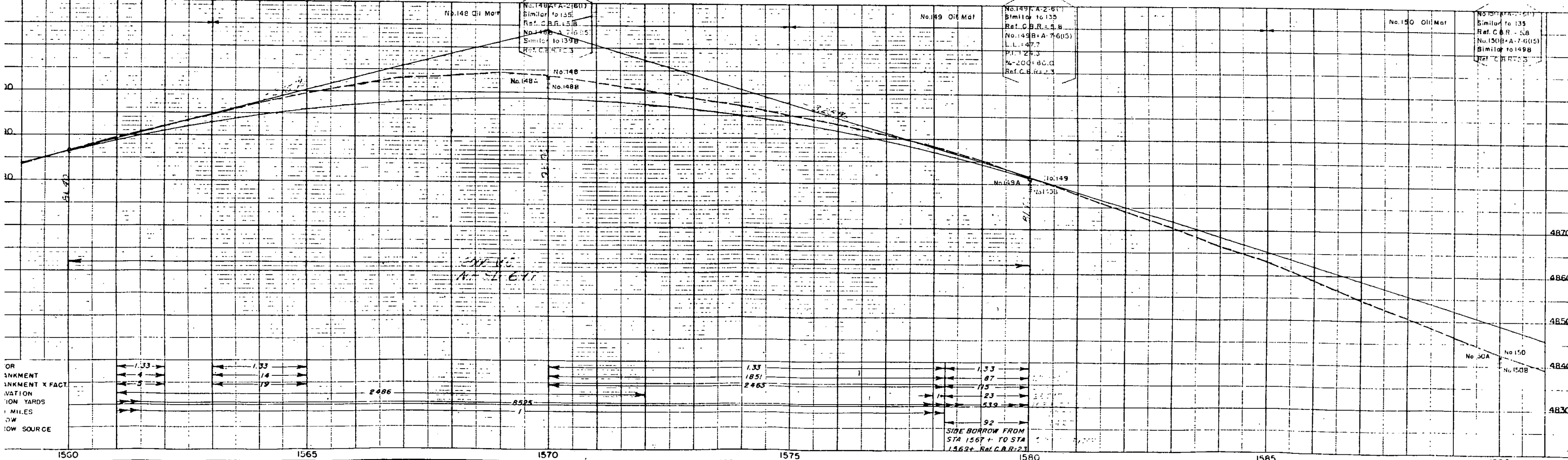

OR
EMBANKMENT
CUT X FACT.
VARIATION
IN YARDS
IN FEET
LOW SOURCE

FED. ROAD DIST. NO.	DIST. COLO.	PROJ. NO.	SHEET NO.	TOTAL SHEETS
3		C33-0008	5	

RIGHT OF WAY

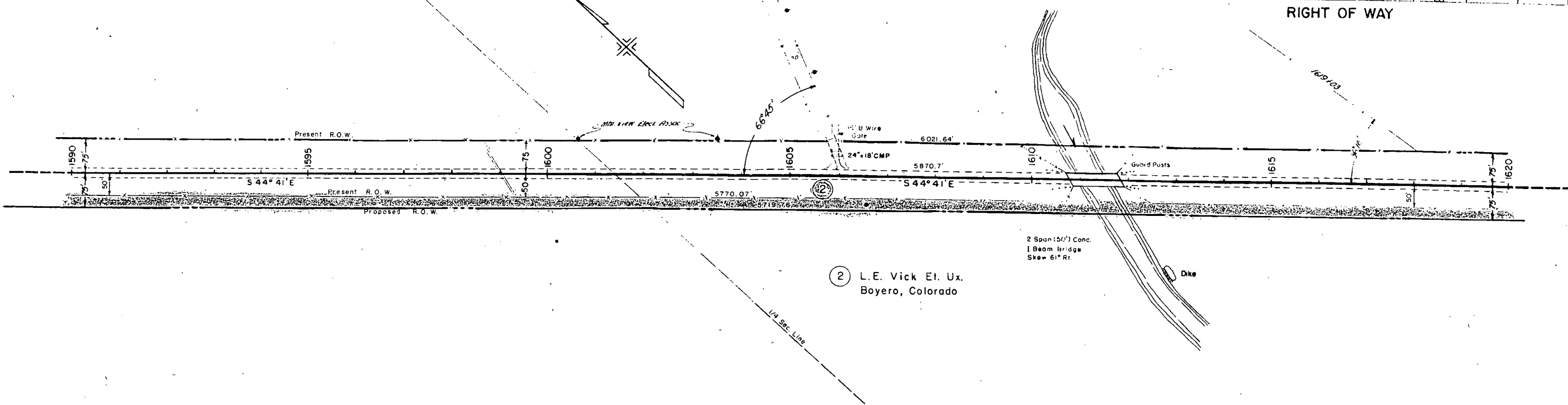

② L.E. Vick Et. Ux.
Boyero, Colorado

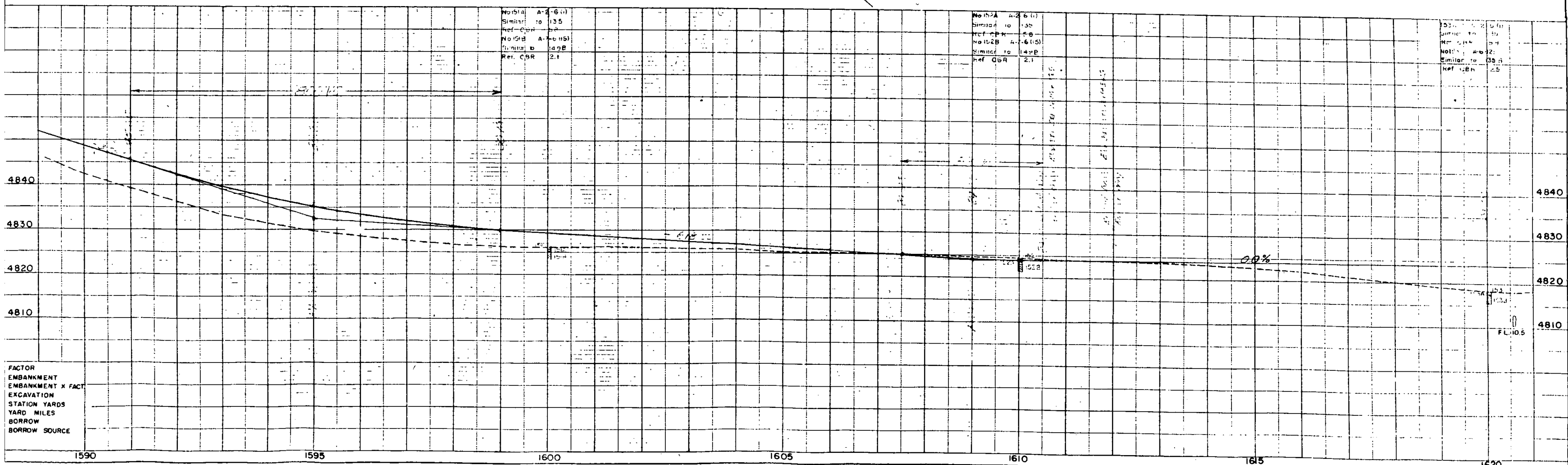

FACTOR
EMBANKMENT X FACT
EXCAVATION
STATION YARDS
YARD MILES
BORROW
BORROW SOURCE

FL 105

SE 1/4 Sec. 19, T. 12 S., R. 52 W.

NE 1/4 Sec. 30, T. 12 S., R. 52 W.

NW 1/4 Sec. 29, T. 12 S., R. 52 W.

FED. ROAD DIST. NO.	DIST.	PROJ. NO.	SHEET NO.	TOTAL SHEETS
9	COLO.	C 33-0008-20	6	

RIGHT OF WAY

2 L. E. Vick Et. Ux.
Boyero, Colorado

3 Wm. M. Cullen
Boyero, Colorado

4 John Robert Schafer
Boyero, Colorado

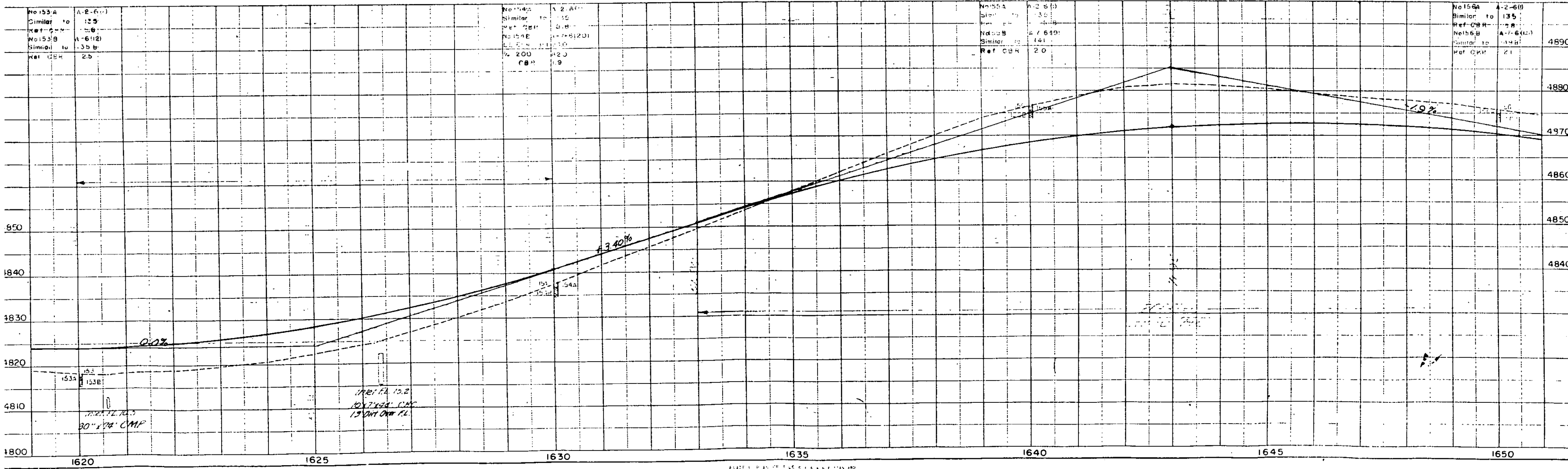
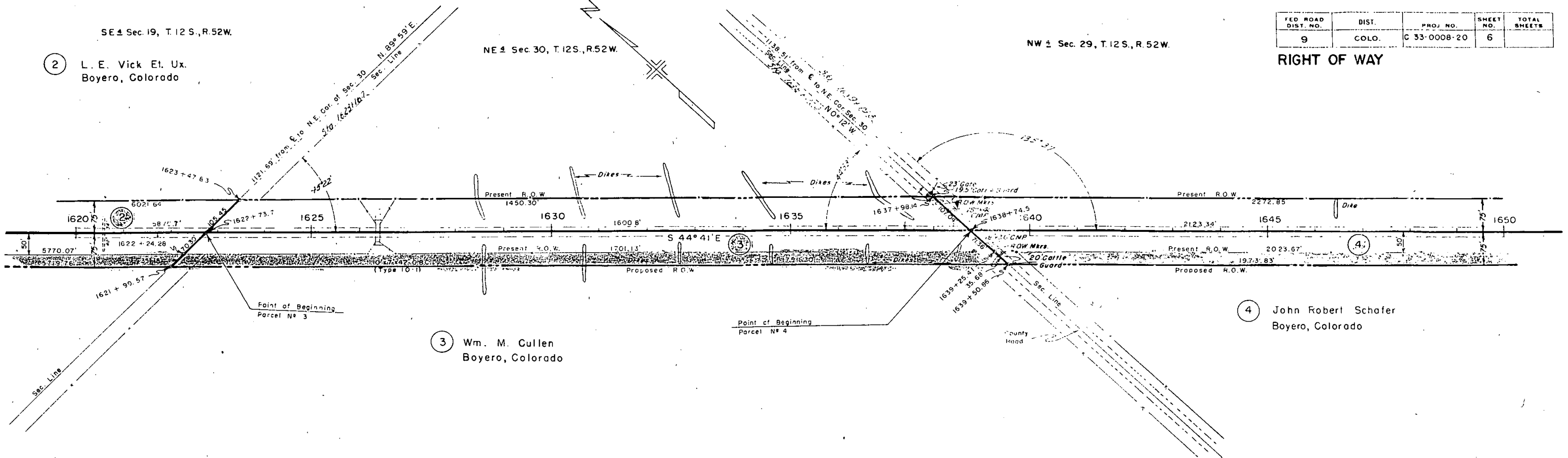

NW 1/4 Sec. 29, T. 12 S., R. 52 W.

SW 1/4 Sec. 29, T. 12 S., R. 52 W.

FED. ROAD DIST. NO.	DIST.	PROJ. NO.	SHEET NO.	TOTAL SHEETS
9	COLO.	C 33-0008-20	7	

SE 1/4 Sec. 29, T. 12 S., R. 52 W. **RIGHT OF WAY**

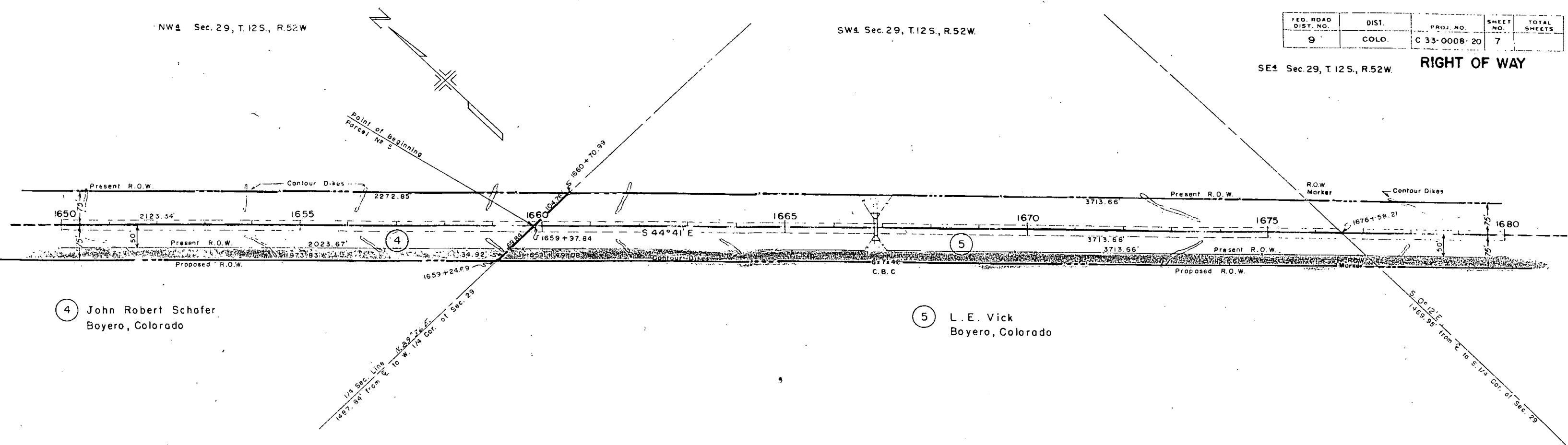

4 John Robert Schafer Boyero, Colorado

5 L. E. Vick Boyero, Colorado

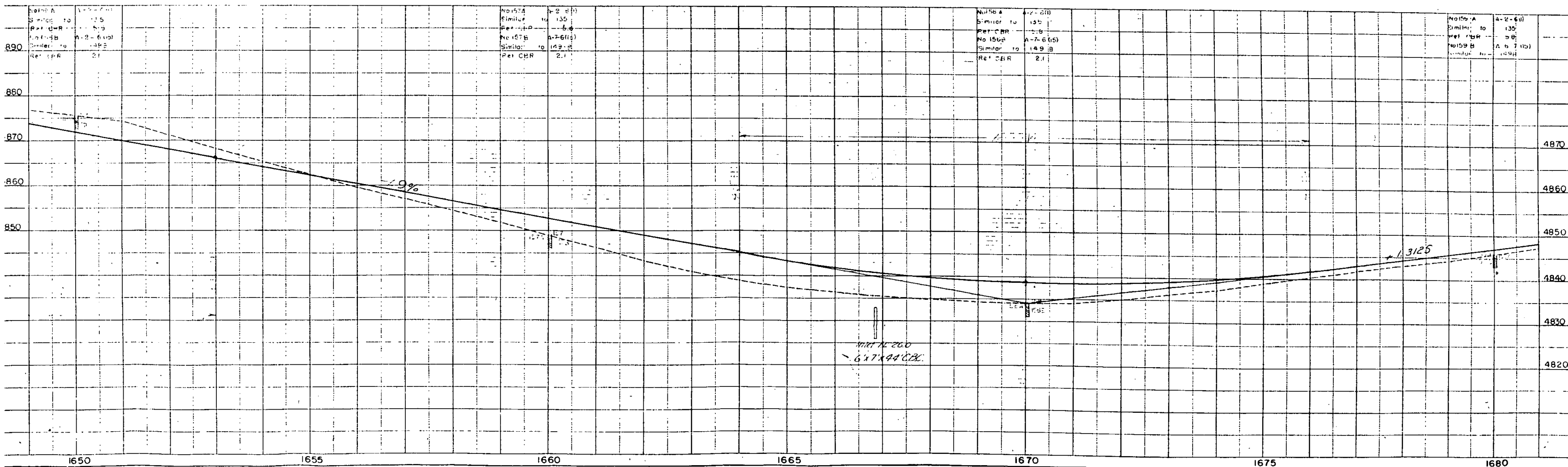

No. 157A Similar to Ref. 157B No. 157B Similar to Ref. 157B	2-2 (11) 135 5.8 A-7-6(12) 149.2 2.1	No. 158A Similar to Ref. 158B No. 158B Similar to Ref. 158B	2-2 (11) 135 2.6 A-7-6(15) 149.8 2.1	No. 159A Similar to Ref. 159B No. 159B Similar to Ref. 159B	A-2-6(1) 135 5.8 A-6-7(15) 149.8 2.1
--	---	--	---	--	---

SE 1/4 Sec. 29, T.12S., R.52W

NE 1/4 Sec. 32, T.12S., R.52W.

FED. ROAD DIST. NO.	DIST.	PROJ. NO.	SHEET NO.	TOTAL SHEETS.
9	COLO.	C 33-0008-20	8	

RIGHT OF WAY

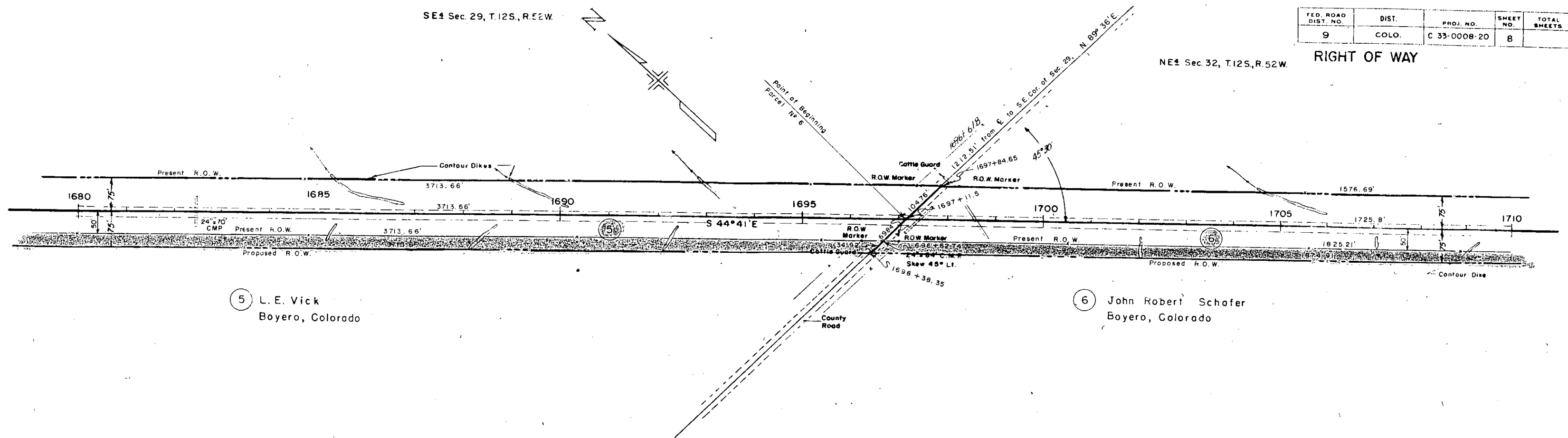

5 L. E. Vick
Boyero, Colorado

6 John Robert Schafer
Boyero, Colorado

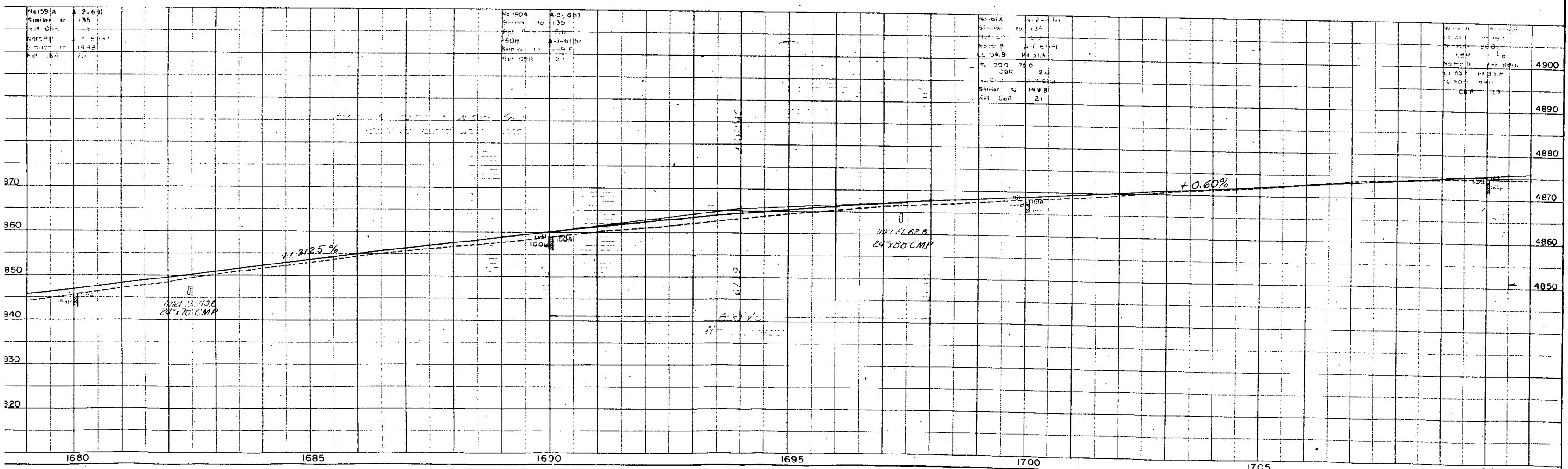

NW 1/4 Sec. 33, T. 12 S., R. 52 W.

FED. ROAD DIST. NO.	DIST.	PROJ. NO.	SHEET NO.	TOTAL SHEETS
9	COLO.	C 33-0008-20	9	

RIGHT OF WAY

SW 1/4 Sec. 33, T. 12 S., R. 52 W.

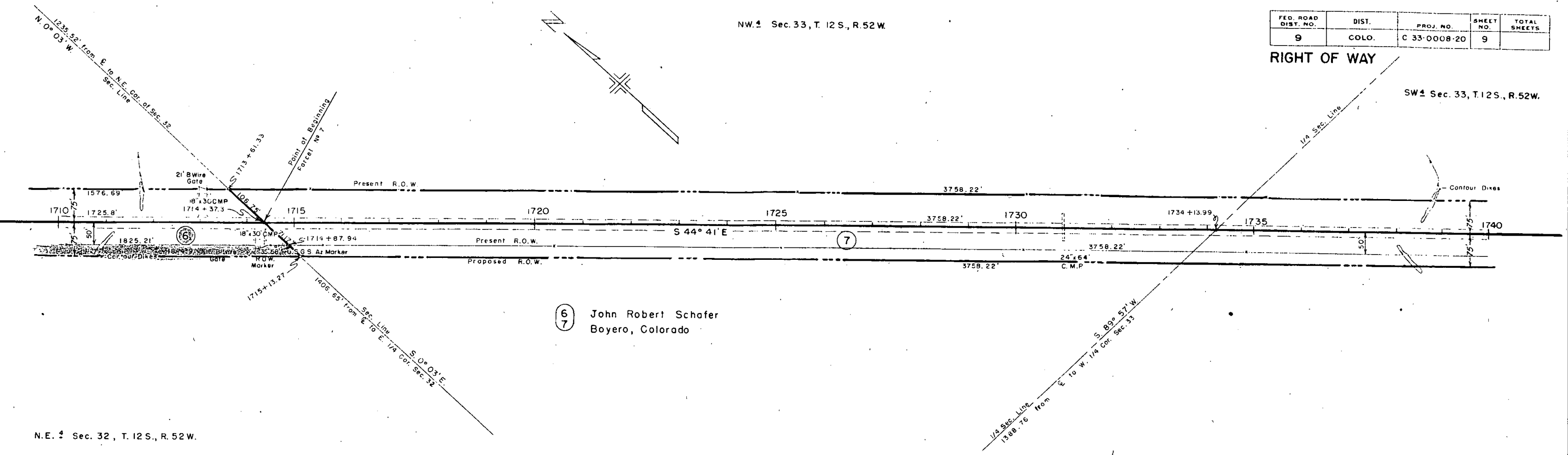

(6) John Robert Schofer
Bovero, Colorado

N.E. 1/4 Sec. 32, T. 12 S., R. 52 W.

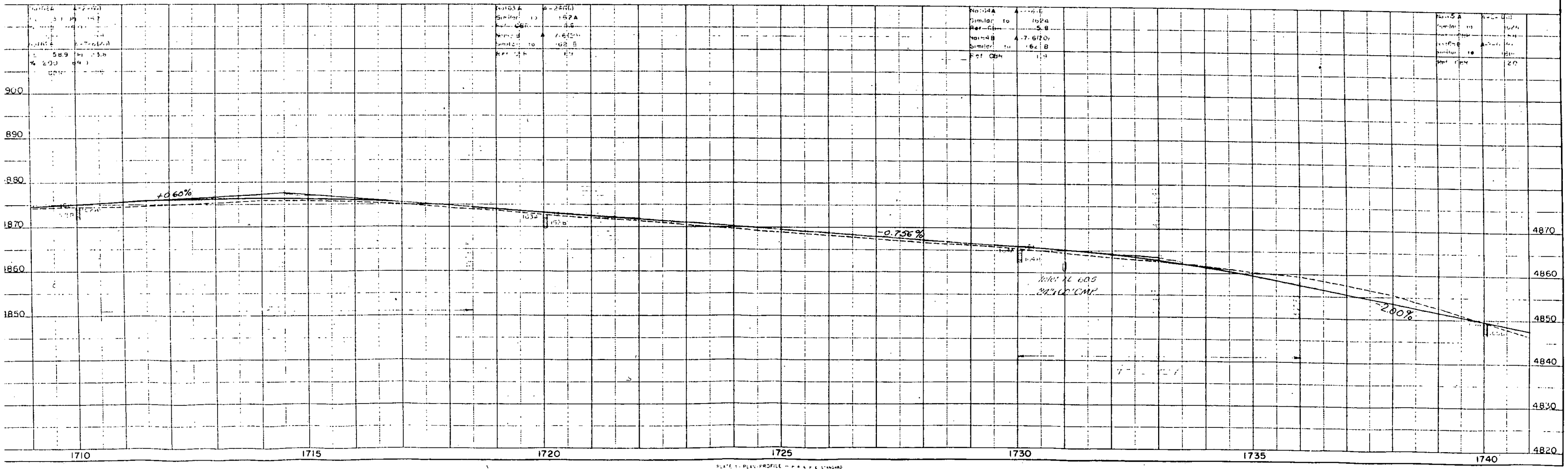

SW 1/4 Sec. 33, T. 12 S., R. 52 W.

SE 1/4 Sec. 33, T. 12 S., R. 52 W.

FED. ROAD DIST. NO.	DIST.	PROJ. NO.	SHEET NO.	TOTAL SHEETS
9	COLO.	C 33-0008-20	10	

RIGHT OF WAY

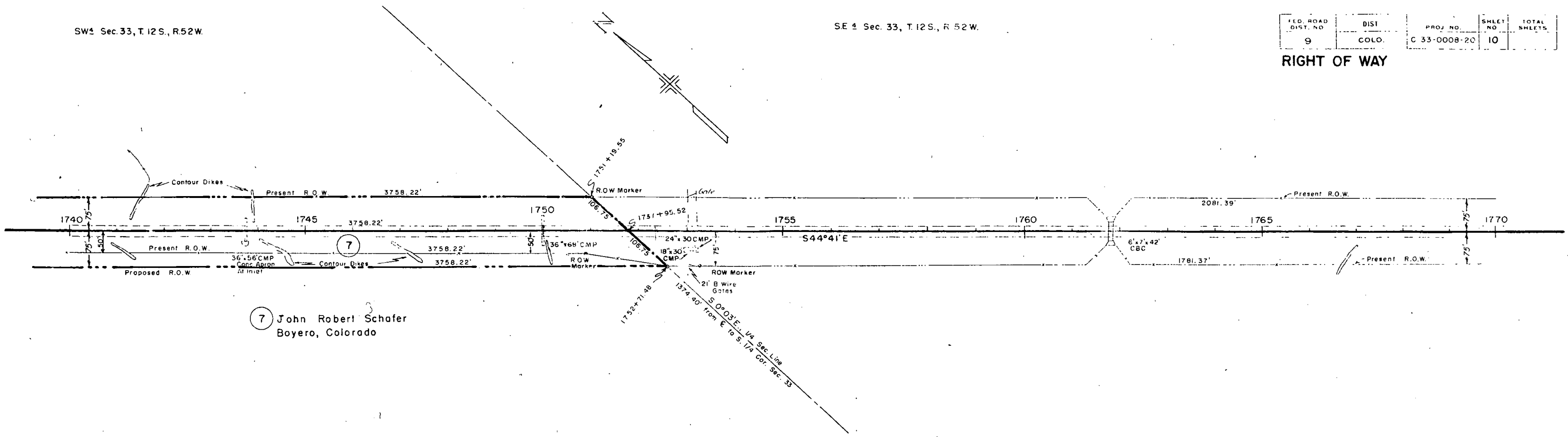

7 John Robert Schafer Boyero, Colorado

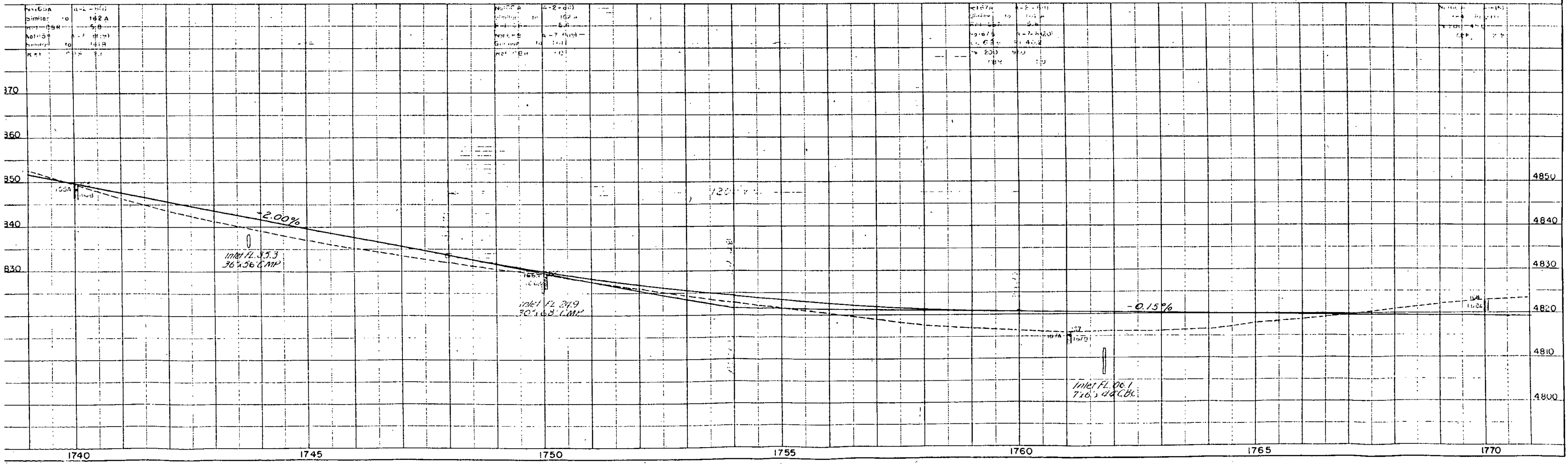

Township Line, S 89° 57' 11" W
 1556.93 from E to S 1/4 Sec. 33
 1770 + 52.85
 105.39
 1771 + 26.9
 105.39
 1283.46 from E to S.E. Cor. of Sec. 33
 N 89° 57' E, Township Line
 1772 + 00.95
 T. 12S, R. 52W
 T. 13S, R. 52W

NE 1/4 Sec. 4, T. 13S., R. 52W.

NW 1/4 Sec. 3, T. 13S., R. 52W.

FED. ROAD DIST. NO.	DIST.	PROJ. NO.	SHEET NO.	TOTAL SHEETS
9	COLO.	C 33-0008-20	11	

RIGHT OF WAY

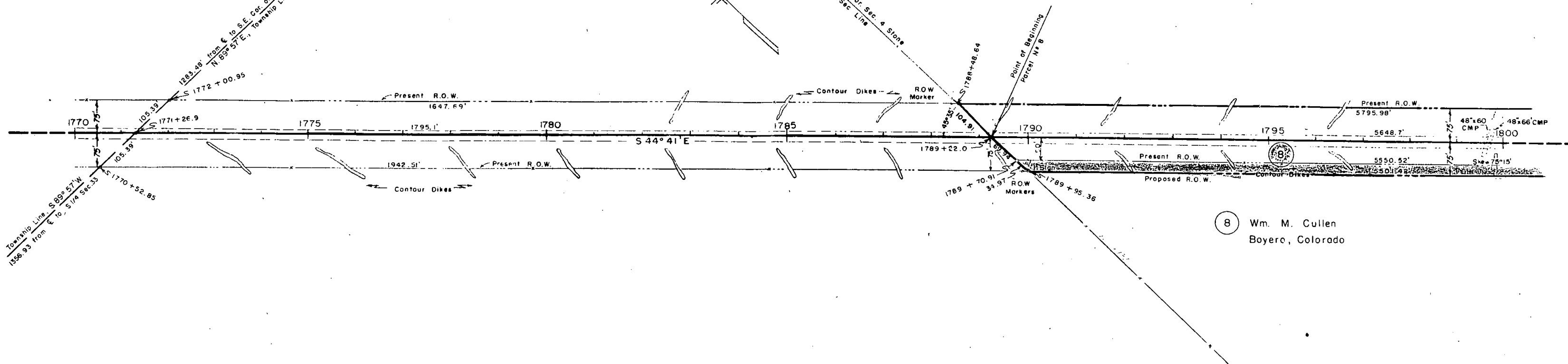

8 Wm. M. Cullen
 Boyero, Colorado

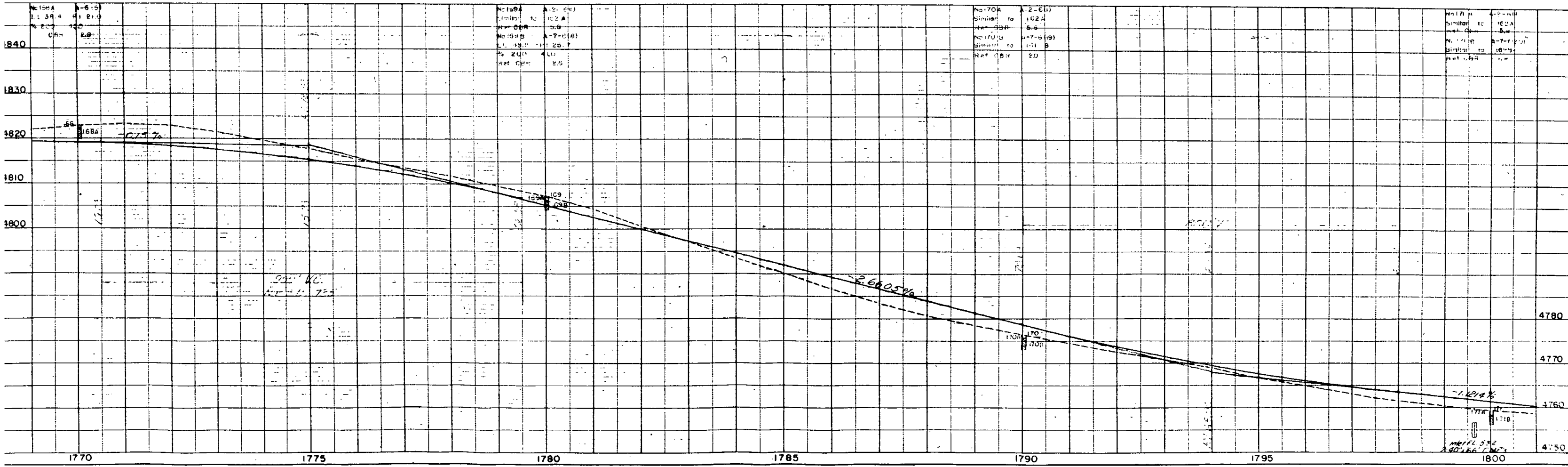
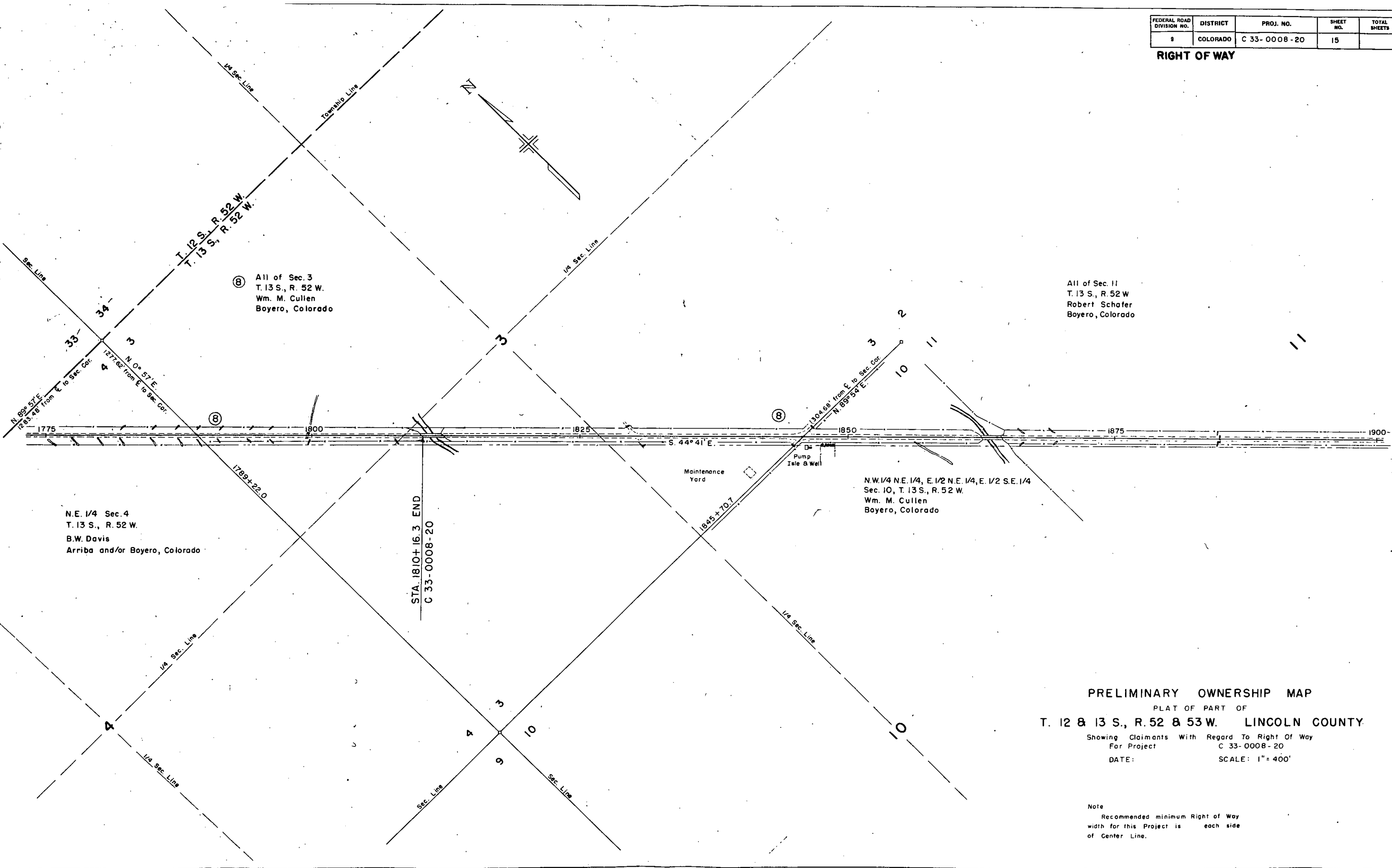

PLATE 1 - PLAN-PROFILE OF ROAD STANDARD

FEDERAL ROAD DIVISION NO.	DISTRICT	PROJ. NO.	SHEET NO.	TOTAL SHEETS
8	COLORADO	C 33- 0008 - 20	15	

RIGHT OF WAY



ⓑ All of Sec. 3
T. 13 S., R. 52 W.
Wm. M. Cullen
Boyero, Colorado

All of Sec. 11
T. 13 S., R. 52 W.
Robert Schafer
Boyero, Colorado

N.E. 1/4 Sec. 4
T. 13 S., R. 52 W.
B.W. Davis
Arriba and/or Boyero, Colorado

N.W. 1/4 NE. 1/4, E. 1/2 NE. 1/4, E. 1/2 S.E. 1/4
Sec. 10, T. 13 S., R. 52 W.
Wm. M. Cullen
Boyero, Colorado

STA. 1810+16.3 END
C 33- 0008 - 20

PRELIMINARY OWNERSHIP MAP
PLAT OF PART OF
T. 12 & 13 S., R. 52 & 53 W. LINCOLN COUNTY
Showing Claimants With Regard To Right Of Way
For Project C 33- 0008 - 20
DATE: SCALE: 1" = 400'

Note
Recommended minimum Right of Way
width for this Project is each side
of Center Line.

FEDERAL ROAD DIVISION NO.	DISTRICT	PROJ. NO.	SHEET NO.	TOTAL SHEETS
9	COLORADO	C 33-0008-20	13	

RIGHT OF WAY

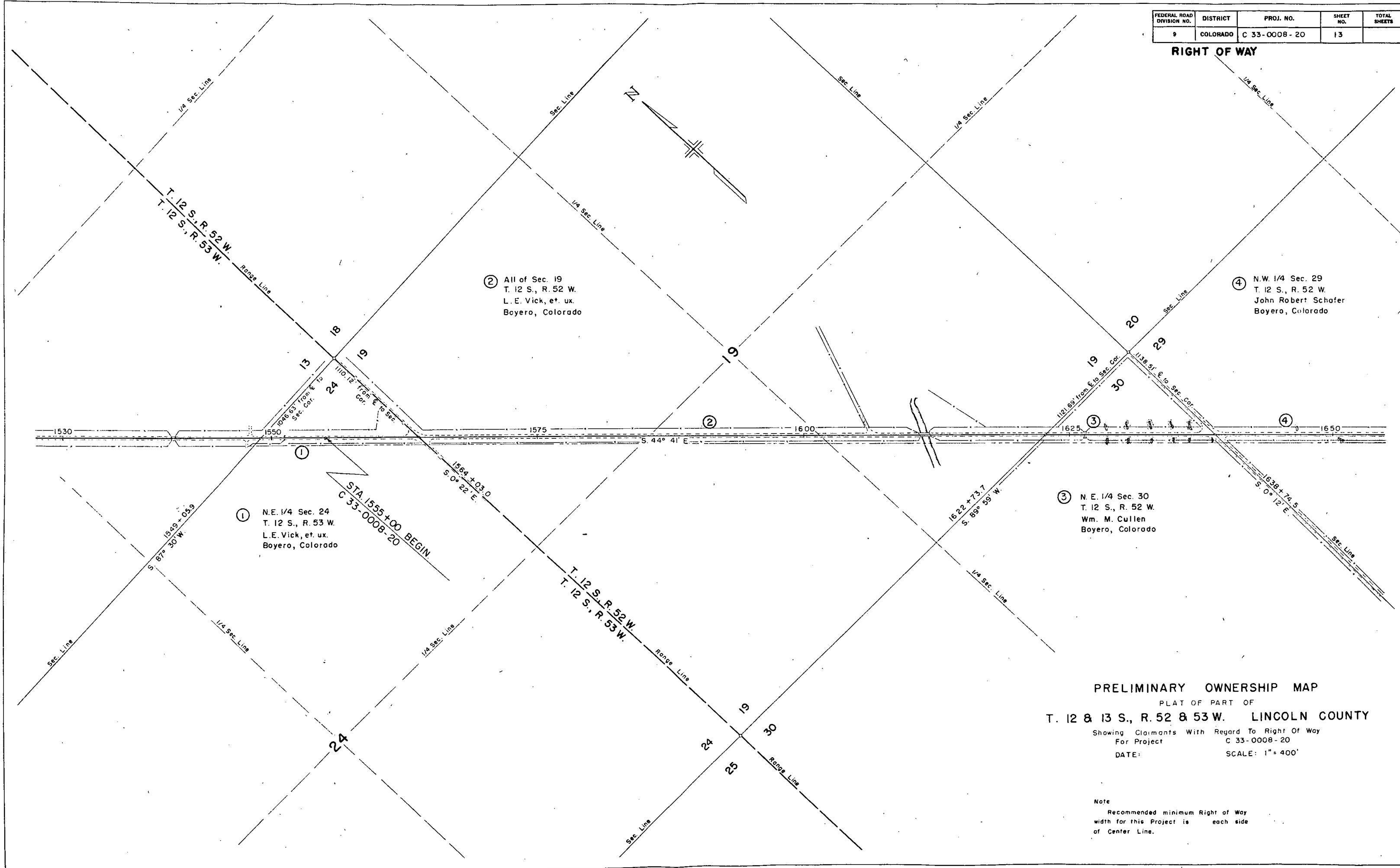

② All of Sec. 19
T. 12 S., R. 52 W.
L. E. Vick, et. ux.
Bovero, Colorado

④ N.W. 1/4 Sec. 29
T. 12 S., R. 52 W.
John Robert Schafer
Bovero, Colorado

① N.E. 1/4 Sec. 24
T. 12 S., R. 53 W.
L. E. Vick, et. ux.
Bovero, Colorado

③ N.E. 1/4 Sec. 30
T. 12 S., R. 52 W.
Wm. M. Cullen
Bovero, Colorado

PRELIMINARY OWNERSHIP MAP
PLAT OF PART OF
T. 12 & 13 S., R. 52 & 53 W. LINCOLN COUNTY

Showing Claimants With Regard To Right Of Way
For Project C 33-0008-20
DATE: SCALE: 1" = 400'

Note
Recommended minimum Right of Way
width for this Project is each side
of Center Line.

FEDERAL ROAD DIVISION NO.	DISTRICT	PROJ. NO.	SHEET NO.	TOTAL SHEETS
9	COLORADO	C 33-0008-20	14	

RIGHT OF WAY

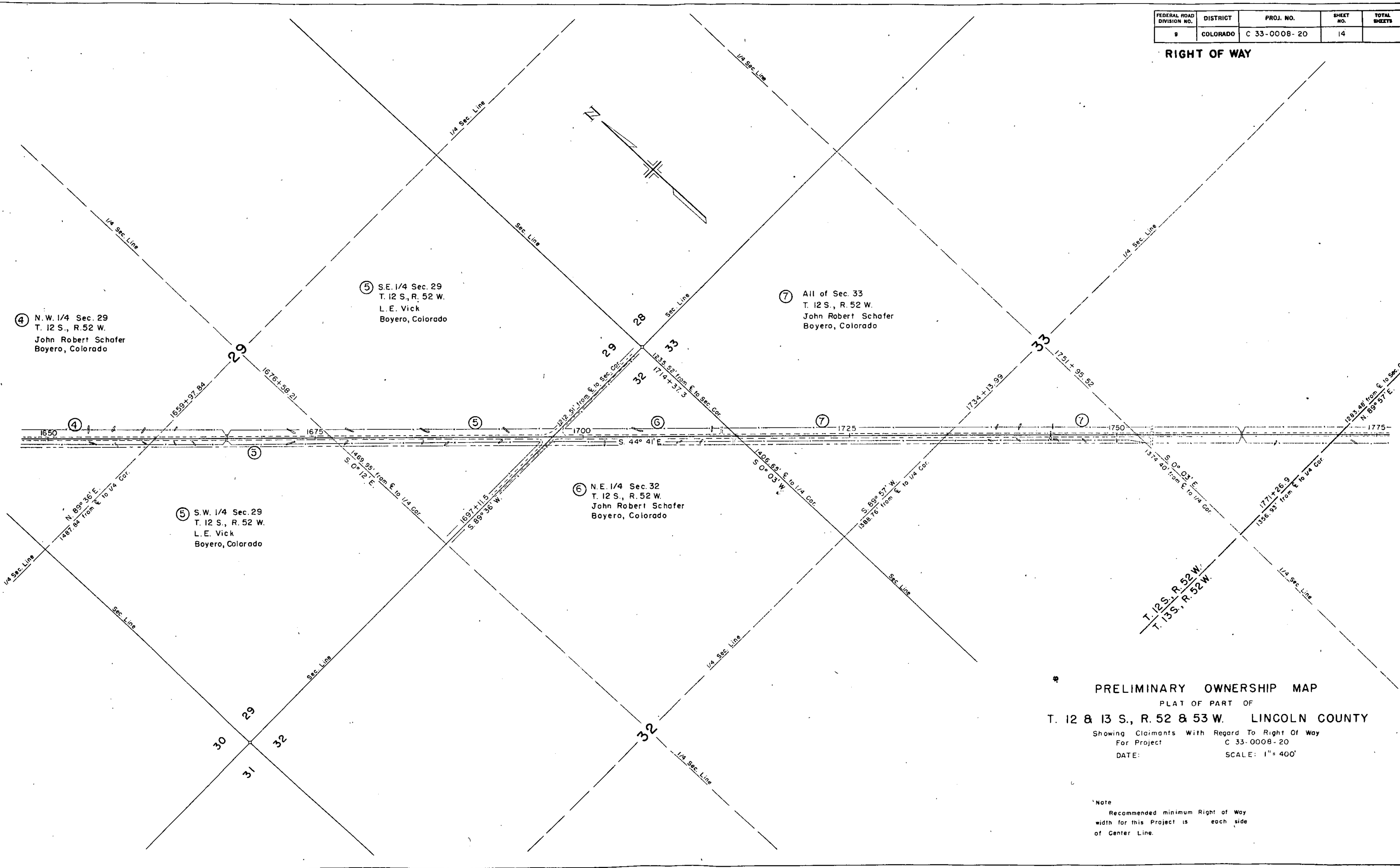

④ N.W. 1/4 Sec. 29
T. 12 S., R. 52 W.
John Robert Schafer
Boyero, Colorado

⑤ S.E. 1/4 Sec. 29
T. 12 S., R. 52 W.
L. E. Vick
Boyero, Colorado

⑦ All of Sec. 33
T. 12 S., R. 52 W.
John Robert Schafer
Boyero, Colorado

⑤ S.W. 1/4 Sec. 29
T. 12 S., R. 52 W.
L. E. Vick
Boyero, Colorado

⑥ N.E. 1/4 Sec. 32
T. 12 S., R. 52 W.
John Robert Schafer
Boyero, Colorado

PRELIMINARY OWNERSHIP MAP
PLAT OF PART OF
T. 12 & 13 S., R. 52 & 53 W. LINCOLN COUNTY
Showing Claimants With Regard To Right Of Way
For Project C 33-0008-20
DATE: SCALE: 1" = 400'

Note
Recommended minimum Right of Way
width for this Project is each side
of Center Line.