

FEDERAL ROAD DIVISION NO.	DISTRICT	PROJ. NO.	SHEET NO.	TOTAL SHEETS
9	COLORADO	C-44-0131-05	1	

# COLORADO

## DEPARTMENT OF HIGHWAYS

### PLAN AND PROFILE OF PROPOSED STATE PROJECT C-44-0131-05 STATE HIGHWAY NO. 131

RIGHT OF WAY

#### CONVENTIONAL SIGNS

- CENTER LINE OF SURVEY
- RIGHT OF WAY LINE
- TOWNSHIP OR RANGE LINE
- SECTION LINE
- QUARTER SECTION LINE
- RAILROAD
- BARBED WIRE FENCE
- WOVEN WIRE-COMBINATION FENCE
- POLE FENCE
- TELEPH. TELEG. LINE

#### INDEX OF SHEETS

SHEET NO.1	TITLE SHEET
2	TABULATION OF PROPERTIES
3-11	PLAN AND PROFILE SHEETS SHOWING RIGHT OF WAY
12	OWNERSHIP MAP

### EAGLE COUNTY RIGHT OF WAY

#### SCALES OF ORIGINAL TRACINGS

- ON PLAN 1 IN. = 100 FT.
- ON PROFILE 1 IN. = 100 FT. HORIZONTAL  
1 IN. = 10 FT. VERTICAL

GRADE LINE ON PROFILE IS SHOWN AS GRADE OF FINISHED ROAD  
GROSS LENGTH OF PROJECT 25,763.7 Lin. Ft.  
NET LENGTH OF PROJECT 25,729.2 Lin. Ft.

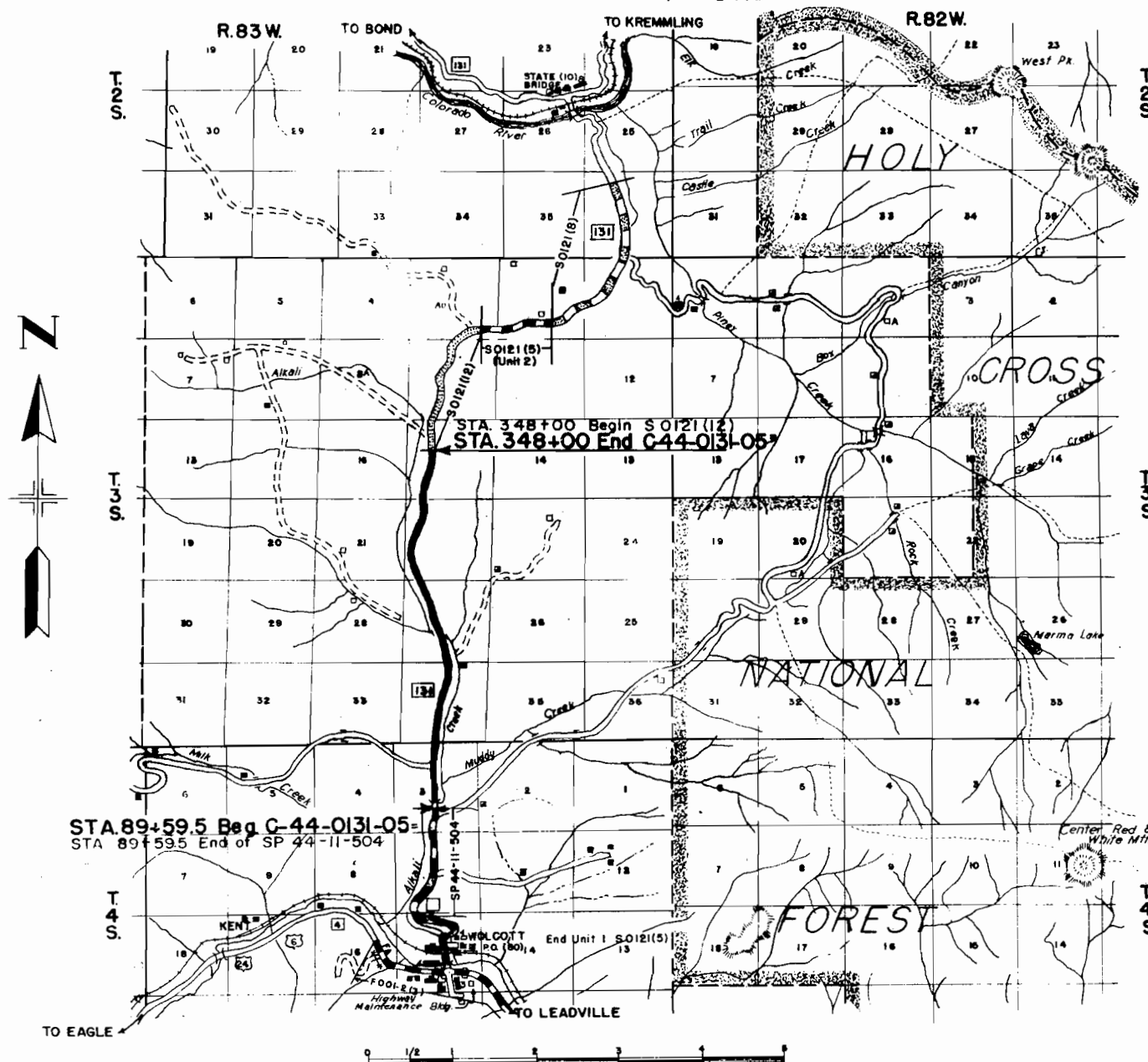



FED. ROAD DIV. NO.	STATE	PROJ. NO.	SHEET NO.	TOTAL SHEETS
9	COLO.	C44-0131-05	3	

RIGHT OF WAY

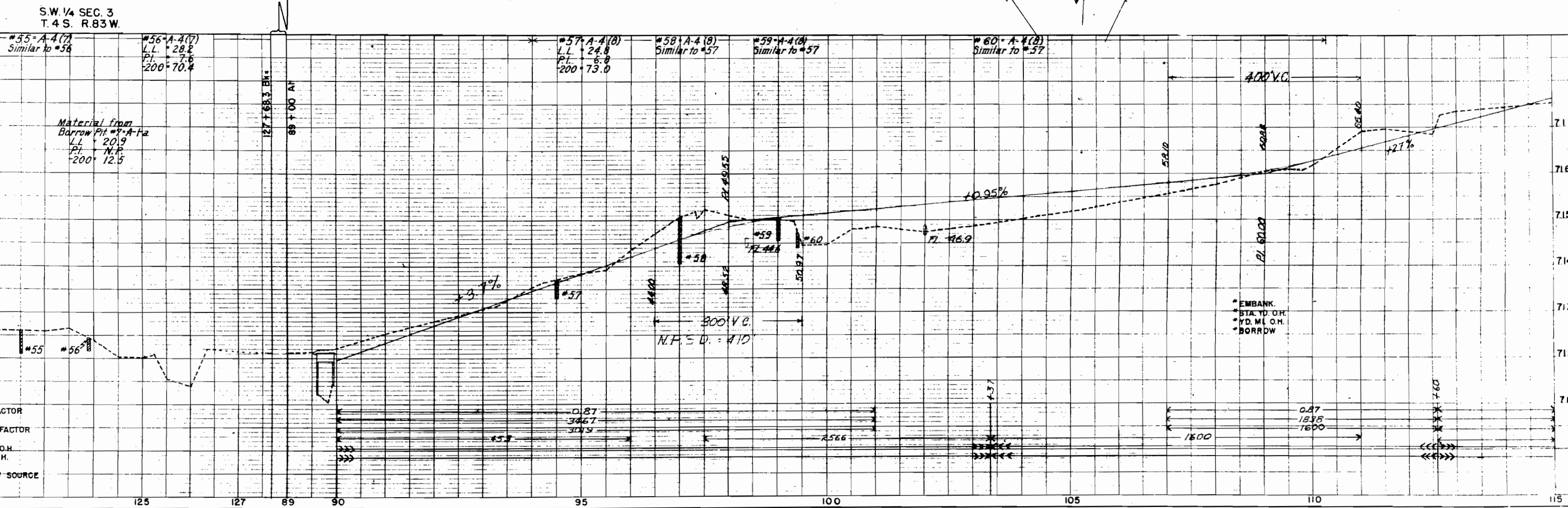
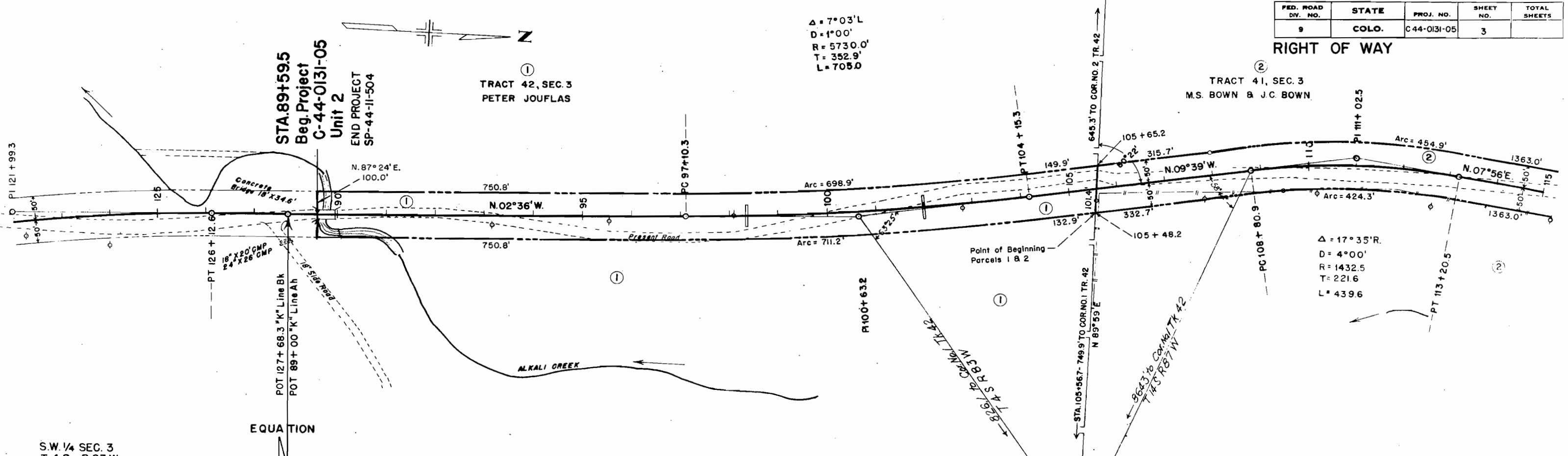

ACTOR	
FACTOR	
L.O.H.	
V.H.	
V. SOURCE	

NW 1/4 Sec. 3 T4 S R83W

SW 1/4 Sec 34 T8 S R83W 6th PM.

FED. ROAD DIST. NO.	STATE	PROJ. NO.	SHEET NO.	TOTAL SHEETS
3	COLO.	C-44-0131-06	4	

RIGHT OF WAY



②  
TRACT 41, SEC. 3  
M.S. BOWN & J.C. BOWN

③  
E 1/2 SW 1/4, SEC. 34  
U.S. LAND

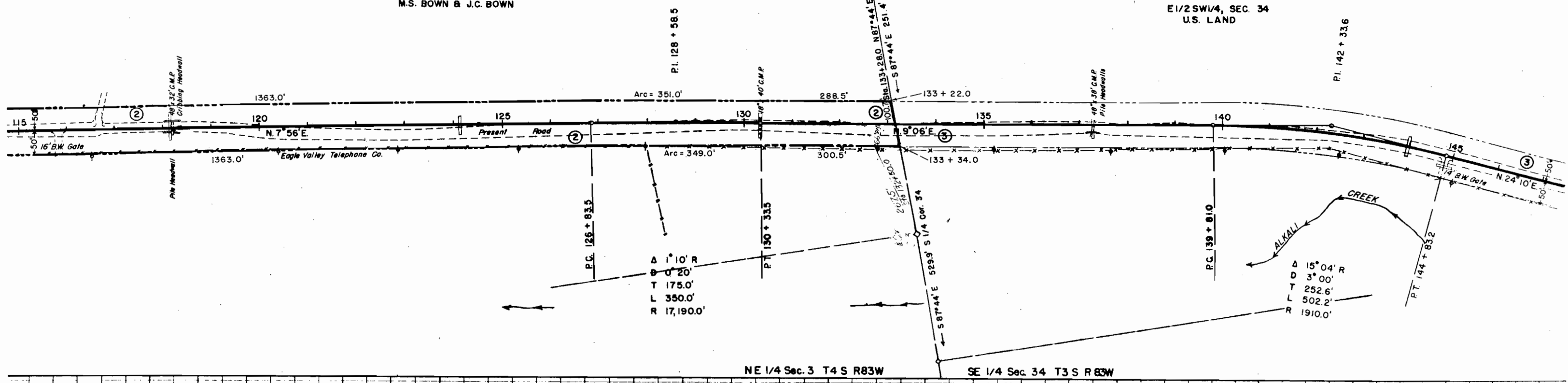

NE 1/4 Sec. 3 T4 S R83W

SE 1/4 Sec. 34 T3 S R83W

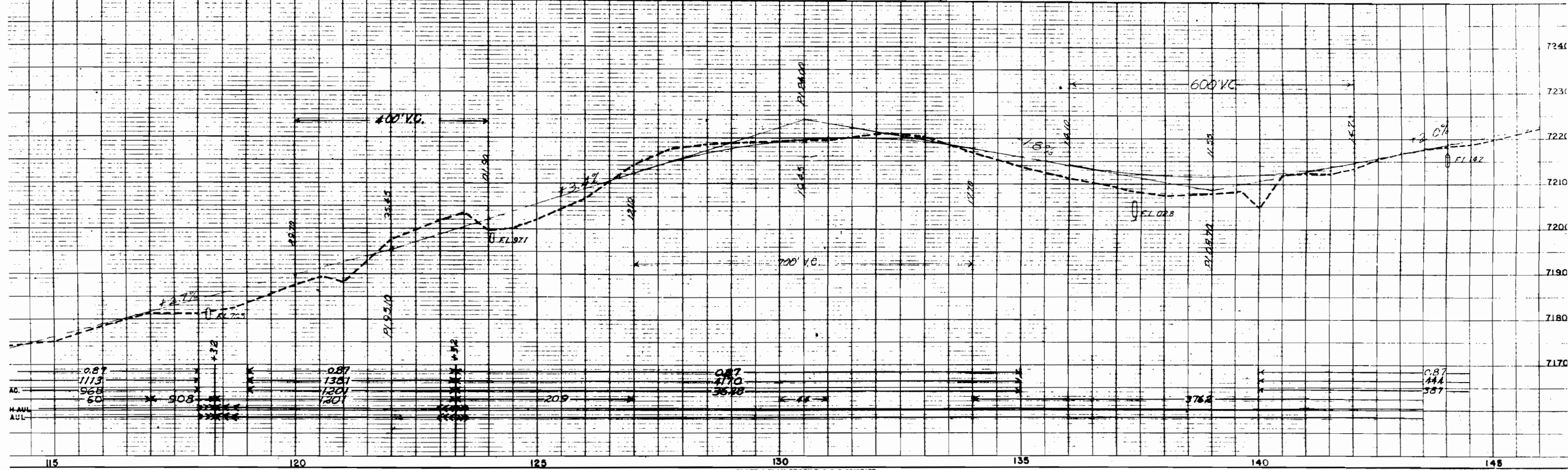

T. 3S, R. 83W, 6th. P.M.

FED. ROAD DIST. NO.	STATE	PROJ. NO.	SHEET NO.	TOTAL SHEETS
3	COLO.	C-44-0131-05	5	

RIGHT OF WAY

③  
E1/2SW1/4, SEC. 34  
U. S. LAND

④  
SV2NE1/4, SEC. 34  
M.S. BOWN &  
J.C. BOWN

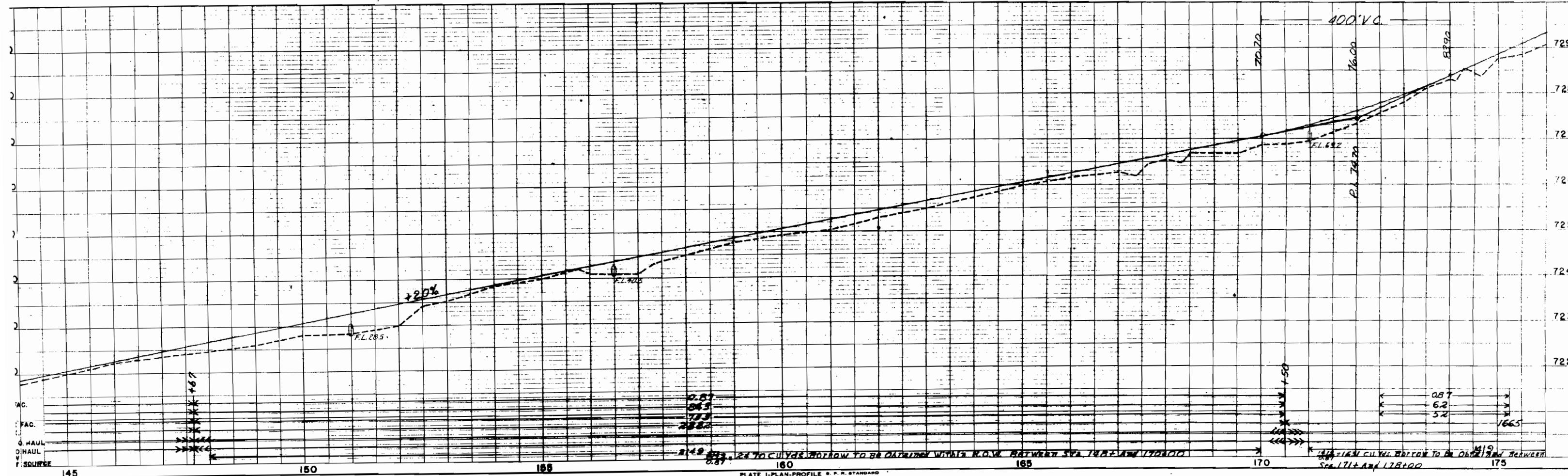
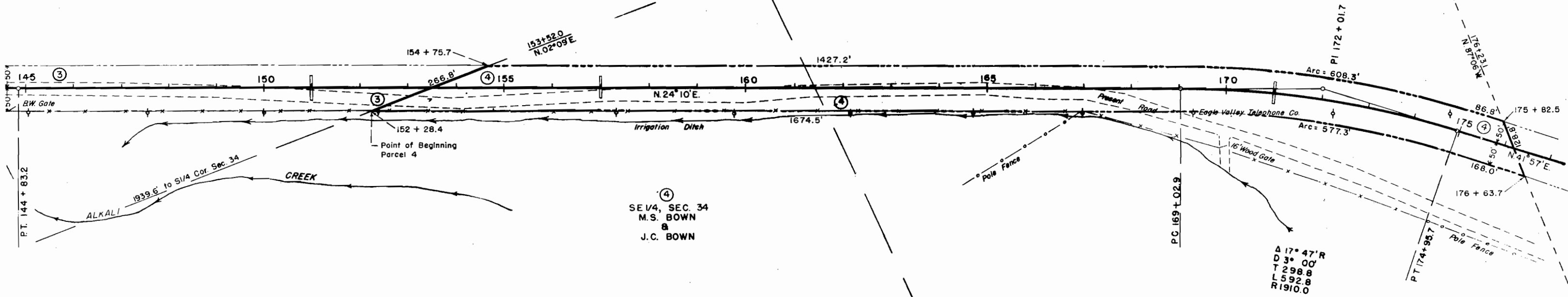

FED. ROAD DIST. NO.	STATE	PROJ. NO.	SHEET NO.	TOTAL SHEETS
3	COLO.	C-44-0131-05	6	

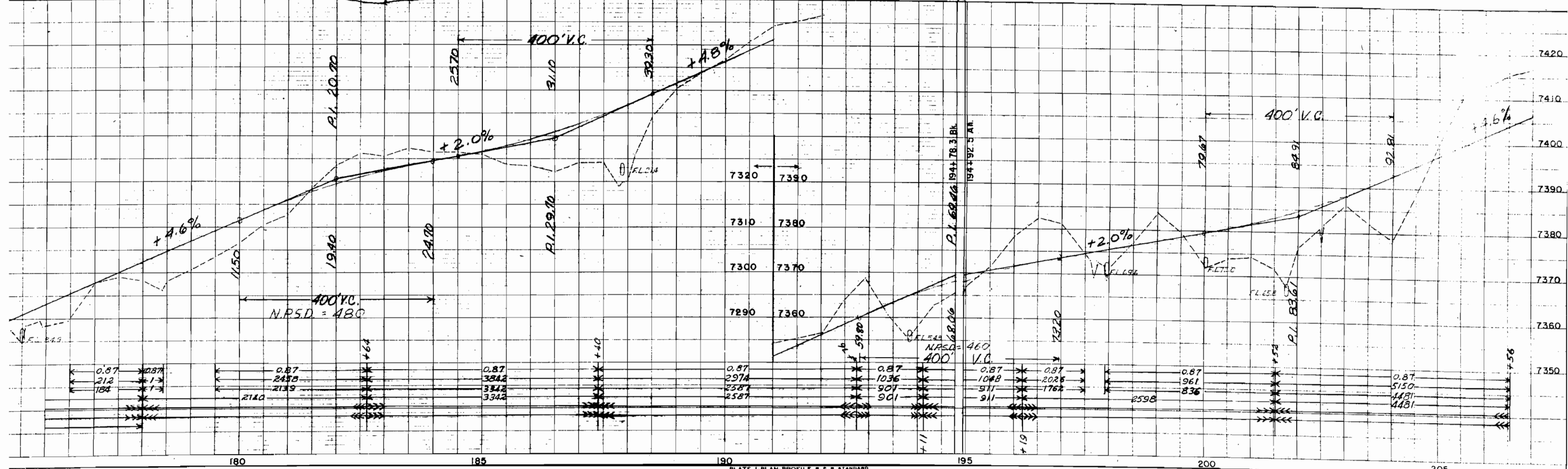
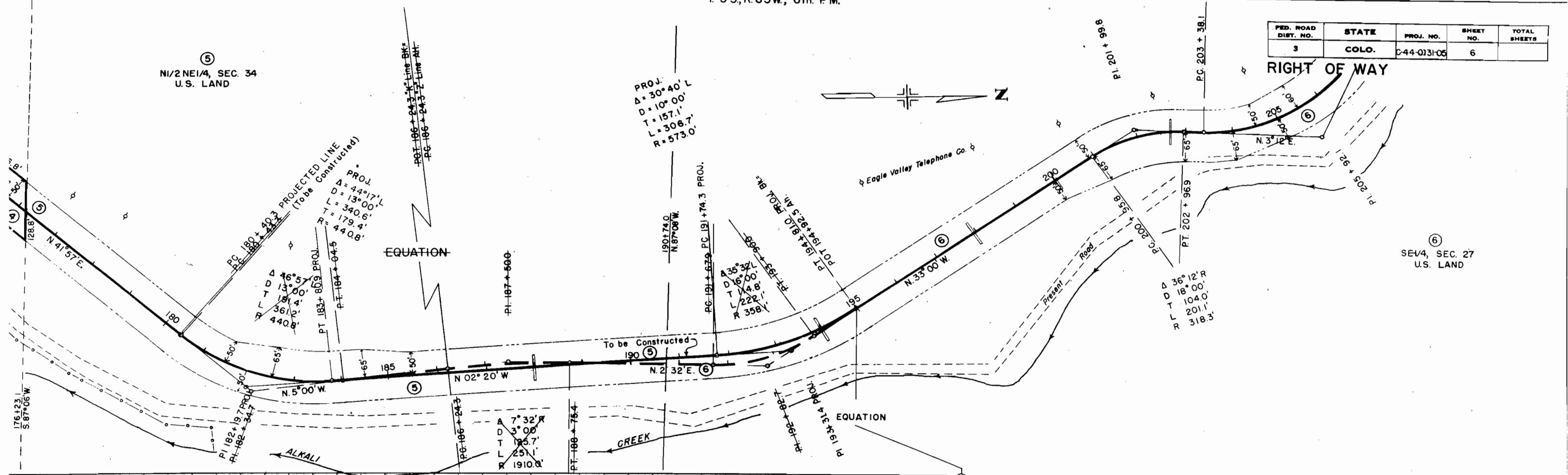

T3S., R83W, 6PM.

SW 1/4, SEC. 27  
U.S. Land

FED. ROAD DIST. NO.	STATE	PROJ. NO.	SHEET NO.	TOTAL SHEETS
3	COLO.	C-44-0131-05	7	

RIGHT OF WAY

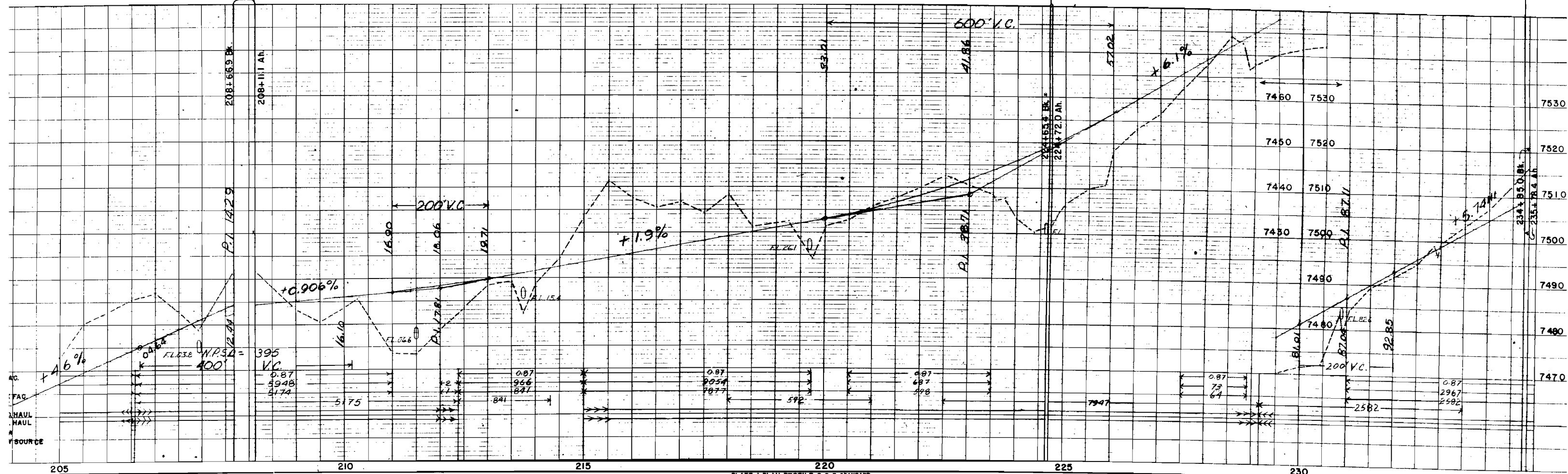
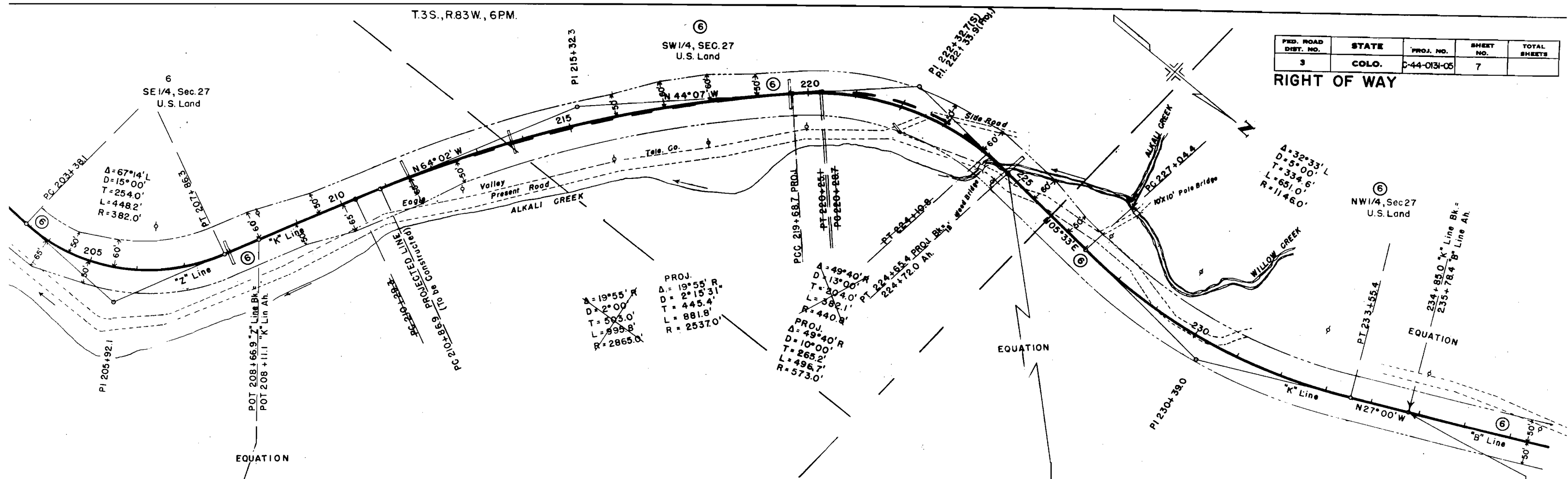

⑥  
N.W. 1/4, SEC. 27  
U.S. LAND

FED. ROAD DIST. NO.	STATE	PROJ. NO.	SHEET NO.	TOTAL SHEETS
3	COLO.	C-44-0131-05	8	

RIGHT OF WAY

⑦  
S.W. 1/4, SEC. 22  
U.S. LAND

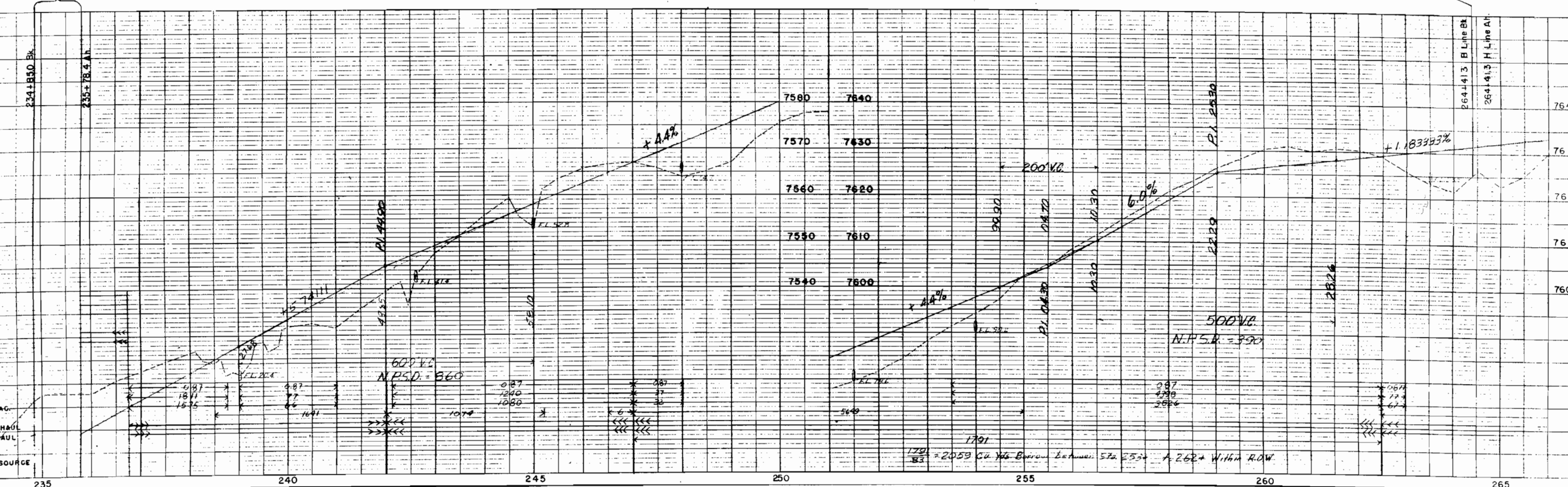
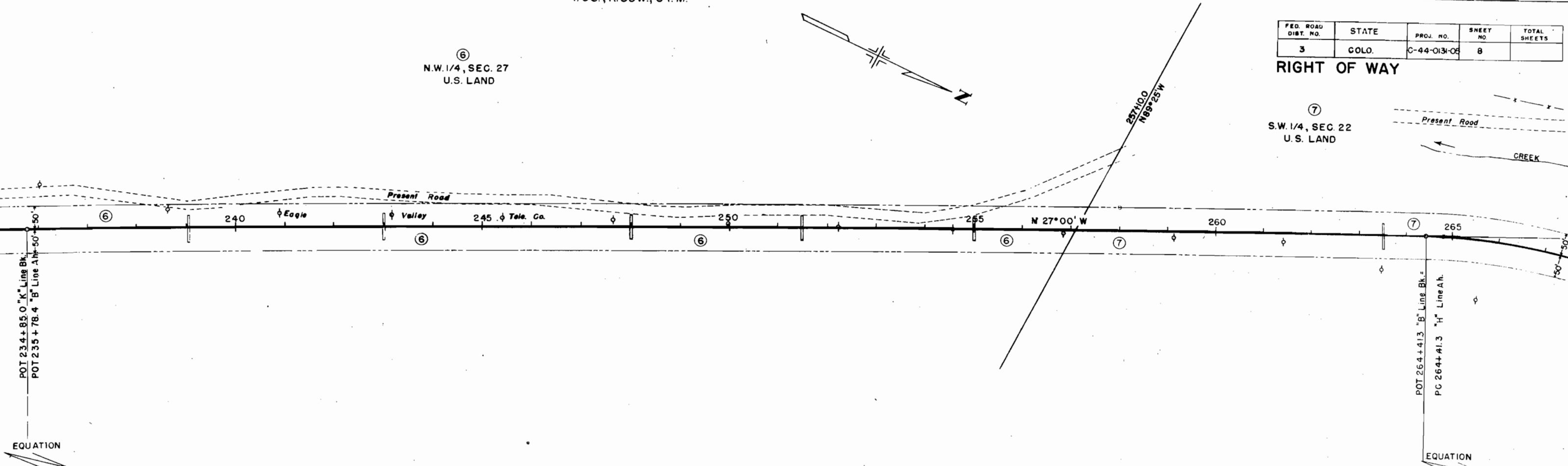
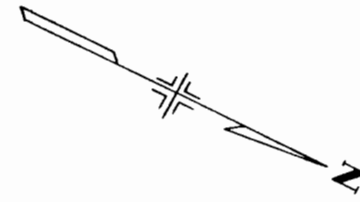

T.3S.,R83W,6PM.

FED. ROAD DIST. NO.	STATE	PROJ. NO.	SHEET NO.	TOTAL SHEETS
3	COLO.	C-44-0131-06	9	

RIGHT OF WAY

⑦  
SW1/4, SEC. 22  
U.S. LAND

⑦  
S1/2 NW1/4, Sec. 22  
U.S. LAND

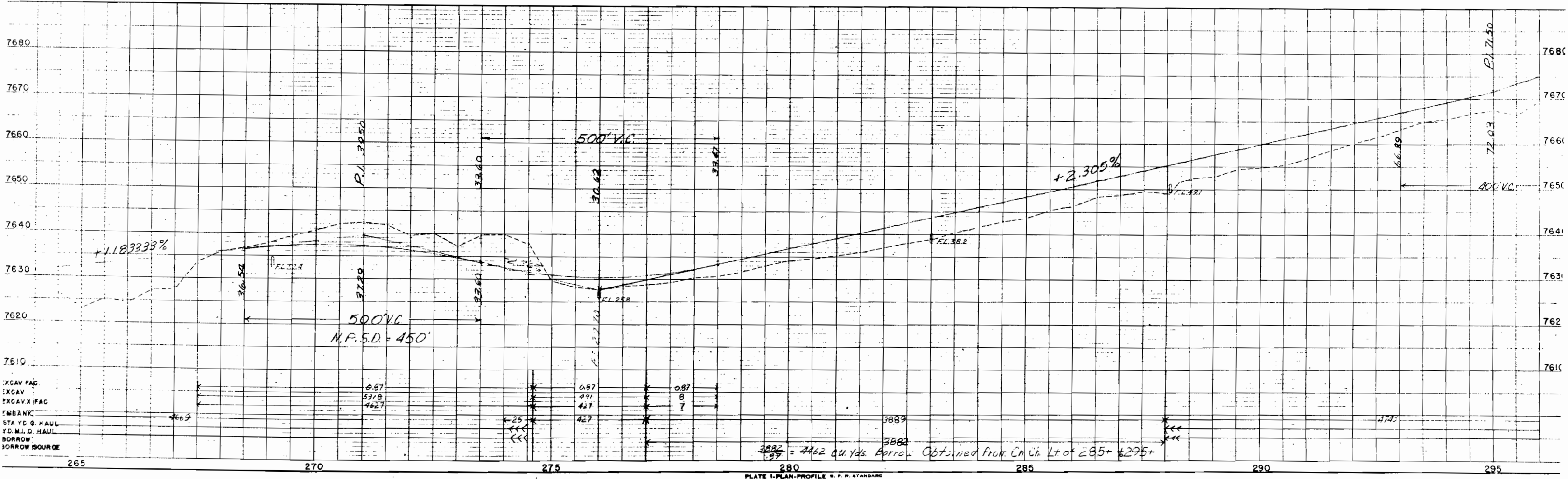
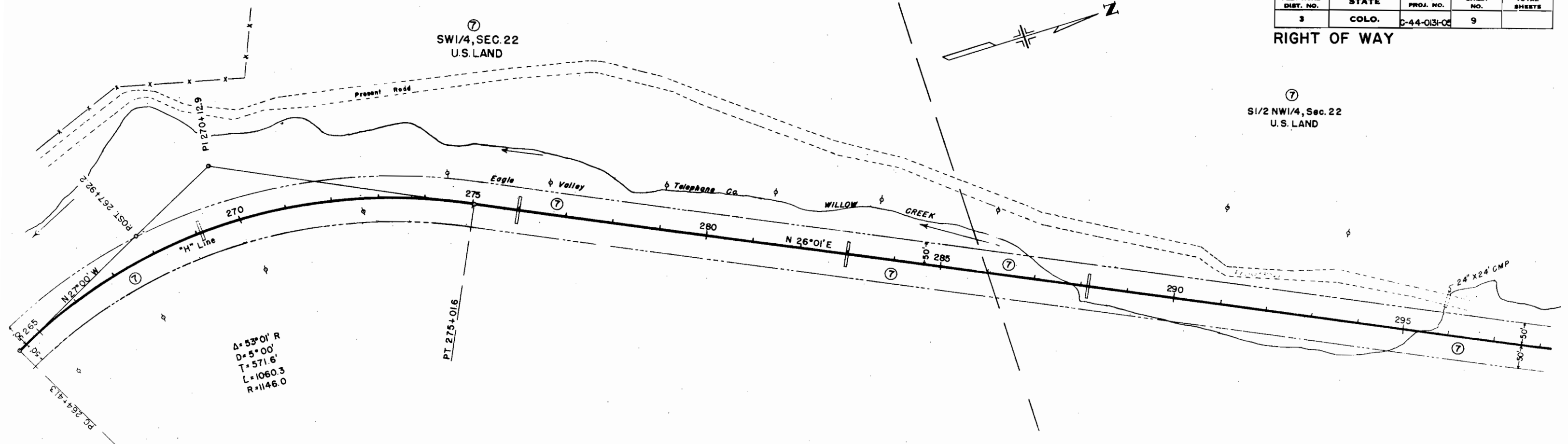
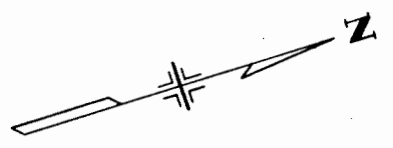

T. 35. R. 83W., 6.P.M.

⑦  
S1/2NW1/4, SEC. 22  
U.S. LAND

NW1/4 NW1/4, SEC. 32

FED. ROAD DIST. NO.	STATE	PROJ. NO.	SHEET NO.	TOTAL SHEETS
3	COLO.	C-44-0131-05	10	

RIGHT OF WAY

⑧  
SE1/4SW1/4, SEC. 15  
U.S. Land

$\Delta = 32^\circ 35' L$   
 $D = 3^\circ 00'$   
 $T = 558.2'$   
 $L = 1086.1'$   
 $R = 1910.0'$

Eagle Valley Telephone Co.

$\Delta = 12^\circ 03' L$   
 $D = 2^\circ 00'$   
 $T = 302.4'$   
 $L = 602.5'$   
 $R = 2865.0'$

⑦  
NE1/4 NW1/4, SEC. 22  
U.S. Land

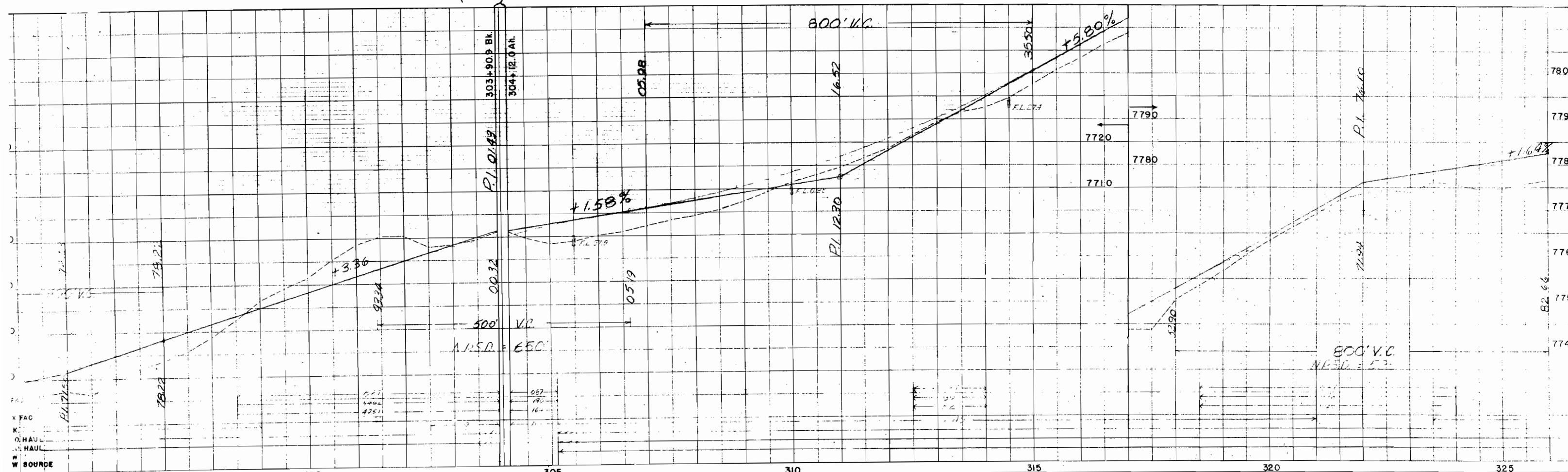
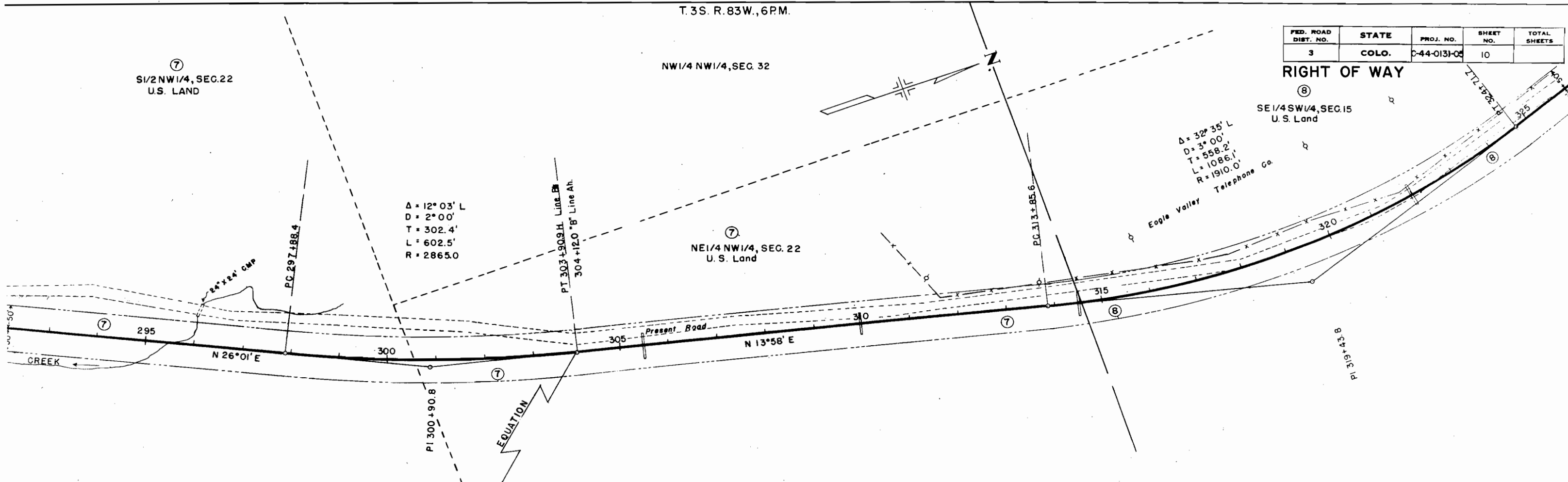

FED. ROAD DIST. NO.	STATE	PROJ. NO.	SHEET NO.	TOTAL SHEETS
3	COLO.	C-44-0131-05	11	

RIGHT OF WAY

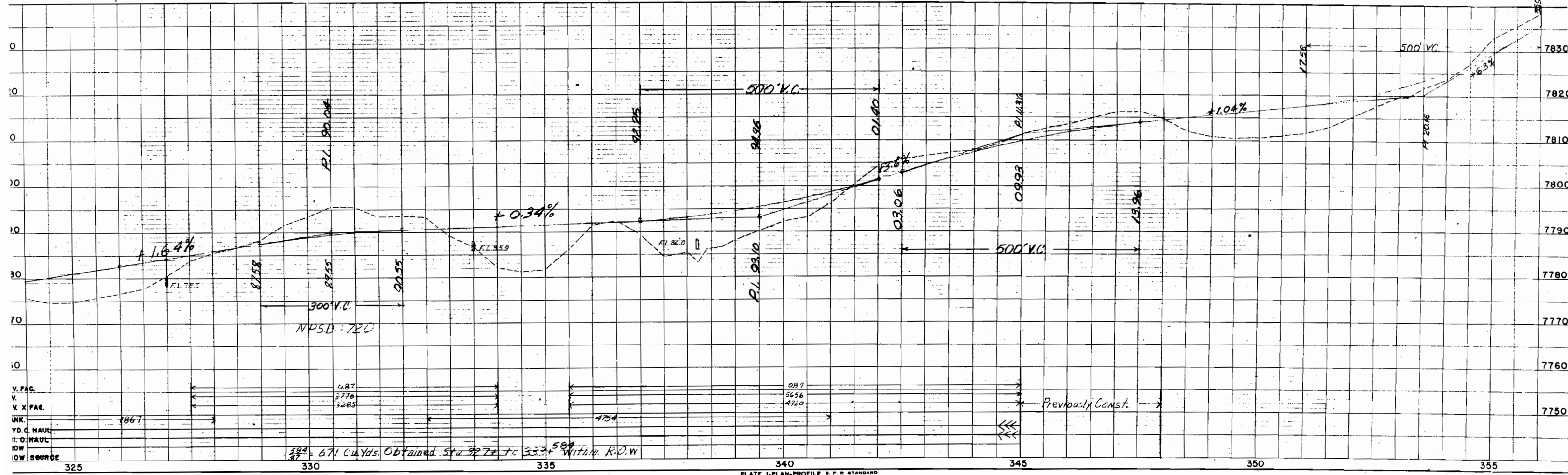
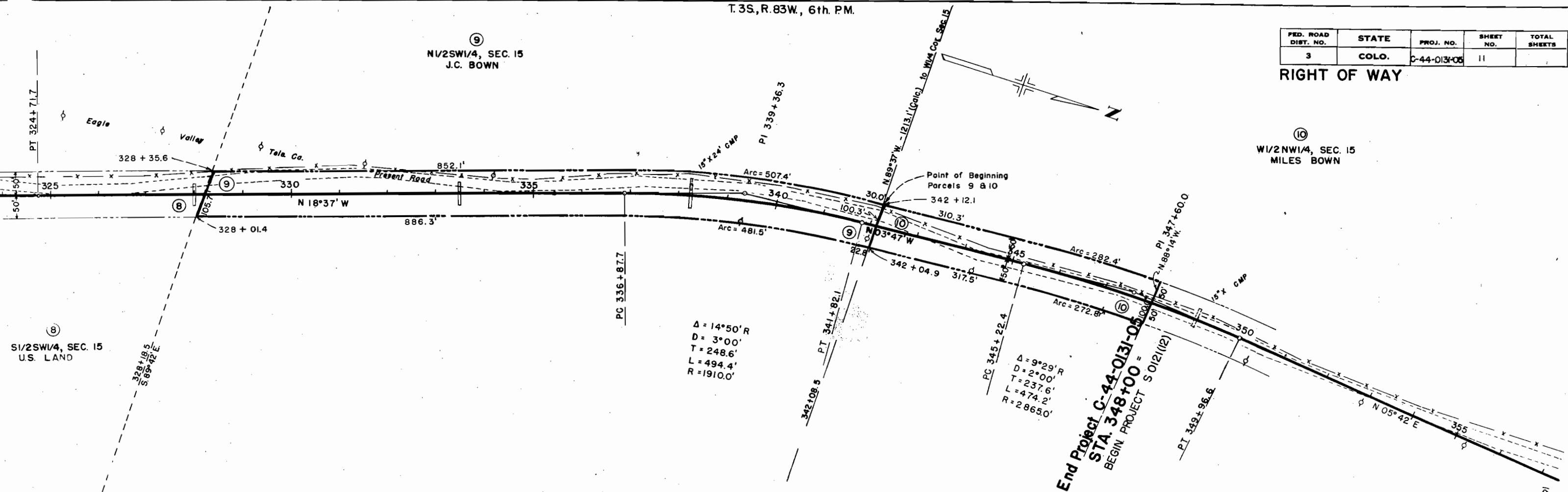

584/37 = 671 Cu Yds. Obtained Sta. 327+ to 333+ 584' Within R.O.W

**COLORADO DEPARTMENT OF HIGHWAYS**  
**PROJECT C-44-0131-05**  
**R.O.W. OWNERSHIP MAP**  
 EAGLE COUNTY  
 T. 3 S., R. 83 W. & T. 4 S., R. 83 W.  
 Scale: 1" = 400'

FED. ROAD DIVISION NO.	DISTRICT	PROJECT NO.	SHEET NO.	TOTAL SHEETS
9	COLO.	C-44-0131-05	12	

**RIGHT OF WAY**

