

# STATE DEPARTMENT OF HIGHWAYS

## DIVISION OF HIGHWAYS — STATE OF COLORADO

FEDERAL ROAD REGION NO.	DIVISION	PROJECT NO.	SHEET NO.
VIII	COLORADO	C60-0046-02	I

RIGHT OF WAY  
GOLDEN GATE STATE PARK  
TO JEFFERSON COUNTY LINE

REVISIONS	
11-20-85	REVISED INDEX OF SHEETS 90-1
11-20-85	REVISED STATIONS

### CONVENTIONAL SIGNS

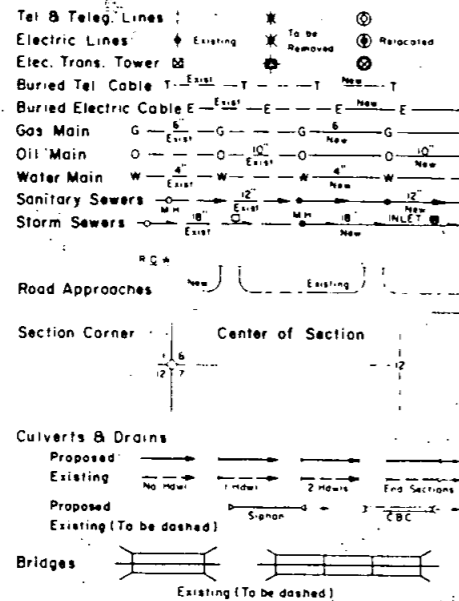
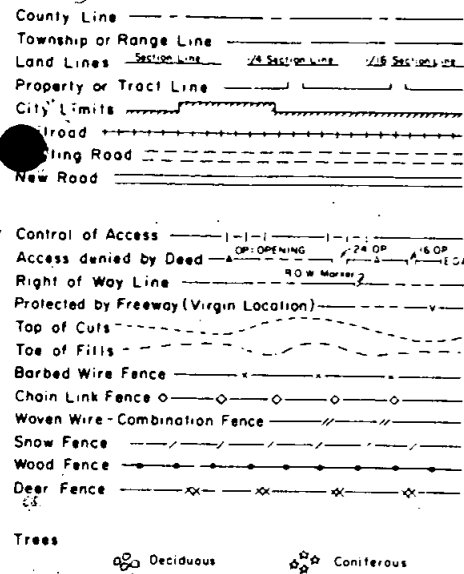

### RIGHT OF WAY PLAN OF PROPOSED STATE PROJECT NO. C60-0046-02 STATE HIGHWAY NO. 46 GILPIN COUNTY RIGHT OF WAY

SCALE OF ORIGINAL DRAWINGS

PLAN SHEETS 1" = 100'  
DETAIL SHEETS 1" = 100'  
OWNERSHIP MAPS 1" =

R.O.W. LENGTH OF PROJECT = 4,935 FT. = 0.935 MILES

INDEX OF SHEETS  
SHEET NO. 1. TITLE SHEET  
2. TABULATION OF PROPERTIES  
3-4. TOPOGRAPHY  
5-6. DETAIL SHEET SHOWING  
ESTABLISHED R.O.W. TIES

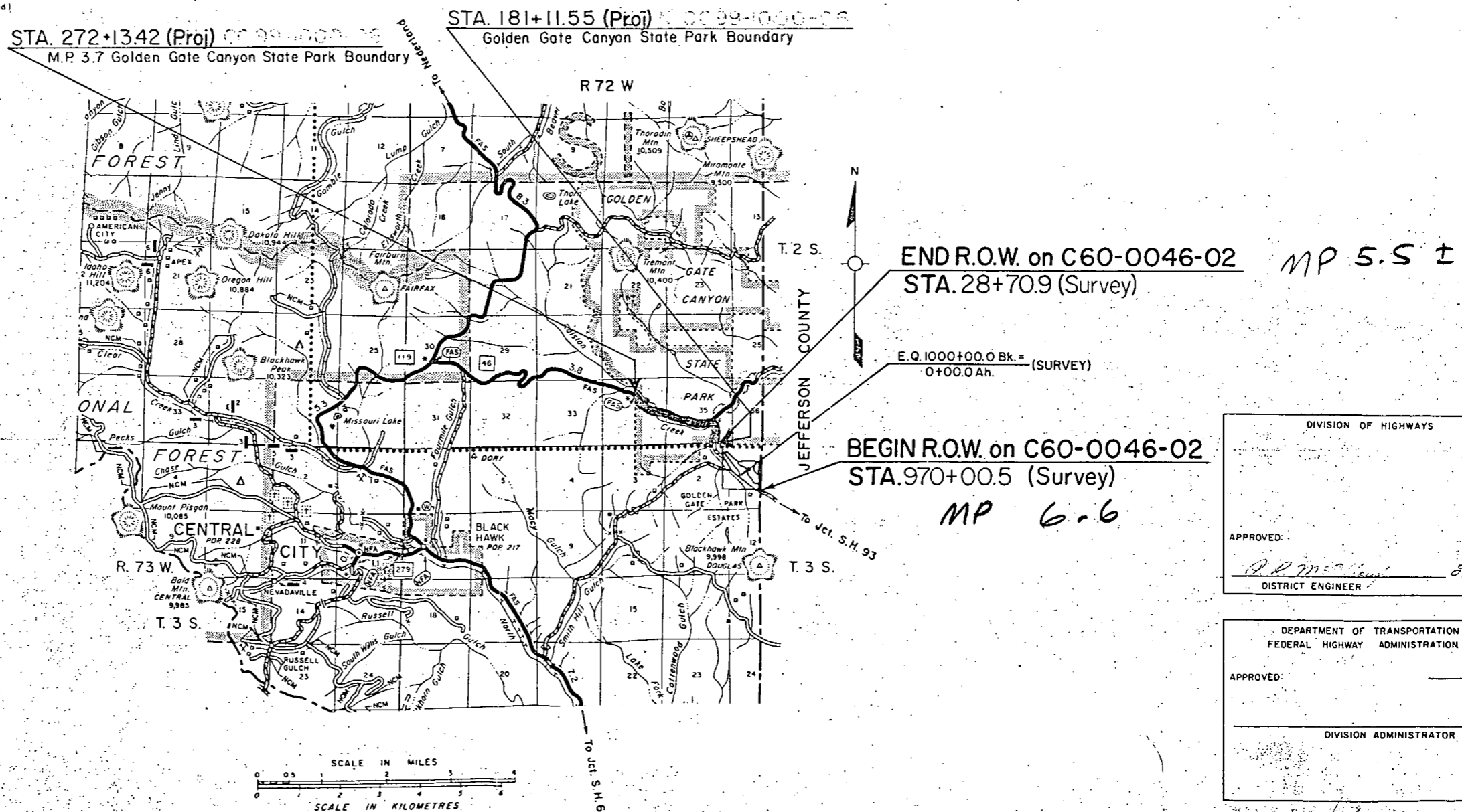



FEDERAL ROAD REGION NO	DIVISION	PROJ. NO	SHEET NO	TOTAL SHEETS
VIII	COLORADO	C 60-0046-02	3	6

REVISIONS		
11-20-85	Added Note	D-1
10-28-87	Added Parcel Lt. Sta. 146+ 94.357 (15) Pg. 29	D-1
1-7-88	Added Rev. to Parcel N# 14	D-1

NOTE:  
 USE FOR TOPOGRAPHY ONLY  
 R.O.W., SURVEY & PROJ. LINE  
 HAS BEEN REVISED  
 FOR R.O.W. INFORMATION & TIES  
 - SEE SHEETS 5 & 6

**RIGHT OF WAY**  
 GOLDEN GATE STATE PARK  
 TO JEFFERSON COUNTY LINE

S.W. 1/4 SEC. 1  
 T. 3 S., R. 72 W.

M.C. DE COLA  
 Bk. 310 Pg. 304

**UTILITIES**  
 Mountain Bell Telephone Co  
 Union R.E.A.  
 Colorado Division of Parks Water

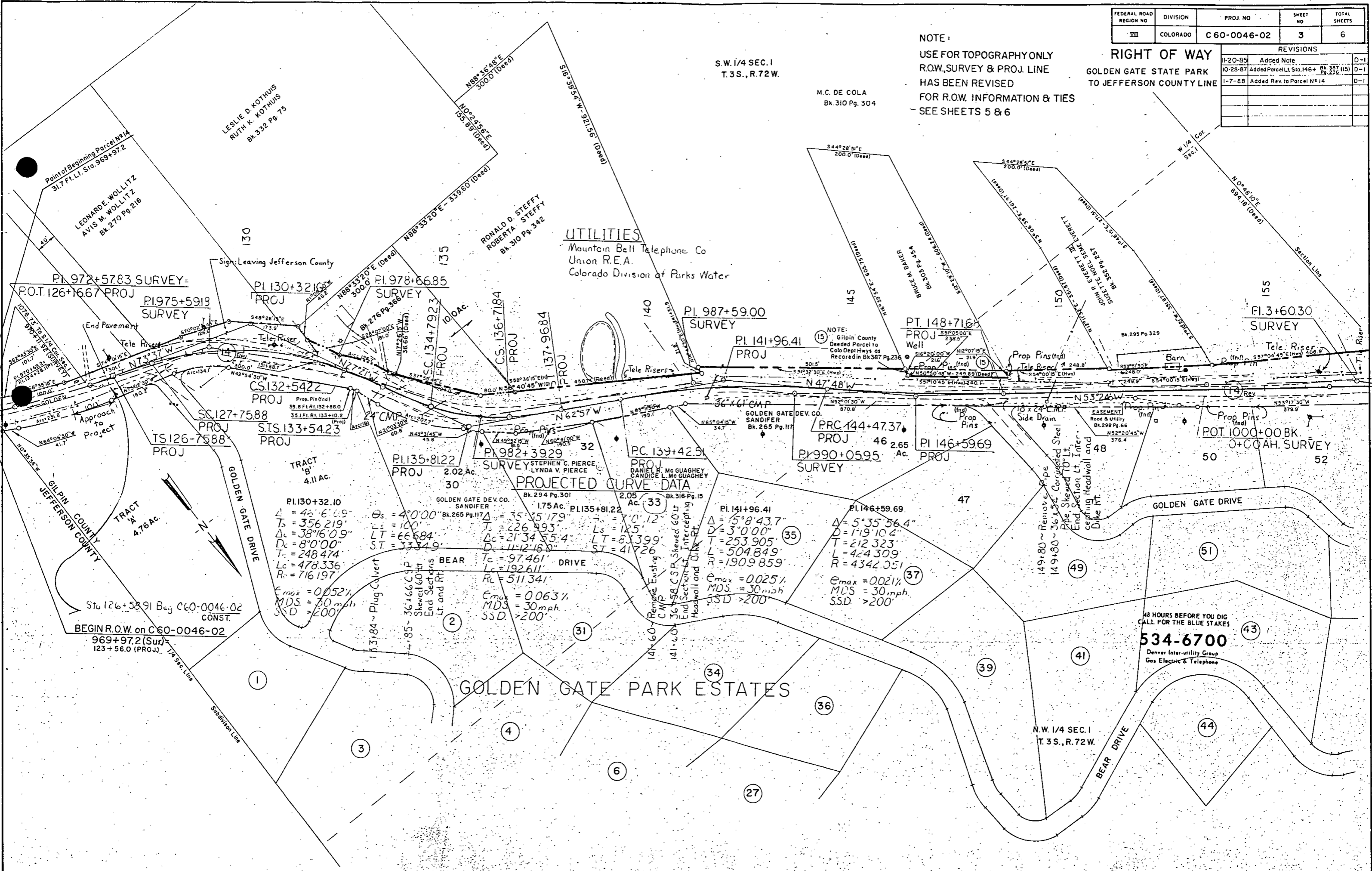

48 HOURS BEFORE YOU DIG  
 CALL FOR THE BLUE STAKES  
**534-6700**  
 Denver Inter-utility Group  
 Gas Electric & Telephone

FEDERAL ROAD REGION NO	DIVISION	PROJ NO	SHEET NO	TOTAL SHEETS
VIII	COLORADO	C 60-0046-02	4	6

REVISIONS		
11-20-85	Added Note	D-1
1-7-88	Added 'Rev.' to parcel N# 14	D-1

**RIGHT OF WAY**  
**GOLDEN GATE STATE PARK**  
**TO JEFFERSON COUNTY LINE**

**NOTE:**  
 USE FOR TOPOGRAPHY ONLY  
 R.O.W, SURVEY & PROJ. LINE  
 HAS BEEN REVISED  
 FOR R.O.W. INFORMATION & TIES  
 SEE SHEETS 5 & 6

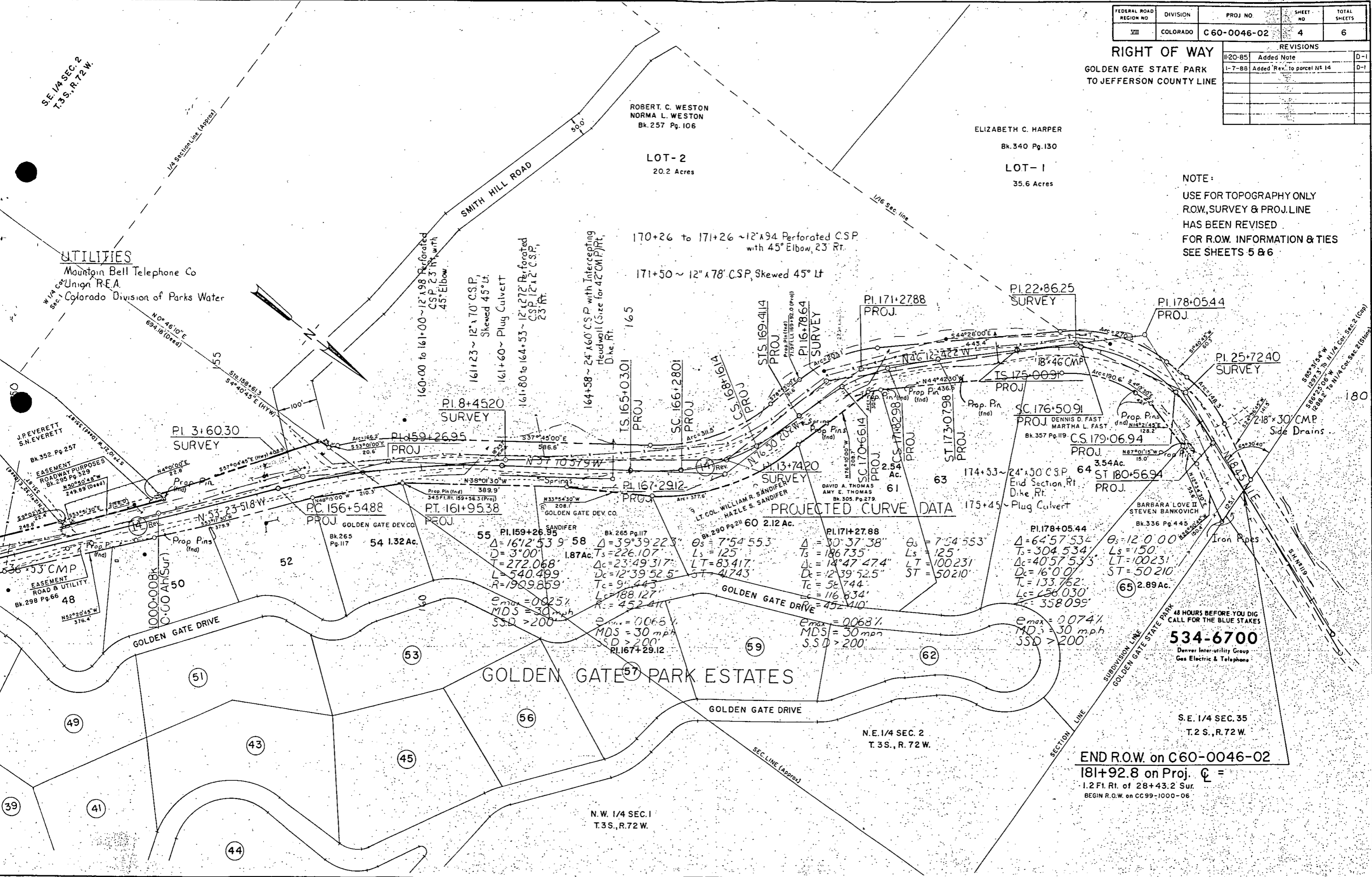

**END R.O.W. on C60-0046-02**  
 181+92.8 on Proj.  $\text{C} =$   
 1.2 Ft. Rl. of 28+43.2 Sur.  
 BEGIN R.O.W. on CC99-1000-06

**534-6700**  
 Denver Inter-utility Group  
 Gas Electric & Telephone

S.E. 1/4 SEC. 35  
 T.2 S., R.72 W.

N.W. 1/4 SEC. 1  
 T.3 S., R.72 W.

N.E. 1/4 SEC. 2  
 T.3 S., R.72 W.

FEDERAL ROAD REGION NO.	DIVISION	PROJ. NO.	SHEET NO.	TOTAL SHEETS
VIII	COLORADO	C60-0046-02	5	6

**RIGHT OF WAY**  
GOLDEN GATE STATE PARK  
TO JEFFERSON COUNTY LINE

REVISIONS		
11-20-85	Revised Parcel N#14, Added Par. N#15	D-1
1-22-86	Added Field Approach Par. N#15	D-1

