

STATE DEPARTMENT OF HIGHWAYS
DIVISION OF HIGHWAYS—STATE OF COLORADO

PROJECT NO.	C62-0149-10
SHEET NUMBER	1
TITLE	RIGHT OF WAY
WEST OF CREEDE	

COLORADO PROJECT NO. C62-0149-10
STATE HIGHWAY NO. 149
MINERAL COUNTY

WEST OF CREEDE

RIGHT OF WAY

SCALE OF ORIGINAL DRAWINGS

PLAN SHEETS 1" = 100'

DETAIL SHEETS 1/4" = 30' CLEAR

CONSTRUCTION MAPS 1/4" = 80'

MAPS SHOWING

U.S. FOREST LAND

RIO GRANDE NATIONAL FOREST

IN

MINERAL COUNTY

INDEX OF SHEETS

Sheet No.	Title Sheet
1	Delineation of Properties
2	Alignment Sheet
3-7	
8	Ownership Plan

ROW LENGTH OF PROJECT - 4554.9 - 274.14 Miles

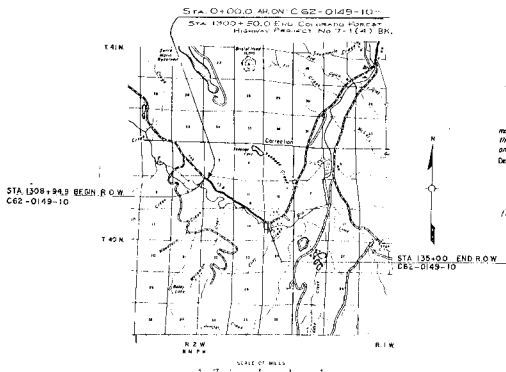

Serial No. _____

CERTIFICATE OF CHIEF ENGINEER

I, E. N. Hesse of Denver, Colorado, hereby certify that this map was made from notes taken during an actual survey made by the Resident Engineer, which notes to the best of my knowledge and belief is accurately represented by this map.

Denver, Colorado Date: 8-24-20
STATE DEPARTMENT OF HIGHWAYS
DIVISION OF HIGHWAYS, STATE OF COLORADO

E. N. Hesse - Chief Engineer

R. O. W. TABULATION OF PROPERTIES IN MINERAL COUNTY S.H.No 149 PROJ. C62-0149-10

RIGHT OF WAY WEST OF CREEDE

PARCEL NO.	OWNER	ADDRESS	LOCATION	AREA IN ACRES		REMARKS							REVISIONS
				PARCEL	TOTAL	LT.	RT.	LAWS	IMPROVEMENTS	DAMAGE	MFC	TOTAL	
			1.40N. 12.2W. 10.20E.10										
1	MADEL WRIGHT	CREEDE, COLORADO	SW/4 SW/4 Sec 10	5.10	3.87	1125							
2	U.S. GOVERNMENT (U.S. FOREST SERVICE)		LOTS 3&4 NE/4 Sec 10 NW/4 Sec 10	11.21	8.90	1957							
3	MADEL WRIGHT	CREEDE, COLORADO	S/2 Sec 10 SW/4 SW/4 Sec 11	71.96	1731	2076							
4	U.S. GOVERNMENT (U.S. FOREST SERVICE)		LOT 7 NE/4 NE/4 Sec 10	0.83	0.90								
5	U.S. GOVERNMENT (U.S. FOREST SERVICE)		LOTS 8&9 SW/4 SW/4 Sec 11	3.07	2.52	145							
6	MADEL WRIGHT	CREEDE, COLORADO	SW/4 S SW/4 NE/4 Sec 14	11.90	9.41	2305							
7	U.S. GOVERNMENT (U.S. FOREST SERVICE)		NE/4 NE/4 Sec 14	7.35	1.99								
8	MADEL WRIGHT	CREEDE, COLORADO	S/2 NE/4 Sec 14 SW/4 NW/4 Sec 13	8.44	6.68	373-2287							



T. 40 N., R. 2 W., N.M.P.M.

Project No.	Section	Scale	Date	Drawn
3123	1312	1"=40'	10/10/43	J. H. ...

RIGHT OF WAY
WEST OF GREECE

REVISIONS

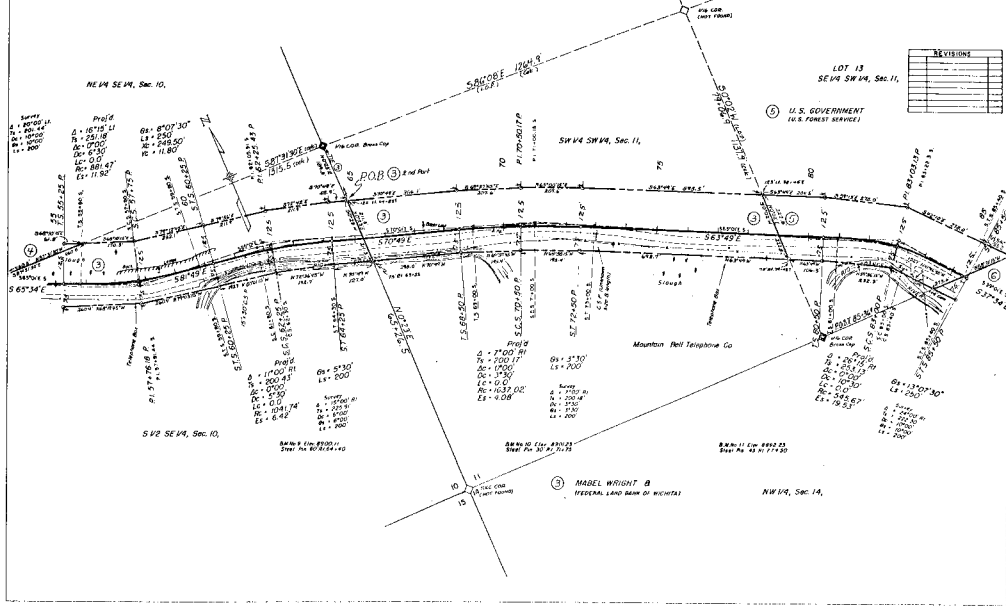

LOT 13
SE 1/4 SW 1/4, Sec. 11,
U.S. GOVERNMENT
(U.S. FOREST SERVICE)

MABEL WRIGHT
FEDERAL LAND BANK OF MICHIGAN

NW 1/4, Sec. 14,

Mountain Paid Telephone Co.

NE 1/4 SE 1/4, Sec. 10,

S 1/2 SE 1/4, Sec. 10,

SW 1/4 NW 1/4, Sec. 23,
Date Ac. 10/11/1890

SW 1/4 NW 1/4, Sec. 23,
Date Ac. 10/11/1890

Survey
1. 2000' 00"
2. 2000' 00"
3. 2000' 00"
4. 2000' 00"
5. 2000' 00"

Profile
G = 65° 07' 30"
L = 25.00'
A = 258.50'
E = 21.80'
L = 0.00'
A = 0.00'
E = 11.50'

Profile
G = 57° 30'
L = 25.00'
A = 200.00'
E = 2.00'

Profile
G = 2° 00' 00"
L = 200.00'
A = 1700.00'
E = 1.00'
L = 0.00'
A = 103.00'
E = 4.00'

Curve
G = 3° 30'
L = 700.00'
A = 200.00'
E = 2.00'

Profile
G = 13° 00' 30"
L = 250.00'
A = 200.00'
E = 2.00'

Bank 1/4 Sec. 23
Date Ac. 10/11/1890

Bank 1/4 Sec. 23
Date Ac. 10/11/1890

Bank 1/4 Sec. 23
Date Ac. 10/11/1890

REVISIONS	

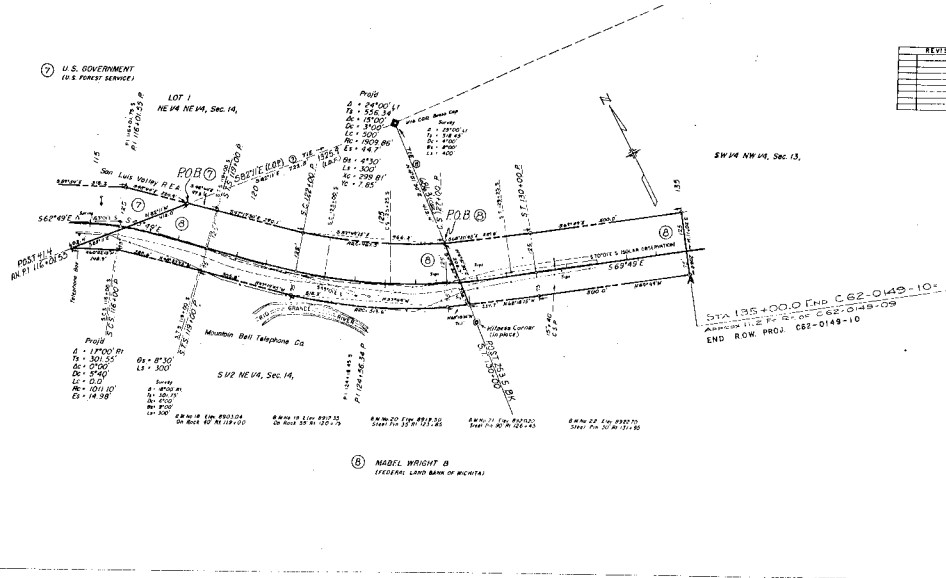

⑦ U.S. GOVERNMENT
(U.S. FOREST SERVICE)

LOT 1
NE 1/4 NE 1/4, Sec. 14

PROG
A - 24° 00' E
B - 55° 34'
C - 37° 00'
D - 150° 00'
E - 50° 00'
F - 200° 00'
G - 47° 30'
H - 300° 00'
I - 7° 00'
J - 100° 00'

SW 1/4 NW 1/4, Sec. 13

PROG
A - 14° 00' BY
B - 50° 00'
C - 90° 00'
D - 90° 00'
E - 14° 38'

SW 1/4 NE 1/4, Sec. 14

STATION 10+00.00
STATION 11+00.00

STATION 12+00.00
STATION 13+00.00

STATION 14+00.00
STATION 15+00.00

STATION 16+00.00
STATION 17+00.00

STATION 18+00.00
STATION 19+00.00

STA 155+00.00 END C 62-049-10
APPROXIMATE POINT OF C 62-049-10
END ROW PROJ. C 62-049-10

⑧ MADRL WRIGHT B
(OFFICIAL LAND BANK OF MICHIGAN)

PRELIMINARY DIMENSION MAP
 FOR THE ROADWAY
 T. 40 N., R. 2 E., S. 4 N. M.
 MINERAL COUNTY
 THE PROJECT: C62-0149-10

Scale: 1" = 400'

REVISIONS

NOTE: Boundaries & Distances NOT
 CALCULATED FROM ORIGINAL
 FROM "DIMENSIONED SURVEY"
 FILED: COURT APRIL 15, 1941.

- ◆ CORNER FOUND
- CORNER NOT FOUND

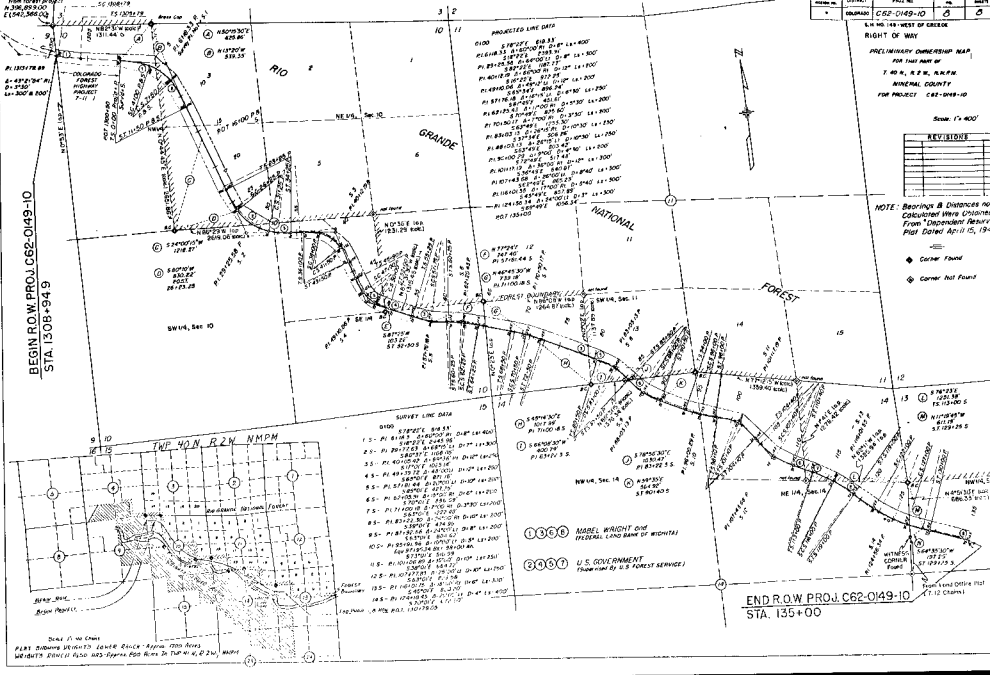

SURVEY LINE DATA

0+00
 1-01- PI 130774.23
 2-01- PI 130774.23
 3-01- PI 130774.23
 4-01- PI 130774.23
 5-01- PI 130774.23
 6-01- PI 130774.23
 7-01- PI 130774.23
 8-01- PI 130774.23
 9-01- PI 130774.23
 10-01- PI 130774.23
 11-01- PI 130774.23
 12-01- PI 130774.23
 13-01- PI 130774.23
 14-01- PI 130774.23
 15-01- PI 130774.23
 16-01- PI 130774.23
 17-01- PI 130774.23
 18-01- PI 130774.23
 19-01- PI 130774.23
 20-01- PI 130774.23

1300 MAREL WRIGHT CIVIL ENGINEER
 FEDERAL LAND BANK OF MONTANA

3000 U.S. GOVERNMENT
 FOREST SERVICE

END R.O.W. PROJ. C62-0149-10
 STA. 135+00

Zone 1, 11, 12, 13, 14, 15, 16, 17, 18, 19, 20, 21, 22, 23, 24, 25, 26, 27, 28, 29, 30, 31, 32, 33, 34, 35, 36, 37, 38, 39, 40, 41, 42, 43, 44, 45, 46, 47, 48, 49, 50, 51, 52, 53, 54, 55, 56, 57, 58, 59, 60, 61, 62, 63, 64, 65, 66, 67, 68, 69, 70, 71, 72, 73, 74, 75, 76, 77, 78, 79, 80, 81, 82, 83, 84, 85, 86, 87, 88, 89, 90, 91, 92, 93, 94, 95, 96, 97, 98, 99, 100