

U.S. DEPARTMENT OF COMMERCE  
BUREAU OF PUBLIC ROADS

AS CONSTRUCTED

COLORADO FOREST HIGHWAY PROJECT 26-H5

SOUTH SAINT VRAIN

LENGTH 4.14 MILES

CLASS 2

ROOSEVELT NATIONAL FOREST  
BOULDER COUNTY

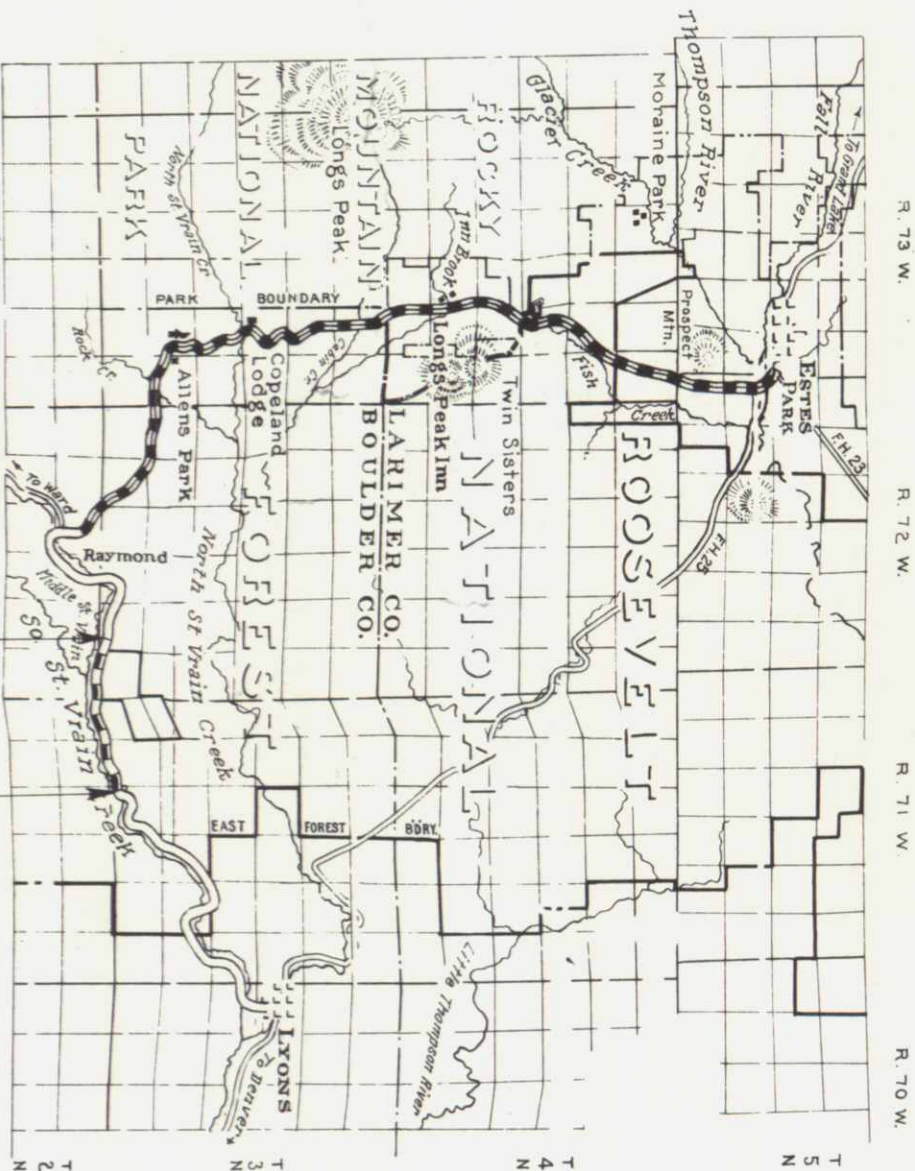

Begin Proj. 26-H5  
Sta. 172+50

End Proj. 26-H5  
Sta. 390+56

Completed  
1960



AS CONSTRUCTED PLANS  
RETURN TO DIST. 4 DESIGN

REGION 9 STATE COLORADO  
PROJECT Colo. 26-H5, South St. Vrain  
SHEET 1 OF SHEETS

INDEX TO SHEETS

SHEET No	DESCRIPTION	STATION TO STATION
1	Title Sheet	
2	Typical Sections	
3 (2-Sht)	Summary	
9-16	Plan & Profile	172+50 390+56
R9-Sid 117	C.R.M. Hdws. and Inlets	
R9-Sid 129	Sid. Miscellaneous Structures	
R9-Sid 131	Sid. Maintenance Marker Posts	
R9-Sid 143	Typical Construction Signs	
R9-Sid 162-A	Timber Guide Posts w/ Rail Strips	
R9-Sid 166	Requirements for Piling C.M.P. CUL	
R9B-17A,B,C	Concrete T-Beam Bridge 50' (3-Sht)	
I-52	Cross Sections	172+50 390+56

Plans prepared by B.E.R.  
Date: Oct. 9, 1959.

Description of Project  
Improvement: Grading and Bit. Stab Base  
Grading: 32"  
Base: 26"  
Type Code: 2013

TRAFFIC VOLUME  
A.D.T. (1959) 540  
A.D.T. (1979) 1000  
D.H.V. 150  
D. 65%  
T. 30%  
V. 35

U.S. DEPARTMENT OF COMMERCE  
BUREAU OF PUBLIC ROADS  
REGION NO. 9 DENVER, COLORADO

APPROVED: \_\_\_\_\_ DATE: \_\_\_\_\_  
REGIONAL ENGINEER

Copy held.







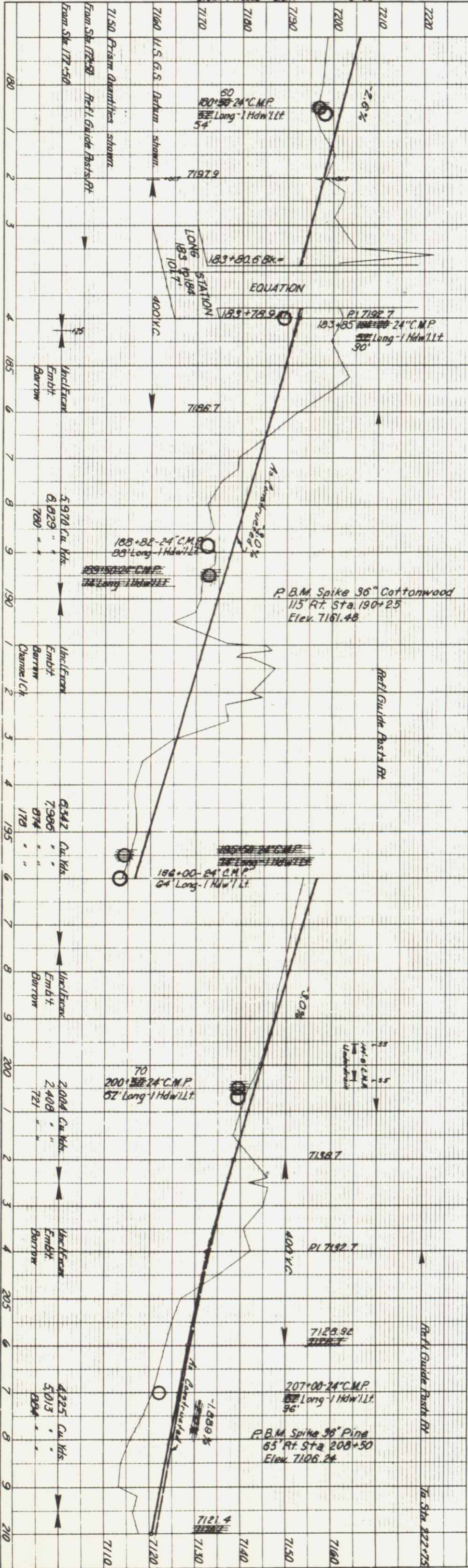
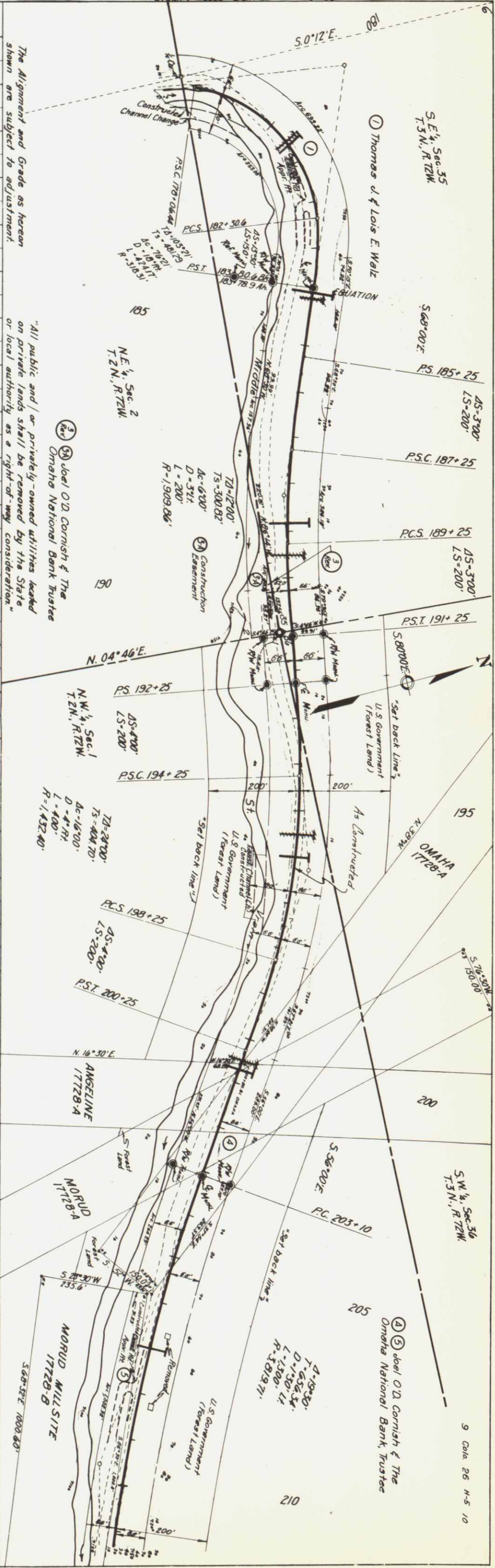

*The Alignment and Grade as hereon shown are subject to adjustment.*

*"All public and / or privately-owned utilities located on private lands shall be removed by the State or local authority as a right-of-way consideration."*



PLAN	SURVEYED	BY	DATE
	PLOTTED	<i>REL &amp; WAT</i>	<i>3-58</i>
NOTE BOOK	ALIGNMENT CHECKED		
NO. _____	RT OF WAY CHECKED		
<i>Drawn &amp; Traced BLP</i>			<i>3-58</i>

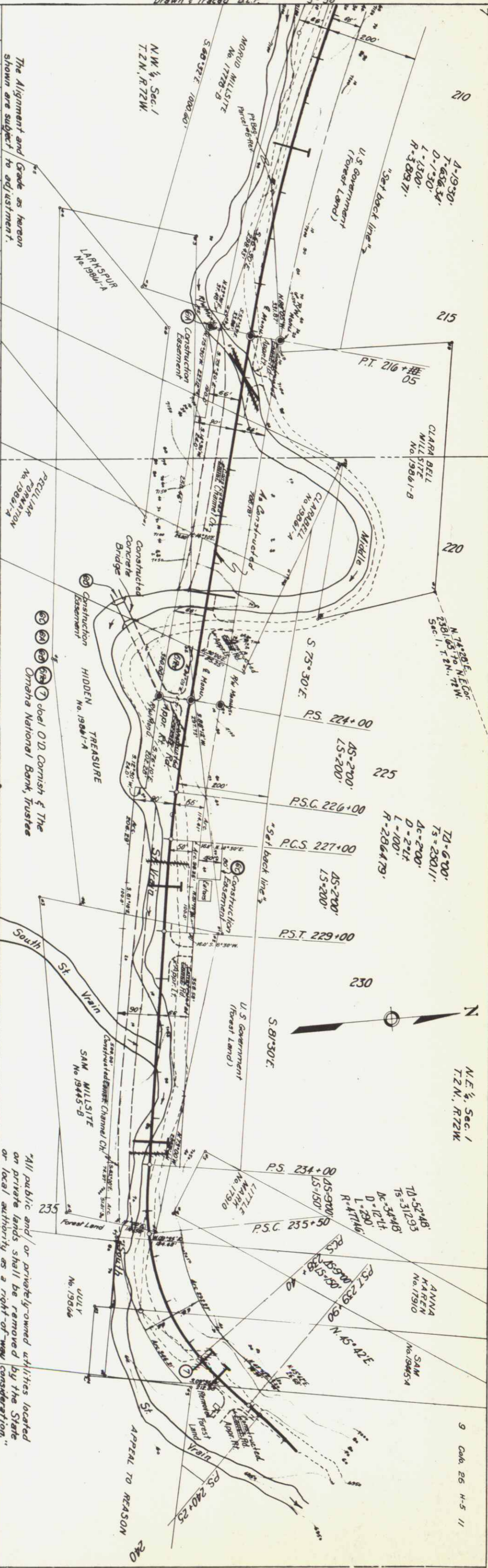

*"All public and/or privately-owned utilities located on private lands shall be removed by the State or local authority as a right-of-way consideration."*



PLAN	SURVEYED	BY	DATE
	PLOTTED	<i>BELFWAY</i>	<i>3-58</i>
NOTE BOOK	ALIGNMENT CHECKED		
NO.	RT OF WAY CHECKED		
	<i>Drawn &amp; Traced</i>	<i>B.L.P.</i>	<i>3-58</i>

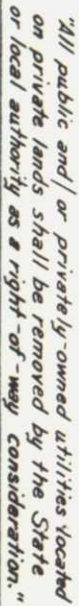



PROFILE	SURVEYED	BY	DATE
	PLOTTED	BLLEWART	10-58
NOTE BOOK	GRADES CHECKED		
NO.	B. M.S. NOTED		
	STRUCTURE NOTATIONS CHECKED		
	Drawn & Traced	BLP	3-58

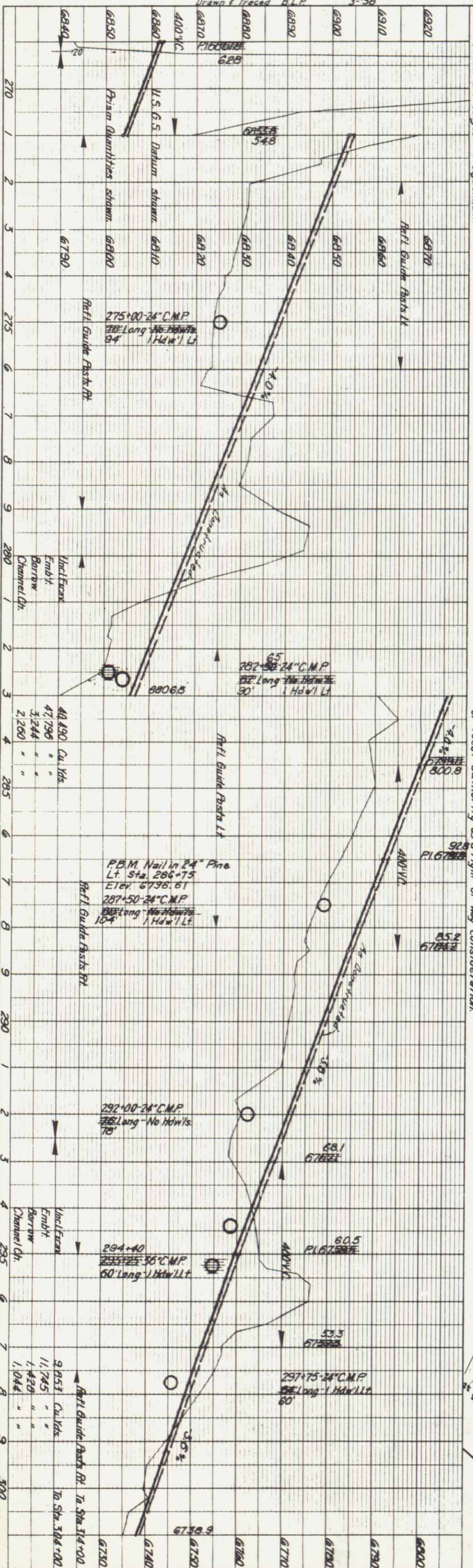

"All public and/or privately-owned utilities located on private lands shall be removed by the State or local authority as a right-of-way consideration."

U. S. Government  
(Forest Lands)

Edwin C. & Dorothy E. Hallberg

"Set back line for special treatment  
Occupied and used only upon  
approval of Regional Forester."

9 Col. 26  
NE 1/4 Sec 6  
T. 2N. R. 7W.

---

13  
SE 1/4 Sec 31  
T. 3N. R. 7W.

(As Constructed) SOUTH ST. VRAIN 15



PLAN	SURVEYED	BY	DATE
	ALLEN	WRT	5-58
NOTE BOOK	GRADES CHECKED		
NO.	RT. OF WAY CHECKED		

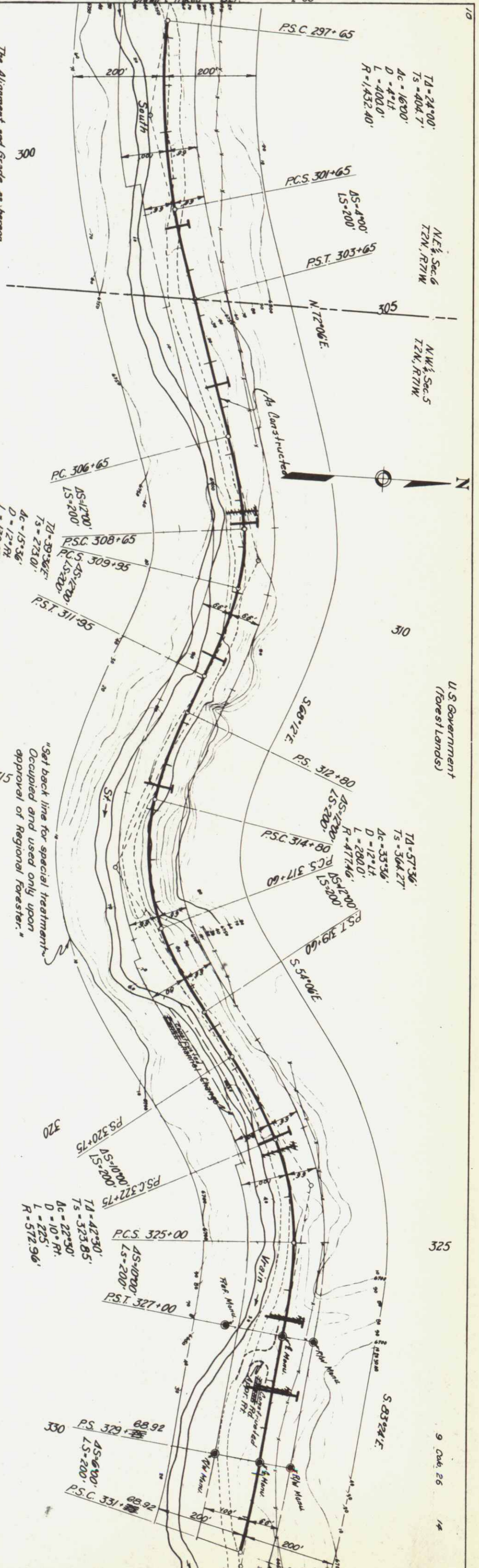

PROFILE	SURVEYED	BY	DATE
	ALLEN	WRT	5-58
NOTE BOOK	GRADES CHECKED		
NO.	RT. OF WAY CHECKED		

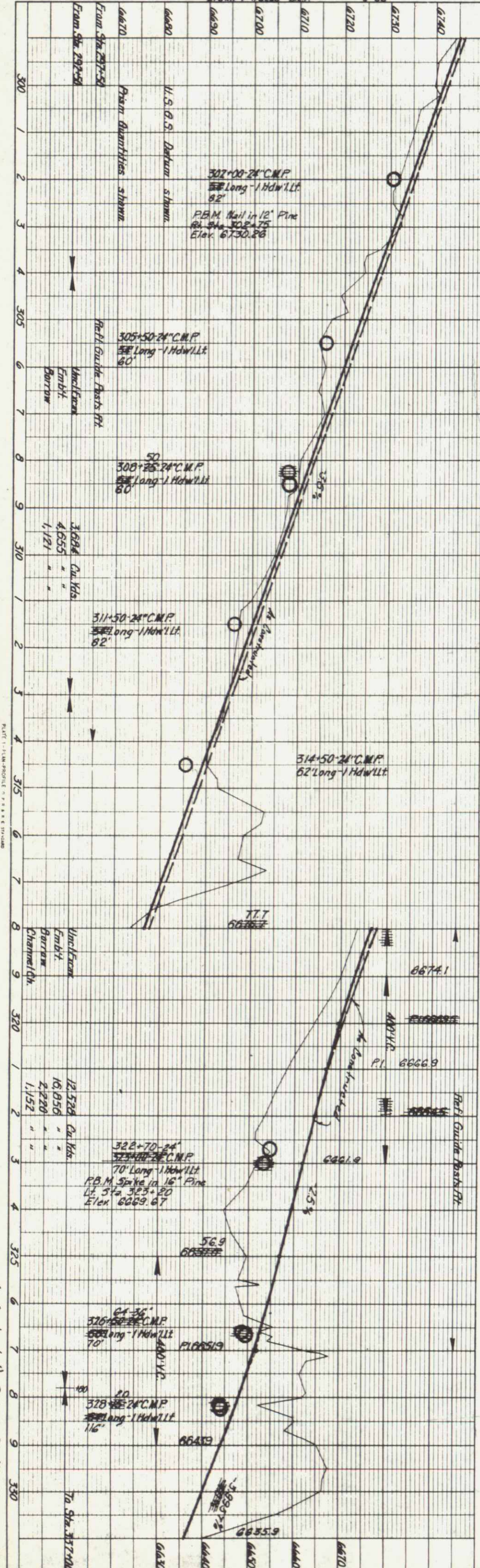

(No Constructed) SOUTH ST. WRAIN







PROFILE	DATE	BY
SURVEYED	1955	B.E.I.
NOTES BOOK		
GRADES CHECKED		
STRUCTURE NOTATION CHG.		
Drawn & Traced	A.H.B.	1-56

PLAN	DATE	BY
SURVEYED	1955	B.E.I.
NOTES BOOK		
ALIGNMENT CHECKED		
RT OF WAY CHECKED		
Drawn & Traced	J.A.R.	1-56

Colo. 26 - South St. Vrain  
Sta. 360+00 to Sta. 390+00  
Sheet No. 16

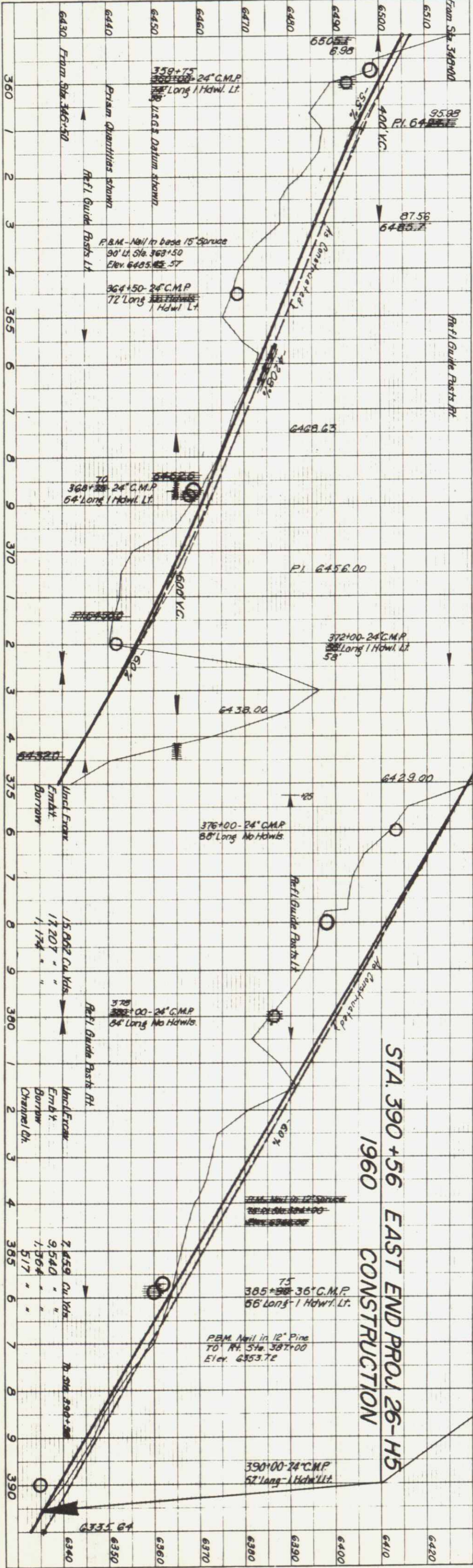

The Alignment and Grade as hereon shown are subject to adjustment.

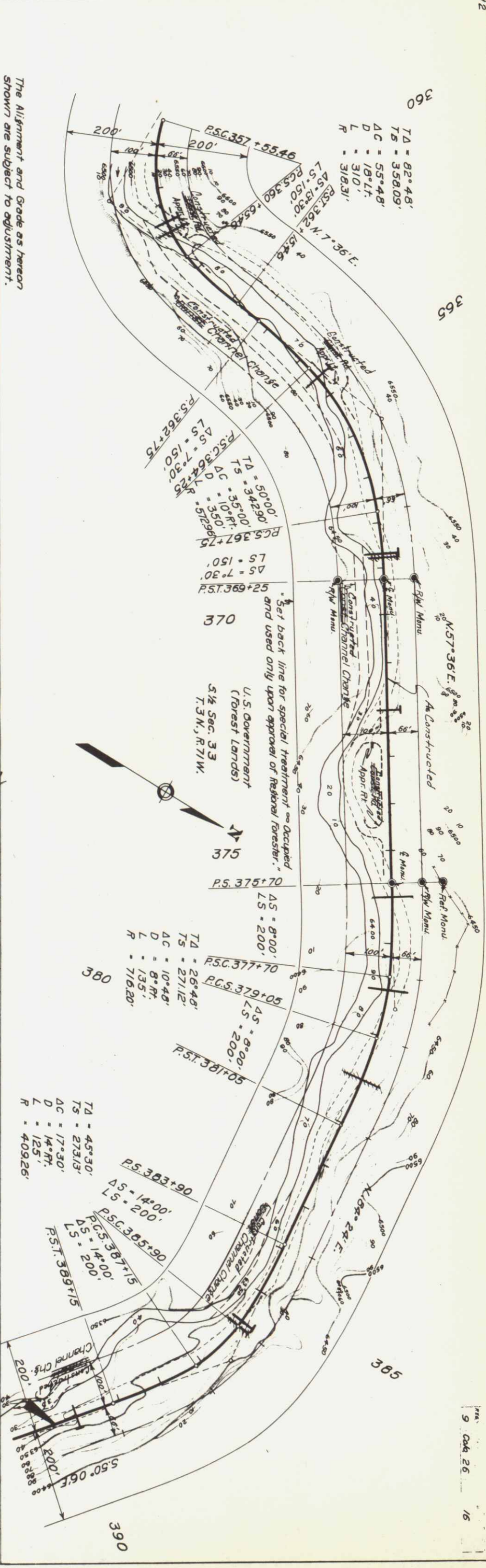

STA. 390+56 EAST END PROJ 26-H5  
1960 CONSTRUCTION