

THE STATE DEPARTMENT OF HIGHWAYS  
 DIVISION OF HIGHWAYS STATE OF COLORADO  
**PROJECT DPFC 050-2 (5) Sec. 1**  
 R.O.W. OWNERSHIP MAP  
 MONTROSE COUNTY  
 T. 48 & 49 N., R. 7 W., N.M.P.M.  
 Scale 1" = 200'

FEDERAL ROAD REGION NO.	DIVISION	PROJ. NO.	SHEET NO.	TOTAL SHEETS
VIII	COLORADO	DPFC050-2(5)Sec.1	10	10

**RIGHT OF WAY**  
 W. SIDE CERRO SUMMIT

REVISIONS		
DATE	DESCRIPTION	BY
9-26-77	Add Sec. 1 to Proj	GM

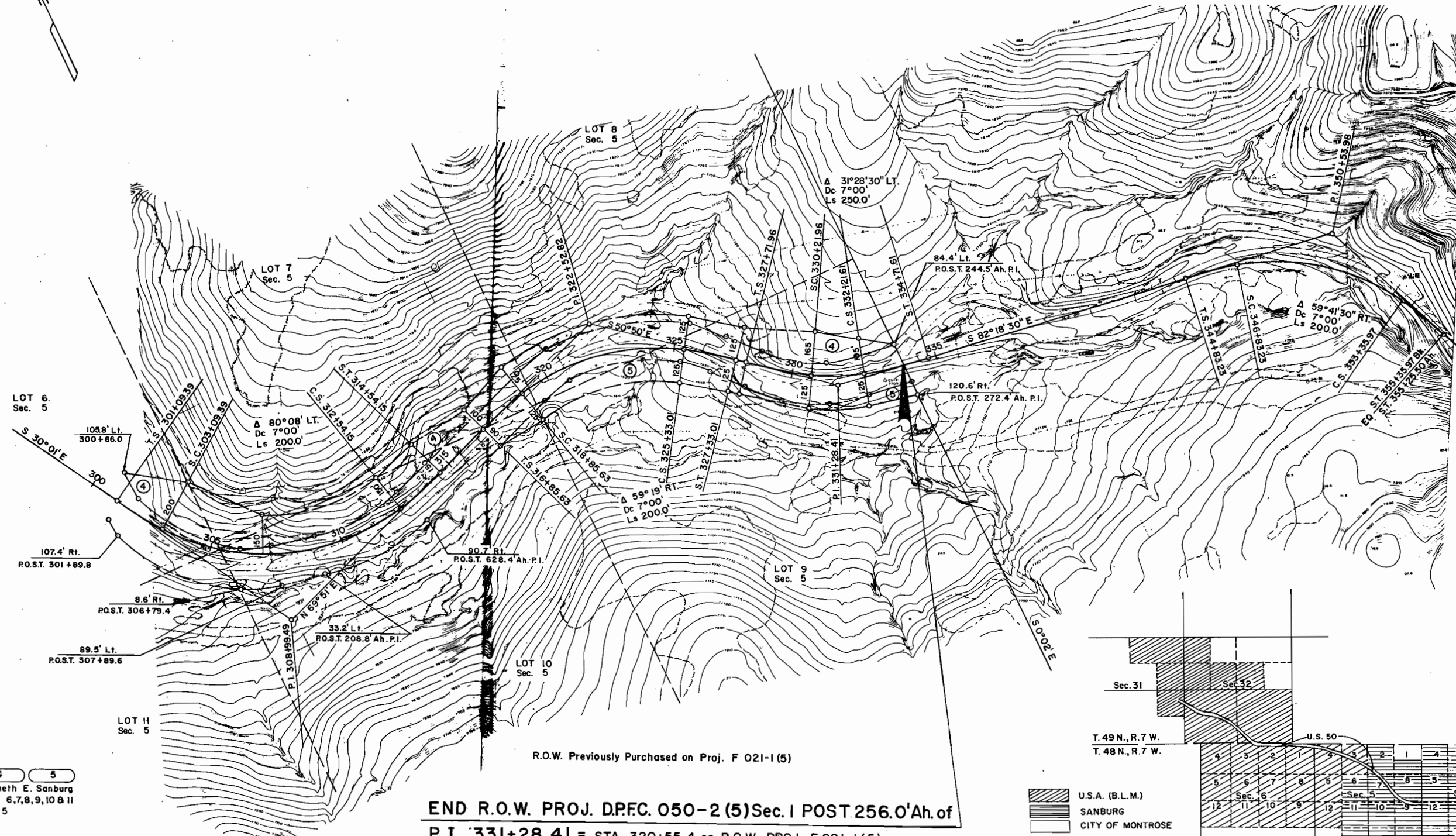
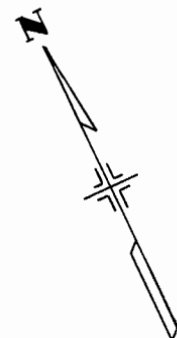

4 5  
 Kenneth E. Sanburg  
 Lots 6, 7, 8, 9, 10 & 11  
 Sec. 5

END R.O.W. PROJ. DPFC. 050-2 (5) Sec. 1 POST 256.0' Ah. of  
 P. I. 331+28.4 | = STA. 320+55.4 on R.O.W. PROJ. F 021-1 (5)

R.O.W. Previously Purchased on Proj. F 021-1 (5)

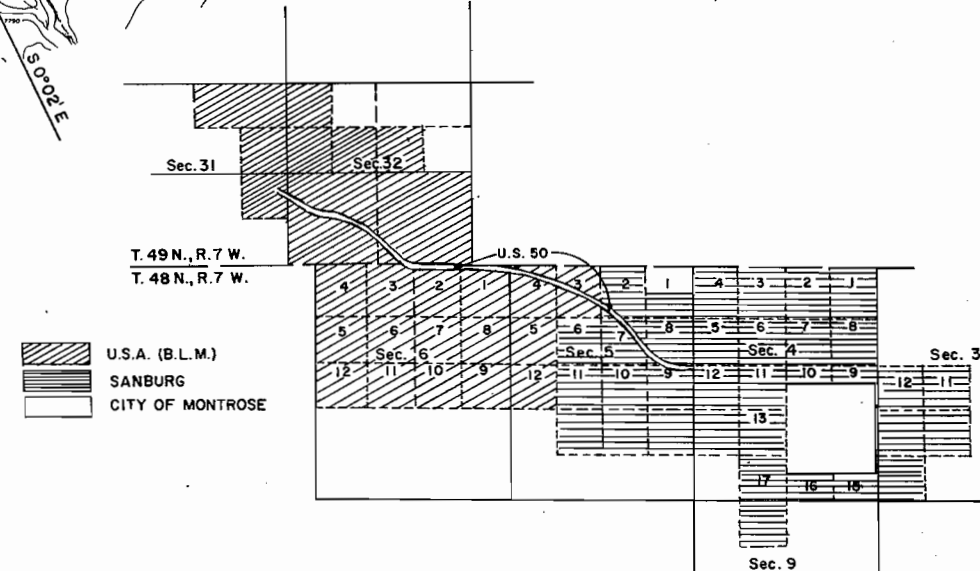

U.S.A. (B.L.M.)  
 SANBURG  
 CITY OF MONTROSE

T. 49 N., R. 7 W.  
 T. 48 N., R. 7 W.

Sec. 9