

T. 48 & 49 N., R. 7 W., N.M.P.M.

FEDERAL ROAD REGION NO.	DIVISION	PROJ. NO.	SHEET NO.	TOTAL SHEETS
VIII	COLORADO	DPFC050-2(5)Sec.1	5	10

REVISIONS		
6-14-77	Correct Toe of Slope	T.G.
9-26-77	Add Sec. 1 to Proj.	G.M.
4-15-79	Add Culvert at CS 270+0.5	DR.Z
1-25-86	Add Parcel I-A	L6
10-20-86	Revise Parcel I-A	
	Add Parcel I-B	JAG



Original Scale  
1" = 100'

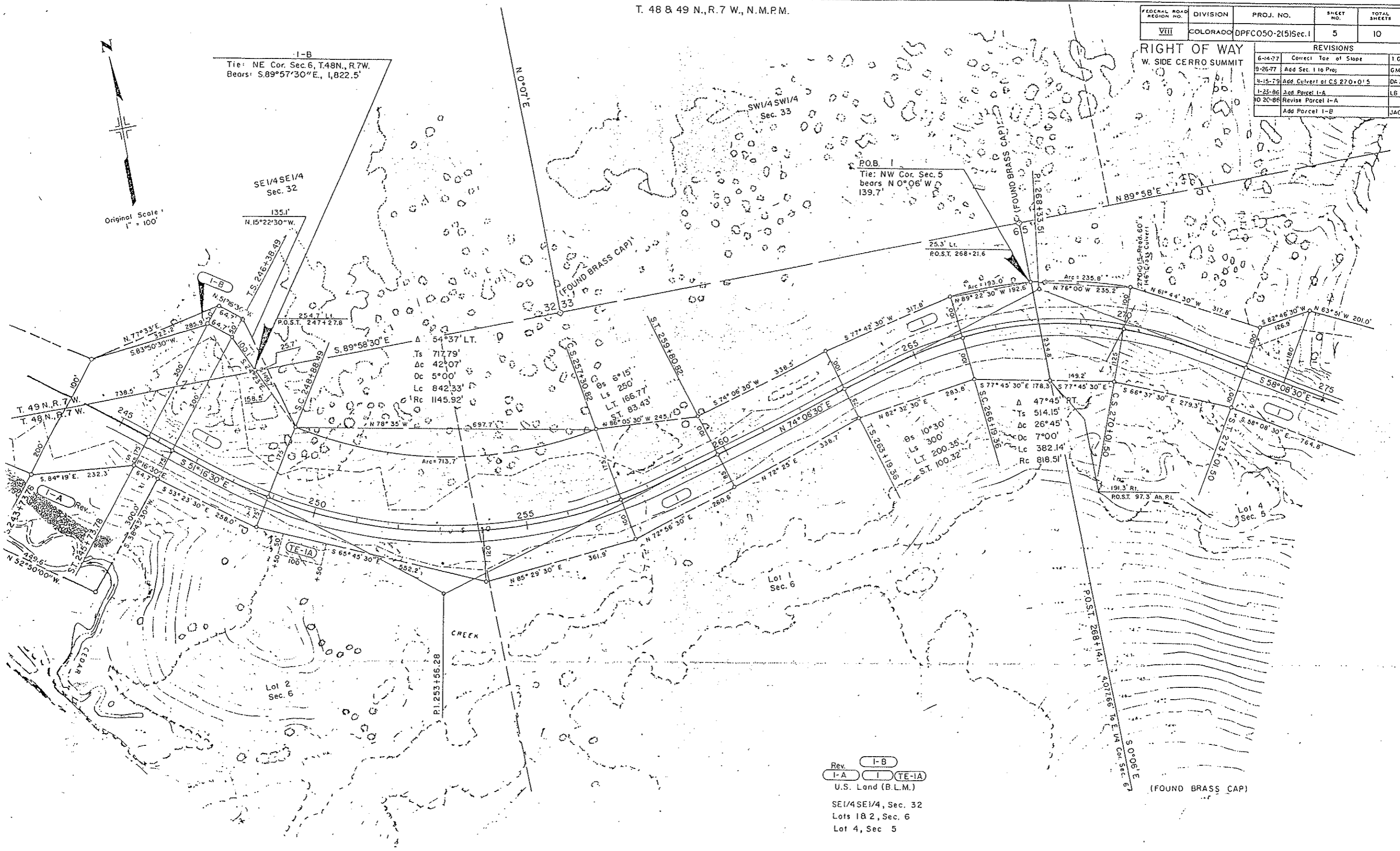

I-B  
Tie: NE Cor. Sec. 6, T.48N., R.7W.  
Bears: S.89°57'30"E, 1,822.5'

SE1/4SE1/4  
Sec. 32

P.O.B.  
Tie: NW Cor. Sec. 5  
bears N 0°06' W  
139.7'

Δ 54°37' LT.  
Ts 717.79'  
Ac 42°07'  
Oc 5°00'  
Lc 842.33'  
Rc 1145.92'

Δ 47°45' RT.  
Ts 514.15'  
Ac 26°45'  
Oc 7°00'  
Lc 382.14'  
Rc 818.51'

Rev. I-B  
I-A I TE-1A  
U.S. Land (B.L.M.)  
SE1/4SE1/4, Sec. 32  
Lots 1 & 2, Sec. 6  
Lot 4, Sec. 5

R.O.W. previously purchased on PROJ. F 021-(15)