

T. 48 N., R. 7 W., N.M.P.M.

REVISIONS			FEDERAL ROAD REGION NO.	DIVISION	PROJ. NO.	SHEET NO.	TOTAL SHEETS
9-26-77	Add Sec. I to Proj	GM	VIII	COLORADO	DPFC 050-2(5)Sec. I	7	10

RIGHT OF WAY
W. SIDE CERRO SUMMIT

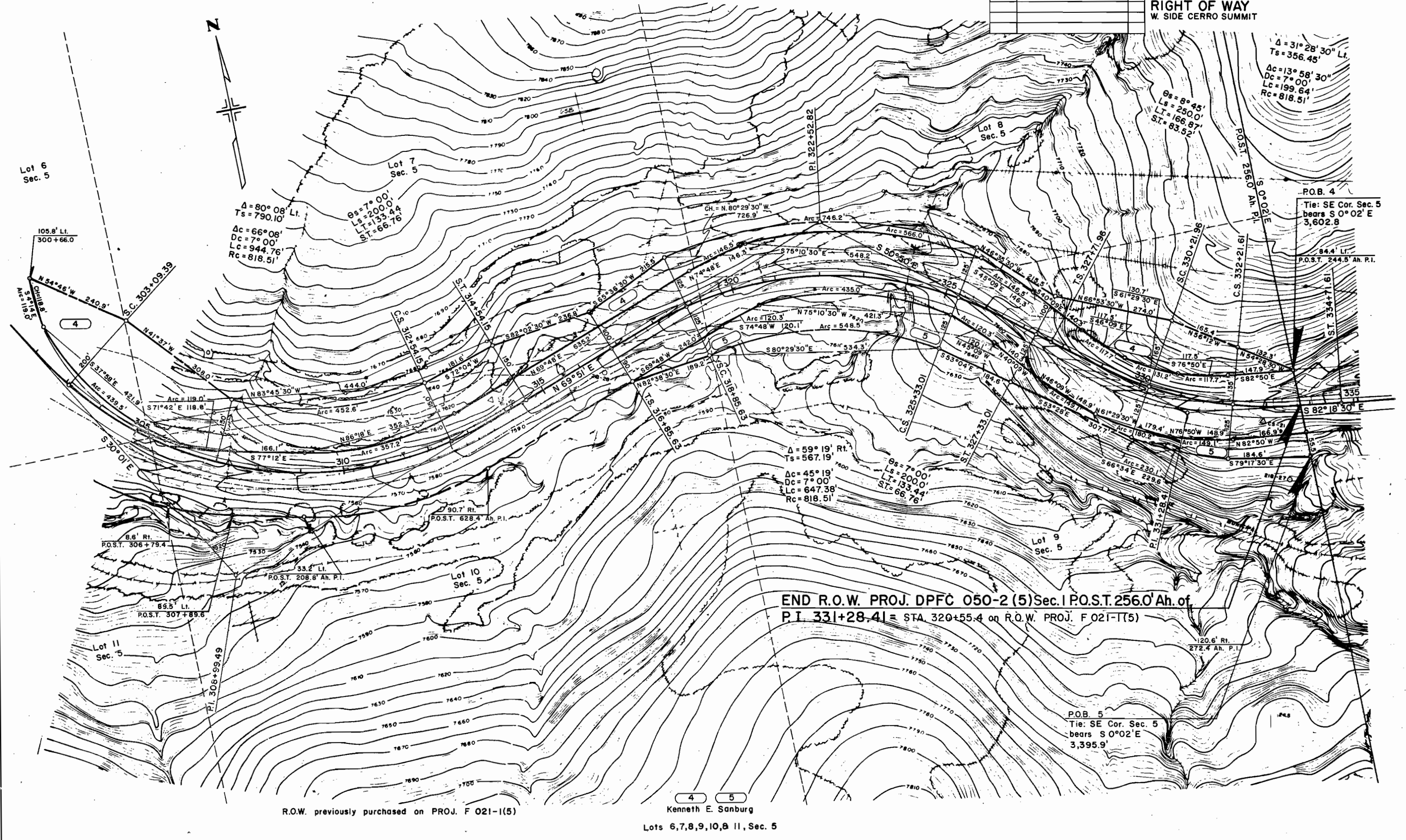

$\Delta = 80^{\circ} 08'$ Lt.
 $T_s = 790.10'$
 $\Delta c = 66^{\circ} 08'$
 $D_c = 7^{\circ} 00'$
 $L_c = 944.76'$
 $R_c = 818.51'$

$\Delta = 31^{\circ} 28' 30''$ Lt.
 $T_s = 356.45'$
 $\Delta c = 13^{\circ} 58' 30''$
 $D_c = 7^{\circ} 00'$
 $L_c = 199.64'$
 $R_c = 818.51'$

P.O.B. 4
 Tie: SE Cor. Sec. 5
 bears $S 0^{\circ} 02' E$
 3,602.8

END R.O.W. PROJ. DPFC 050-2 (5)Sec. I P.O.S.T. 256.0' Ah. of
 P.I. 331+28.41 = STA. 320+55.4 on R.O.W. PROJ. F 021-I(5)

P.O.B. 5
 Tie: SE Cor. Sec. 5
 bears $S 0^{\circ} 02' E$
 3,395.9'

R.O.W. previously purchased on PROJ. F 021-I(5)

4 5
 Kenneth E. Sanburg
 Lots 6,7,8,9,10,11, Sec. 5