

THE STATE DEPARTMENT OF HIGHWAYS
 DIVISION OF HIGHWAYS - STATE OF COLORADO
PROJECT DPFC 050-2 (5) Sec.1
 R.O.W. OWNERSHIP MAP
 MONTROSE COUNTY
 T. 48 & 49 N., R. 7 W., N.M.P.M.
 Scale 1" = 200'

FEDERAL ROAD REGION NO.	DIVISION	PROJ. NO.	SHEET NO.	TOTAL SHEETS
VIII	COLORADO	DPFC050-2(5)Sec.1	9	10

REVISIONS		
9-26-77	Add Sec. 1 to Proj	GM

RIGHT OF WAY
 W. SIDE CERRO SUMMIT

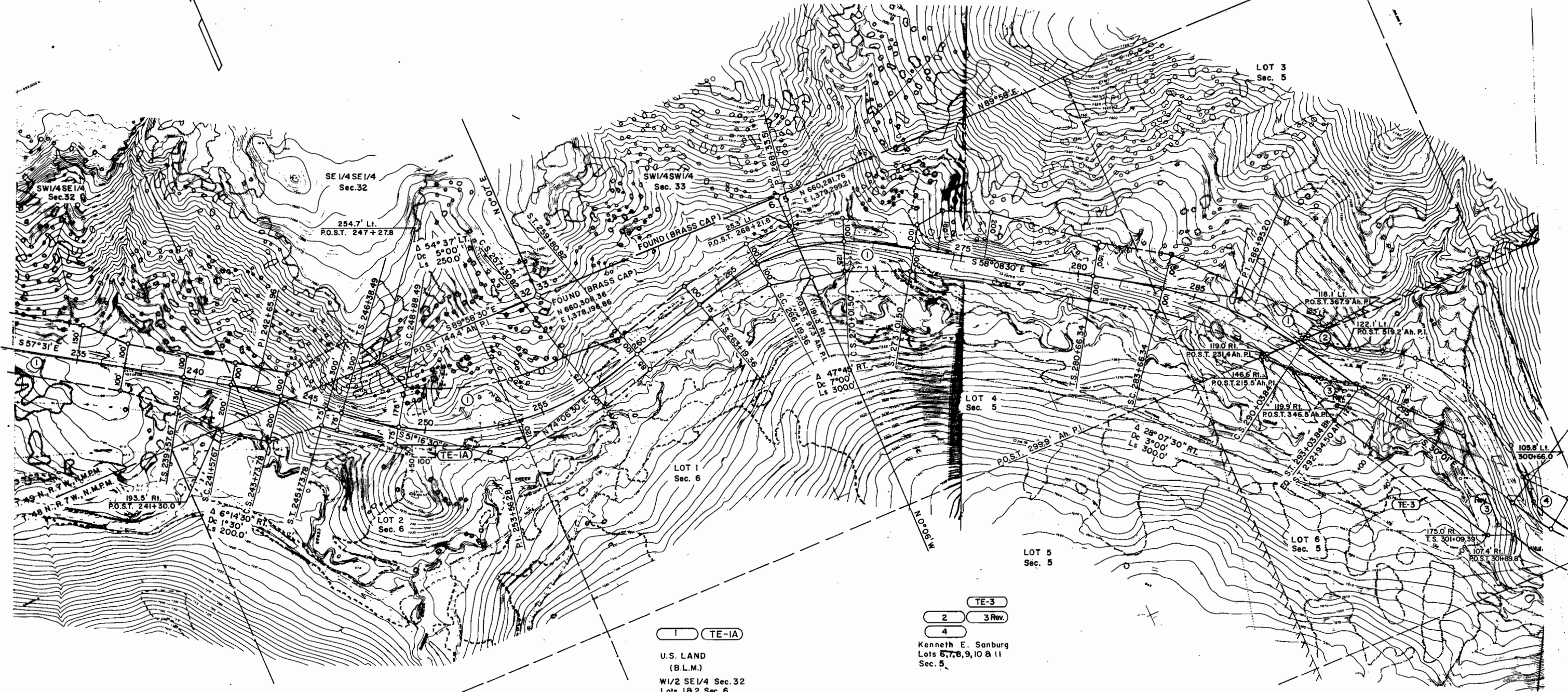
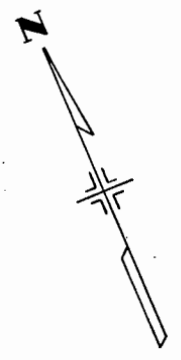

1 TE-IA

U.S. LAND
 (B.L.M.)
 W1/2 SE1/4 Sec. 32
 Lots 1 & 2 Sec. 6
 Lot 4 Sec. 5

TE-3
 2 3 Rev.
 4

Kenneth E. Sanburg
 Lots 5, 7, 8, 9, 10 & 11
 Sec. 5

R.O.W. Previously Purchased on Proj. F 021-1 (5)