

# STATE DEPARTMENT OF HIGHWAYS DIVISION OF HIGHWAYS—STATE OF COLORADO

FEDERAL ROAD REGION NO.	DIVISION	PROJECT NO.	SHEET NO.
VIII	COLORADO	DPFC 050-2 (5) Sec. I	1

  

REVISIONS	
6-14-77 Add Construction Sta.	T.G.
9-26-77 Add Sec. I to Proj	G.M.
11-15-79 Change Const. End Sta.	D.A.Z.

TITLE SHEET  
1-123  
DEC 1977  
Rec. II  
Dist. II  
R.O.W.  
D.O.H.



## CONVENTIONAL SIGNS

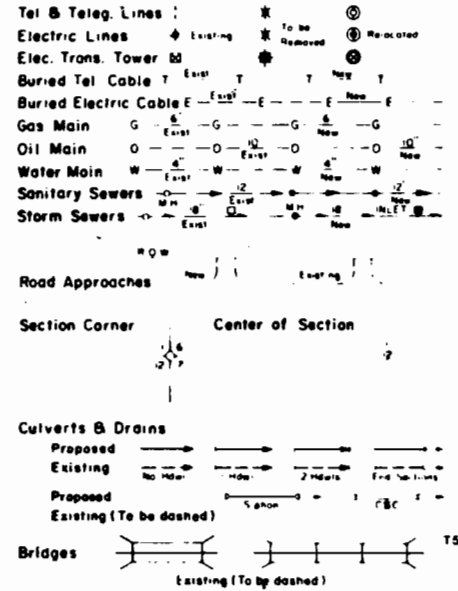
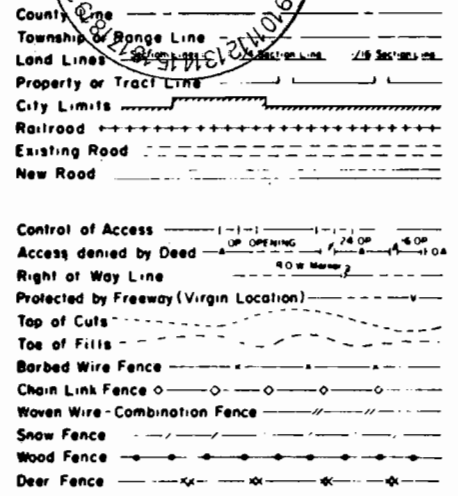

## PLAN AND PROFILE OF PROPOSED FEDERAL AID PROJECT NO. DPFC 050-2 (5) Sec. I STATE HIGHWAY NO. 50 MONTROSE COUNTY RIGHT OF WAY

SCALE OF ORIGINAL DRAWINGS  
PLAN SHEETS 1" = 100'  
DETAIL SHEETS 1" = 100'  
OWNERSHIP MAPS 1" = 200'

### INDEX OF SHEETS

SHEET NO.	TITLE SHEET
1	TITLE SHEET
2	TABULATION OF PROPERTIES SHEET
3-7	ALIGNMENT SHEETS
8-10	TOTAL OWNERSHIP SHEETS

ROW LENGTH OF PROJECT = 2.662 MILES

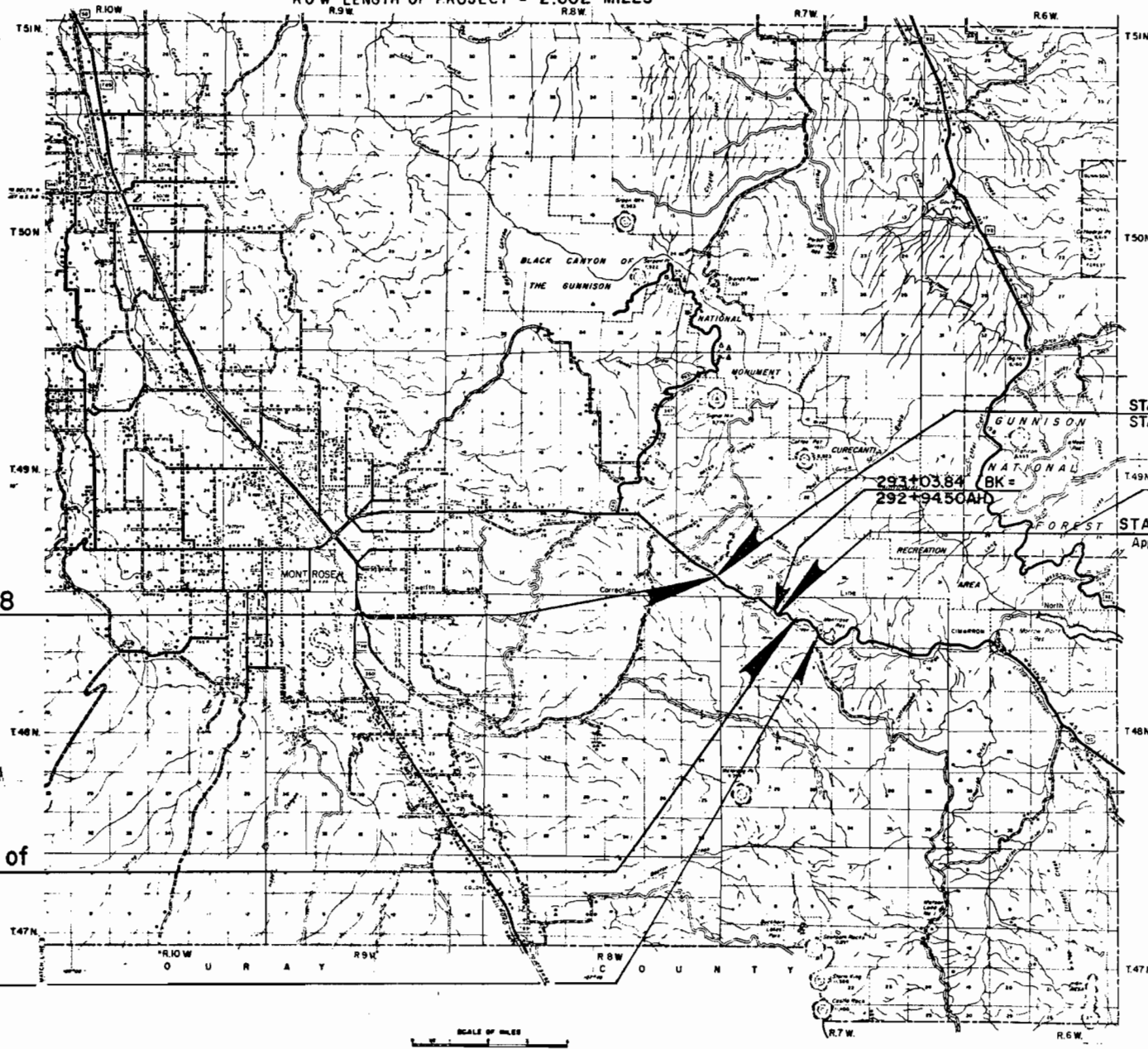

STA. 191+06.8 BEGIN CONST. DPFC 050-2(5)=  
STA. 8+79 ON F 021-1(12)

293+03.84 (BK)=  
292+94.50(AH)

T49N STA. 312+00 BEGIN CONST. DPFC 050-2(II)=  
Approx. Sta. 342+45.0 on F 021-1(5)

STA. 312+00.0 END CONST. DPFC 050-2(5)=  
Approx. Sta. 342.45.0 on F021-1(5)

**BEGIN R.O.W. PROJ. DPFC 050-2(5) Sec. I P.O.S.T. 193+22.8**  
STA. 462+58.2 on R.O.W. PROJ. F 021-1(5)

**END R.O.W. PROJ. DPFC 050-2(5) Sec. I P.O.S.T. 256.0' Ah. of**  
P.I. 331+28.41 = STA. 320+55.4 on R.O.W. PROJ. F 021-1(5)

364+50 R.O.W. DPFC 050-2(5)=  
364+50 END CONST. DPFC 050-2(II)=  
289+029 ON ROW. PROJECT F-258(12)

DIVISION OF HIGHWAYS

APPROVED: *[Signature]* 1/14/77  
CHIEF ENGINEER DATE

DEPARTMENT OF TRANSPORTATION  
FEDERAL HIGHWAY ADMINISTRATION

APPROVED: \_\_\_\_\_ DATE \_\_\_\_\_  
DIVISION ADMINISTRATOR

R. O. W. TABULATION OF PROPERTIES IN MONTROSE

COUNTY S.H.No. 50 PROJ. DPFC 050-2(5)Sec. 1

FEDERAL ROAD DIVISION NO.	DISTRICT	PROJECT NO.	SHEET NO.
XIII	COLORADO	DPFC 050-2(5) Sec. 1	2

RIGHT OF WAY W. SIDE CERRO SUMMIT

PARCEL NO.	OWNER	ADDRESS	LOCATION	AREA IN ACRES			PURCHASE DATA					REMARKS	NO.
				PARCEL	TO BE ACQUIRED	REMAINDER	LAND	IMPROV'M'TS	DAMAGE	MISC.	TOTAL		
			Townships 48 & 49 N., R. 7 W., N. M. P. M.			LT. RT.							
1	U. S. LAND (B. L. M.)		SW 1/4 NW 1/4, S 1/2, SEC. 32, T. 49 N. 8 LOTS 1 & 2, SEC. 6, LOTS 3 & 4, SEC. 5, T. 48 N., R. 7 W.	54.040	18.061								
2	KENNETH E. SANBURG		LOT 6 SEC. 5 T. 48 N., R. 7 W.	0.183	0.183	638.02± — — 546.28±							
3Rev.	KENNETH E. SANBURG		LOT 6 SEC. 5 T. 48 N., R. 7 W.	4.403	4.403	SEE PAR. 2							
4	KENNETH E. SANBURG		LOTS 6 THRU 10 SEC. 5 T. 48 N., R. 7 W.	5.565	5.565	SEE PAR. 2							
5	KENNETH E. SANBURG		LOTS 8, 9 & 10 SEC. 5 T. 48 N., R. 7 W.	1.908	1.908	SEE PAR. 2							
<u>TEMPORARY EASEMENTS</u>													
TE-1	U. S. LAND (B. L. M.)		NW 1/4 SW 1/4 SEC. 32 T. 49 N., R. 7 W.	0.115	0.115							ROAD APPROACH	TE-1
TE-1A	U. S. LAND (B. L. M.)		LOT 2 SEC. 6 T. 48 N., R. 7 W.	0.115	0.115							ROAD APPROACH	TE-1A
TE-3	KENNETH E. SANBURG		LOT 6 SEC. 5 T. 48 N., R. 7 W.	0.559	0.559							REALIGNMENT OF CHANNEL	TE-3

REVISIONS		
92677	Add Sec. 1 to Proj.	GM

T. 49 N., R. 7 W., N.M.P.M.

FEDERAL ROAD REGION NO.	DIVISION	PROJ. NO.	SHEET NO.	TOTAL SHEETS
VIII	COLORADO	DPFC 050-2(5)Sec.1	3	10

REVISIONS		
6-14-77	Correct Toe of Slope	T.G.
9-26-77	Add Sec. 1 to Proj.	GM

**RIGHT OF WAY**  
 W. SIDE OF CERRO SUMMIT

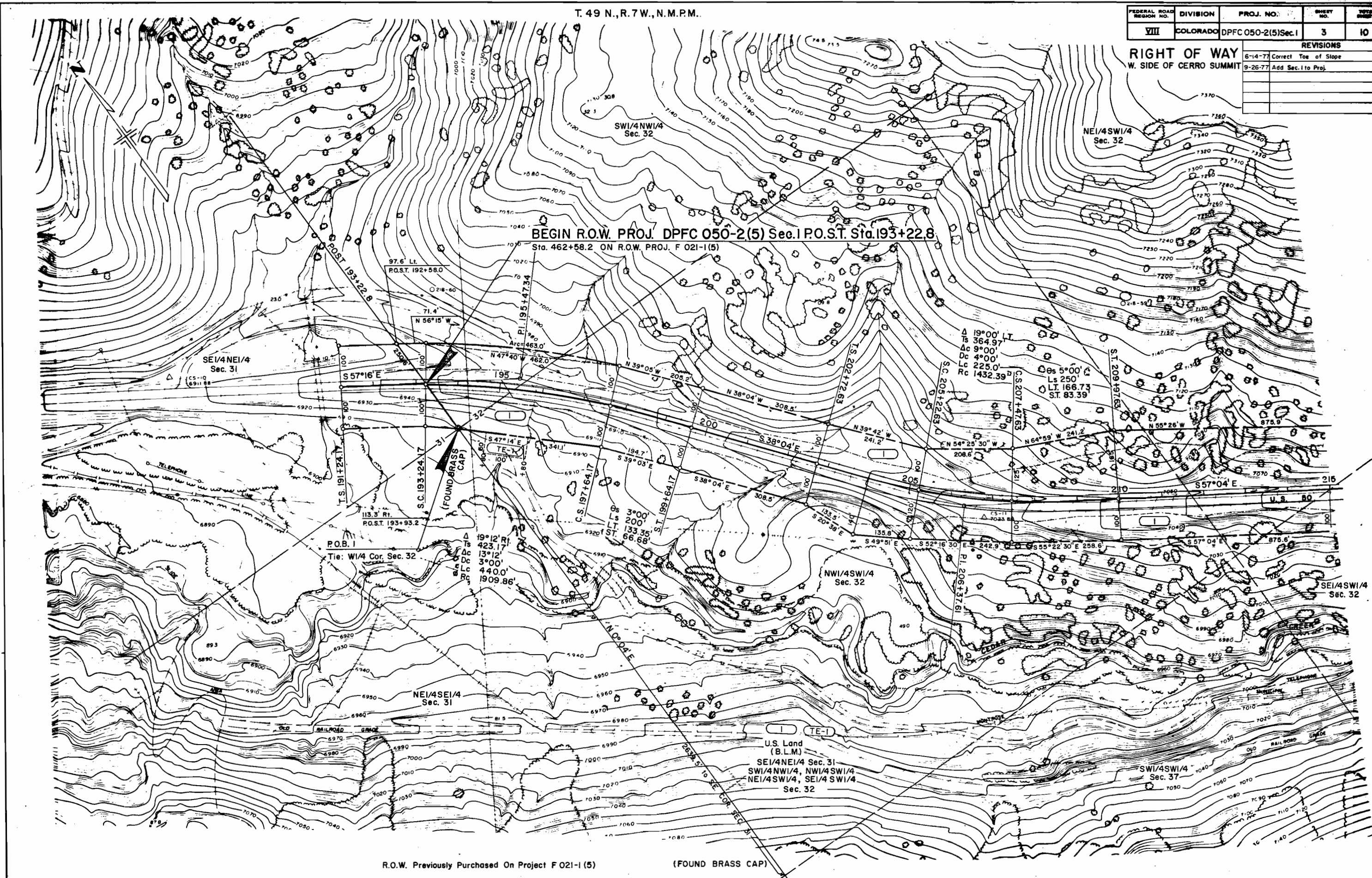

R.O.W. Previously Purchased On Project F 021-1 (5)

(FOUND BRASS CAP)

FEDERAL ROAD REGION NO.	DIVISION	PROJ. NO.	SHEET NO.	TOTAL SHEETS
VIII	COLORADO	DPFC 050-2(5)Sec.1	4	10

**RIGHT OF WAY**  
W. SIDE OF CERRO SUMMIT

REVISIONS		
6-14-77	Correct Top of Slope	I.G.
9-26-77	Add Sec. 11a Proj	GM
1-23-86	Add Parcel 1-A	L.S.
10-20-86	Revise Parcel 1-A	
	Add Parcel 1-B	JAG



I I-A Rev. I-B  
U.S. Land (B.L.M.)  
NE1/4SW1/4, SE1/4SW1/4  
SW1/4SE1/4, SE1/4SE1/4  
Sec. 32, T. 49 N.

Lot 1, Sec. 6  
T. 48 N.

R.O.W. Previously Purchased On Proj. F 021-1 (5)

I-A Rev.  
Tie: NE Cor. Sec. 6  
Bears: S. 89°58'E., 2,741.4'

FEDERAL ROAD REGION NO.	DIVISION	PROJ. NO.	SHEET NO.	TOTAL SHEETS
VIII	COLORADO	DPFC050-2(5)Sec.1	5	10

REVISIONS		
6-14-77	Correct Top of Slope	T.G.
9-26-77	Add Sec. 1 to Proj.	G.M.
4-15-79	Add Culvert at CS 270+0.5	D.R.Z.
1-25-86	Add Parcel I-A	L.B.
10-20-86	Revise Parcel I-A	
	Add Parcel I-B	J.A.G.



Original Scale  
1" = 100'

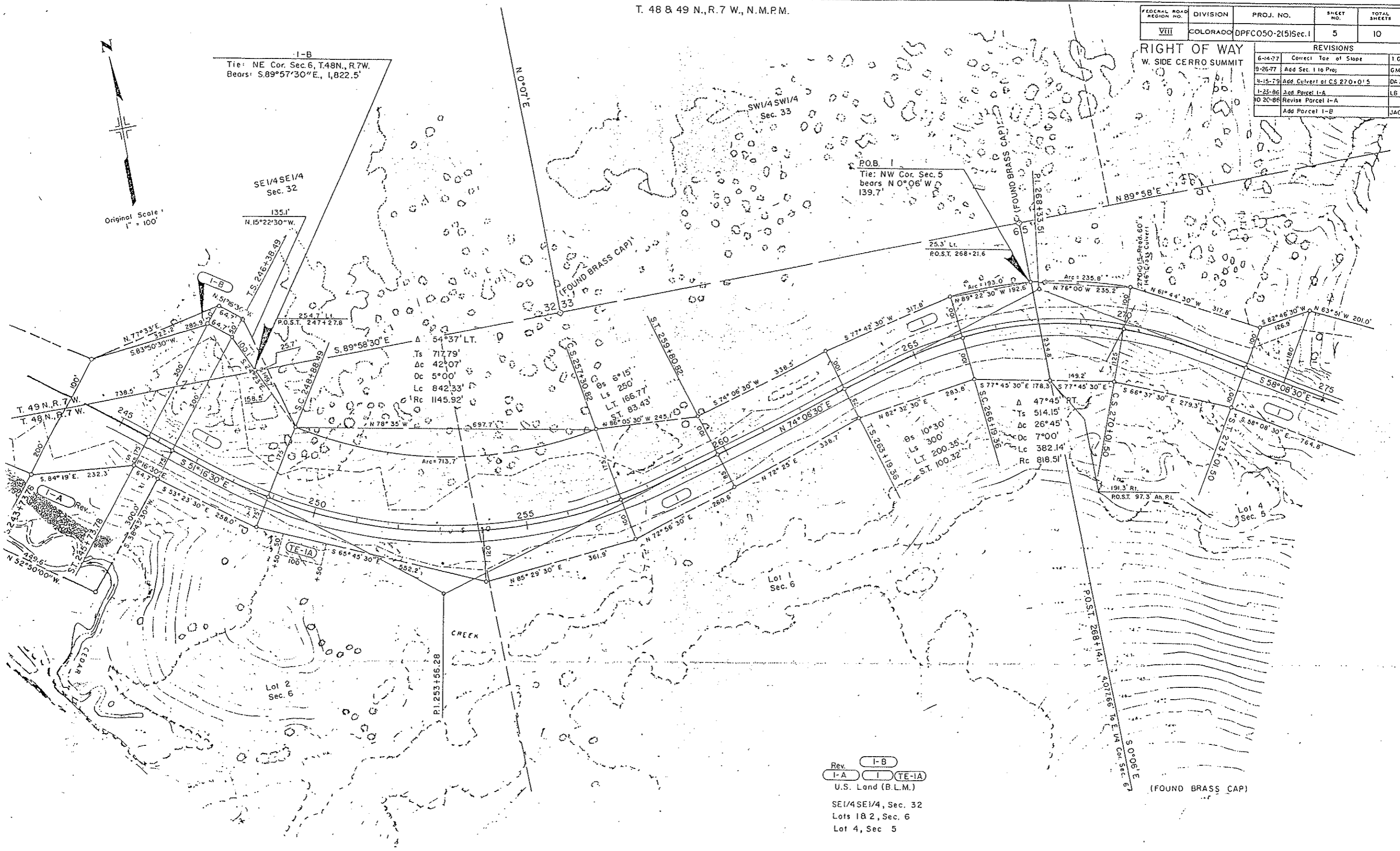

I-B  
Tie: NE Cor. Sec. 6, T.48N., R.7W.  
Bears: S.89°57'30"E, 1,822.5'

SE 1/4 SE 1/4  
Sec. 32

SW 1/4 SW 1/4  
Sec. 33

POB  
Tie: NW Cor. Sec. 5  
bears N 0°06' W  
139.7'

Δ 54°37' LT.  
Ts 717.79'  
Ac 42°07'  
Oc 5°00'  
Lc 842.33'  
Rc 1145.92'

Δ 47°45' RT.  
Ts 514.15'  
Ac 26°45'  
Oc 7°00'  
Lc 382.14'  
Rc 818.51'

Rev. I-B  
I-A I TE-1A  
U.S. Land (B.L.M.)  
SE 1/4 SE 1/4, Sec. 32  
Lots 1 & 2, Sec. 6  
Lot 4, Sec. 5

R.O.W. previously purchased on PROJ. F 021-(15)

T. 48 N., R. 7 W., N.M.P.M.

FEDERAL ROAD REGION NO.	DIVISION	PROJ. NO.	SHEET NO.	TOTAL SHEETS
VIII	COLORADO	DPFC050-2(5)Sec.1	6	10

RIGHT OF WAY			REVISIONS		
W. SIDE OF CERRO SUMMIT			9-26-77	Add Sec. 1 to Proj	GM

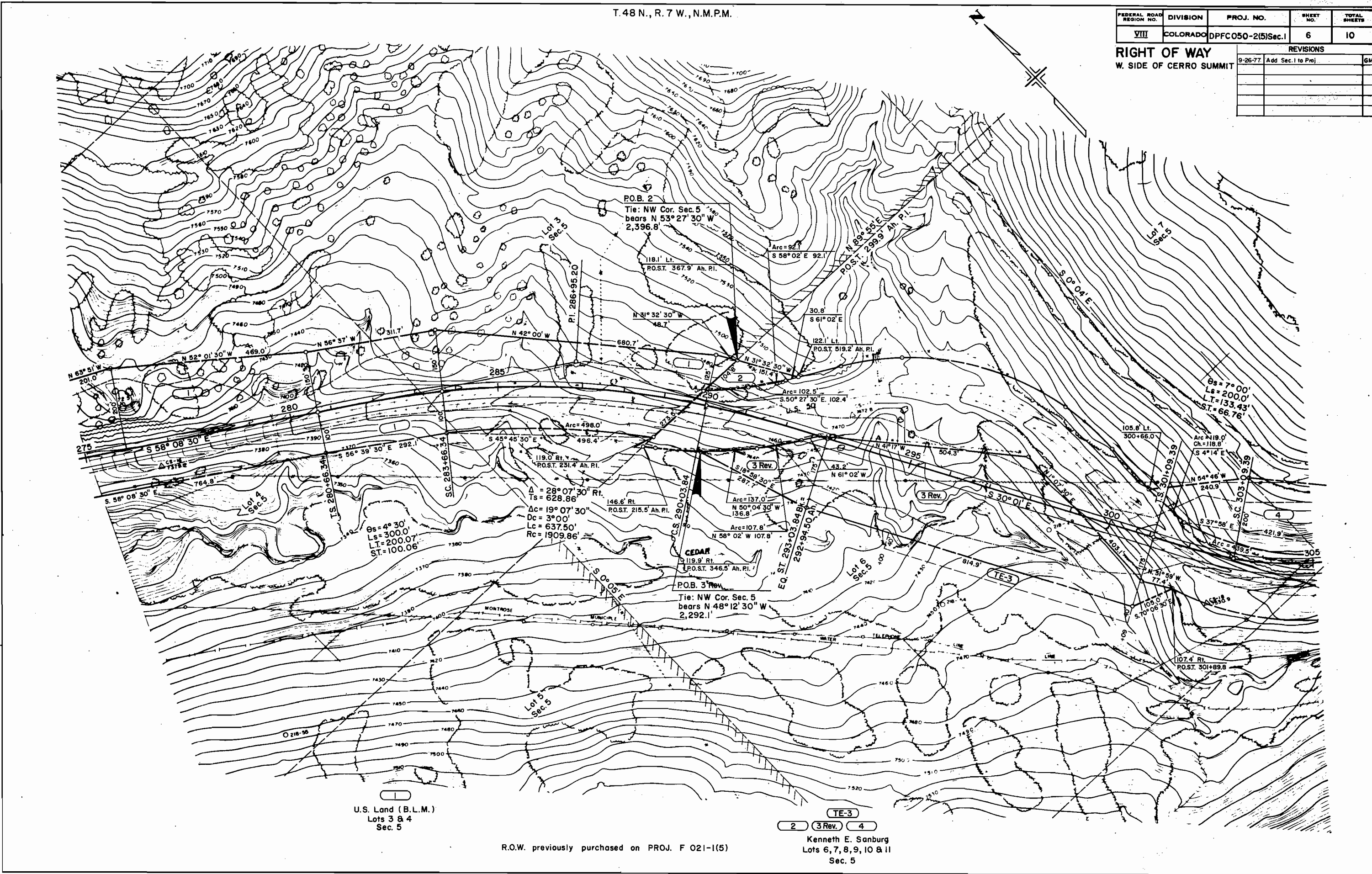

U.S. Land (B.L.M.)  
 Lots 3 & 4  
 Sec. 5

TE-3  
 2 3 Rev. 4  
 Kenneth E. Sanburg  
 Lots 6, 7, 8, 9, 10 & 11  
 Sec. 5

R.O.W. previously purchased on PROJ. F 021-1(5)

T. 48 N., R. 7 W., N.M.P.M.

REVISIONS			FEDERAL ROAD REGION NO.	DIVISION	PROJ. NO.	SHEET NO.	TOTAL SHEETS
9-26-77	Add Sec. I to Proj	GM	VIII	COLORADO	DPFC 050-2(5)Sec. I	7	10

**RIGHT OF WAY**  
**W. SIDE CERRO SUMMIT**

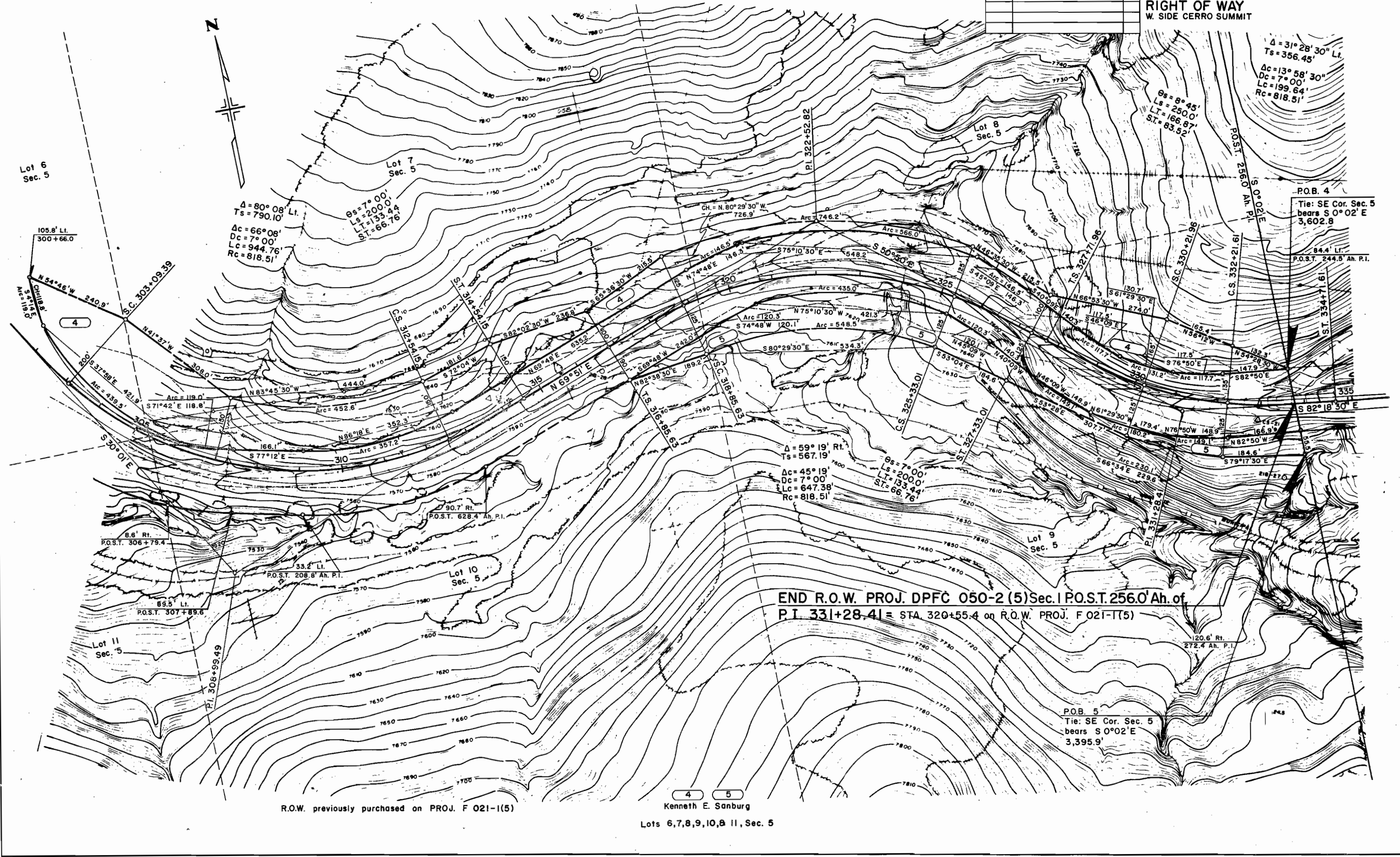

END R.O.W. PROJ. DPFC 050-2 (5)Sec. I P.O.S.T. 256.0' Ah. of  
 P.I. 331+28.41 = STA. 320+55.4 on R.O.W. PROJ. F 021-I(5)

R.O.W. previously purchased on PROJ. F 021-I(5)

4 5  
 Kenneth E. Sanburg  
 Lots 6,7,8,9,10,11, Sec. 5

THE STATE DEPARTMENT OF HIGHWAYS  
 DIVISION OF HIGHWAYS - STATE OF COLORADO  
**PROJECT DPFC 050-2(5) Sec. 1**  
 R.O.W. OWNERSHIP MAP  
 MONTROSE COUNTY  
 T. 48 & 49 N., R. 7 W., N.M.P.M.  
 Scale 1" = 200'

FEDERAL ROAD REGION NO.	DIVISION	PROJ. NO.	SHEET NO.	TOTAL SHEETS
VIII	COLORADO	DPFC 050-2(5) Sec. 1	8	10

RIGHT OF WAY			REVISIONS	
W. SIDE CERRO SUMMIT	9-26-77	Add Sec. 1 to Proj		GM

NOTE  
 All Coordinates of Section Corners are Colorado Coordinate System Coordinates.  
 All Bearings are Rotated to True North 1° 20' Counter Clockwise.

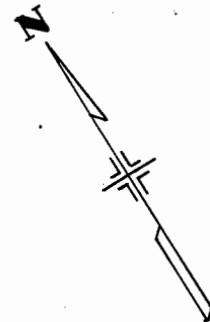

BEGIN R.O.W. PROJ. DPFC 050-2 (5) Sec. 1 P.O.S.T. Sta. 193+22.8  
 STA. 462+58.2 on R.O.W. PROJ. F 021-1 (5)

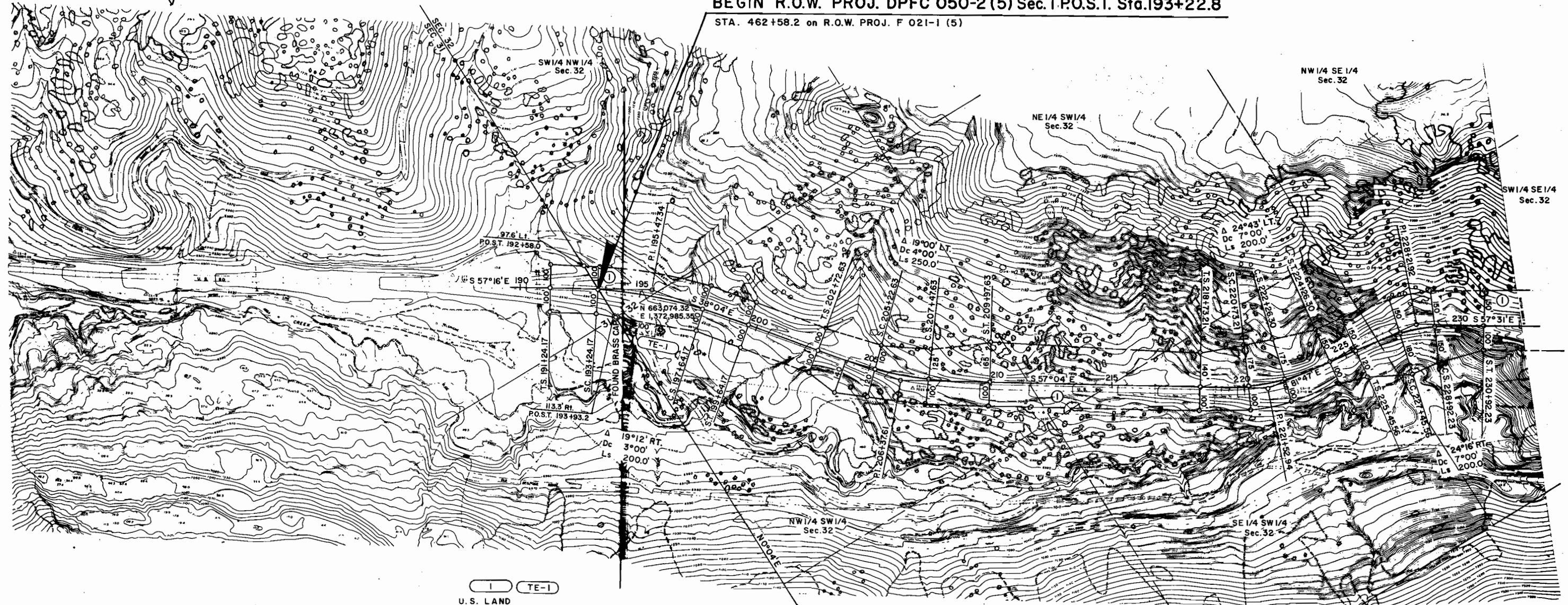

I TE-1  
 U. S. LAND  
 (B. L. M.)  
 SW 1/4 NW 1/4, N 1/2 SW 1/4,  
 SE 1/4 SW 1/4, Sec. 32

T. 49 N. R. 7 W. N.M.P.M.  
 T. 48 N. R. 7 W. N.M.P.M.

THE STATE DEPARTMENT OF HIGHWAYS  
 DIVISION OF HIGHWAYS - STATE OF COLORADO  
**PROJECT DPFC 050-2 (5) Sec.1**  
 R.O.W. OWNERSHIP MAP  
 MONTROSE COUNTY  
 T. 48 & 49 N., R. 7 W., N.M.P.M.  
 Scale 1" = 200'

FEDERAL ROAD REGION NO	DIVISION	PROJ. NO.	SHEET NO.	TOTAL SHEETS
VIII	COLORADO	DPFC050-2(5)Sec.1	9	10

REVISIONS		
9-26-77	Add Sec. 1 to Proj	GM

**RIGHT OF WAY**  
 W. SIDE CERRO SUMMIT

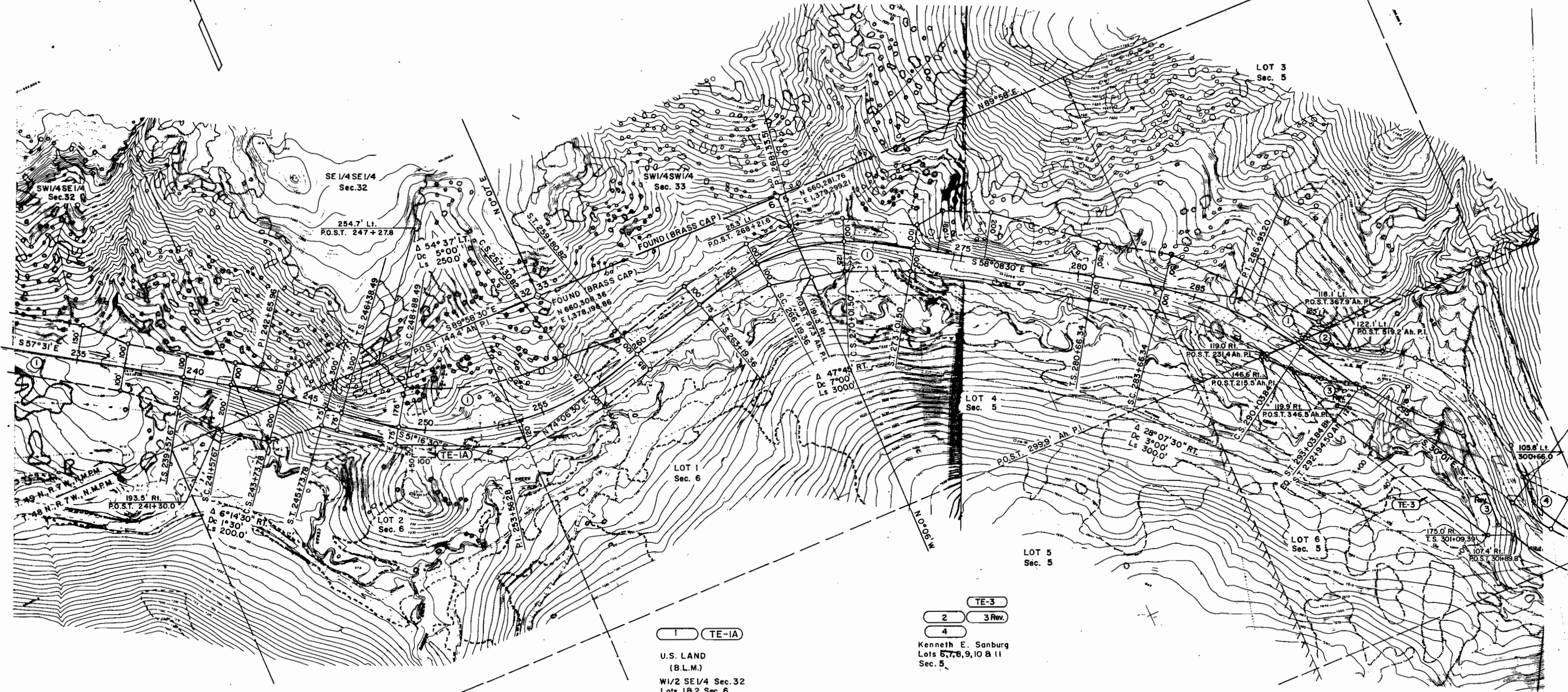
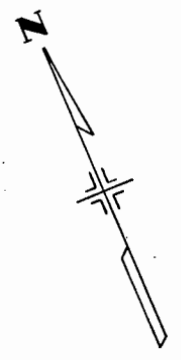

1 TE-1A  
 U.S. LAND  
 (B.L.M.)  
 W1/2 SE1/4 Sec. 32  
 Lots 1 & 2 Sec. 6  
 Lot 4 Sec. 5

TE-3  
 2 3 Rev.  
 4  
 Kenneth E. Sanburg  
 Lots 5, 7, 8, 9, 10 & 11  
 Sec. 5

R.O.W. Previously Purchased on Proj. F 021-1 (5)

