

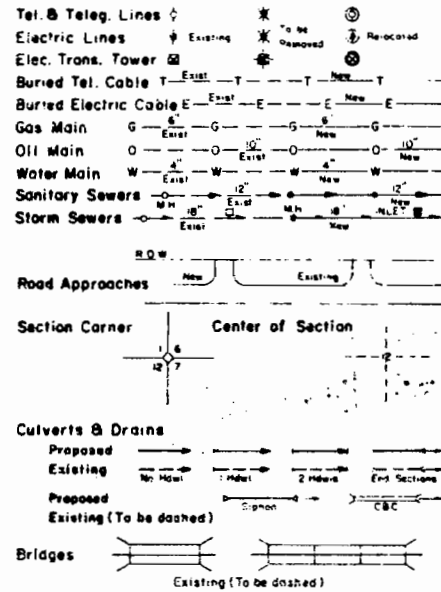

CONVENTIONAL SIGNS

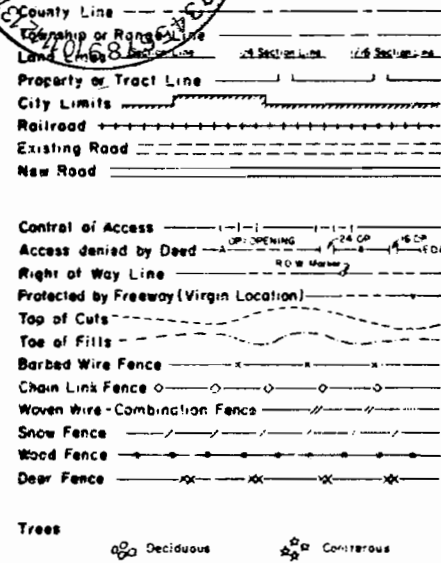

STATE DEPARTMENT OF HIGHWAYS DIVISION OF HIGHWAYS—STATE OF COLORADO

PLAN AND PROFILE OF PROPOSED FEDERAL AID PROJECT NO. DPFC 050-2(5) Sec. 3 STATE HIGHWAY NO. 50 MONTROSE COUNTY

RIGHT OF WAY

SCALE OF ORIGINAL DRAWINGS

PLAN SHEETS 1" = 100'
DETAIL SHEETS 1" =
OWNERSHIP MAPS 1" =

R.O.W. LENGTH OF PROJECT = 27,359.50 FT. OR 5.182 MI.

FILE COPY
Do Not Remove

BEGIN R.O.W. PROJ. DPFC 050-2(5) Sec. 3 P.O.S.T. STA. 366+08.7 =
P.O.S.T. STA. 366+08.7 on Proj. DPFC 050-2(5) Sec. 2 =
STA. 287+44.2 on Proj. F-258 (12)

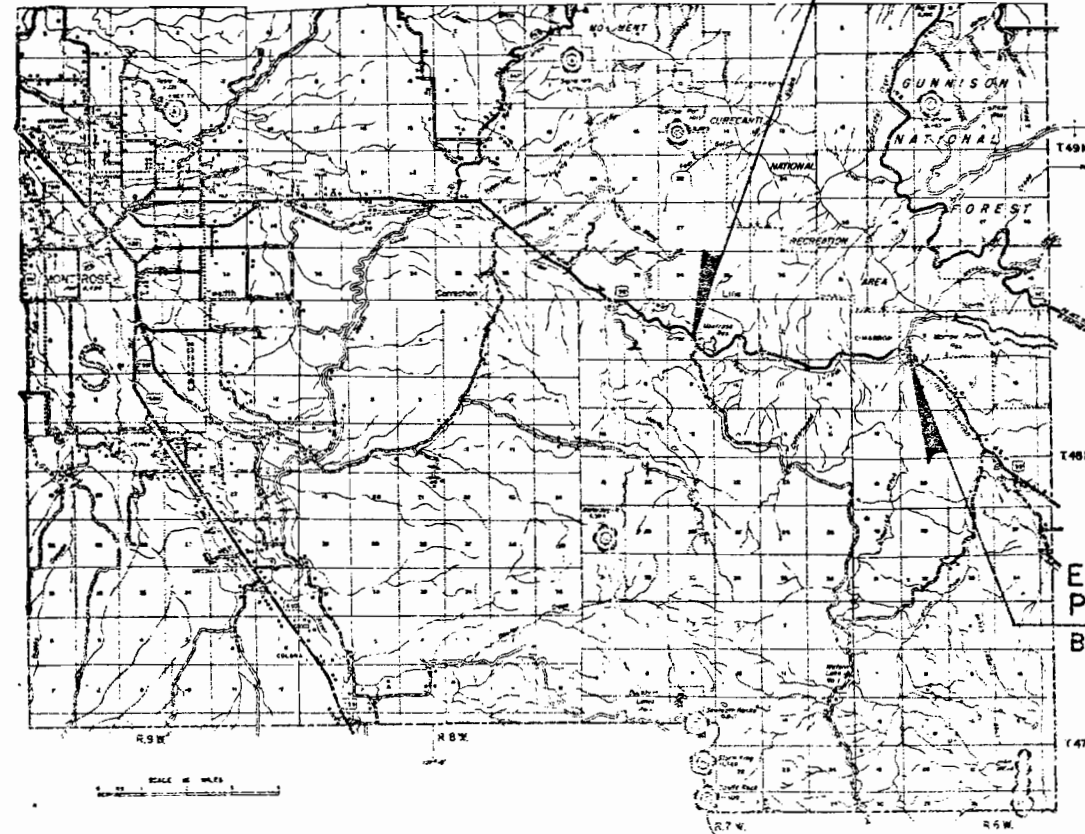

END R.O.W. PROJ. DPFC 050-2(5) Sec. 3
P.O.C. STA. 639+50.00 =
Begin R.O.W. Proj. F 021-I(7) Sta. 15+56.59

Design

FEDERAL ROAD REGION NO.	DIVISION	PROJECT NO.	SHEET NO.
VIII	COLORADO	DPFC 050-2(5) Sec. 3	1

REVISIONS		
2/3/82	Langman Proj.	DAZ

SHEET NO.	INDEX OF SHEETS
1	TITLE SHEET
2-20	TABULATION OF PROPERTIES SHEETS
3-12	ALIGNMENT SHEETS
13	OWNERSHIP DETAIL SHEET

DIVISION OF HIGHWAYS

APPROVED: *[Signature]* 8/18/80
CHIEF ENGINEER DATE

DEPARTMENT OF TRANSPORTATION
FEDERAL HIGHWAY ADMINISTRATION

APPROVED: _____ DATE _____
DIVISION ADMINISTRATOR

STATE DEPARTMENT OF HIGHWAYS DIVISION OF HIGHWAYS—STATE OF COLORADO

FEDERAL ROAD REGION NO.	DIVISION	PROJECT NO.	SHEET NO.
VII	COLORADO	DPFC 050-2(5) Sec. 3	1
		RIGHT OF WAY	REVISIONS
		CERRO SUMMIT EAST AND WEST	2/3/82 Lengthen Proj. DAZ
			9/27/82 Add Const. Data DAZ

CONVENTIONAL SIGNS

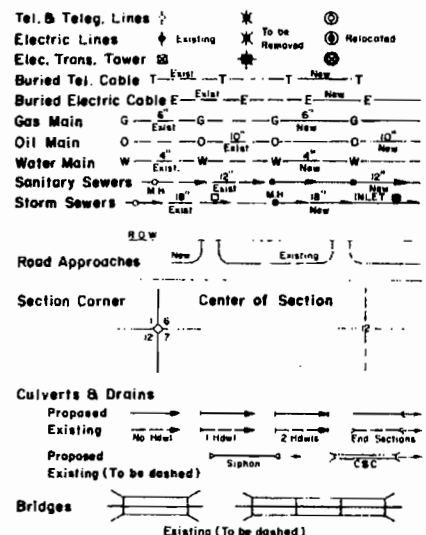
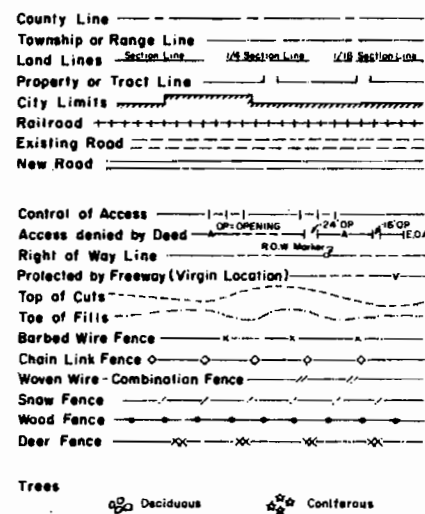

PLAN AND PROFILE OF PROPOSED FEDERAL AID PROJECT NO. DPFC 050-2(5) Sec. 3 STATE HIGHWAY NO. 50 MONTROSE COUNTY

RIGHT OF WAY

SCALE OF ORIGINAL DRAWINGS

PLAN SHEETS 1" = 100'
DETAIL SHEETS 1" =
OWNERSHIP MAPS 1" =

R.O.W. LENGTH OF PROJECT = 27,359.50 Ft. OR 5.182 Mi.

SHEET NO.

- 1
- 2-2D
- 3-12
- 13

INDEX OF SHEETS

- TITLE SHEET
- TABULATION OF PROPERTIES SHEETS
- ALIGNMENT SHEETS
- OWNERSHIP DETAIL SHEET

BEGIN R.O.W. PROJ. DPFC 050-2(5) Sec. 3 P.O.S.T. STA. 366+08.7 =
P.O.S.T. STA. 366+08.7 on Proj. DPFC 050-2(5) Sec. 2 =
STA. 287+44.2 on Proj. F-258(12)

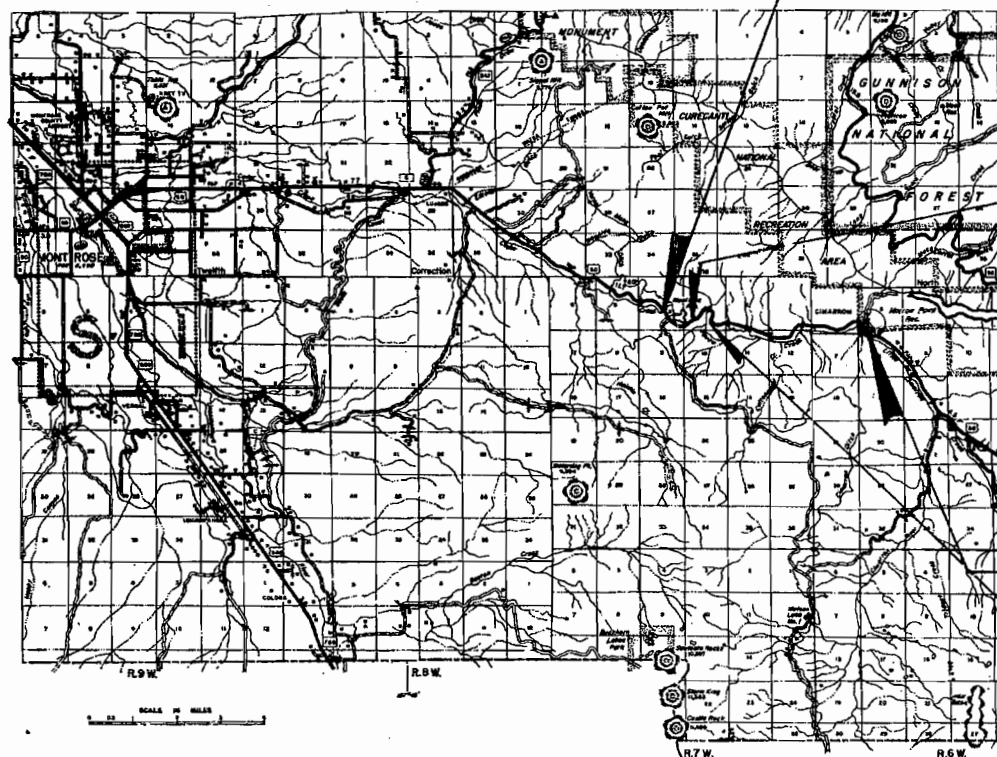

STA 420+11.27 BEGIN CONST. PROJ. DPF 050-2(16)=
 STA 420+11.27 END DPF 050-2(14)=
 STA 232+28.47 on F-258(12)

END R.O.W. PROJ. DPFC 050-2(5) Sec. 3
P.O.C. STA. 639+50.00 =
Begin R.O.W. Proj. F 021-1(7) Sta. 15+56.59

STA 1446+78.34 (PROJ) END CONST. PROJ. DPF 050-2(16)=
 STA 204+41.32 on F-258(12)

DIVISION OF HIGHWAYS

APPROVED: _____
 CHIEF ENGINEER 8/18/82
DATE

DEPARTMENT OF TRANSPORTATION
FEDERAL HIGHWAY ADMINISTRATION

APPROVED: _____
 DIVISION ADMINISTRATOR DATE

STATE DEPARTMENT OF HIGHWAYS DIVISION OF HIGHWAYS—STATE OF COLORADO

FEDERAL ROAD REGION NO.	DIVISION	PROJECT NO.	SHEET NO.
XIII	COLORADO	DPFC 050-2(5) Sec. 3	1

RIGHT OF WAY		REVISIONS	
CERRO SUMMIT EAST AND WEST	2/3/82	Lengthen Proj	DAZ

CONVENTIONAL SIGNS

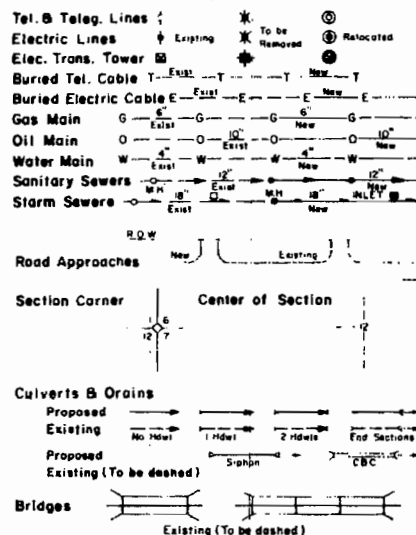
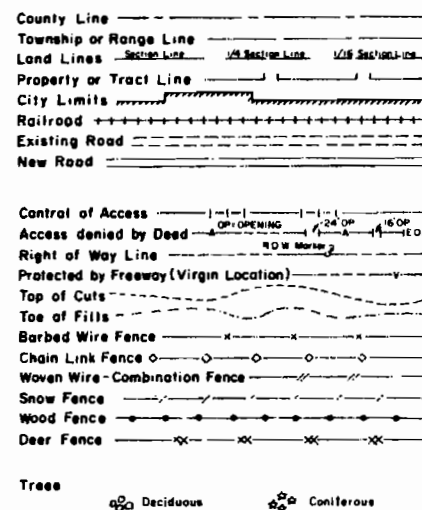

PLAN AND PROFILE OF PROPOSED FEDERAL AID PROJECT NO. DPFC 050-2(5) Sec. 3 STATE HIGHWAY NO. 50 MONTROSE COUNTY

RIGHT OF WAY

Amended
Serial No. C-30712-RW

SCALE OF ORIGINAL DRAWINGS

PLAN SHEETS 1" = 100'
DETAIL SHEETS 1" = -
OWNERSHIP MAPS 1" = 1320'

R.O.W. LENGTH OF PROJECT : 27,359.50 FI. OR 5.182 MI.

SHEET NO.	INDEX OF SHEETS
1	TITLE SHEET
2-2D	TABULATION OF PROPERTIES SHEETS
4-7 & 9-12	ALIGNMENT SHEETS
13	OWNERSHIP DETAIL SHEET

MAPS SHOWING
**U. S. PUBLIC LAND
BUREAU OF LAND MANAGEMENT**
IN
MONTROSE COUNTY

BEGIN R.O.W. PROJ. DPFC 050-2(5) Sec. 3 P.O.S.T. STA. 366+08.7 =
P.O.S.T. STA. 366+08.7 on Proj. DPFC 050-2(5) Sec. 2 =
STA. 287+44.2 on Proj. F-258 (12)

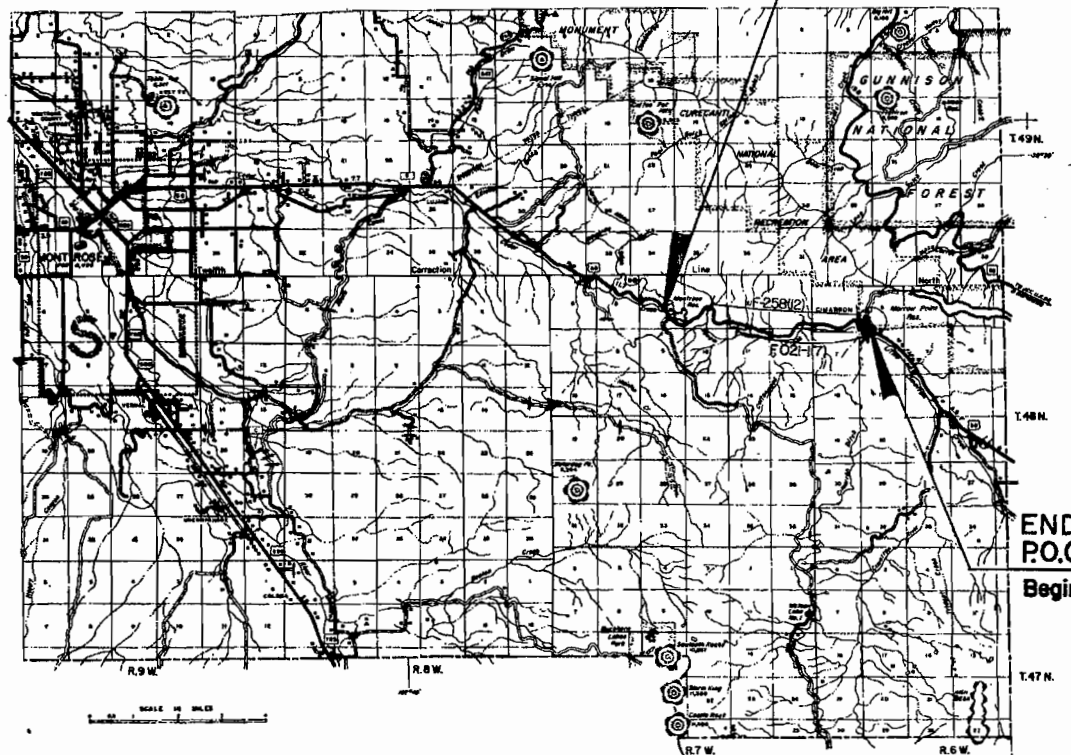

CERTIFICATE OF CHIEF ENGINEER

I, E.N. Haase of Denver, Colorado, hereby certify that this map was made from notes taken during an actual survey made by the Resident Engineer, which work to the best of my knowledge and belief is accurately represented by this map.

Denver, Colorado

Date: 10/28/81

STATE DEPARTMENT OF HIGHWAYS
DIVISION OF HIGHWAYS, STATE OF COLORADO

E.N. Haase
E.N. Haase — Chief Engineer

END R.O.W. PROJ. DPFC 050-2(5) Sec. 3
P.O.C. STA. 639+50.00 =
Begin R.O.W. Proj F 021-1(7) Sta. 15+56.59

DEPARTMENT OF TRANSPORTATION FEDERAL HIGHWAY ADMINISTRATION	
APPROVED: _____	DATE _____
DIVISION ADMINISTRATOR	

R. O. W. TABULATION OF PROPERTIES IN

MONTROSE

COUNTY

S. H. NO. 50

FEDERAL ROAD REGION NO. VIII	DIVISION COLORADO	PROJECT NO. DPFC 050-2(5) Sec. 3	SHEET NO. 2
------------------------------	-------------------	----------------------------------	-------------

RIGHT OF WAY
CERRO SUMMIT EAST AND WEST

PARCEL NO.	OWNER	ADDRESS	LOCATION	AREA IN ACRES				PARCEL NO.	REMARKS	REVISIONS		
				PARCEL	TO BE ACQUIRED	REMAINDER				9/25/81	Rev. 305 and Del.	---
						LEFT	RIGHT			306		DAZ
			T.48N., R.7W. N.M.P.M.									
300	CITY OF MONTROSE COLORADO		Montrose Reservoir Grant, Sec. 4	0.063	0.063	133.86	15.29	300				
300A	CITY OF MONTROSE COLORADO		Montrose Reservoir Grant, Sec. 4	0.261	0.261			300A				
301	CITY OF MONTROSE COLORADO		Montrose Reservoir Grant, Sec. 4	2.159	2.159			301				
302	KENNETH E. SANBURG		Lots 15 & 16, Sec. 4	4.366	4.366	172.13	57.27	302	Other remainders include 560 [±] AC. Sec. 4 and 430 [±] AC. Sec. 5 See Sheet 12			
303	KENNETH E. SANBURG		Lot 15, Sec. 4 SW ¹ / ₄ SW ¹ / ₄ , Sec. 3	3.267	3.267			303				
304	KENNETH E. SANBURG		SW ¹ / ₄ SW ¹ / ₄ , Sec. 3	0.064	0.064			304				
305	U. S. LAND (BLM) Rev.		SE ¹ / ₄ SW ¹ / ₄ , Sec. 3	2.913	1.047			305 Rev.				
306	DELETED							306	DELETED			

R. O. W. TABULATION OF PROPERTIES IN

MONTROSE

COUNTY

S. H. NO. 50

FEDERAL ROAD REGION NO.	DIVISION	PROJECT NO.	SHEET NO.
VIII	COLORADO	DPFC 050-2(5) Sec. 3.	2A

RIGHT OF WAY
 CERRO SUMMIT EAST AND WEST

PARCEL NO.	OWNER	ADDRESS	LOCATION	AREA IN ACRES				PARCEL NO.	REMARKS	REVISIONS	
				PARCEL	TO BE ACQUIRED	REMAINDER				9/25/81	
						LEFT	RIGHT				
			T.48N., R.7W. N.M.P.M.							3/2/82 Add 309A, 309B, 311A, Rev. 311	
										Rev., Name Chng.	
										308, 309, 310	
307	KENNETH E. SANBURG		NE $\frac{1}{4}$ SW $\frac{1}{4}$, Sec. 3	3.085	3.085			307			
308	EVA LORRAINE LEONARD, aka EVA LORRAINE CLARK, JIM CLARK		NW $\frac{1}{4}$ SE $\frac{1}{4}$, Sec. 3	0.711	0.711	15.42	11.04	308	Other remainders include 410 ⁺ AC. Sec. 3, 483 ⁺ AC. Sec. 2 and 360 ⁺ AC. Sec. 1. See Sheet 12		
309	EVA LORRAINE LEONARD, aka EVA LORRAINE CLARK, JIM CLARK		NW $\frac{1}{4}$ SE $\frac{1}{4}$, Sec. 3	5.602	5.602			309			
309A	EVA LORRAINE LEONARD, aka EVA LORRAINE CLARK, JIM CLARK		NW $\frac{1}{4}$ SE $\frac{1}{4}$, Sec. 3	0.349	0.349			309A			
309B	COLORADO DEPT. OF HIGHWAYS		NW $\frac{1}{4}$ SE $\frac{1}{4}$, Sec. 3	2.495	2.495			309B	To be conveyed subject to Highway Commission approval.		
309C	COLORADO DEPT. OF HIGHWAYS		NW $\frac{1}{4}$ SE $\frac{1}{4}$, Sec. 3	0.426	0.426			309C	To be conveyed subject to Highway Commission approval.		
310	EVA LORRAINE LEONARD, aka EVA LORRAINE CLARK, JIM CLARK		NW $\frac{1}{4}$ SE $\frac{1}{4}$, Sec. 3	0.134	0.134			310			
311	U.S. LAND (BLM)		S $\frac{1}{2}$ SW $\frac{1}{4}$, SW $\frac{1}{4}$ SE $\frac{1}{4}$, Sec.2 S $\frac{1}{2}$ SE $\frac{1}{4}$, NE $\frac{1}{4}$ SE $\frac{1}{4}$, Sec.3	32.643	11.122			311 Rev. 2			
311A	COLORADO DEPT. OF HIGHWAYS		SW $\frac{1}{4}$ SW $\frac{1}{4}$, Sec. 2 S $\frac{1}{2}$ SE $\frac{1}{4}$, Sec. 3	3.702	0			311A	To be relinquished to BLM.		
312	DELETED							312			
313	DELETED							313			
314	DELETED							314			

R. O. W. TABULATION OF PROPERTIES IN MONTROSE COUNTY S. H. NO. 50

FEDERAL ROAD REGION NO.	DIVISION	PROJECT NO.	SHEET NO.
VIII	COLORADO	DPFC 050-2(5) Sec. 3	2B

RIGHT OF WAY
 CERRO SUMMIT EAST AND WEST

PARCEL NO.	OWNER	ADDRESS	LOCATION	AREA IN ACRES				PARCEL NO.	REMARKS	REVISIONS		
				PARCEL	TO BE ACQUIRED	REMAINDER				9/25/81	Rev. Par. 320	DAZ
			T.48N., R.7W., N.M.P.M.							9/25/81	Del. 321 & 322	DAZ
										2/3/82	Rev. 320 Rev.	DAZ
315	NAOMI HOWELL 1/3, GILBERT HOWELL 1/3, GILBERT JAMES HOWELL, JR. 1/3		N $\frac{1}{2}$ NE $\frac{1}{4}$, Sec. 11 SW $\frac{1}{4}$ NW $\frac{1}{4}$, Sec. 12	1.693	1.693	82.32	691.86	315				
316	NAOMI HOWELL 1/3, GILBERT HOWELL 1/3, GILBERT JAMES HOWELL, JR. 1/3		SW $\frac{1}{4}$ NW $\frac{1}{4}$, Sec. 12	0.059	0.059			316				
317	NAOMI HOWELL 1/3, GILBERT HOWELL 1/3, GILBERT JAMES HOWELL, JR. 1/3		N $\frac{1}{2}$ NW $\frac{1}{4}$ & NW $\frac{1}{4}$ NE $\frac{1}{4}$, Sec. 12	2.091	2.091			317				
318	NAOMI HOWELL 1/3, GILBERT HOWELL 1/3, GILBERT JAMES HOWELL, JR. 1/3		NW $\frac{1}{4}$ NE $\frac{1}{4}$, Sec. 12	0.538	0.538			318				
319	NAOMI HOWELL 1/3, GILBERT HOWELL 1/3, GILBERT JAMES HOWELL, JR. 1/3		NW $\frac{1}{4}$ NE $\frac{1}{4}$, Sec. 12	0.078	0.078			319				
			T.48N., N.M.P.M.									
320	U. S. LAND (BLM)		S $\frac{1}{2}$ SW $\frac{1}{4}$ S $\frac{1}{2}$ SE $\frac{1}{4}$ Sec. 6 R.6W., SW $\frac{1}{4}$ SE $\frac{1}{4}$, Lot 14, Sec. 1, R.7W.	31.451	11.026			320				
Rev. 2								Rev. 2				
321	DELETED							321-	DELETED			
322	DELETED							322	DELETED			

R. O. W. TABULATION OF PROPERTIES IN

MONTROSE

COUNTY

S. H. NO. 50

FEDERAL ROAD REGION NO. VIII	DIVISION COLORADO	PROJECT NO. DPFC 050-2(5) Sec. 3	SHEET NO. 20
---------------------------------	----------------------	-------------------------------------	-----------------

RIGHT OF WAY
CERRO SUMMIT EAST AND WEST

PARCEL NO.	OWNER	ADDRESS	LOCATION	AREA IN ACRES			PARCEL NO.	REMARKS	REVISIONS		
				PARCEL	TO BE ACQUIRED	REMAINDER LEFT			DATE	DESCRIPTION	BY
			T.48N., R.6W., N.M.P.M.						9/25/81	Del. 323, 324, & 325	DAZ
									2/3/82	Add 326	DAZ
323	DELETED						323				
324	DELETED						324				
325	DELETED						325				
326	C & M CO., INC.		SW $\frac{1}{4}$ SW $\frac{1}{4}$, Sec. 5	0.412	0.412	37 ±	326				
	TEMPORARY EASEMENTS		T.48N., R.7W. N.M.P.M.								
TE-300	CITY OF MONTROSE, COLORADO		Montrose Reservoir Grant, Sec. 4	6.509	6.509		TE-300	Relocation of road approach, borrow area and snow fence.			
TE-301	CITY OF MONTROSE, COLORADO		Montrose Reservoir Grant, Sec. 4	0.092	0.092		TE-301	Road approach			
TE-302	KENNETH E. SANBURG		Lot 13, Sec. 4	0.069	0.069		TE-302	Pipe extension and channel modifications			
TE-303	KENNETH E. SANBURG		Lot 15, Sec. 4	0.628	0.628		TE-303	Construction of a field approach.			
TE-304	KENNETH E. SANBURG		SW $\frac{1}{4}$ SW $\frac{1}{4}$, Sec. 3	0.626	0.626		TE-304	Construction of a field approach.			
TE-309	EVA LORRAINE LEONARD, aka EVA LORRAINE CLARK, JIM CLARK		NW $\frac{1}{4}$ SE $\frac{1}{4}$, Sec. 3	2.524	2.524		TE-309	Borrow area			

R. O. W. TABULATION OF PROPERTIES IN

MONTROSE COUNTY

S. H. NO. 50

FEDERAL ROAD REGION NO. VIII	DIVISION COLORADO	PROJECT NO. DPFC 050-2(5) Sec. 3	SHEET NO. 2D
---------------------------------	----------------------	-------------------------------------	-----------------

RIGHT OF WAY
 CERRO SUMMIT EAST AND WEST

PARCEL NO.	OWNER	ADDRESS	LOCATION	AREA IN ACRES		PARCEL NO.	REMARKS	REVISIONS		
				PARCEL TO BE ACQUIRED	REMAINDER LEFT RIGHT			DATE	DESCRIPTION	BY
			T.48N., R.7W., N.M.R.M.					9/25/81	Chg. TE-324 to	---
								---	320-A	DAZ
								2/3/82	Add TE-309A	DAZ
TE-309A	EVA LORRAINE LEONARD aka EVA LORRAINE CLARK, JIM CLARK		NW $\frac{1}{4}$ SE $\frac{1}{4}$, Sec. 3	0.439	0.439	TE-309A	Culvert Replacement			
TE-315	NAOMI HOWELL 1/3, GILBERT HOWELL 1/3, GILBERT JAMES HOWELL, JR. 1/3		NE $\frac{1}{4}$ NE $\frac{1}{4}$, Sec. 11 NW $\frac{1}{4}$ NW $\frac{1}{4}$, Sec. 12	0.517	0.517	TE-315	Channel Change			
TE-315A	NAOMI HOWELL 1/3, GILBERT HOWELL 1/3, GILBERT JAMES HOWELL, JR. 1/3		NW $\frac{1}{4}$ NW $\frac{1}{4}$, Sec. 12	0.542	0.542	TE-315A	Channel change			
TE-320	U. S. LAND (BLM)		SW $\frac{1}{4}$ SW $\frac{1}{4}$, Sec. 6	0.041	0.041	TE-320	Road approach			
TE-320A	U. S. LAND (BLM)		S $\frac{1}{2}$ SE $\frac{1}{4}$, Sec. 6	0.667	0.667	TE-320A	Channel change			

T. 48 N., R. 7 W., N.M.P.M.

FEDERAL ROAD REGION NO.	DIVISION	PR. NO.	SHEET NO.	TOTAL SHEETS
XII	COLORADO	DPFC 050-2 (5) Sec. 3	3	13

RIGHT OF WAY
CERRO SUMMIT E & W

REVISIONS	

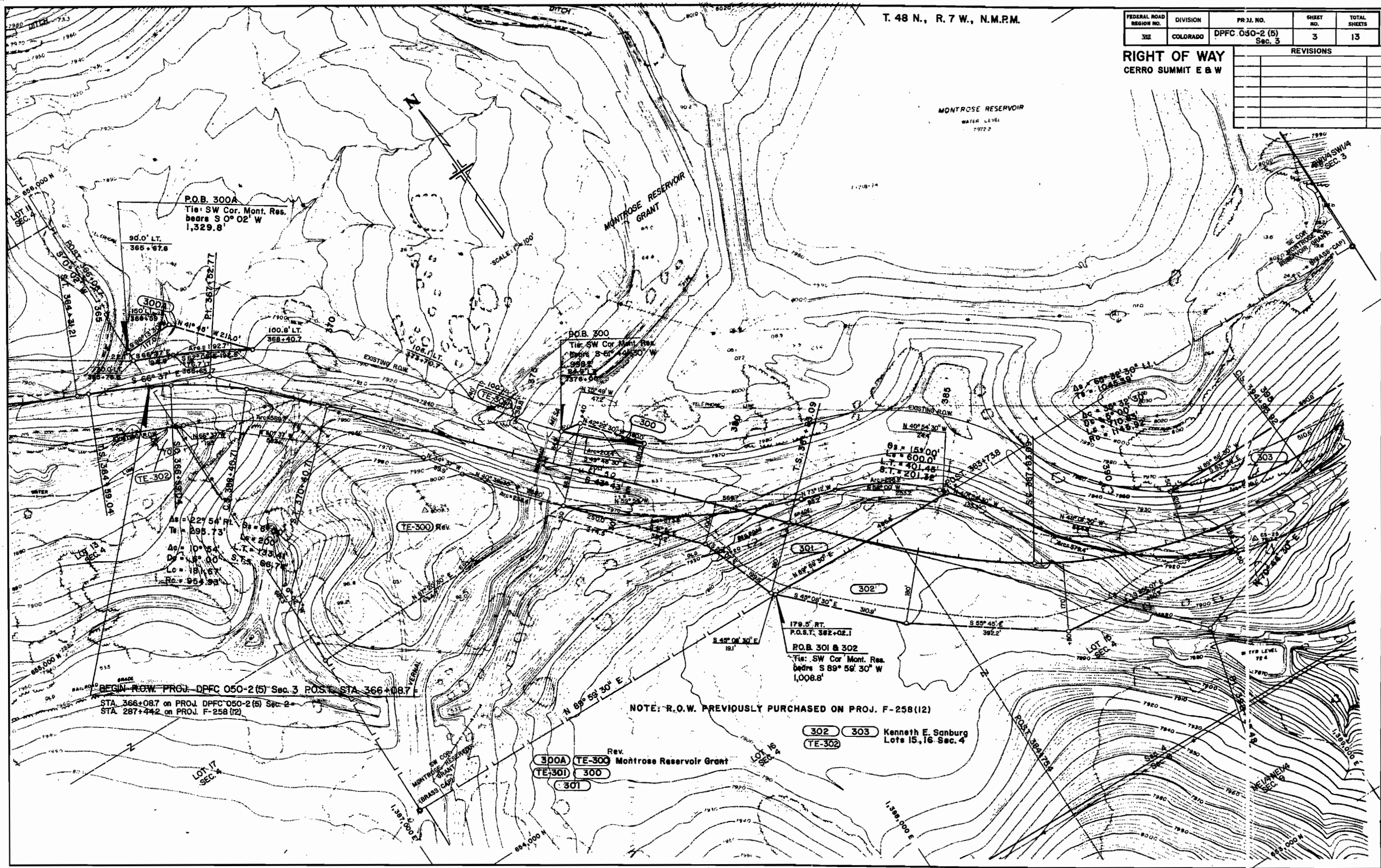

P.O.B. 300A
 Tie SW Cor. Mont. Res.
 bears S 0° 02' W
 1,329.8'

P.O.B. 300
 Tie SW Cor. Mont. Res.
 bears S 61° 40' 30" W
 998.8'

179.5' RT.
 P.O.S.T. 362-02.1
 P.O.B. 301 & 302
 Tie SW Cor. Mont. Res.
 bears S 89° 58' 30" W
 1,008.8'

NOTE: R.O.W. PREVIOUSLY PURCHASED ON PROJ. F-258(12)

300A TE-300 Rev.
 300
 301
 302
 303
 Kenneth E. Sanburg
 Lots 15, 16 Sec. 4

BEGIN R.O.W. PROJ. DPFC 050-2 (5) Sec. 3 P.O.S.T. STA. 366+08.7
 STA. 366+08.7 on PROJ. DPFC 050-2 (5) Sec. 2
 STA. 287+44.2 on PROJ. F-258(12)

T. 48 N., R. 7 W., N.M.P.M.

FEDERAL ROAD REGION NO.	DIVISION	PROJ. NO.	SHEET NO.	TOTAL SHEETS
III	COLORADO	DPFC 050-2 (5) Sec. 3	4	13

REVISIONS		
9/25/81	Rev. 305, Del. 306	DAZ

**RIGHT OF WAY
 CERRO SUMMIT E & W**

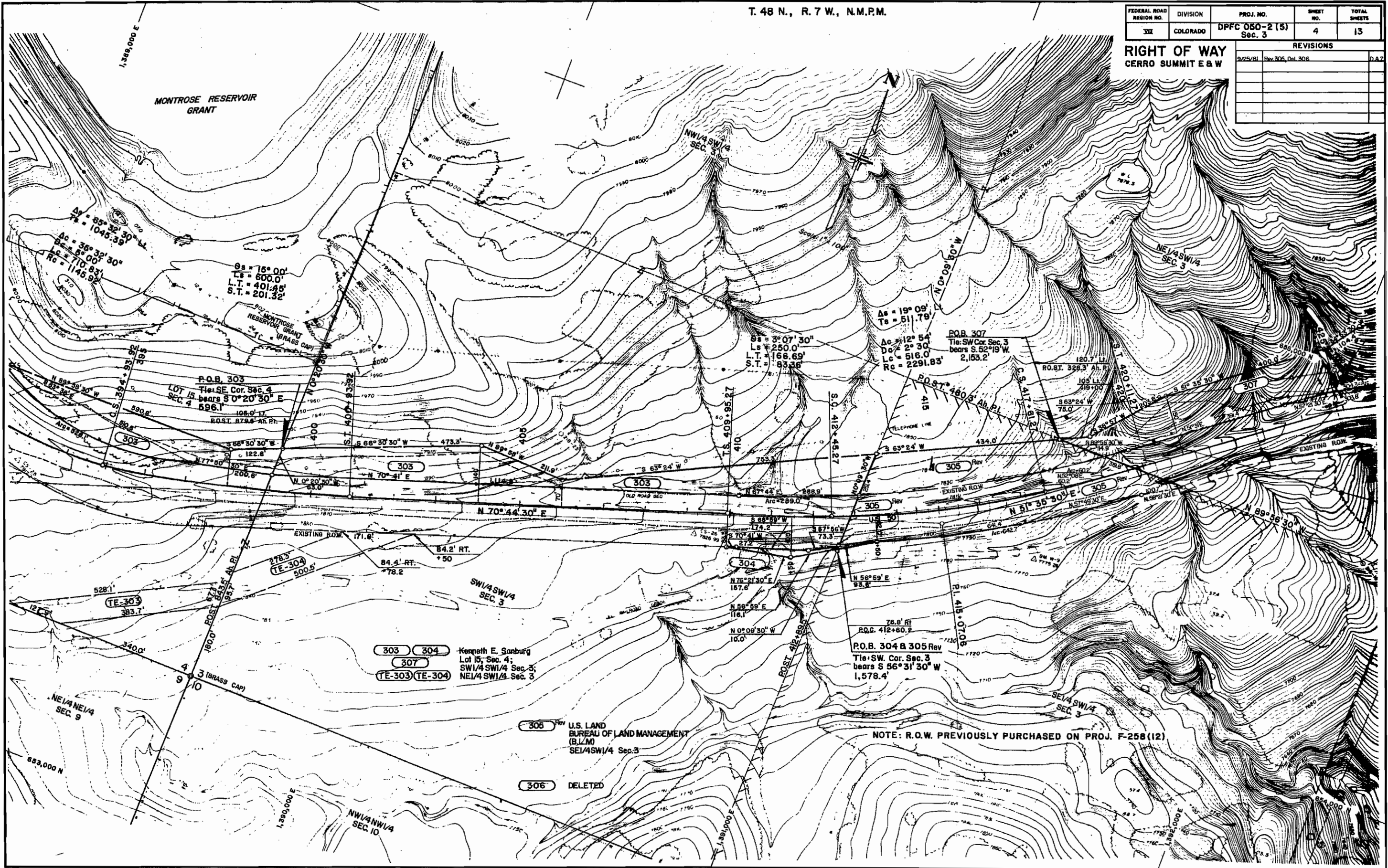

303 304 Kenneth E. Sanburg
 Lot 15, Sec. 4;
 SW1/4 SW1/4 Sec. 3;
 NE1/4 SW1/4 Sec. 3

305 U.S. LAND BUREAU OF LAND MANAGEMENT (B.L.M.)
 SE1/4 SW1/4 Sec. 3

306 DELETED

P.O.B. 304 & 305 Rev
 Tie SW. Cor. Sec. 3
 bears S 56° 31' 30" W
 1,578.4'

NOTE: R.O.W. PREVIOUSLY PURCHASED ON PROJ. F-258(12)

Const. Sta 1435+41.83 (Proj.)
 R.O.W. Sta. 435+41.83 (Proj.)
 Req'd 60' x 212' CSP Cross Culvert
 to Connect the Existing
 5' x 7' C.B.C. to the Existing
 4' x 6' Stone Box Culvert

T. 48 N., R. 7 W., N.M.P.M.

FEDERAL ROAD REGION NO.	DIVISION	PROJ. NO.	SHEET NO.	TOTAL SHEETS
III	COLORADO	DPFC 050-2(5) Sec. 3	5	13

REVISIONS		
9/25/81	Revise 311	DAZ
2/3/82	Rev. 311 Rev. Add 309A, 309B, 309C	DAZ
	TE-309A, 311A, Proj. 2	DAZ
9/27/82	Add Const. Data	DAZ

**RIGHT OF WAY
 CERRO SUMMIT E & W**

PROJECTED LINE CURVE DATA
 $\Delta s = 112^{\circ}19'30''$ Lt.
 $Ts = 1242.75'$
 $Dc = 97^{\circ}19'30''$
 $Lc = 1297.67'$
 $Rc = 763.94'$
 $\Delta s = 7^{\circ}30'$
 $Ls = 200.0'$
 $LT = 133.45'$
 $ST = 66.78'$

SURVEY LINE CURVE DATA
 $\Delta s = 108^{\circ}02'30''$ Lt.
 $Ts = 1316.73'$
 $\Delta s = 95^{\circ}02'30''$
 $Dc = 6^{\circ}30'$
 $Lc = 1462.18'$
 $Rc = 881.47'$

SURVEY LINE CURVE DATA
 $\Delta s = 6^{\circ}30'$
 $Ls = 200.0'$
 $LT = 133.42'$
 $ST = 66.75'$

PROJECTED LINE CURVE DATA
 $\Delta s = 115^{\circ}43'$ Lt.
 $Ts = 1519.28'$
 $Dc = 7^{\circ}30'$
 $Lc = 1342.89'$
 $Rc = 763.94'$

PROJECTED LINE CURVE DATA
 $\Delta s = 120^{\circ}00'$ Lt.
 $Ts = 1426.91'$
 $Dc = 105^{\circ}00'$
 $Lc = 1400.0'$
 $Rc = 763.94'$

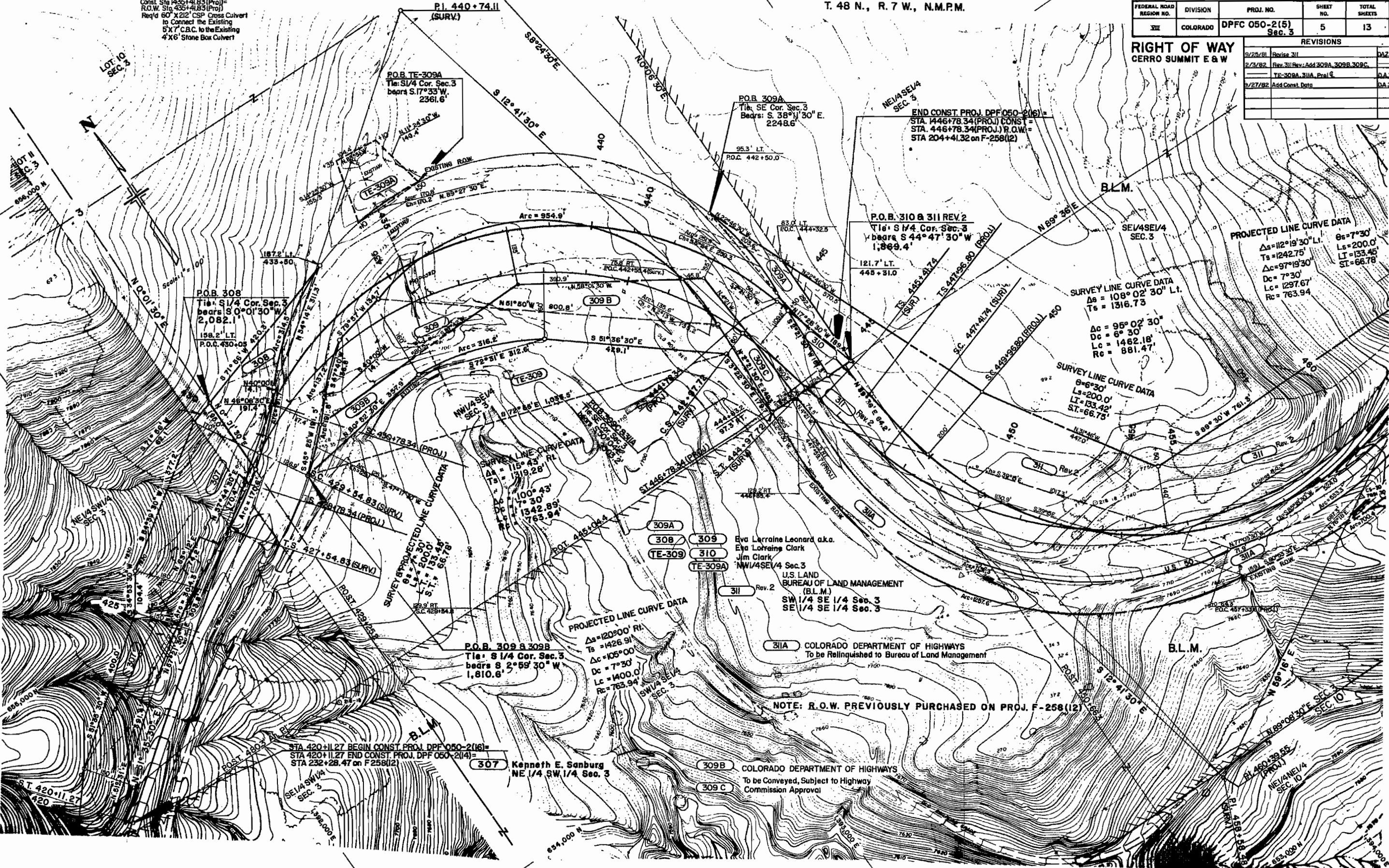

Eva Lorraine Leonard a.k.a.
 Eva Lorraine Clark
 Jim Clark
 NW 1/4 SE 1/4 Sec. 3
 U.S. LAND BUREAU OF LAND MANAGEMENT
 (B.L.M.)
 SW 1/4 SE 1/4 Sec. 3
 SE 1/4 SE 1/4 Sec. 3

311A COLORADO DEPARTMENT OF HIGHWAYS
 To be Relinquished to Bureau of Land Management

NOTE: R.O.W. PREVIOUSLY PURCHASED ON PROJ. F-258(12)

307 Kenneth E. Sanburg
 NE 1/4 SW 1/4 Sec. 3

309B COLORADO DEPARTMENT OF HIGHWAYS
 To be Conveyed, Subject to Highway
 Commission Approval

309C

FEDERAL ROAD REGION NO.	DIVISION	PROJ. NO.	SHEET NO.	TOTAL SHEETS
XIII	COLORADO	DPFC 050-2 (5) Sec. 3	6	13

REVISIONS				
9/25/81	Rev. 311, Del. 312, 313, 314			DAZ
2/3/82	Rev. 311 Rev. Add 311A, Proj. 6			DAZ

**RIGHT OF WAY
 CERRO SUMMIT E & W**

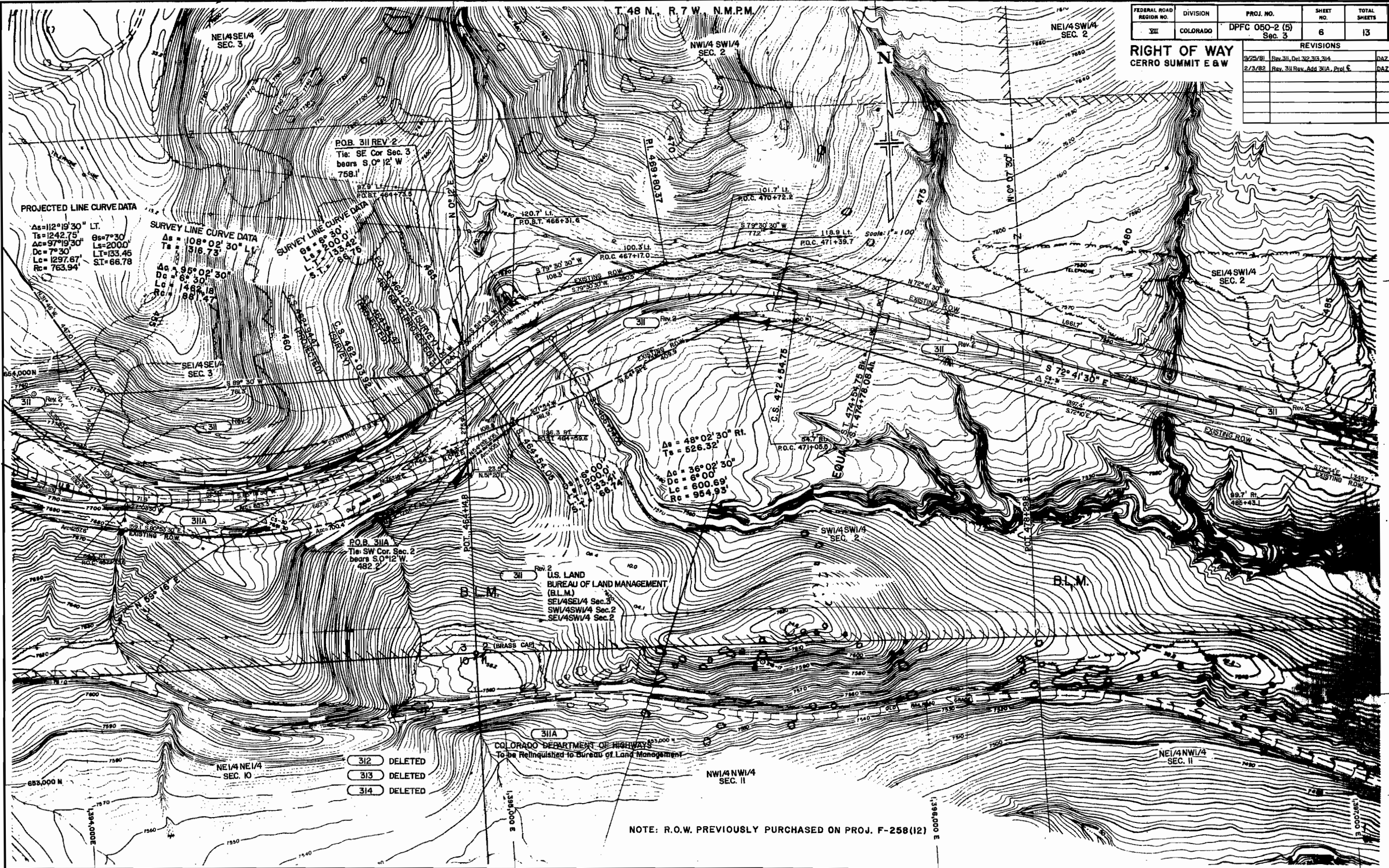

PROJECTED LINE CURVE DATA

$\Delta s = 112^{\circ}19'30''$ LT.
$Ts = 1242.75$
$Dc = 97^{\circ}19'30''$
$Lc = 1297.67$
$Rc = 763.94$
$Ss = 7^{\circ}30'$
$Ls = 2000$
$LI = 133.46$
$SI = 66.78$

SURVEY LINE CURVE DATA

$\Delta s = 108^{\circ}02'30''$ LT.
$Ts = 316.73$
$Dc = 6^{\circ}30'30''$
$Lc = 462.18$
$Rc = 88.47$
$Ss = 6^{\circ}30'30''$
$Ls = 2000.0$
$LI = 133.42$
$SI = 66.75$

SURVEY LINE CURVE DATA

$\Delta s = 48^{\circ}02'30''$ Rt.
$Ts = 526.32$
$Dc = 36^{\circ}02'30''$
$Lc = 600.69$
$Rc = 954.95$
$Ss = 6^{\circ}00'$
$Ls = 2000$
$LI = 133.41$
$SI = 66.74$

PO.B. 311 REV. 2
 Tie: SE Cor. Sec. 3
 bears S. $0^{\circ}12' W$
 758.1'

PO.B. 311A
 Tie: SW Cor. Sec. 2
 bears S. $0^{\circ}12' W$
 482.2'

Rev. 2
 U.S. LAND
 BUREAU OF LAND MANAGEMENT
 (B.L.M.)
 SE1/4SE1/4 Sec. 3
 SW1/4SW1/4 Sec. 2
 SE1/4SW1/4 Sec. 2

311A
 COLORADO DEPARTMENT OF HIGHWAYS
 To be Relinquished to Bureau of Land Management

- 312 DELETED
- 313 DELETED
- 314 DELETED

NOTE: R.O.W. PREVIOUSLY PURCHASED ON PROJ. F-258(12)

T. 48 N., R. 7 W., N.M.P.M.

FEDERAL ROAD REGION NO.	DIVISION	PROJ. NO.	SHEET NO.	TOTAL SHEETS
XIII	COLORADO	DPFC G50-2 (5) Sec. 3	7	13

REVISIONS				
9/25/81	Rev. 311, Det. 314			DAZ
3/2/82	Revise 311 Rev.			DAZ

**RIGHT OF WAY
 CERRO SUMMIT E & W**

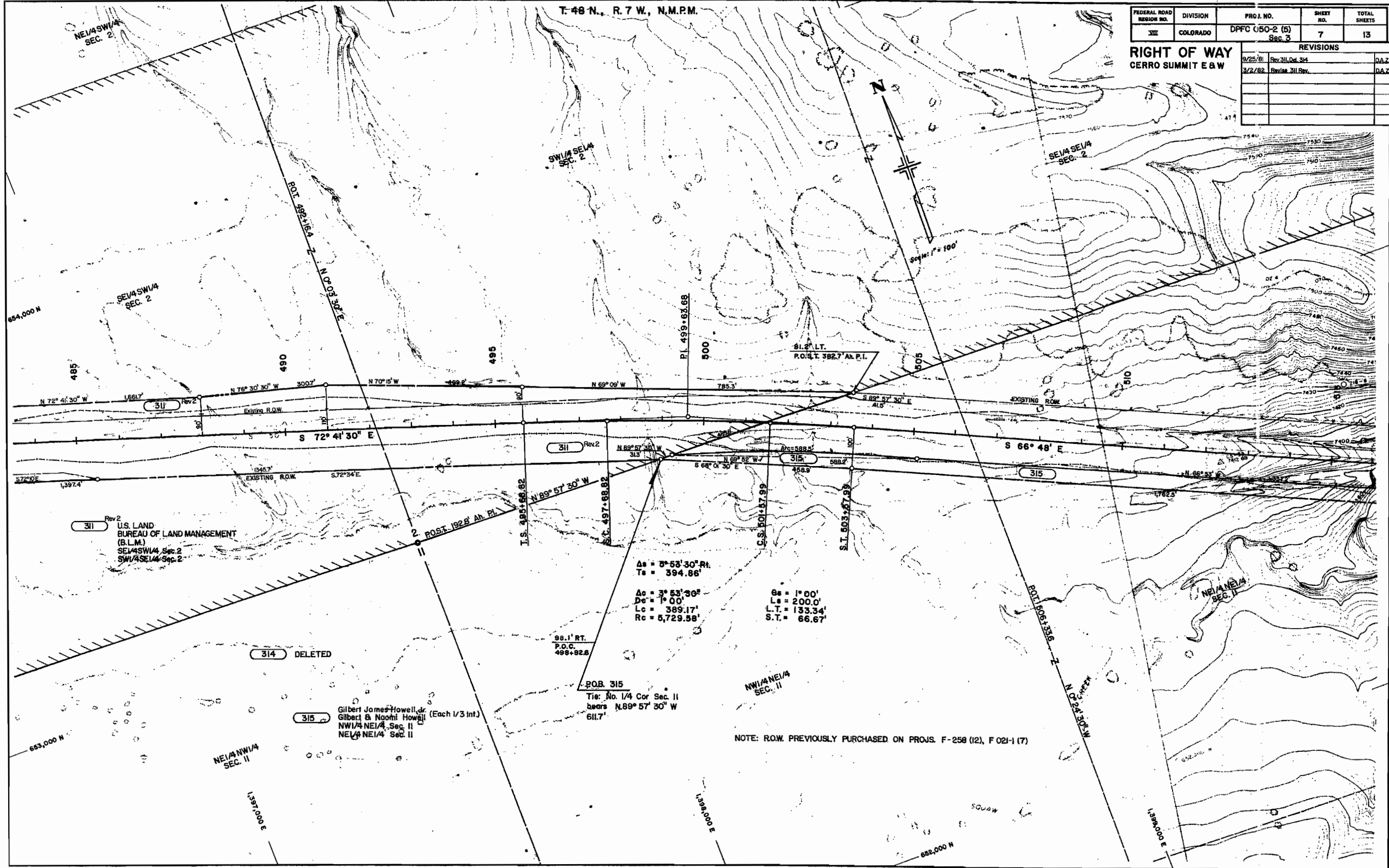

$\Delta s = 5^{\circ} 53' 30'' \text{ Rt.}$
 $T_s = 394.86'$
 $\Delta c = 3^{\circ} 53' 30''$
 $D_c = 1^{\circ} 00'$
 $L_c = 389.17'$
 $R_c = 5,729.58'$

$\Delta s = 1^{\circ} 00'$
 $L_s = 200.0'$
 $L.T. = 133.34'$
 $S.T. = 66.67'$

POB. 315
 Tie: No. 1/4 Cor. Sec. II
 bears $N. 89^{\circ} 57' 30'' \text{ W}$
 611.7'

NOTE: R.O.W. PREVIOUSLY PURCHASED ON PROJS. F-258 (12), F 021-1 (7)

311 Rev 2
 U.S. LAND
 BUREAU OF LAND MANAGEMENT
 (B.L.M.)
 SE1/4SW1/4, Sec. 2
 SW1/4SE1/4, Sec. 2

315 Gilbert James Howell, Jr.
 Gilbert & Naomi Howell
 (Each 1/3 Int.)
 NW1/4NE1/4, Sec. II
 NE1/4NE1/4, Sec. II

314 DELETED

88.1' RT.
 P.O.C.
 498+92.8

NE1/4NW1/4
 SEC. II

NW1/4NE1/4
 SEC. II

NE1/4NE1/4
 SEC. II

SQUAW

T. 48 N., R. 7 W., N.M.P.M.

FEDERAL ROAD REGION NO.	DIVISION	PROJ. NO.	SHEET NO.	TOTAL SHEETS
XII	COLORADO	DPFC 050-2(5) Sec. 3	8	13

RIGHT OF WAY CERRO SUMMIT E&W	
REVISIONS	

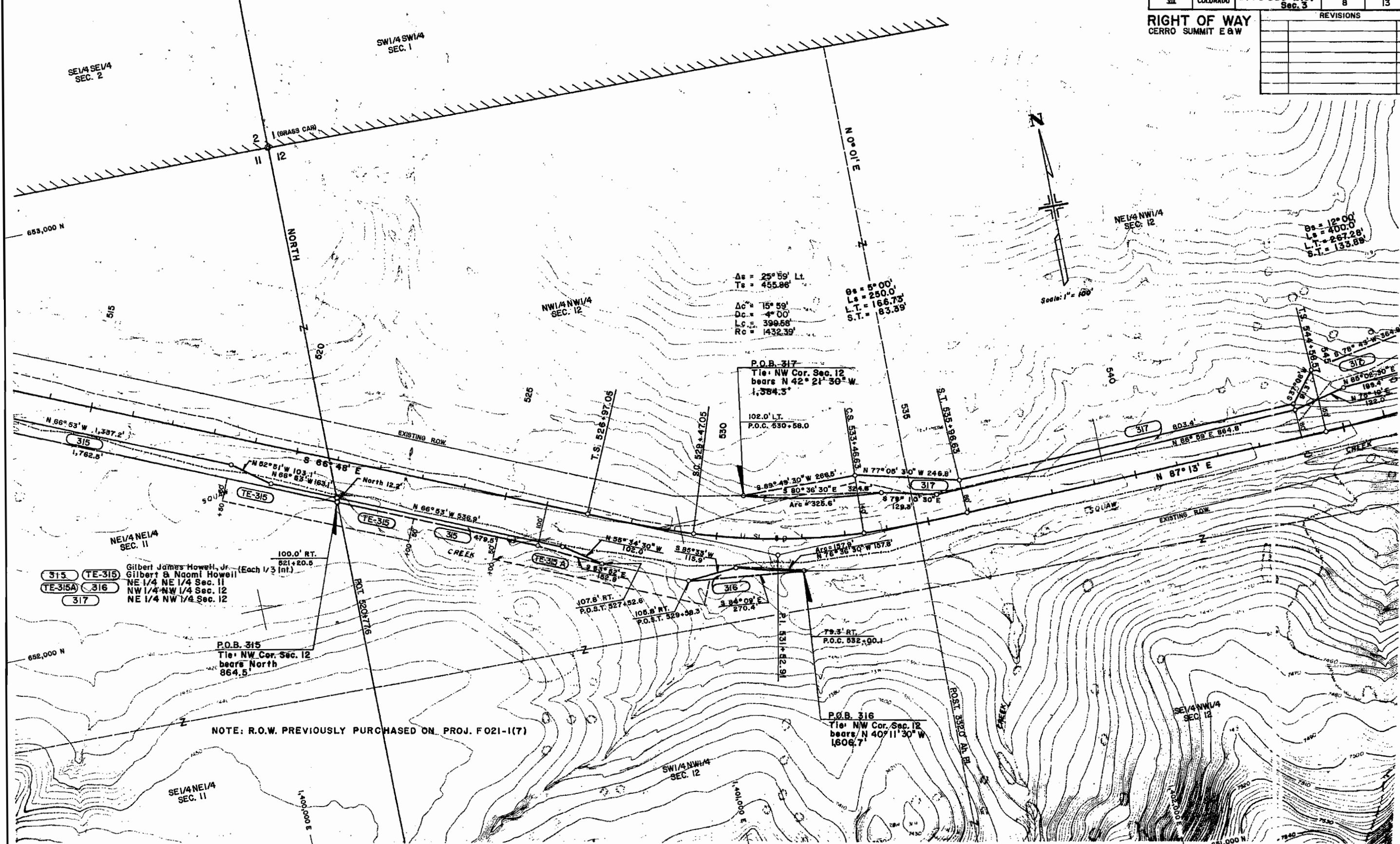

315 TE-315 Gilbert James Howell, Jr. (Each 1/3 int.)
 316 TE-315A Gilbert & Naomi Howell NE 1/4 NE 1/4 Sec. 11
 317 TE-315 NW 1/4 NW 1/4 Sec. 12
 NE 1/4 NW 1/4 Sec. 12

NOTE: R.O.W. PREVIOUSLY PURCHASED ON PROJ. F021-1(7)

T. 48 N., R. 7 W., N.M.P.M.

FEDERAL ROAD REGION NO.	DIVISION	PROJ. NO.	SHEET NO.	TOTAL SHEETS
VIII	COLORADO	DPFC 050-2 (5) Sec. 3	9	13

REVISIONS	
8/23/81	Rev. 320
2/3/82	Revise 320 Rev.

RIGHT OF WAY
 CERRO SUMMIT E & W

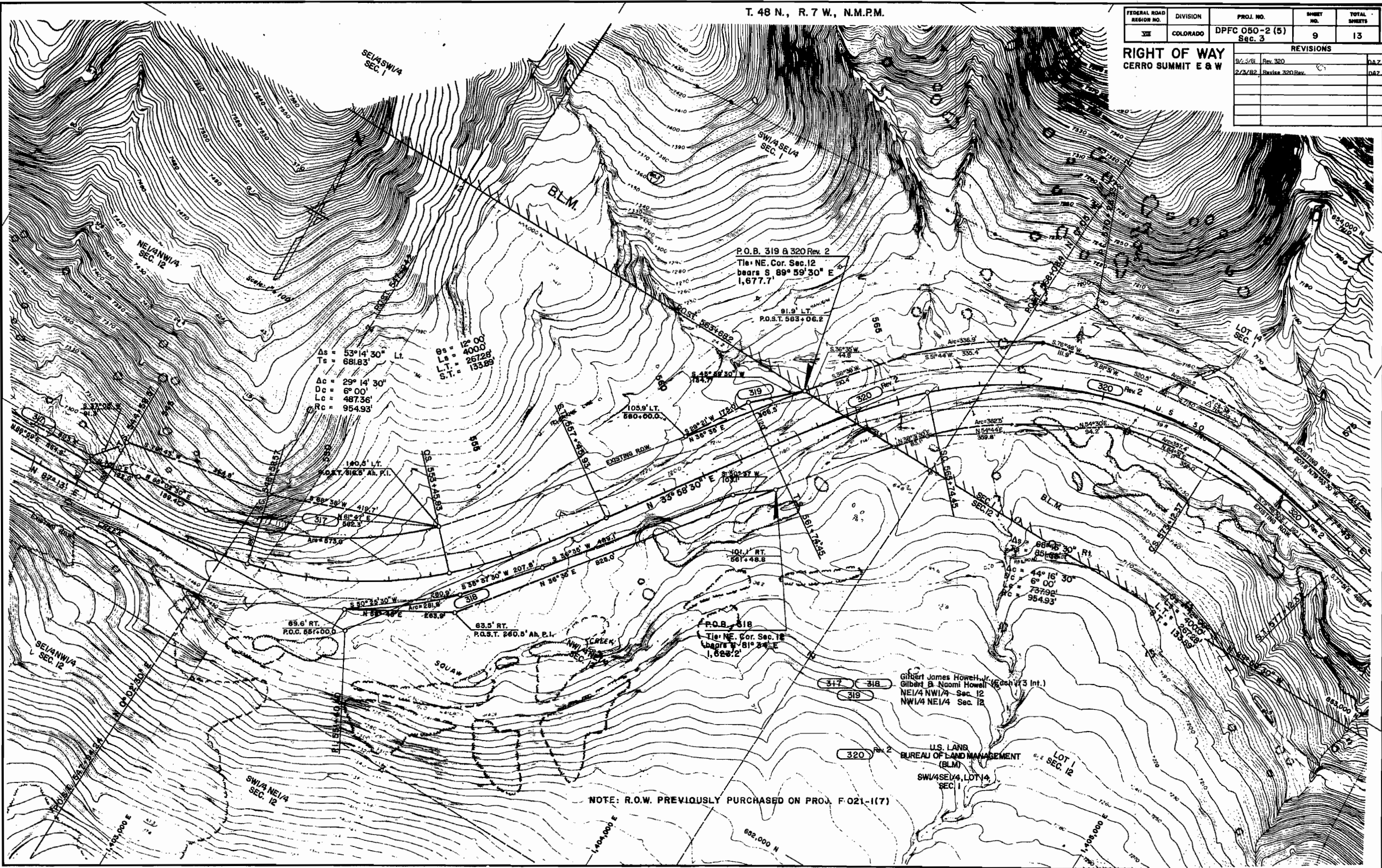

T. 48 N., R. 6 W., N.M.P.M.

FEDERAL ROAD REGION NO.	DIVISION	PROJ. NO.	SHEET NO.	TOTAL SHEETS
VII	COLORADO	DPFC (80-2(5) Sec. 3	10	13

REVISIONS	
9/22/81	Rev. 320, Del. 321, 322, 323
2/7/82	Revise 320 Rev

RIGHT OF WAY
 CERRO SUMMIT E & W



NOTE: R.O.W. PREVIOUSLY PURCHASED ON PROJ. F 021-1(7)

- 321 DELETED
- 322 DELETED
- 323 DELETED

U.S. LAND BUREAU OF LAND MANAGEMENT (BLM)
 SW1/4SW1/4, SE1/4SW1/4 SEC. 6

NE1/4NW1/4 SEC. 7

LOT 1 SEC. 12

LOT 14 SEC. 1

LOT 15 SEC. 1

T. 48 N., R. 6 W., N.M.P.M.

FEDERAL ROAD REGION NO.	DIVISION	PROJ. NO.	SHEET NO.	TOTAL SHEETS
VII	COLORADO	DPFC 050-2 (5) Sec. 3	11	13

RIGHT OF WAY CERRO SUMMIT E & W				
REVISIONS				
9/25/81	Rev. 320, Del. 323, 324, 325			DAZ
2/3/82	Rev. 320 Rev. Add 328, Change End Sta.			DAZ

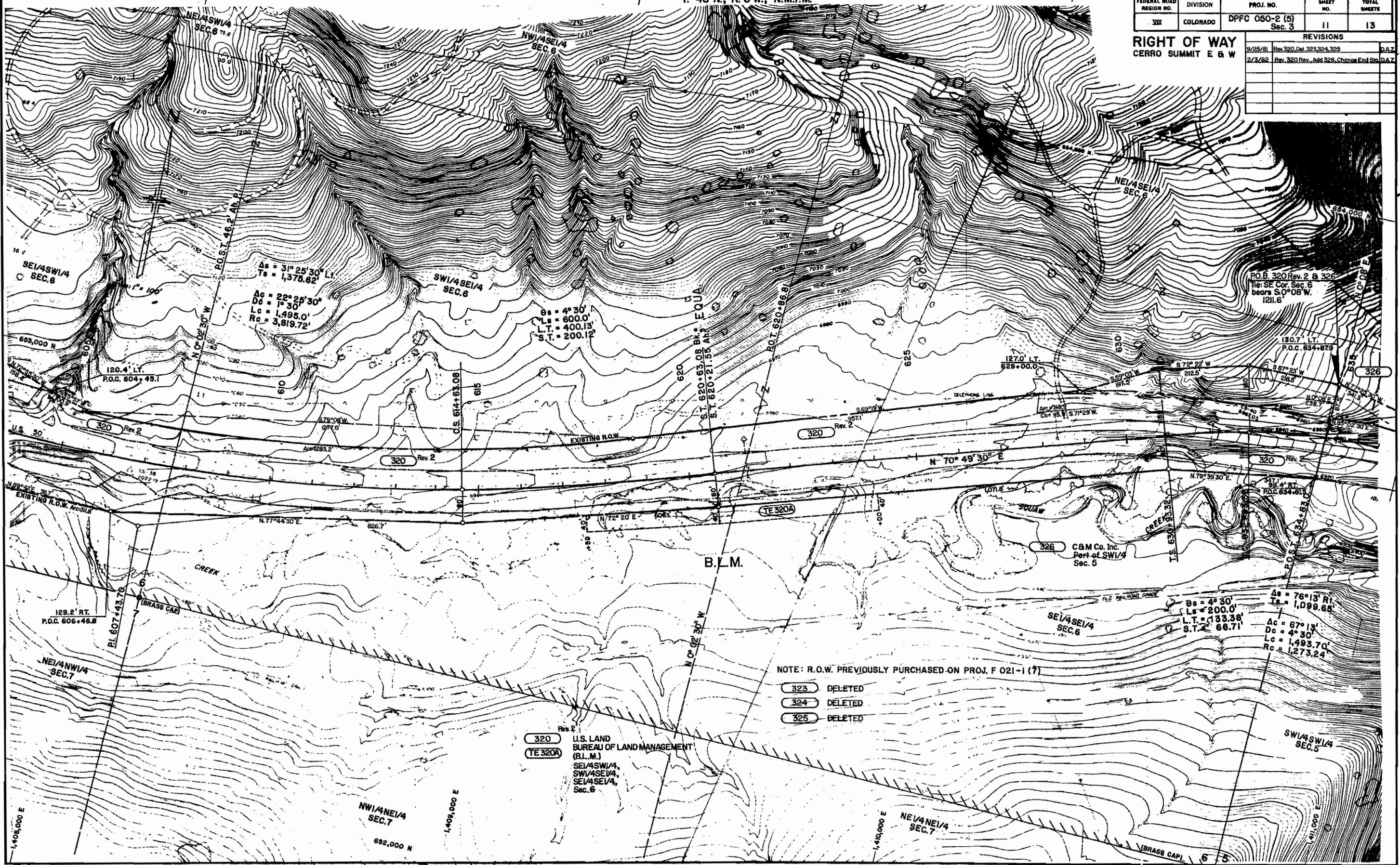

NOTE: R.O.W. PREVIOUSLY PURCHASED ON PROJ. F 021-1 (7)

- 323 DELETED
- 324 DELETED
- 325 DELETED

320 U.S. LAND BUREAU OF LAND MANAGEMENT (B.L.M.)
 (TE 320A) SE1/4SW1/4, SW1/4SE1/4, SE1/4SE1/4, Sec. 6

SE1/4SE1/4 SEC. 6
 $\Delta s = 76^{\circ}13' R$
 $Ts = 1,099.88$
 $\Delta c = 67^{\circ}13'$
 $Dc = 4^{\circ}30'$
 $Lc = 1,493.70$
 $Rc = 1,273.24$

$\Delta s = 31^{\circ}25'30'' L$
 $Ts = 1,375.62$
 $\Delta c = 22^{\circ}25'30''$
 $Dc = 1^{\circ}30'$
 $Lc = 1,495.0$
 $Rc = 3,819.72$

$\Delta s = 4^{\circ}30'$
 $Ls = 600.0$
 $L.T. = 400.13$
 $S.T. = 200.12$

PO. 320 Rev. 2 & 325
 118: SE Cor. Sec. 6
 bears S $0^{\circ}08' W$
 1211.6

CGM Co. Inc.
 Part of SW1/4
 Sec. 5

B.L.M.

THE STATE DEPARTMENT OF HIGHWAYS
 DIVISION OF HIGHWAYS STATE OF COLORADO
PROJECT DPFC 050-2 (5) Sec. 3
 TOTAL OWNERSHIP MAP
 MONTROSE COUNTY
 T. 48 N., R. 6 & 7 W. N.M.P.M.

FEDERAL ROAD REGION NO.	DIVISION	PROJ. NO.	SHEET NO.	TOTAL SHEETS
VII	COLORADO	DPFC 050-2 (5) Sec. 3	13	13

REVISIONS				
2/2/82	Lengthen Proj. Add Begin & End Sta	DA 2		
9/2/82	Add Const. Date	DA 2		

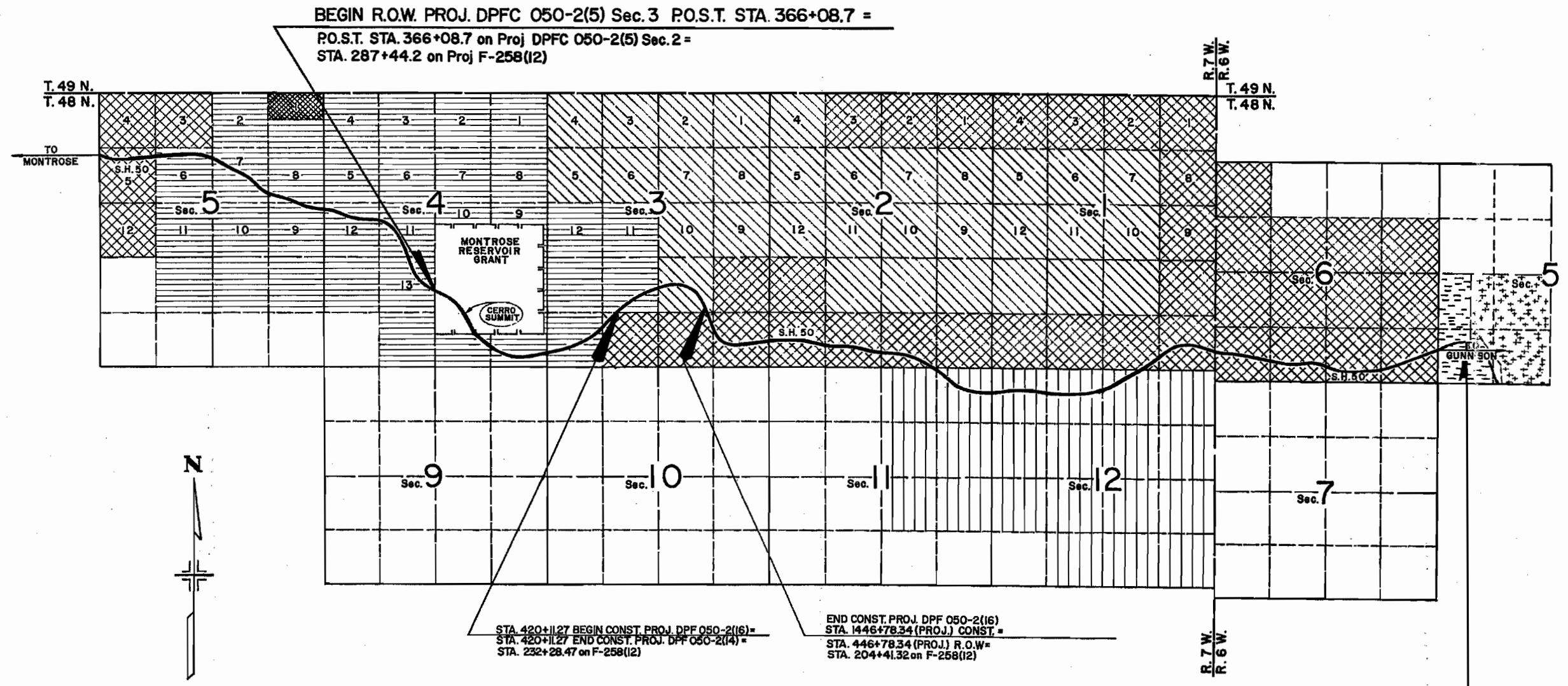

- U.S.A. (B.L.M.)
- CITY OF MONTROSE
- LEONARD
- SANBURG
- HOWELL
- C & M Co., Inc.
- U.S.A. (BUREAU OF RECLAMATION)