

CONVENTIONAL SIGNS

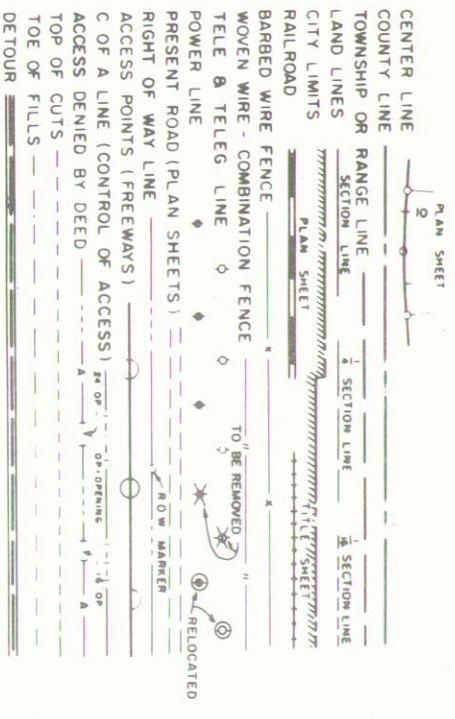

STATE DEPARTMENT OF HIGHWAYS

DIVISION OF HIGHWAYS—STATE OF COLORADO

S.H. 7 TO S.H. 119 ON I-25

FEDERAL ROAD DISTRICT NO.	DIVISION	PROJECT NO.	SHEET NO.
8	COLORADO	EHS-125-3(48)229	1
REVISIONS			

PLAN AND PROFILE OF PROPOSED

FEDERAL AID PROJECT NO. EHS-125-3(48)229

STATE HIGHWAY NO. 25

WELD COUNTY

RIGHT OF WAY

SCALE OF ORIGINAL DRAWINGS
 PLAN SHEETS 1" = 1"
 DETAIL SHEETS 1" = 1"
 OWNERSHIP MAPS 1" = 1"

INDEX OF SHEETS

SHEET NO.	TITLE SHEET
1	TITLE SHEET
2	TABULATION OF PROPERTIES
3 - 6	PLAN SHEETS
7, 8	OWNERSHIP MAPS

STA. 1326+00 BEGIN EHS-125-3(48)229 =
 STA. 1326+00 ON I 25-3(4) 229

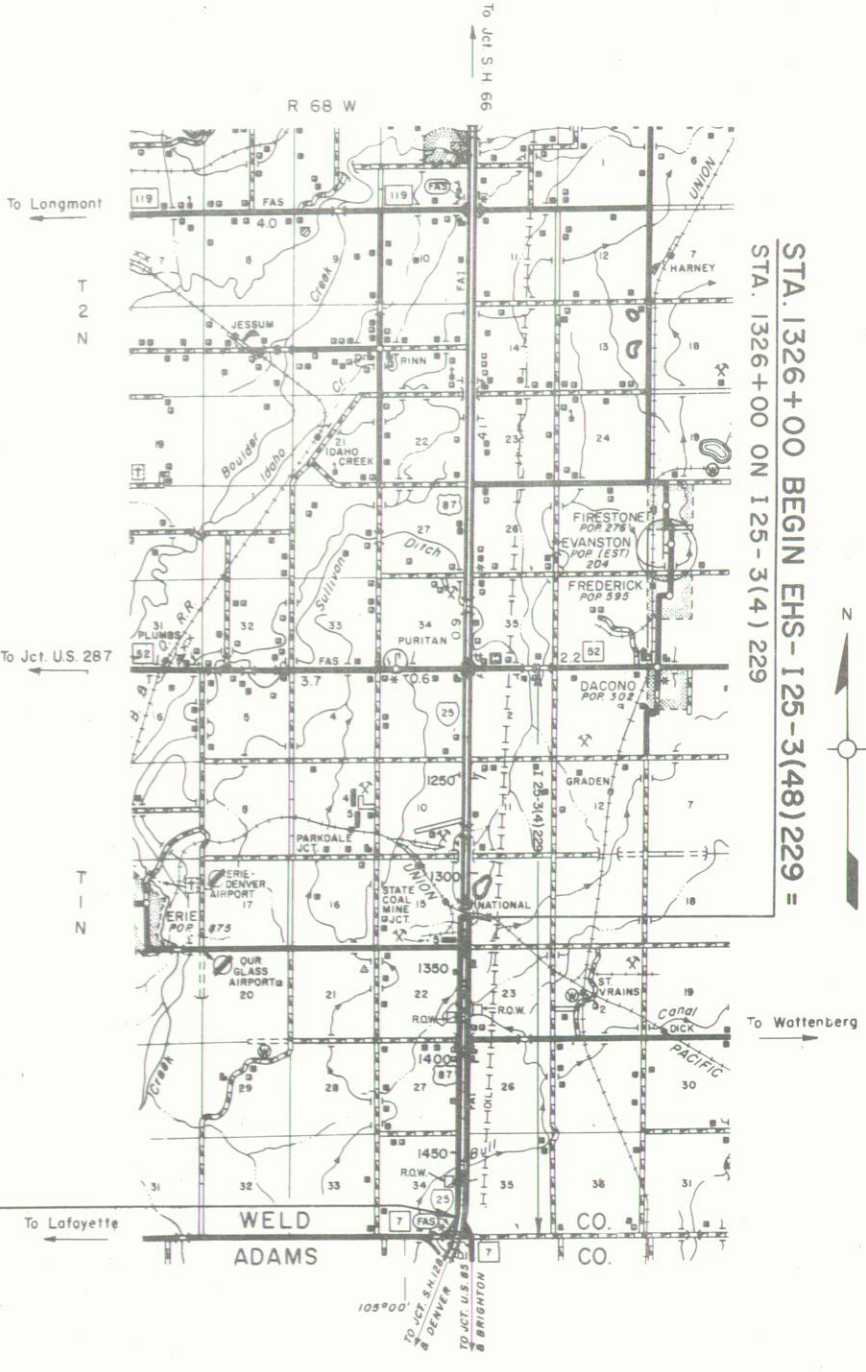

STA. 1474+00 END EHS-125-3(48)229 =
 STA. 1474+00 ON I 25-3(4) 229

NOTE—
 Descriptions on this project calculated and checked by field forces.
 R.O.W. consists of 3 parcels (2 TE's) approximate location shown by D—R.O.W.

RIGHT OF WAY
 S.H. 7 TO S.H. 119 ON I-25

FEDERAL ROAD DISTRICT NO.	DIVISION	PROJ. NO.	SHEET NO.	TOTAL SHEETS
8	COLORADO	EHS-125-3(48)229	3	

REVISIONS	

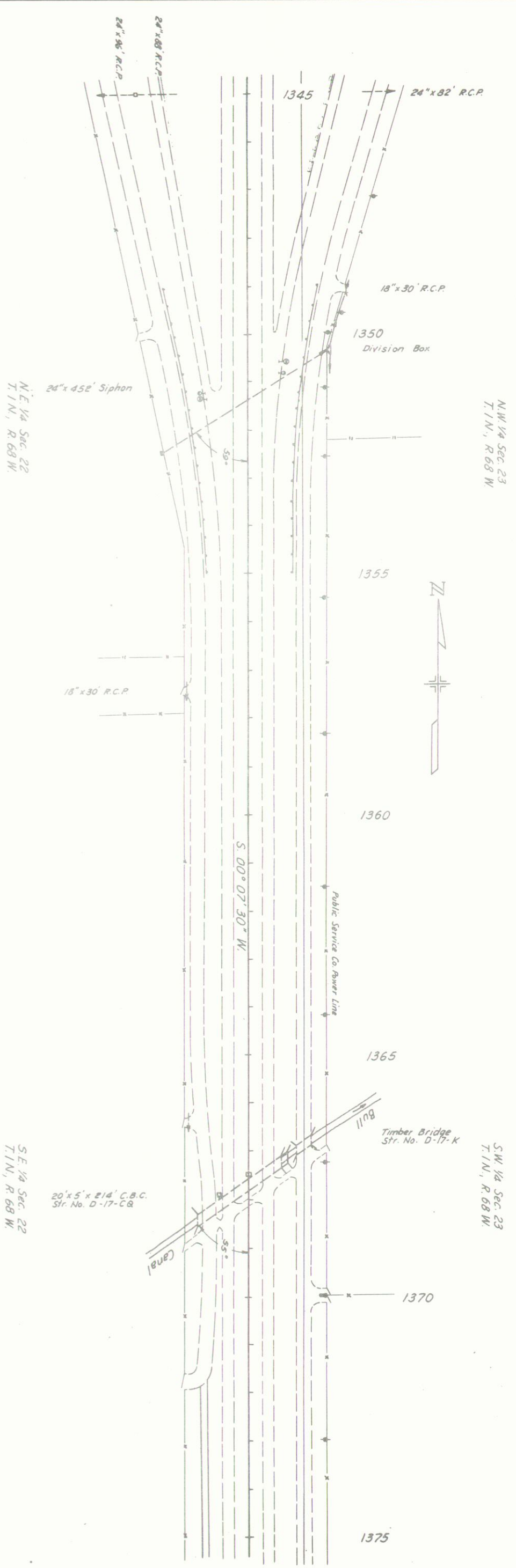

N.W. 1/4 Sec. 23
 T. 1 N., R. 68 W.

N.E. 1/4 Sec. 22
 T. 1 N., R. 68 W.

S.W. 1/4 Sec. 23
 T. 1 N., R. 68 W.

S.E. 1/4 Sec. 22
 T. 1 N., R. 68 W.



S. 00° 07' 30" W.

Public Service Co. Power Line

Timber Bridge
 Str. No. D-17-K

20' x 5' x 214' C.B.C.
 Str. No. D-17-CB

Canal

TE-1
 HOWARD B. GRANDELL
 1223 RACE ST. # 1005
 DENVER, COLO. 80206

TE-2
 A. C. RICKERS, ETAL
 % HENRY RICKERS
 7665 VALLEJO ST.
 DENVER, COLO. 80221

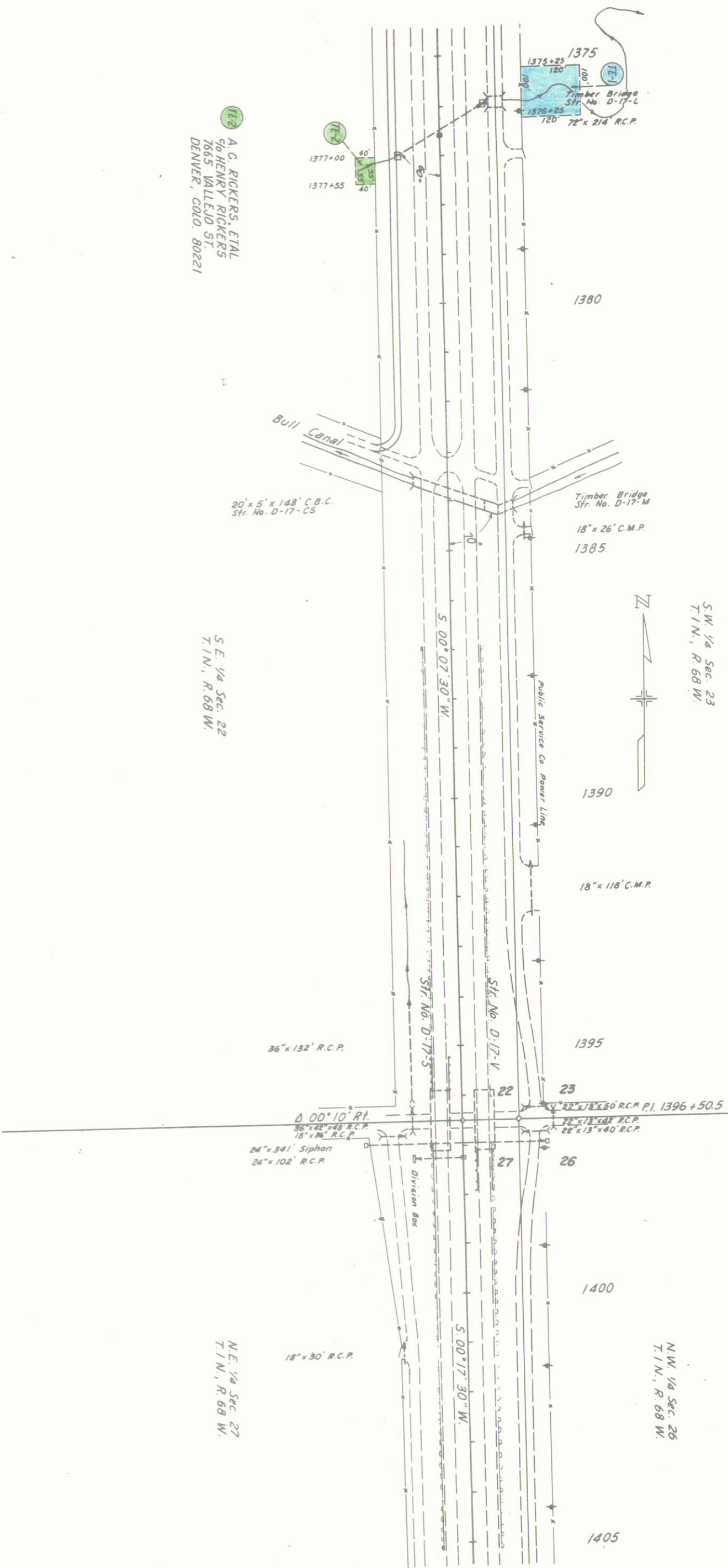

S.W. 1/4 Sec. 23
 T.1N., R.68W.

S.E. 1/4 Sec. 22
 T.1N., R.68W.

N.W. 1/4 Sec. 26
 T.1N., R.68W.

N.E. 1/4 Sec. 27
 T.1N., R.68W.

RIGHT OF WAY
 S.H. 7 TO S.H. 119 ON I-25

FEDERAL ROAD DISTRICT NO.	DIVISION	PROJ. NO.	SHEET NO.	TOTAL SHEETS
8	COLORADO	EHS-125-3(40)229	4	

REVISIONS	
NO.	DESCRIPTION

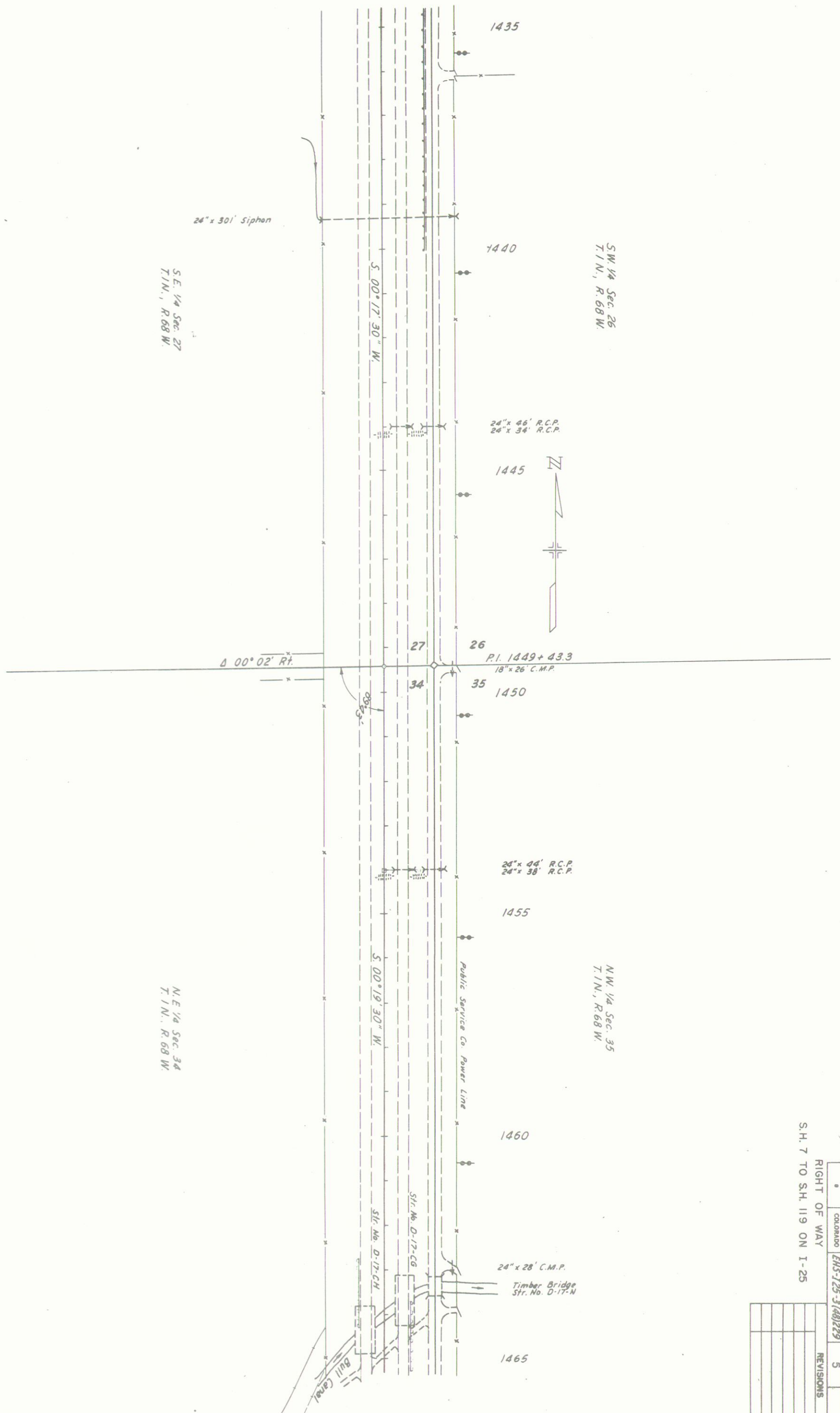

RIGHT OF WAY
 S.H. 7 TO S.H. 119 ON I-25

FEDERAL ROAD REGION NO.	DIVISION	PROJ. NO.	SHEET NO.	TOTAL SHEETS
8	COLORADO	EHS-125-3(40)229	5	

REVISIONS	

T. 1 N., R. 68 W.



REVISIONS			
NO.	DATE	BY	DESCRIPTION

FED. ROAD DIST. NO.	STATE	PROJ. NO.	SHEET NO.	TOTAL SHEETS
8	COLO.	EHS-125-3(48)229	7	

RIGHT OF WAY
S.H. 7 TO S.H. 119 ON I-25

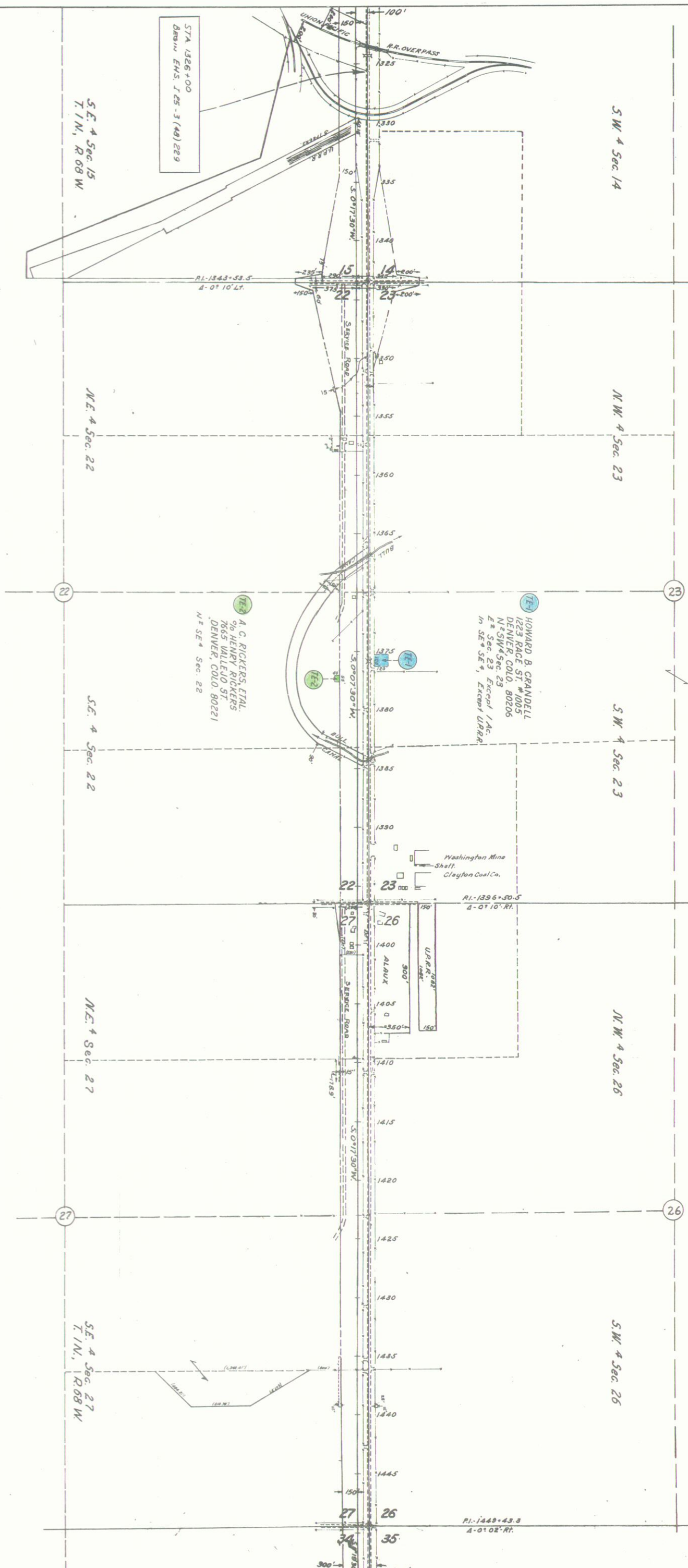

STA 1326+00
Begin EHS-125-3(48)229

(T-1) HOWARD B. GRANDELL
1223 RACE ST. #1005
DENVER, COLO. 80206
N 2 SW 4 Sec. 23
E 2 Sec. 23 Except 1/4 ac
in SE 23, Except 1/4 ac
in SE 23, Except 1/4 ac

(T-2) A. C. RICKERS, ETAL.
5/8 HENRY RICKERS
765 VALLEJO ST.
DENVER, COLO. 80221
N 2 SE 4 Sec. 22

Washington Mine
Shaft
Clayton Coal Co.

UPPER ROAD
150'
500'
1400'
1405'
1350'

T. 1 N., R. 68 W.

14480

T. 1 N. R. 68 W.



T. 1 N. R. 68 W.

N.W. 4 Sec. 35

S.W. 4 Sec. 35

S.E. 4 Sec. 34

N.E. 4 Sec. 34
T. 1 N., R. 68 W.

WELD CO.
ADAMS CO.

STA. 15+28.4 END 1002-1(13)
BEGIN IN 002-1(11)

TS 614.2 Ah
LS 300'
LT 200.03'
ST 100.03'
SC 914.2
D-1217.7 R
D-270.0
T-308.3
L-614.2
R-2865.0

3 EIDA MAE B. JOHNSON
3 GAYLE BOWEN
3 CLARENCE E. NIVEN
3 1318 LONGS PEAK
3 LONGMONT, COLO. 80501
NE 4 Sec. 34
EXCEPT: Bull Creek (S.W. 300)
Road ROW

STA 1474+00
END EHS 129.3(48) 229

S.H. 7 TO S.H. 119 ON I-25

RIGHT OF WAY

FED. ROAD DIST. NO.	STATE	PROJ. NO.	SHEET NO.	TOTAL SHEETS
8	COLO.	D-1-50-3468229	8	8

REVISIONS

NO.	DESCRIPTION