

STATE DEPARTMENT OF HIGHWAYS DIVISION OF HIGHWAYS—STATE OF COLORADO

FEDERAL ROAD DISTRICT NO.	DIVISION	PROJECT NO.	SHEET NO.
VIII	COLORADO	ER 108(3) SEC. 1	1

RIGHT OF WAY
S.H. 34 BIG THOMPSON

REVISIONS		
NO.	CHG. END ROW STA.	RES.
8-5-77		

CONVENTIONAL SIGNS

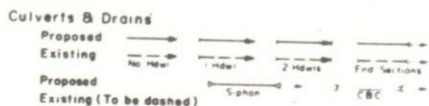
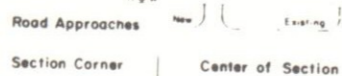
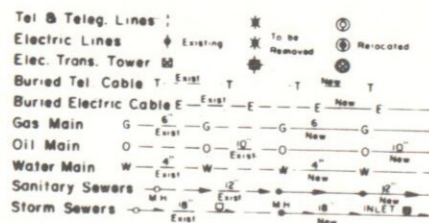
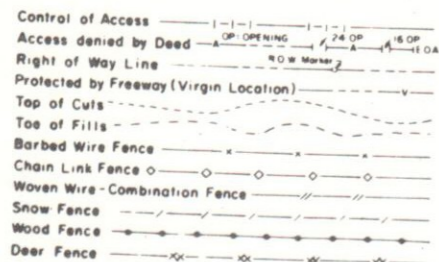
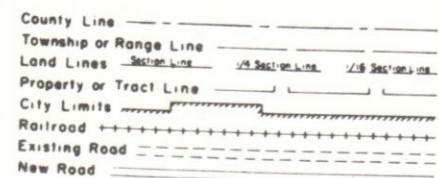

PLAN AND PROFILE OF PROPOSED FEDERAL AID PROJECT NO. ER 108(3) Sec. 1 STATE HIGHWAY NO. 34 LARIMER COUNTY

RIGHT OF WAY

SCALE OF ORIGINAL DRAWINGS

PLAN SHEETS 1" = 100'
DETAIL SHEETS 1" =
OWNERSHIP MAPS 1" =

ROW LENGTH OF PROJECT = 0.921 MILES

INDEX OF SHEETS
1 TITLE SHEET
2 TABULATION OF PROPERTIES
3-4 PLAN SHEETS

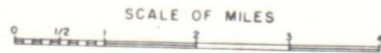
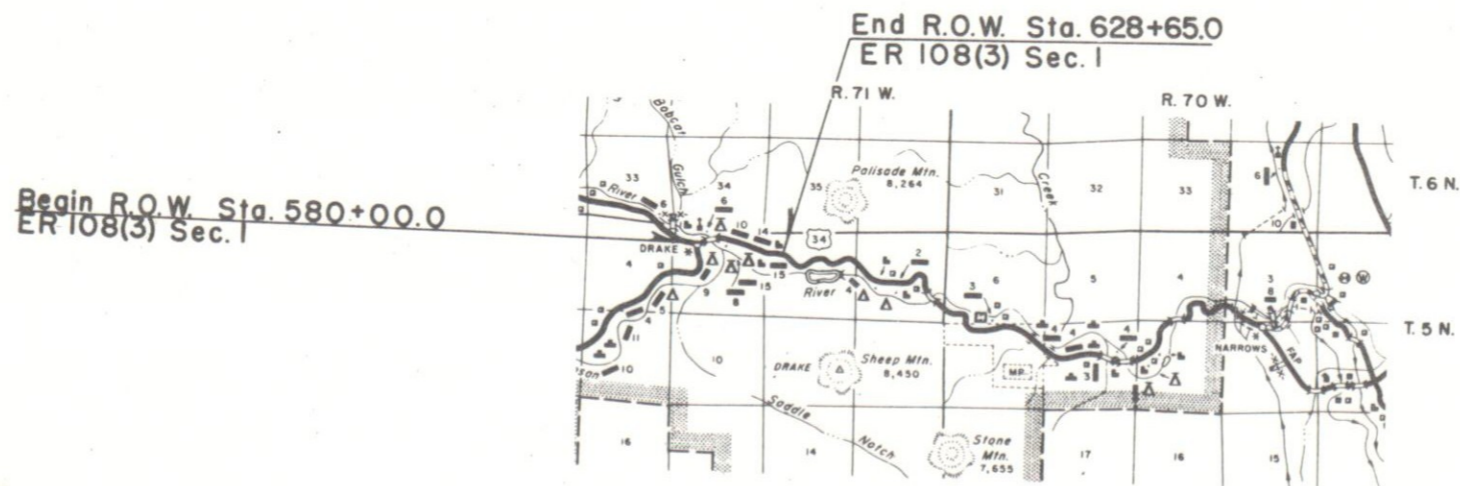

E.M. D-4
6-77

DIVISION OF HIGHWAYS

APPROVED
E.N. Davis 4/20/77
CHIEF ENGINEER DATE

DEPARTMENT OF TRANSPORTATION
FEDERAL HIGHWAY ADMINISTRATION

APPROVED _____ DATE _____
DIVISION ADMINISTRATOR

R. O. W. TABULATION OF PROPERTIES IN LARIMER COUNTY S. H. No. 34 PROJ. ER 108(3) Sec. 1

FEDERAL ROAD REGION NO.	DIVISION	PROJECT NO.	SHEET NO.
VIII	COLORADO	ER 108(3) Sec. 1	2

RIGHT OF WAY BIG THOMPSON

PARCEL NO.	OWNER	ADDRESS	LOCATION	AREA IN ACRES			PARCEL NO.	REMARKS
				PARCEL	TO BE ACQUIRED	REMAINDER LEFT RIGHT		
			T.5N., R. 71W. 6th P.M.					
TE-1	LEE OWEN SHIRK	1102 E. 6th #6 KIMBALL, NEBR. 69145	NE 1/4 NW 1/4, Sec. 3	0.536	_____		TE-1	Channel change
TE-2Rev.	LULA P. COLWELL		NE 1/4 NW 1/4, Sec. 3	0.210	_____		TE-2Rev.	Const. of dike
TE-3Rev.	DONALD P. KNODE & DOROTHY K. GILLESPIE	PO. BOX 98 DRAKE, COLO. 80515	NE 1/4 NW 1/4, Sec. 3	0.046	_____		TE-3Rev.	Drainage facility
TE-4	DELETED							
TE-5	DELETED							
TE-6Rev.	ROBERT C. BURNS ET. AL.	6100 OSAGE DR. NW PARKVILLE, MO. 64151	NW 1/4 NE 1/4, Sec. 3	0.028	_____		TE-6Rev.	" "
TE-7	EDNA M. BALCH	1214 14TH ST., GREELEY, COLO. 80631	NE 1/4 NW 1/4 SEC. 3	0.019	_____		TE-7	" "
TE-8	SAM J. GILLELAND & JAUNITA M. GILLELAND	BOX 117 DRAKE, COLO. 80515	NE 1/4 NW 1/4 SEC. 3	0.011	_____		TE-8	" "
TE-9	ORIE R. SCHURR ESTATE % ROLAND M. SCHURR	3330 W. EVANS, DENVER, COLO. 80219	NW 1/4 SEC. 2	0.083	_____		TE-9	Rip-rop and outlet channel
TE-10	ROBERT O. NICHOLS & SELMA F. NICHOLS, J.T.	1345 E. 7TH ST., LOVELAND, COLO. 80537	NW 1/4 SEC. 2	0.049	_____		TE-10	" " " "

REVISIONS	
B-5-77	Rev. TE-2, TE-3 & TE-6; Del. TE-4 & TE-5; Add TE-7, TE-8, TE-9 & TE-10

FEDERAL ROAD REGION NO.	DIVISION	PROJ NO.	NO.	SHEETS
VIII	COLORADO	ER 108(3) SEC. 1	3	4

RIGHT OF WAY
S.H. 34 BIG THOMPSON

REVISIONS	
8-5-77	Rev. TE-2, TE-3 & TE-6;
	Del. TE-4 & TE-5; Add TE-7
	& TE-8
	R.E.S.

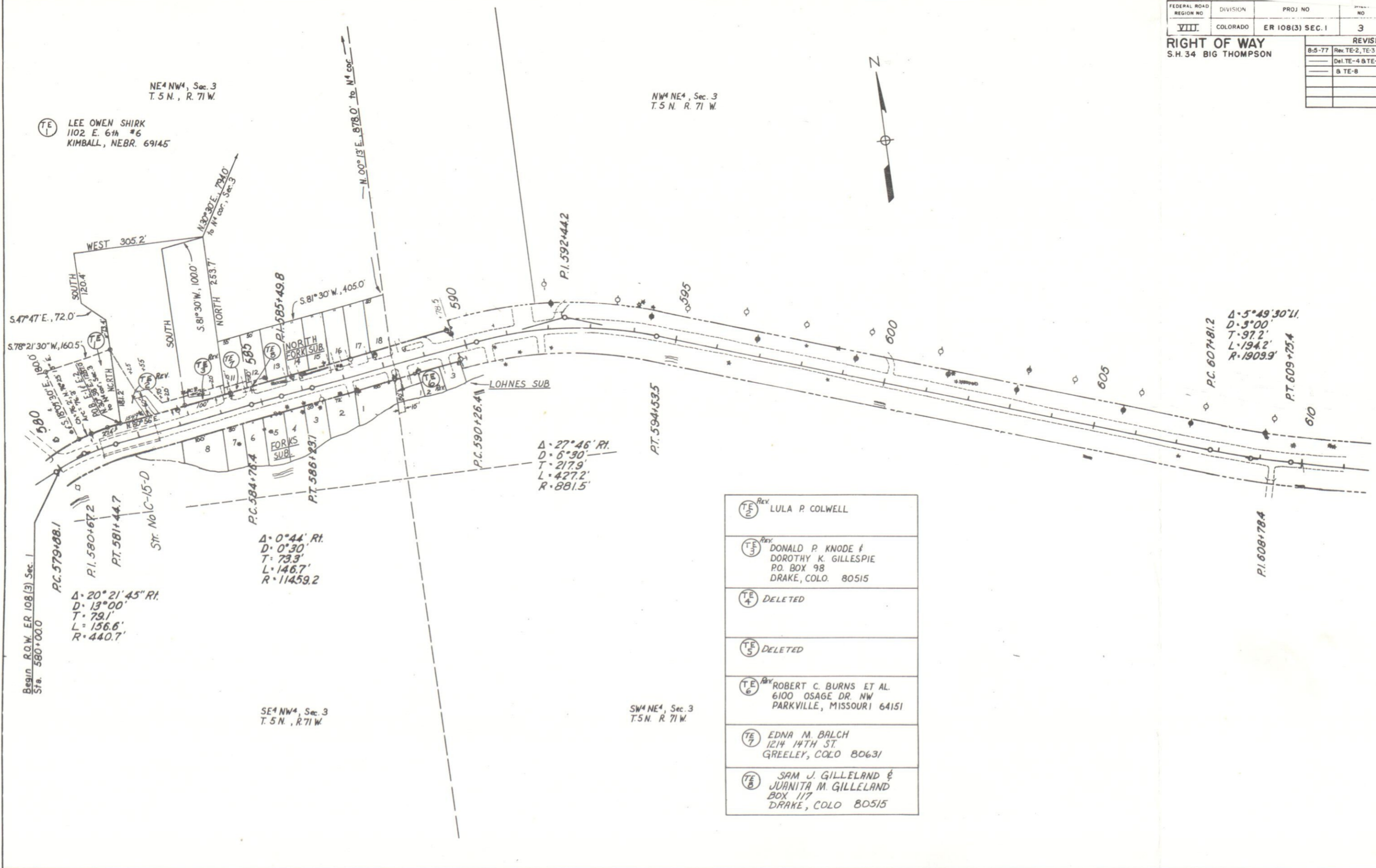

TE 2 REV	LULA P. COLWELL
TE 3 REV	DONALD P. KNODE & DOROTHY K. GILLESPIE P.O. BOX 98 DRAKE, COLO. 80515
TE 4	DELETED
TE 5	DELETED
TE 6 REV	ROBERT C. BURNS ET AL. 6100 OSAGE DR. NW PARKVILLE, MISSOURI 64151
TE 7	EDNA M. BALCH 1214 14TH ST. GREELEY, COLO 80631
TE 8	SAM J. GILLELAND & JUANITA M. GILLELAND BOX 117 DRAKE, COLO 80515

FEDERAL ROAD REGION NO.	DIVISION	PROJ. NO.	SHEET NO.	TOTAL SHEETS
VIII	COLORADO	ER 108(3) SEC. 1	4	4

RIGHT OF WAY
 SH. 34 BIG THOMPSON

REVISIONS		
NO.	DESCRIPTION	DATE
8-577	Add New Sheet	RES.

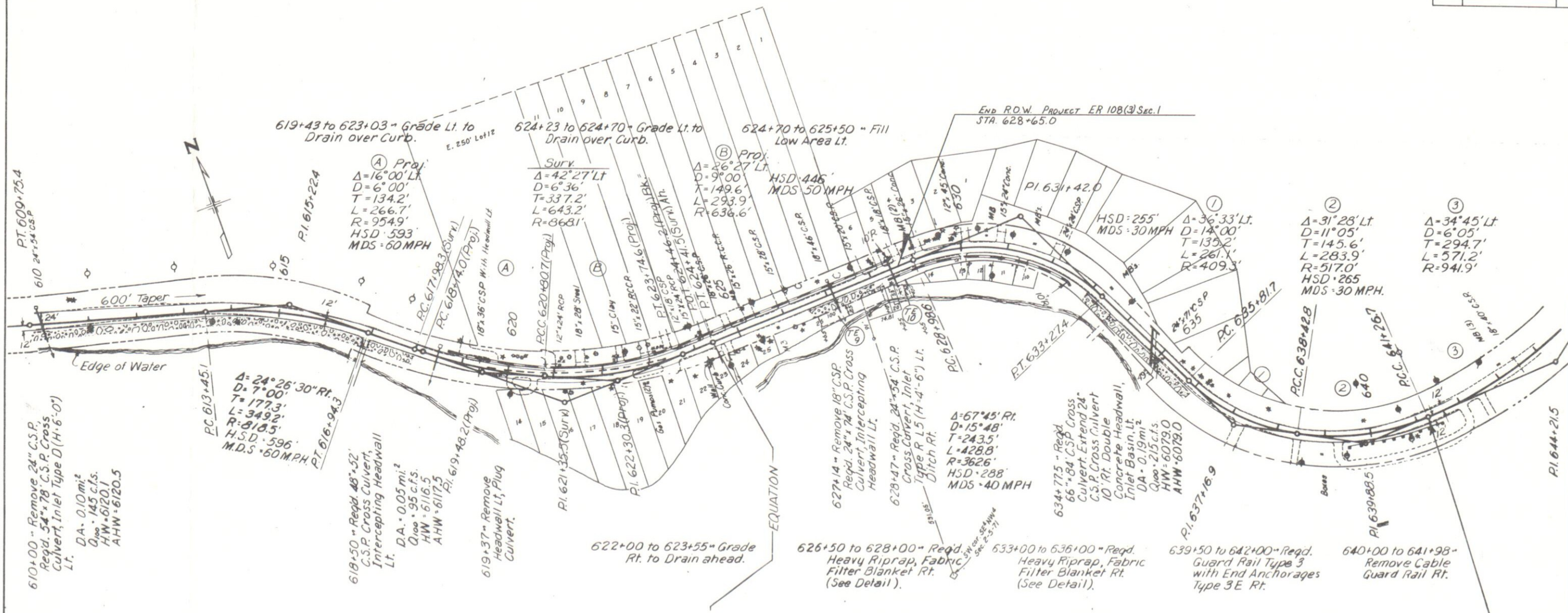

TE 9 ORIE R. SCHURR ESTATE
 % ROLAND M. SCHURR
 3330 W. EVANS
 DENVER, COLO. 80219

TE 10 ROBERT O. NICHOLS &
 SELMA F. NICHOLS J.T.
 1345 E 7TH ST.
 LOVELAND, COLO. 80537