

FED. ROAD DIST. NO.	STATE	FEDERAL AID PROJ. NO.	SHEET NO.	TOTAL SHEETS
3	COLO.	1-R	1	8

# COLORADO STATE HIGHWAY DEPARTMENT

## PLAN AND PROFILE OF PROPOSED FEDERAL AID PROJECT NO. 1-R, 83-R, 130-R, STATE HIGHWAY NO. 1 230A-R, A.W.P. 7001 ARAPAHOE COUNTY

### INDEX OF SHEETS

- SHEET NO. 1 TITLE SHEET
- SHEET NO. 2 TABULATION OF OWNERS
- SHEET NO. 3 SECTION FOUR
- SHEET NO. 4 SECTIONS FOUR & NINE
- SHEET NO. 5 SECTION NINE
- SHEET NO. 6 SECTIONS SIXTEEN & SEVENTEEN
- SHEET NO. 7 SECTION SEVENTEEN
- SHEET NO. 8 CHANNEL CHANGE

### CONVENTIONAL SIGNS

- CENTER LINE OF SURVEY
- RIGHT OF WAY LINE
- COUNTY LINE
- TOWNSHIP LINES
- SECTION LINES
- ONE QUARTER SECTION LINES
- RAILROADS
- BARBED WIRE FENCE
- WOVEN WIRE FENCE
- CITY LIMITS
- ONE SIXTEENTH SECTION LINES

**SCALES**

ON PLAN, 1 IN. = 100 FT.  
ON PROFILE 1 IN. = 100 FT. HORIZONTAL  
1 IN. = 10 FT. VERTICAL

GRADE LINE ON PROFILE IS SHOWN AS GRADE OF FINISHED ROAD

GROSS LENGTH OF PROJECT	7,999.0 FT. = 1.515 MI. - A.W.P. 7001
NET LENGTH OF PROJECT	13,199.5 " = 2,499' - FAP 1-R
	14,061.1 " = 2,663' - FAP 83-R
	5,300.0 " = 1,004' - FAP 130-R
	700.0 " = 0.133' - FAP 230-AR

### RIGHT OF WAY

INFORMATION OBTAINED FROM AVAILABLE COUNTY RECORDS

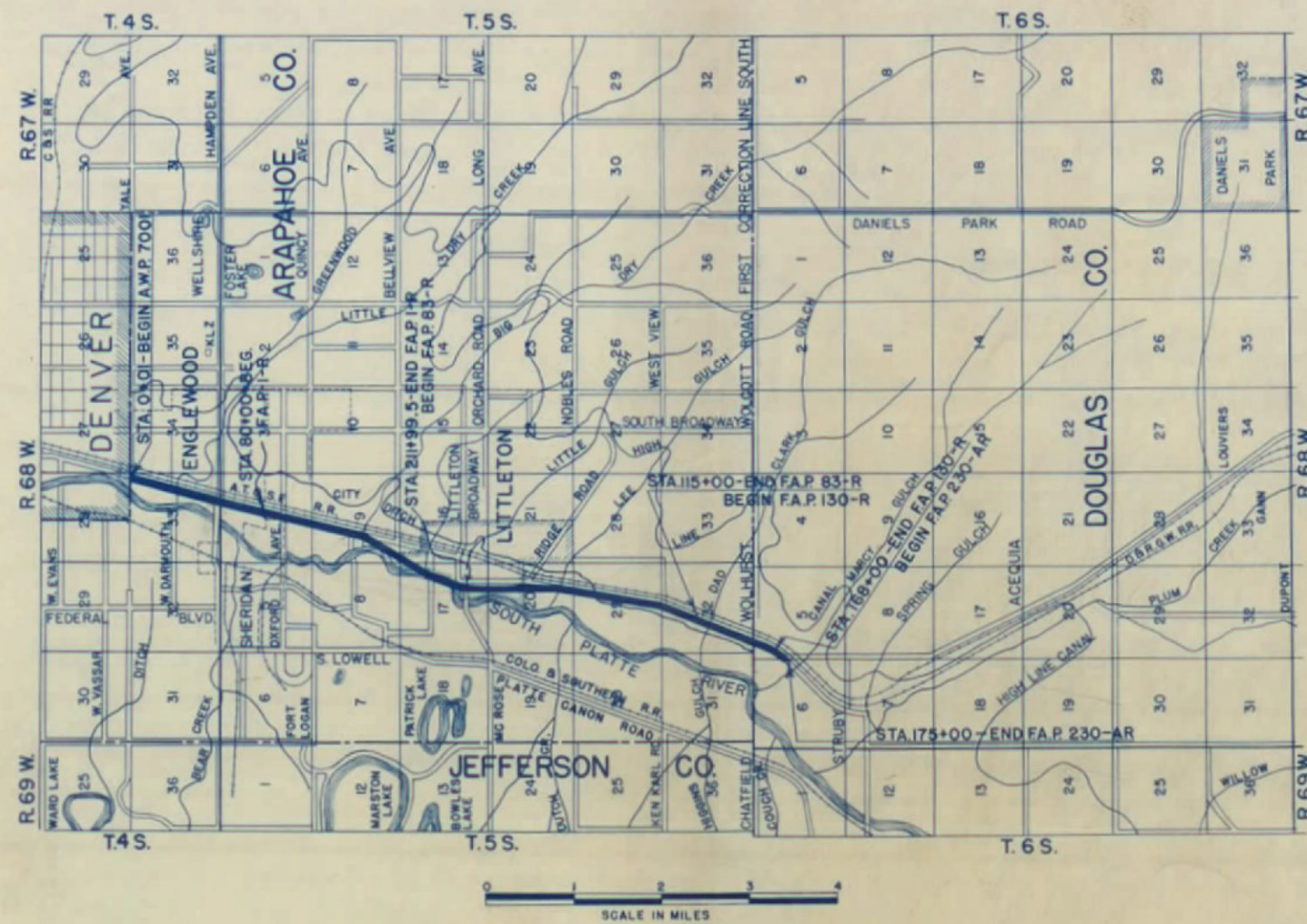

**FEDERAL AID PROJECT I-R**

NO.	OWNER	LOCATION	AREA IN ACRES		ASSESSED VALUE			CONSTR. IMPR.		TREES & SHRUBS		OWNER'S DESIRE	ESTIMATED DAMAGE	COURT DEPOSIT REQUIRED	REMARKS
			TOTAL	REQ'D.	IMP'S.	LAND	PARCEL	REMOVE	REHABIL.	TRANSP.	DESTROY				

**TOWN OF SHERIDAN**

1	Tony & Concetta Grippe, Route 2, Littleton, Colorado	NE 1/4 Sec. 4, T5S. R68W	10.00	0.36	2590	1620	58								
2	Elmer Hartner, 1425 15th St., Denver, Colorado	SE 1/4 Sec. 4, T5S. R68W	9.11	1.18	1440	1570	203								
24	Denver & Rio Grande Western R.R., Equitable Bldg., Denver, Colorado	SE 1/4 Sec. 4, T5S. R68W	0.88	0.53	None	230	139								
3	Denver & Rio Grande Western R.R., Equitable Bldg., Denver, Colorado	SE 1/4 Sec. 4, T5S. R68W	0.88	0.03	None	230	8								
4	Hamilton & Gleason, 1110 14th St., Denver, Colorado	S.W. 1/4 Sec. 4, T5S. R68W	5.55	0.37	None	810	54								
5	Capital Life Insurance Co. 16th & Sherman, Denver, Colorado	S.W. 1/4 Sec. 4, T5S. R68W	18.80	0.31	320	2470	41								

**ARAPAHOE COUNTY**

6	E.W. Herzog, Trustee, 1st National Bank, Englewood, Colorado	N.W. 1/4 Sec. 9, T5S. R68W	4.13	0.31	None	620	47								
7	Dewey V. & W.L. Richmond, 325 E. 2nd Ave., Denver, Colorado	N.W. 1/4 Sec. 9, T5S. R68W	5.00	0.31	None	1160	72								
8	Eleanor N. Pierce, Route 2, Box 13, Littleton, Colorado	N.W. 1/4 Sec. 9, T5S. R68W	6.00	0.01	1080	1420	2								
9	C.C. Pierce, Route 2, Littleton, Colorado	N.W. 1/4 Sec. 9, T5S. R68W	2.00	0.14	940	510	36								
10	Margaret Ellen Pierce, Route 2, Littleton, Colorado	N.W. 1/4 Sec. 9, T5S. R68W	2.07	0.15	None	510	37								
11	Samuel & H.B. DeJonge, Route 2, Littleton, Colorado	N.W. 1/4 Sec. 9, T5S. R68W	2.00	0.15	2810	510	38								Parcel 1
			2.87	0.16	None	740	41								Parcel 2
			0.55	0.04	None	100	7								Parcel 3
12	W.R. & Ada A. Johnson, 4501 So. Santa Fe, Littleton, Colorado	N.W. 1/4 Sec. 9, T5S. R68W	2.51	0.22	5820	370	32								
13	Melville E. & Ruth J. Rains, Route 2, Littleton, Colorado	N.W. 1/4 Sec. 9, T5S. R68W	0.31	0.19	None	120	74								
14	Katherine Kesselring, 2080 So. Huron St., Denver, Colorado	N.W. 1/4 Sec. 9, T5S. R68W	0.71	0.65	None	240	220								
15	Alice & Grant Brown, Route 2, Box 9, Littleton, Colorado	N.W. 1/4 Sec. 9, T5S. R68W	8.14	0.52	None	560	36								Parcel 1
			23.012	2.31	None	1570	158								Parcel 2
16	Colorado Interstate Gas Co., Colorado Springs, Colorado	S.W. 1/4 Sec. 9, T5S. R68W	0.178	0.08	None	50	22								
17	Arapahoe Acres Incorporated, Route 2, Littleton, Colorado	S.W. 1/4 Sec. 9, T5S. R68W	17.64	4.17	None	1680	397								
18	Frank I. Mann, Route 2, Littleton, Colorado	S.W. 1/4 Sec. 9, T5S. R68W	2.5	0.37	720	490	73								
19	Thomas J. & Anna P. Bowers, Route 2, Littleton, Colorado	S.W. 1/4 Sec. 9, T5S. R68W	5.5	1.50	720	550	150								
20	Clara Lidolph, 1440 Broadway, Littleton, Colorado	S.W. 1/4 Sec. 9, T5S. R68W	2.9	0.42	None	230	33								
21	Town of Littleton	S.W. 1/4 Sec. 9, T5S. R68W		0.34		Exempt									
22	John W. & Isaac N. Hill, 395 So. Prince St., Littleton, Colorado	S.W. 1/4 Sec. 9, T5S. R68W	4.86	0.21	None	410	17								
23	Jake Hildebrand, 220 No. Windemere, Littleton, Colorado	S.W. 1/4 Sec. 9, T5S. R68W	6.967	1.30	None	570	106								
25	Ingersoll Rand, 1637 Blake St., Denver, Colorado	N.W. 1/4 Sec. 16, T5S. R68W	24.7	1.07	40500	5770	250								

**TOWN OF LITTLETON**

26	Charles H. & Bertha H. Booth, Route 2, Littleton, Colorado	N.W. 1/4 Sec. 16, T5S. R68W	5.0	0.69	860	560	76								
27	Carrie E. Booth, Route 2, Littleton, Colorado	N.W. 1/4 Sec. 16, T5S. R68W	9.0	2.39	950	1010	268								
28	Albert N. & Hazel H. Williams, 209 Dearborn Station, Chicago, Illinois	NE 1/4 Sec. 17, T5S. R68W	9.31	2.18	None	290	68								
29	Town of Littleton	NE 1/4 Sec. 17, T5S. R68W		0.87		Exempt									
30	Fred W. Hazard, 1744 California St., Denver, Colorado	NE 1/4 Sec. 17, T5S. R68W	9.0	4.00	1010	910	404								
31	Ella Neville, 1000 Knox Court, Denver, Colorado	Lots 182, Block 1		0.07	190	230	37								
32	Littleton Board of Directors of the Littleton Public Library, Littleton, Colorado	SE 1/4 Sec. 17, T5S. R68W		0.16		Exempt									
33	City & County of Denver, Municipal Bldg., Denver, Colorado	SE 1/4 Sec. 17, T5S. R68W		0.50		Exempt									

**ARAPAHOE COUNTY**

34	Littleton Board of Directors of the Littleton Public Library, Littleton, Colorado	SE 1/4 Sec. 17, T5S. R68W		0.69		Exempt									
35	Fred W. Hazard, 1744 California St., Denver, Colorado	NE 1/4 Sec. 17, T5S. R68W	28.39	6.49	None	1100	251								Parcel 1
			25.0	11.61	None	1620	752								Parcel 2
36	Lucy J. Osmer, Colorado National Bank, Trustee, Denver, Colorado	SE 1/4 Sec. 17, T5S. R68W	43.42	27.69	None	1950	1244								
37	City & County of Denver, Municipal Bldg., Denver, Colorado	SE 1/4 Sec. 17, T5S. R68W		0.02		Exempt									

**FEDERAL AID PROJECT 83-R TOWN OF LITTLETON**

1	H.R. & Katherine M. Holmes, 207 Rapp St., Littleton, Colorado		0.24	0.001	None	310	1								
2	Lloyd C. & Margaret F. Elrod, Bowles Ave., Littleton, Colorado	Block A, Peabody's Addition	0.86	0.74	2190	310	267								
3	John Doerfer, Estate, 142 So. Nevada, Littleton, Colorado	Block A, Peabody's Addition	1.04	0.82	580	230	182								
4	Frank Wehrley, Littleton, Colorado	Block A, Peabody's Addition	0.54	0.06	340	130	14								
5	Ellen Kenney, Littleton, Colorado	Block A, Peabody's Addition	3.00	1.51	None	510	257								
6	Town of Littleton	Block A, Peabody's Addition		0.15		Exempt									
7	Hans P. Mortensen, 501 Church St., Littleton, Colorado	Block B, Peabody's Addition	Lots 1-16	0.65	310	550	259								Parcel 1
		Block C, Peabody's Addition	1.76	0.70	None	255	103								Parcel 2
8	H.C. & Blanche Long, 615 Sumner Ave., Littleton, Colorado	Block C, Peabody's Addition	8.00	1.54	None	1160	224								Parcel 1
		Block 1, Vile's Addition	Lots 23-38	0.76	770	465	308								Parcel 2
9	Jacob C. Doerfer (Deceased) Littleton, Colorado	Block 1, Vile's Addition	Lots 20-22	0.11	430	150	75								
10	Frances Lapin, 725 Rapp St., Littleton, Colorado	NE 1/4 Sec. 20, T5S. R68W	2.00	0.56	1190	340	95								
11	Ernest Gutheil, Route 1, Littleton, Colorado	NE 1/4 Sec. 20, T5S. R68W	1.10	0.30	None	220	60								
12	R.H. & Carrie Willis, 5129 Osceola St., Denver, Colorado	NE 1/4 Sec. 20, T5S. R68W	1.32	0.31	480	230	54								
13	Samuel A. & Mabel Burnidge, 789 Rapp St., Littleton, Colorado	NE 1/4 Sec. 20, T5S. R68W	2.03	0.61	1370	610	183								
14	Joseph A. Bixby, 1291 So. Gaylord St., Denver, Colorado	NE 1/4 Sec. 20, T5S. R68W	0.10	0.03	None	20	6								
15	Edward S., Doris & Joseph A. Bixby, 1291 So. Gaylord St., Denver, Colorado	NE 1/4 Sec. 20, T5S. R68W	0.30	0.10	None	60	20								

TOTALS

FEDERAL AID PROJECT 83-R

NO.	OWNER	LOCATION	AREA IN ACRES		ASSESSED VALUE			CONSTR. IMPR.		TREES & SHRUBS		OWNER'S DESIRE	ESTIMATED	COURT DEPOSIT REQUIRED	REMARKS
			TOTAL	REQ'D.	IMP'S.	LAND	PARCEL	REMOVE	REHABIL.	TRANSP.	DESTROY				

ARAPAHOE COUNTY

16	Littleton Cemetery Association, Littleton, Colorado	NE 1/4 Sec 20, T 5 S. R 68 W		2.17											
17	Joseph A. & Edward Bixby, 1291 So. Gaylord St., Denver, Colorado	SE 1/4 Sec 20, T 5 S. R 68 W		0.21											
18	Alice J., W.C., & J.T. Cuthbert, Littleton, Colorado	SE 1/4 Sec 20, T 5 S. R 68 W	50	0.86	430	2780									
19	Harry F. Comstock, Route 1, Box 6, Littleton, Colorado	SE 1/4 Sec 20, T 5 S. R 68 W	6.26	0.20	770	590									
20	Ada B. Kraft, Littleton, Colorado	SE 1/4 Sec 20, T 5 S. R 68 W	6.40	0.64	990	330									
21	Georgia S. Stewart, 1080 Clarkson St., Denver, Colorado	SE 1/4 Sec 20, T 5 S. R 68 W	16.30	0.26	1800	910									
22	H.C. & Ella B. Ohlman, Route 1, Box 7-A, Littleton, Colorado	SE 1/4 Sec 20, T 5 S. R 68 W	6.1	0.19	1260	300									
23	Grant Bldg. & Inv. Co., 210 Tabor Bldg., Denver, Colorado	SE 1/4 Sec 20, T 5 S. R 68 W NE 1/4 Sec 29, T 5 S. R 68 W	11.5	0.35	None	770									Parcel 1 Parcel 2
24	Robert's Nurseries Inc., Box 277, Englewood, Colorado	East 1/2 Sec 29, T 5 S. R 68 W	64.50	5.68	720	4750									
25	Mrs. W.W. Jones, Estate, 653 Williams St., Denver, Colorado	SE 1/4 Sec 29, T 5 S. R 68 W	0.08	0.02	None	30									
26	Denver & Rio Grande Western R.R., Equitable Bldg., Denver, Colorado	SE 1/4 Sec 29 & Sec 32, T 5 S. R 68 W		4.47											
27	Frank B. Bowman, Estate, % Henry Kraft, Littleton, Colorado	NE 1/4 & NW 1/4 Sec 32, T 5 S. R 68 W	64.70	3.32	140	2920	150								

FEDERAL AID PROJECT 130-R ARAPAHOE COUNTY

28	Charles E. Phillips, 909 Sharp Bldg., Kansas City, Missouri	NE 1/4, SW 1/4 Sec 32, T 5 S. R 68 W	11.17	1.38	None	860	106								
29	Grant Bldg. & Inv. Co., 210 Tabor Bldg., Denver, Colorado	SW 1/4 Sec 32, T 5 S. R 68 W	40.00	4.50	10800	2800	315								

FEDERAL AID PROJECT 130-R DOUGLAS COUNTY

30	Grant Bldg. & Inv. Co., 210 Tabor Bldg., Denver, Colorado	NW 1/4, NW 1/4 Sec 5, T 6 S. R 68 W	265.65	3.97	10000	8000	120								
----	---	-------------------------------------	--------	------	-------	------	-----	--	--	--	--	--	--	--	--

FEDERAL AID PROJECT 230-AR DOUGLAS COUNTY

31	Mary Flake, Littleton, Colorado	NW 1/4 Sec 5 & NE 1/4 Sec 6, T 6 S. R 68 W	39.27	8.22	8700	2040	427								
----	---------------------------------	--	-------	------	------	------	-----	--	--	--	--	--	--	--	--

TOTALS

FED. ROAD DIST. NO.	STATE	FED. AID PROJ. NO.	SHEET NO.	TOTAL SHEETS
3	COLO.	130-R	2	2

SW 1/4 SEC. 32  
T.5S. R.68W

DENVER & RIO GRANDE WESTERN RAILROAD  
EQUITABLE BUILDING  
DENVER, COLO.

NW 1/4 SEC. 32  
T.5S. R.68W

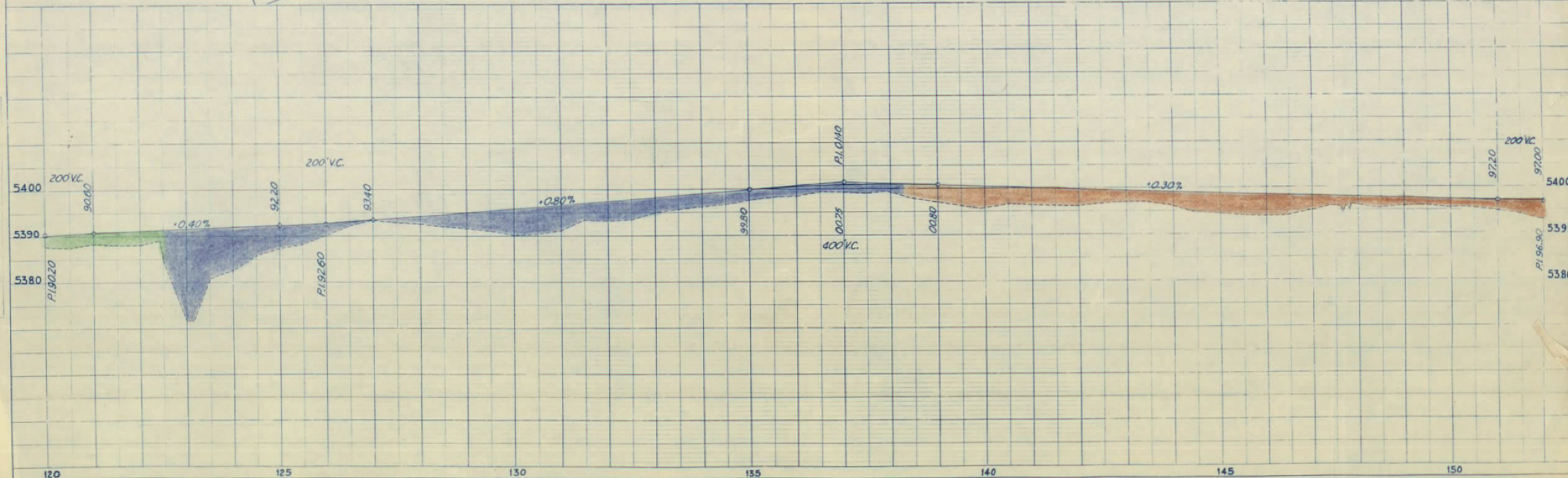
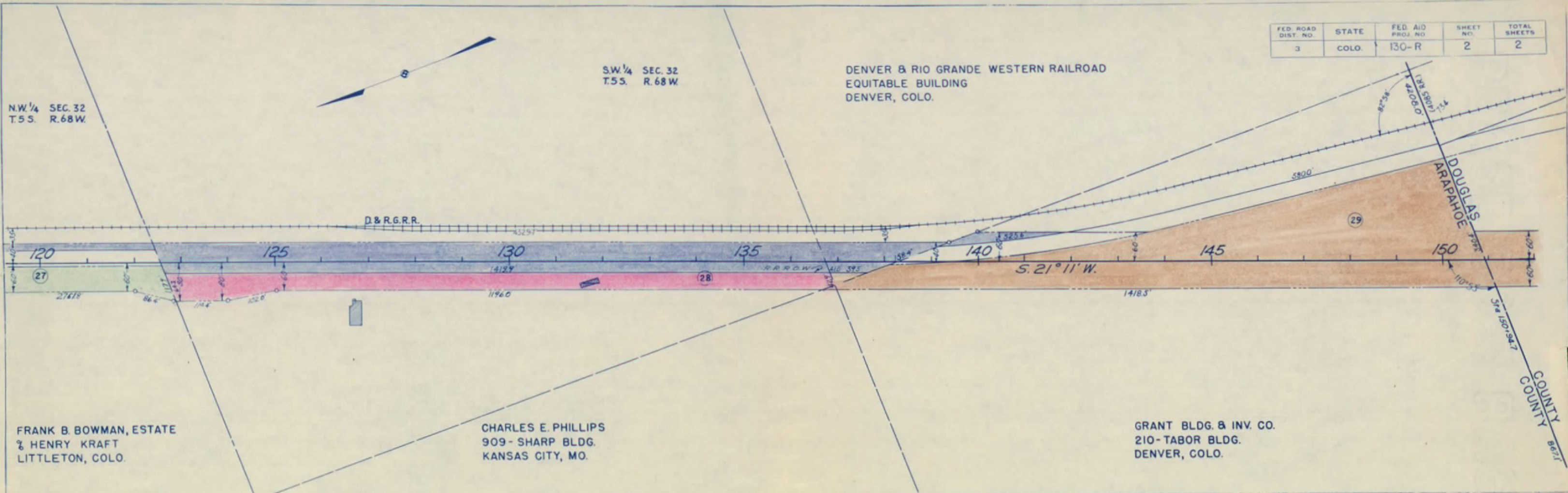

FED. ROAD DIST. NO.	STATE	FED. AID PROJ. NO.	SHEET NO.	TOTAL SHEETS
3	COLO.	I-R	3	8

SE 1/4 SEC. 4  
T5S R68W

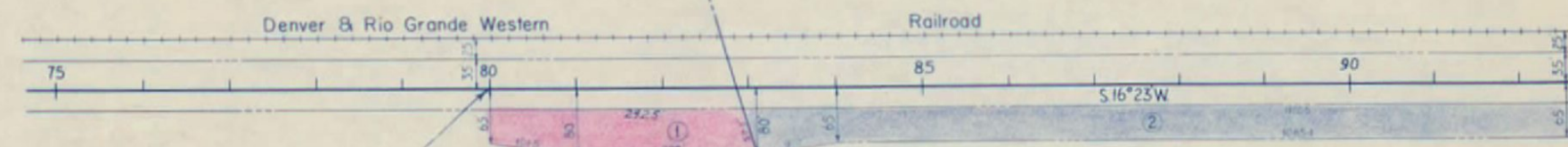

STA. 80+00 - BEGIN  
FED. AID PROJ. NO. I-R

NE 1/4 SEC. 4  
T5S R68W

TONY & CONCETTA GRIPPE  
ROUTE NO. 2 BOX 25  
LITTLETON, COLO.

ELMER HARTNER  
1425-15th ST.  
DENVER, COLO.

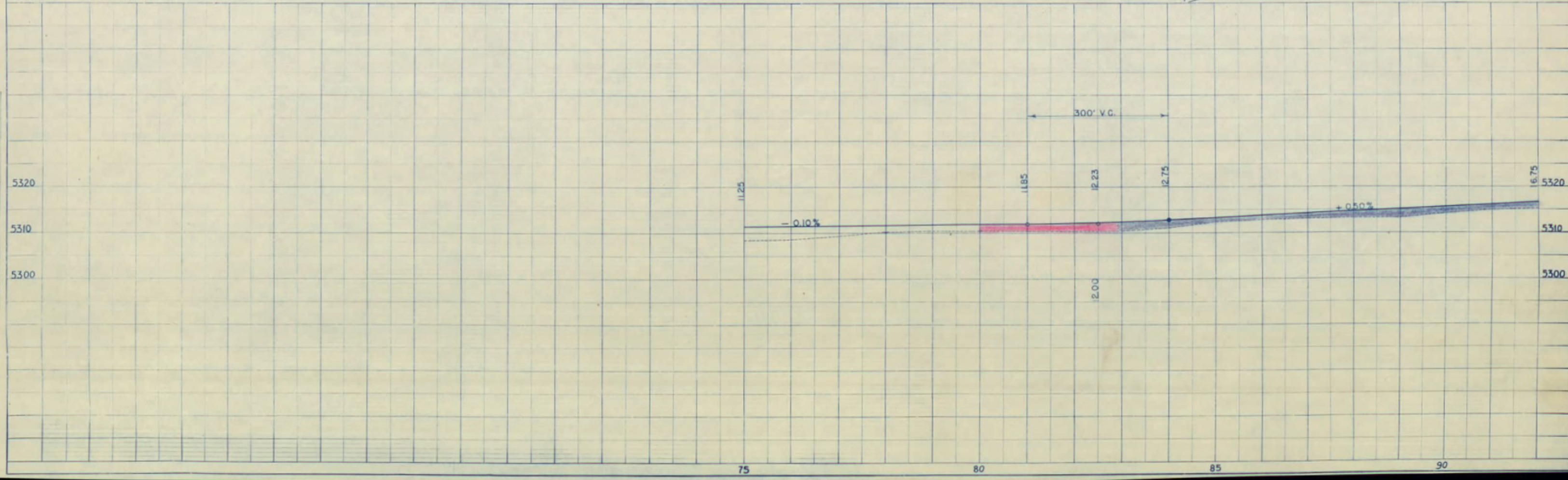

FED. ROAD DIST. NO.	STATE	FED AID PROJ. NO.	SHEET NO.	TOTAL SHEETS
3	COLO.	I-R	4	8

SE 1/4 SEC 4  
T5S. R.68W.

N.W 1/4 SEC. 9  
T5S. R.68W.

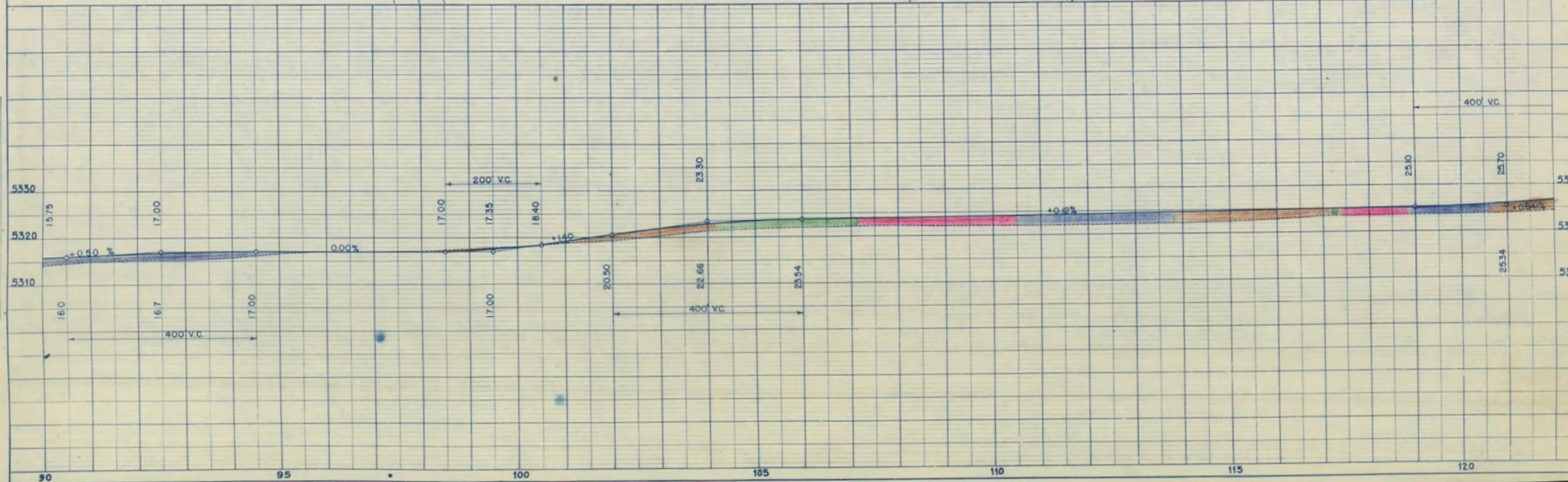
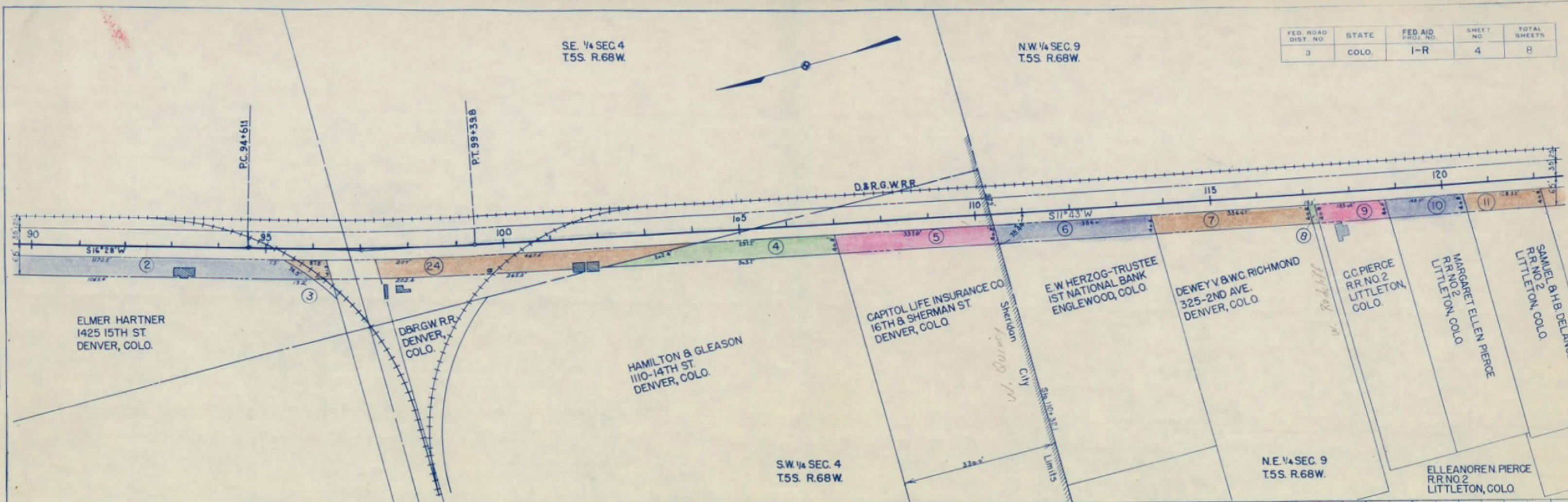

FED. ROAD DIST. NO.	STATE	FED. AID PROJ. NO.	SHEET NO.	TOTAL SHEETS
3	COLO.	I-R	5	8

N.W. 1/4 Sec. 9  
T.5S. R.68W.

S.W. 1/4 Sec. 9  
T.5S. R.68W.

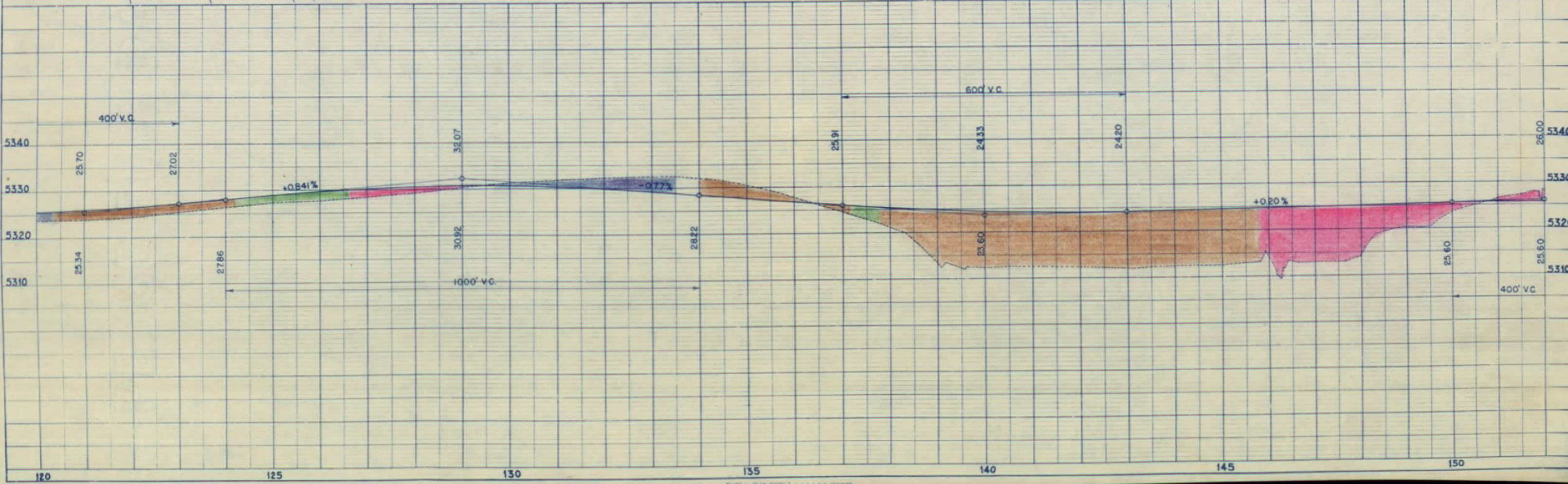
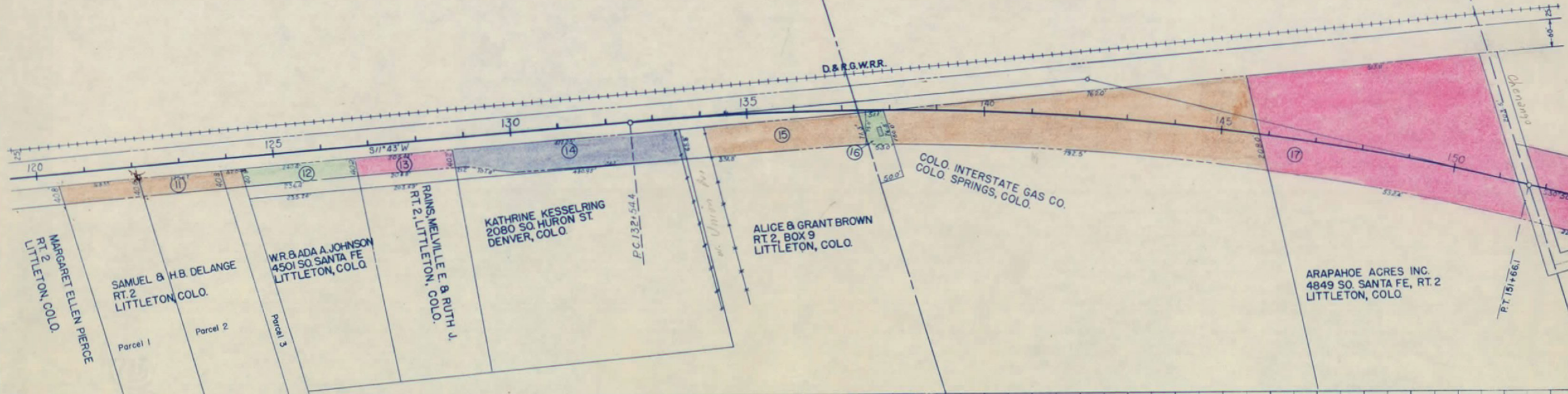

PLAN  
DATE: 10/1/66  
SCALE: 1" = 40'

PROFILE  
DATE: 10/1/66  
SCALE: 1" = 40'

NW 1/4 SEC. 16  
T. 5 S. R. 68 W.

FED. ROAD DIST. NO.	STATE	FED. AID PROJ. NO.	SHEET NO.	TOTAL SHEETS
3	COLO.	I-R	6	8

1" = 200'

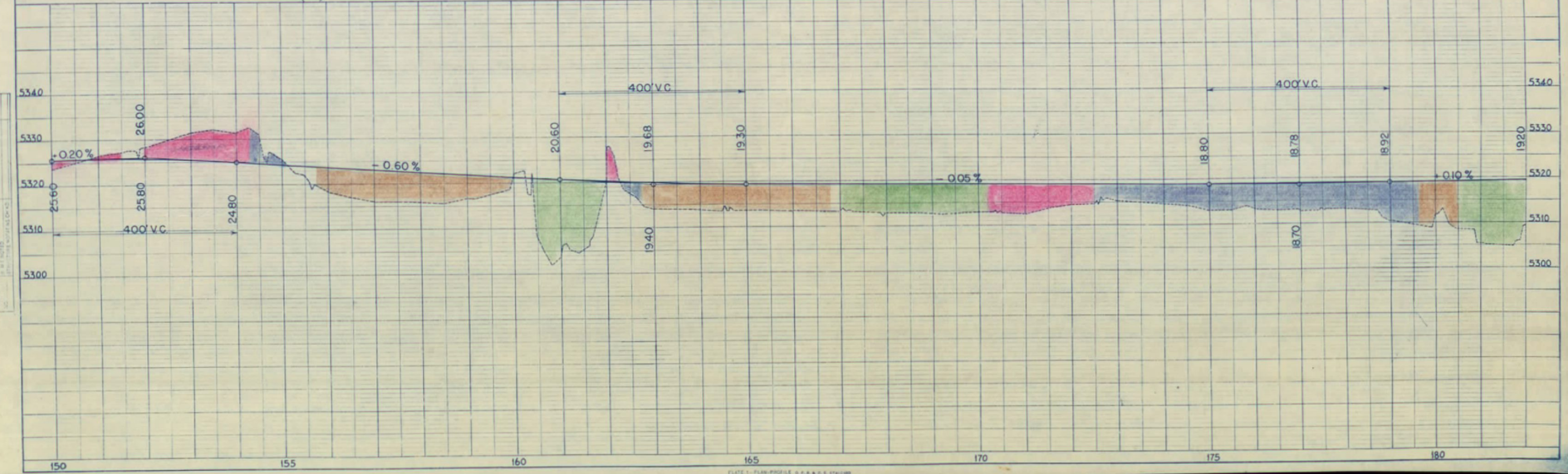
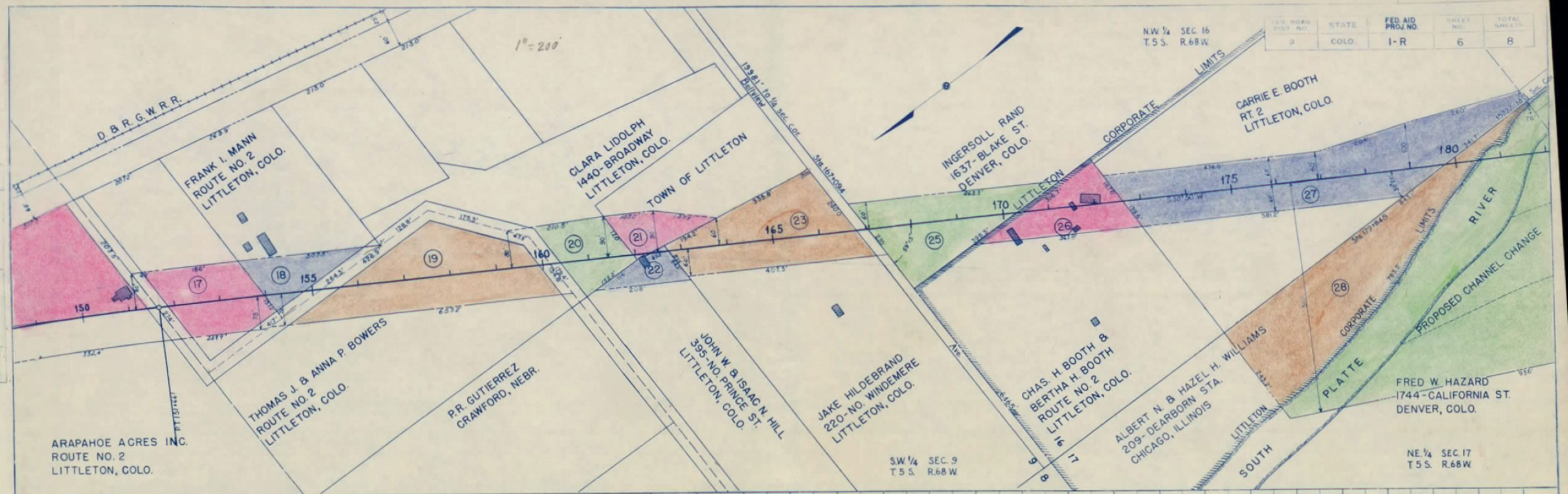

N.E. 1/4 SEC. 16  
T.5S. R.68W.

LITTLETON BOARD OF DIRECTORS  
OF THE LITTLETON PUBLIC LIBRARY  
LITTLETON, COLO.

CITY & COUNTY OF DENVER  
MUNICIPAL BUILDING

ELLA NEVILLE  
1000-KNOX COURT  
DENVER COLO.

S.E. 1/4 SEC. 17  
T.5S. R.68W.

FED. ROAD DIST. NO.	STATE	FED. AID PROJ. NO.	SHEET NO.	TOTAL SHEETS
3	COLO.	1-2	7	8

Rev 5-13-38 CWP  
Rev 6-13-38 CWP  
Revised 2-5-53 E. line (29) (35) R.D.C.

PLAN  
DATE  
BY  
CHECKED  
NOTES: LOOK ALIGNMENT CHECKED  
DATE  
BY  
REVISIONS

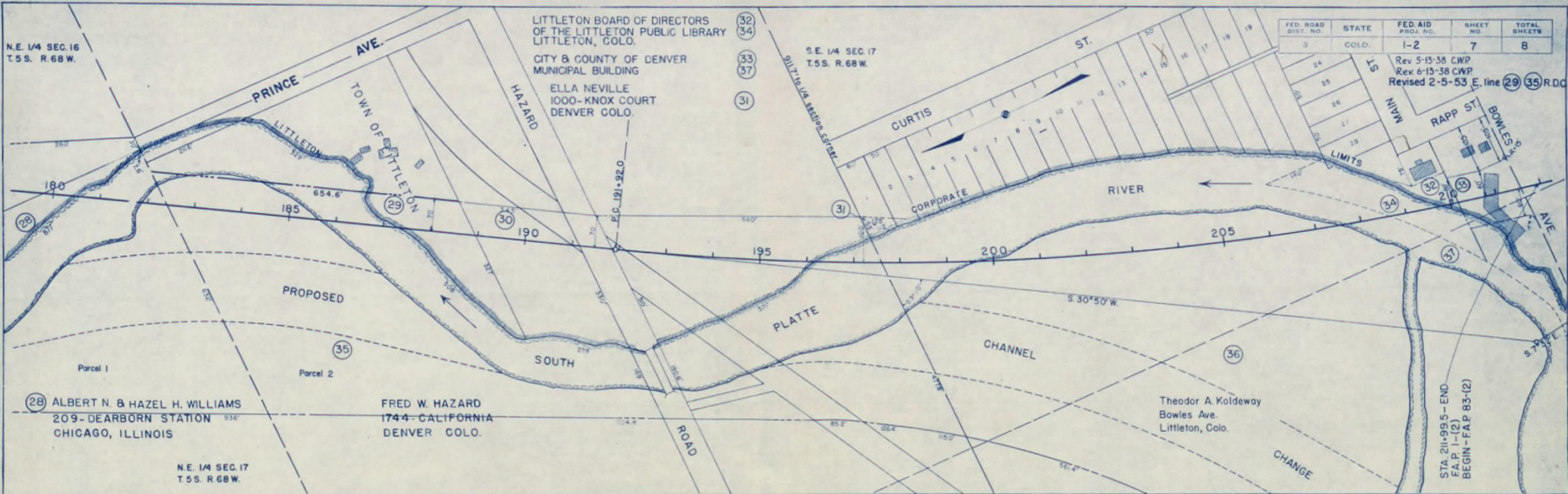

PROFILE  
DATE  
BY  
CHECKED  
NOTES: LOOK  
REVISIONS

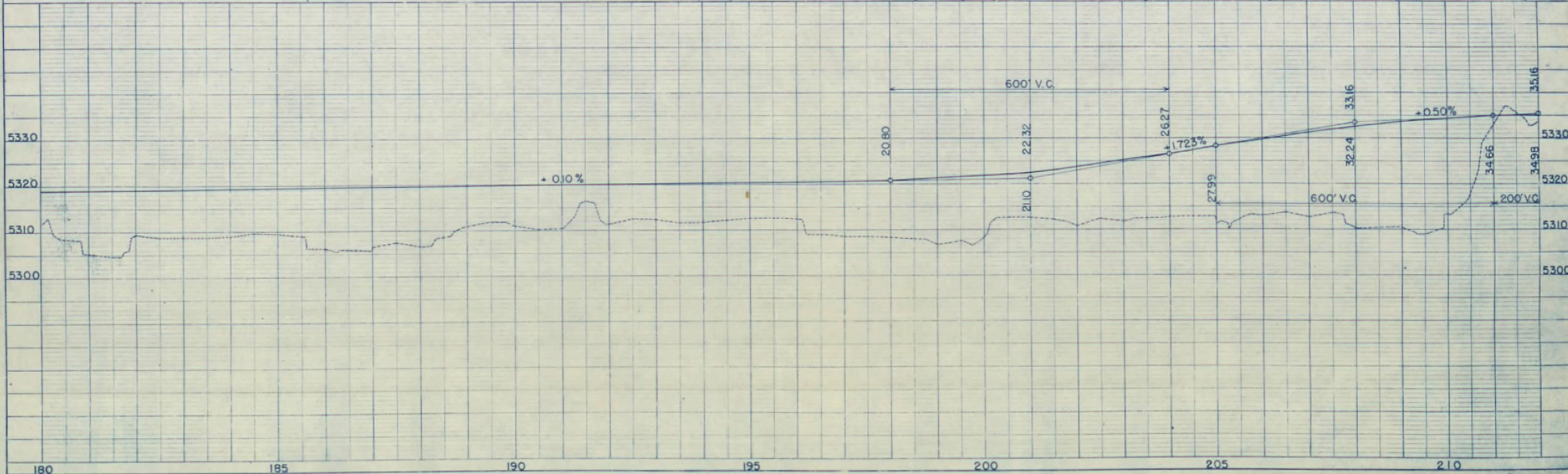

N.E. 1/4 SEC. 16  
T.5S. R.68W.

LITTLETON BOARD OF DIRECTORS  
OF THE LITTLETON PUBLIC LIBRARY  
LITTLETON, COLO.

CITY & COUNTY OF DENVER  
MUNICIPAL BUILDING

ELLA NEVILLE  
1000-KNOX COURT  
DENVER COLO.

S.E. 1/4 SEC. 17  
T.5S. R.68W.

FED. ROAD DIST. NO.	STATE	FED. AID PROJ. NO.	SHEET NO.	TOTAL SHEETS
3	COLO.	1-2	7	8

Rev 5-13-38 CWP

PLAN  
DATE  
BY  
CHECKED  
DATE  
BY

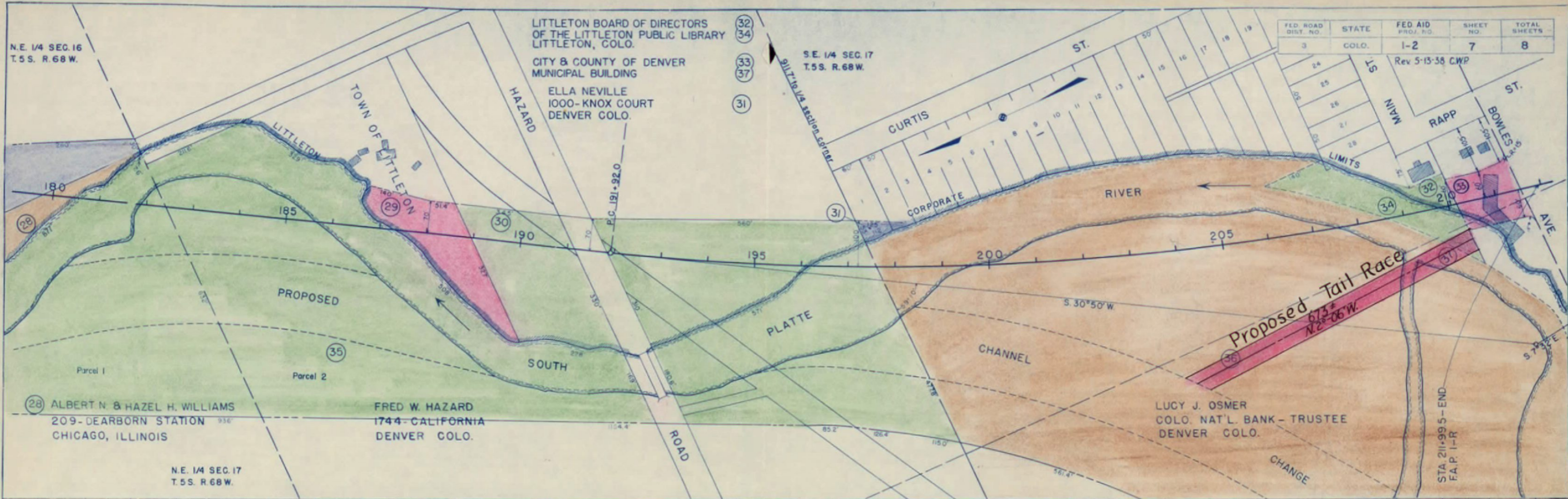

PROFILE  
DATE  
BY  
CHECKED  
DATE  
BY

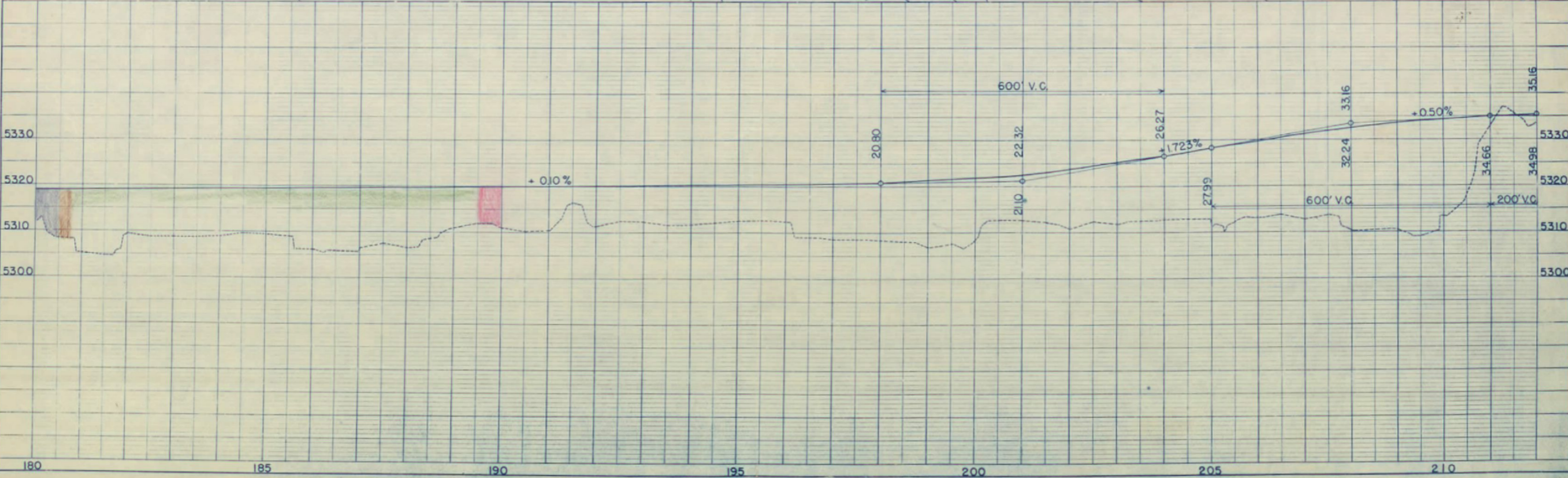

SE 1/4 SEC 17  
T5S. R.68W.

FED. ROAD DIST. NO.	STATE	FED. AID	PROJECT NO.	SHEET NO.
3	COLO.	I-R	8	8

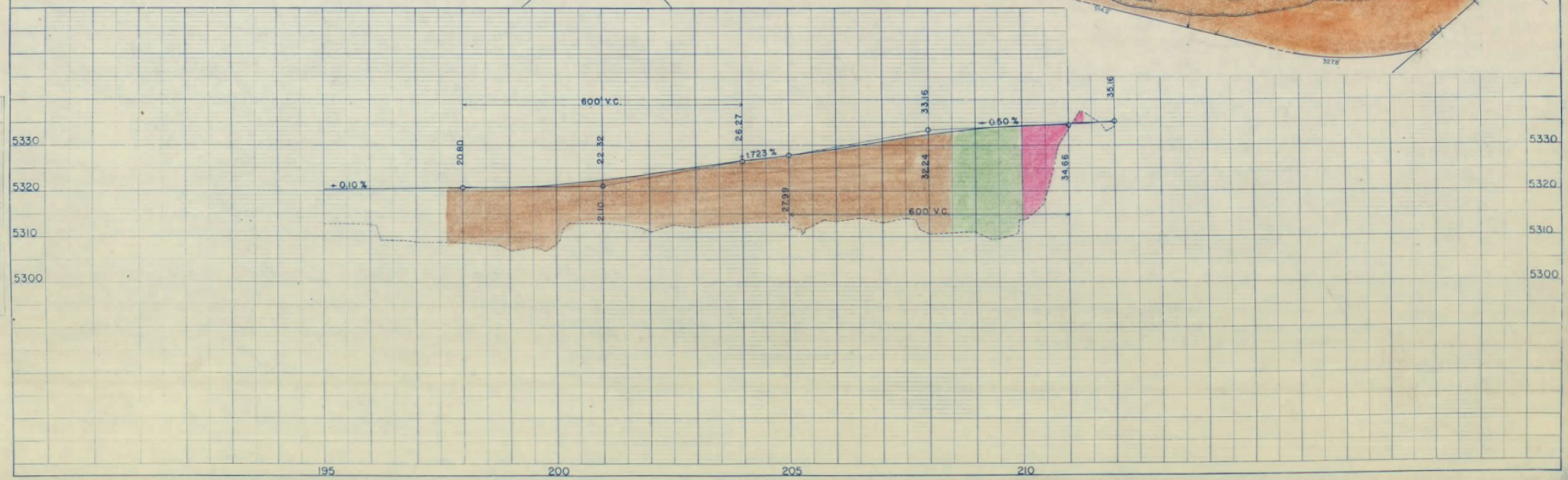

PLAN  
SCALE: 1" = 100'

PROFILE  
SCALE: 1" = 100'

FED. ROAD DIST. NO.	STATE	FED. AID PROJ. NO.	SHEET NO.	TOTAL SHEETS
3	COLO.	83-R	3	7

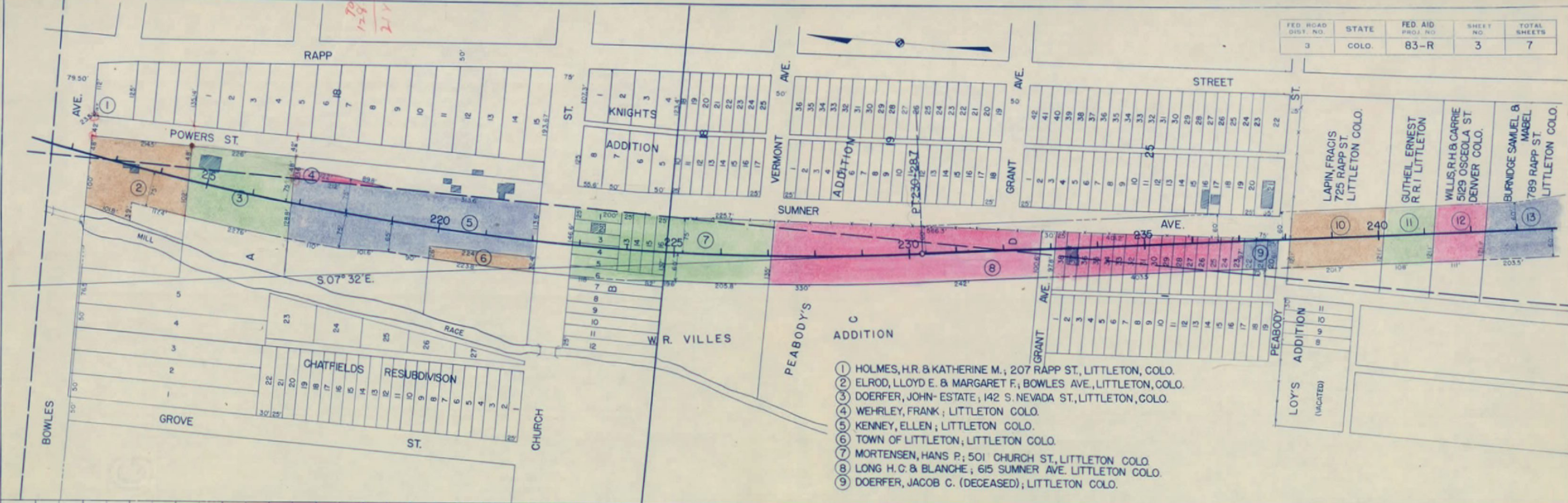
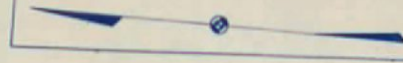

- ① HOLMES, H.R. & KATHERINE M.; 207 RAPP ST., LITTLETON, COLO.
- ② ELROD, LLOYD E. & MARGARET F.; BOWLES AVE., LITTLETON, COLO.
- ③ DOERFER, JOHN-ESTATE; 142 S. NEVADA ST., LITTLETON, COLO.
- ④ WEHRLEY, FRANK; LITTLETON COLO.
- ⑤ KENNEY, ELLEN; LITTLETON COLO.
- ⑥ TOWN OF LITTLETON; LITTLETON COLO.
- ⑦ MORTENSEN, HANS P.; 501 CHURCH ST., LITTLETON COLO.
- ⑧ LONG H.C. & BLANCHE; 615 SUMNER AVE. LITTLETON COLO.
- ⑨ DOERFER, JACOB C. (DECEASED); LITTLETON COLO.

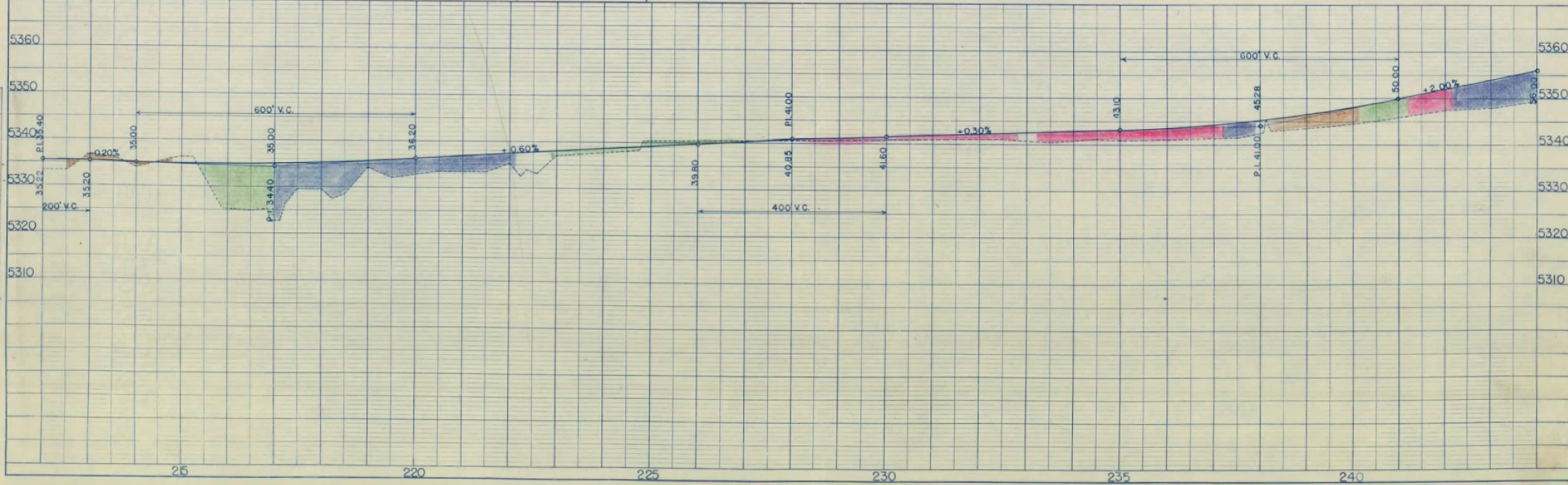

PLAN  
 REVISIONS  
 DATE  
 1. 12/1/58  
 2. 1/1/59  
 3. 2/1/59

PROFILE  
 REVISIONS  
 DATE  
 1. 12/1/58  
 2. 1/1/59  
 3. 2/1/59

(10) FRANCES LAPIN - 725 RAPP ST. LITTLETON, COLO.  
 (11) ERNEST GUTHEIL - ROUTE 1 LITTLETON, COLO.  
 (12) R.H. & CARRIE WILLIS - 5129 OSCEOLA ST. DENVER, COLO.

N.E. 1/4 SEC. 20  
 T.5S. R.68W.

S.E. 1/4 SEC. 20  
 T.5S. R.68W.

FED. ROAD DIST. NO.	STATE	FED. AID PROJ. NO.	SHEET NO.	TOTAL SHEETS
3	COLO.	83-R	4	7

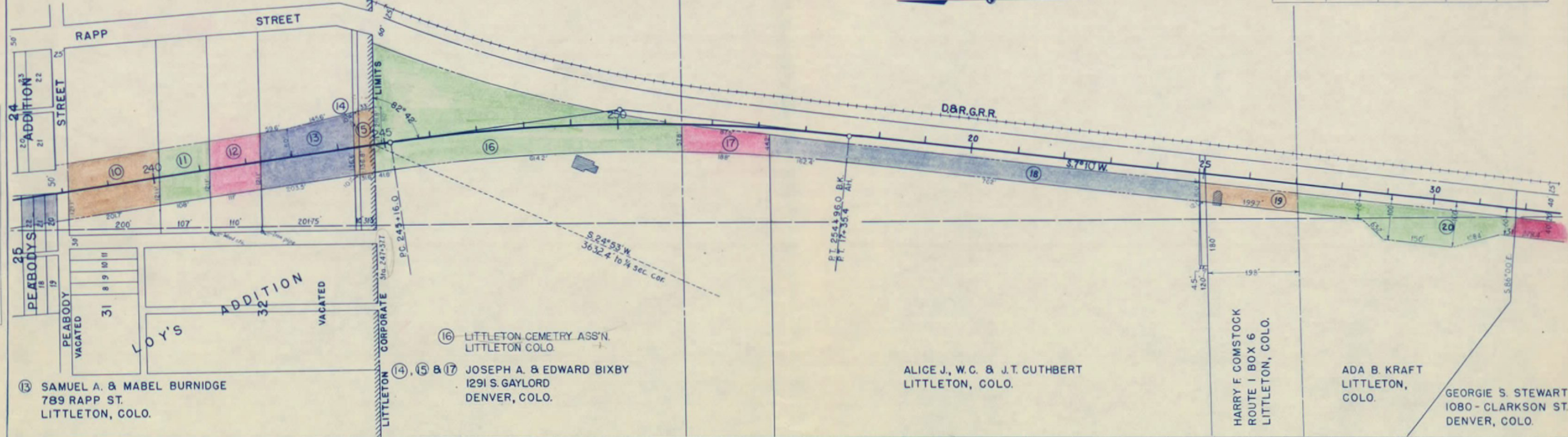

(13) SAMUEL A. & MABEL BURNIDGE  
 789 RAPP ST.  
 LITTLETON, COLO.

(16) LITTLETON CEMETRY ASS'N.  
 LITTLETON COLO.

(14), (15) & (17) JOSEPH A. & EDWARD BIXBY  
 1291 S. GAYLORD  
 DENVER, COLO.

ALICE J., W.C. & J.T. CUTHBERT  
 LITTLETON, COLO.

HARRY F COMSTOCK  
 ROUTE 1 BOX 6  
 LITTLETON, COLO.

ADA B KRAFT  
 LITTLETON,  
 COLO.

GEORGIE S. STEWART  
 1080 - CLARKSON ST.  
 DENVER, COLO.

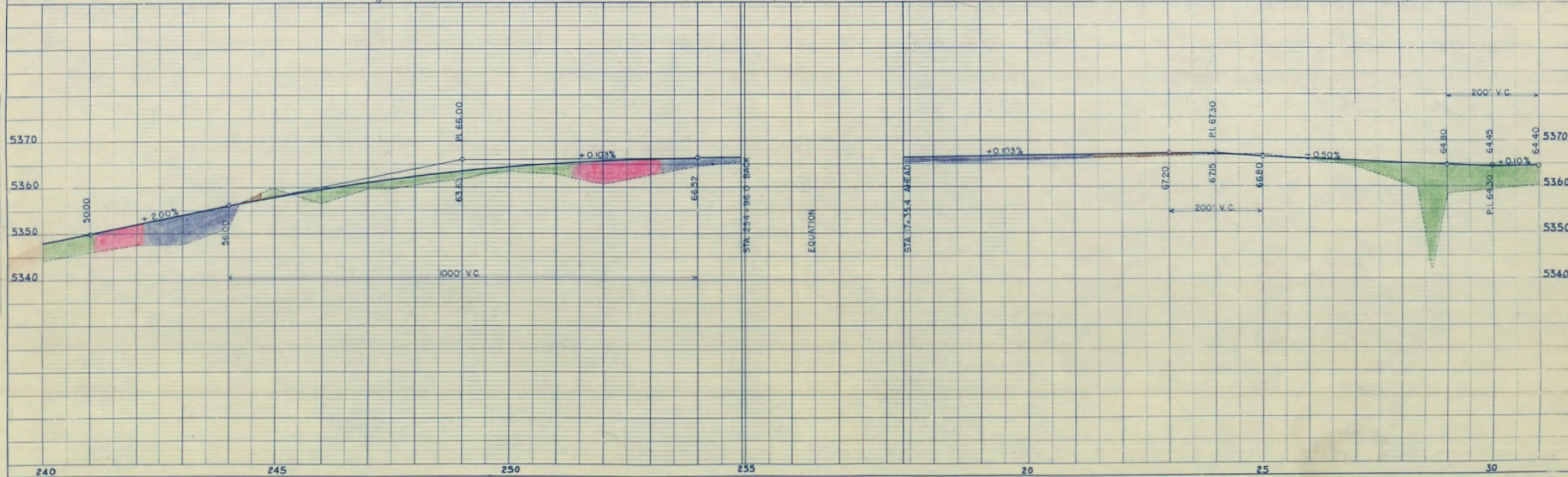

SE 1/4 SEC. 20  
T.5S. R.68W.

NE 1/4 SEC. 29  
T.5S. R.68W.

FED. ROAD DIST. NO.	STATE	FED. AID PROJ. NO.	SHEET NO.	TOTAL SHEETS
3	COLO.	83-R	5	7

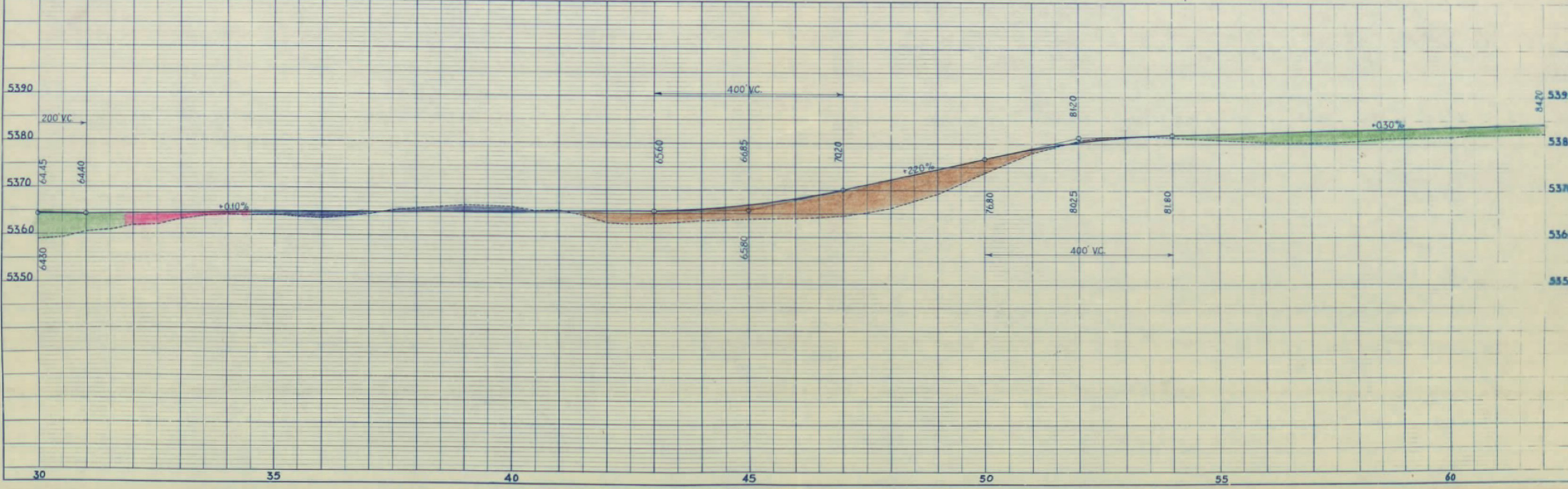
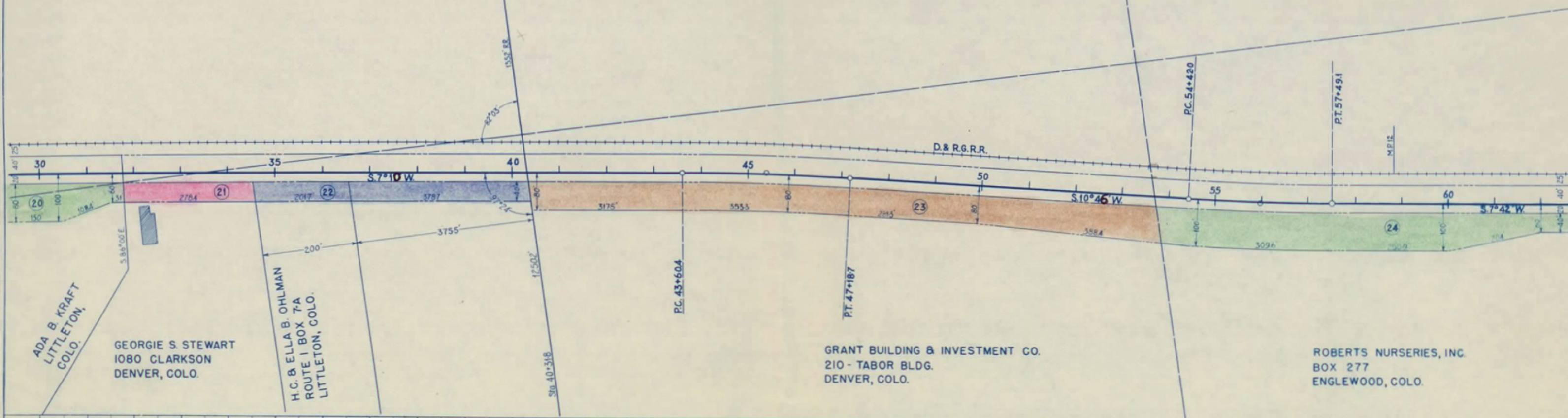

PLAN  
DATE: \_\_\_\_\_  
DRAWN BY: \_\_\_\_\_  
CHECKED BY: \_\_\_\_\_  
NOTE BOOK NO. \_\_\_\_\_  
PROJECT NO. \_\_\_\_\_

PROFILE  
DATE: \_\_\_\_\_  
DRAWN BY: \_\_\_\_\_  
CHECKED BY: \_\_\_\_\_  
NOTE BOOK NO. \_\_\_\_\_  
PROJECT NO. \_\_\_\_\_

FED. ROAD DIST. NO.	STATE	FED. AID PROJ. NO.	SHEET NO.	TOTAL SHEETS
3	COLO.	83-R	6	7

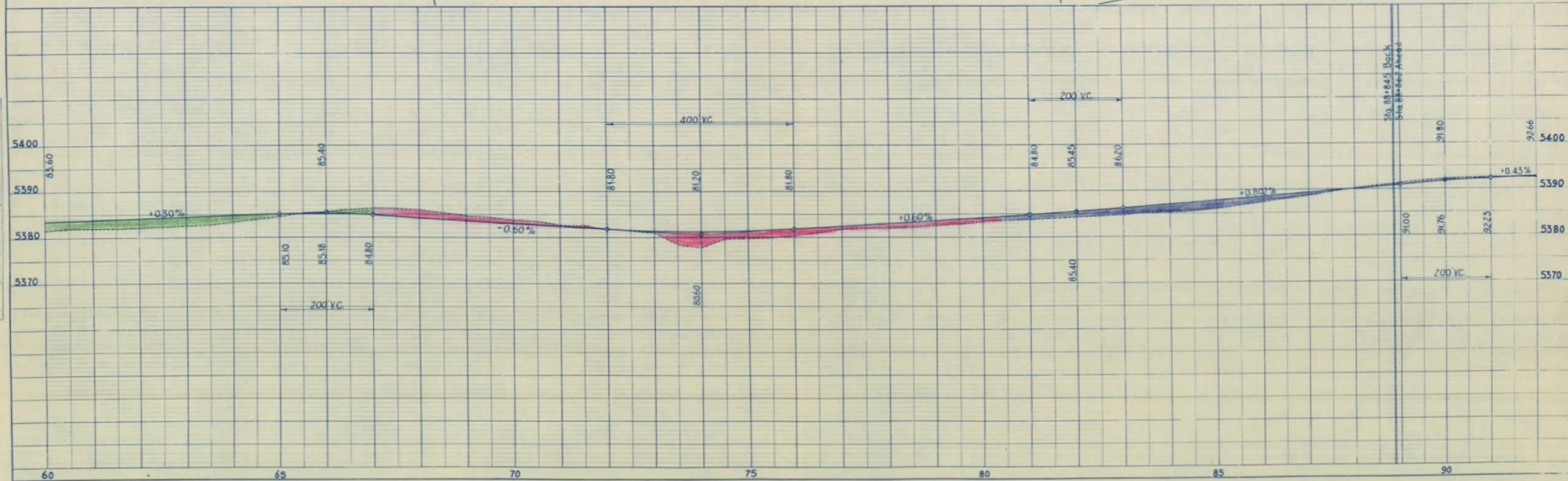
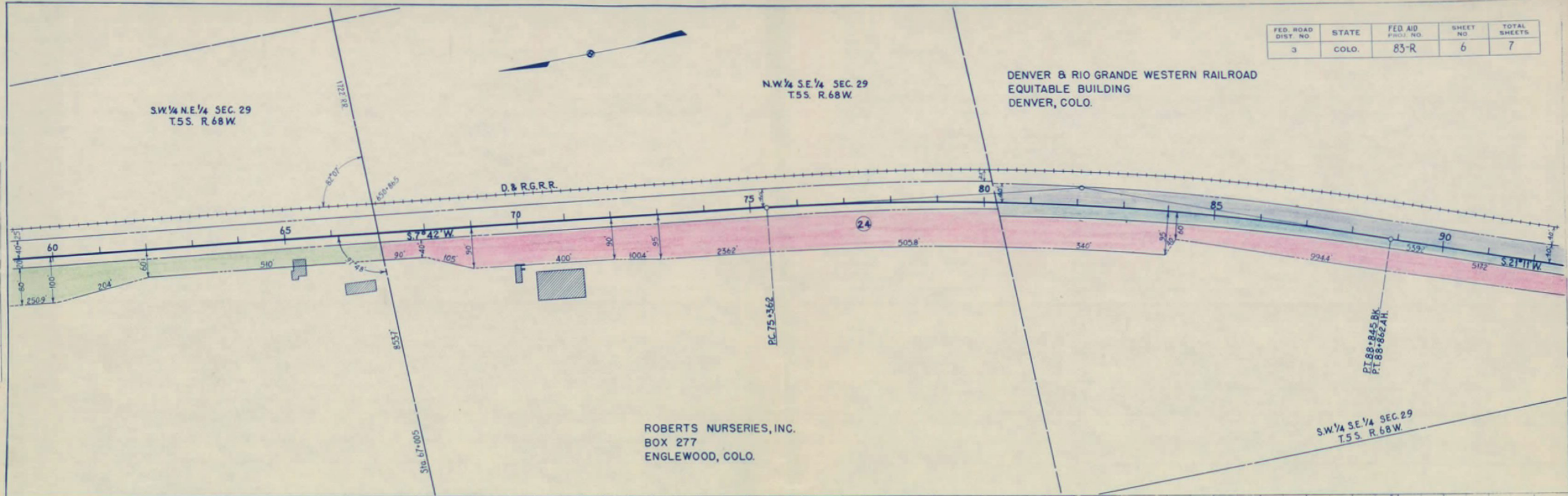

PLAN  
 DRAWN BY  
 CHECKED BY  
 DATE  
 NO. OF SHEETS

PROFILE  
 DRAWN BY  
 CHECKED BY  
 DATE  
 NO. OF SHEETS

SE 1/4 SEC. 29  
T.5 S. R.68 W

NE 1/4 SEC. 32  
T.5 S. R.68 W

FED. ROAD DIST. NO.	STATE	FED. AID PROJ. NO.	SHEET NO.	TOTAL SHEETS
3	COLO.	83-R 8 130-R	7	7

DENVER & RIO GRANDE WESTERN RAILROAD  
EQUITABLE BUILDING  
DENVER, COLO.

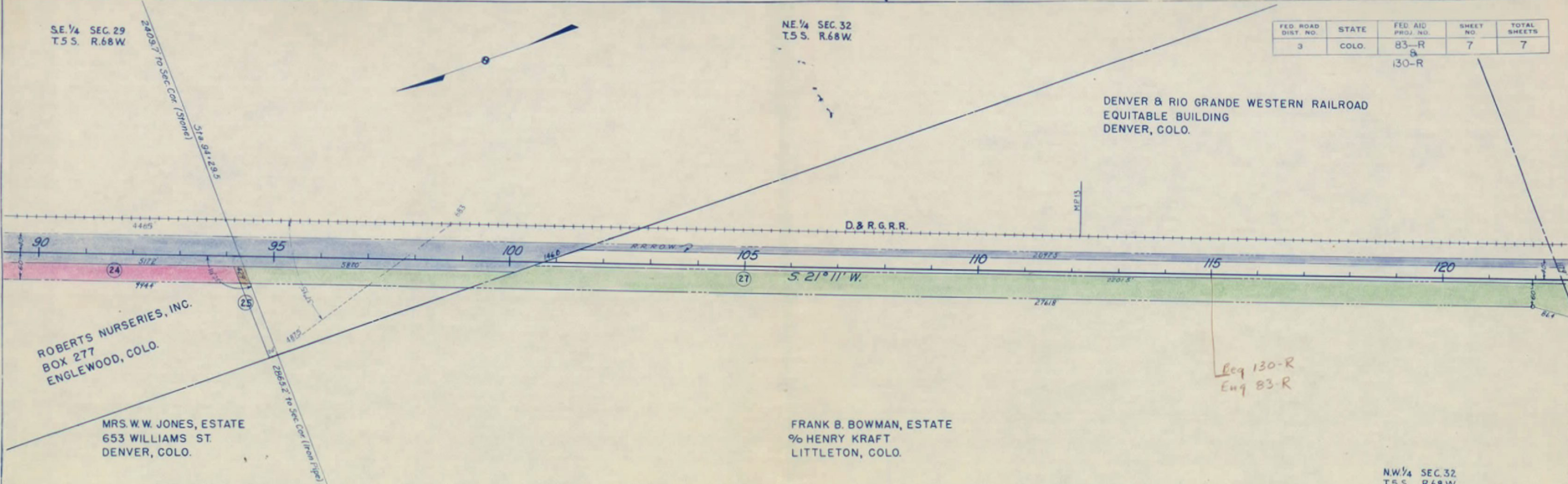

ROBERTS NURSERIES, INC.  
BOX 277  
ENGLEWOOD, COLO.

MRS. W. W. JONES, ESTATE  
653 WILLIAMS ST.  
DENVER, COLO.

FRANK B. BOWMAN, ESTATE  
% HENRY KRAFT  
LITTLETON, COLO.

NW 1/4 SEC. 32  
T.5 S. R.68 W

*Req 130-R  
Eng 83-R*

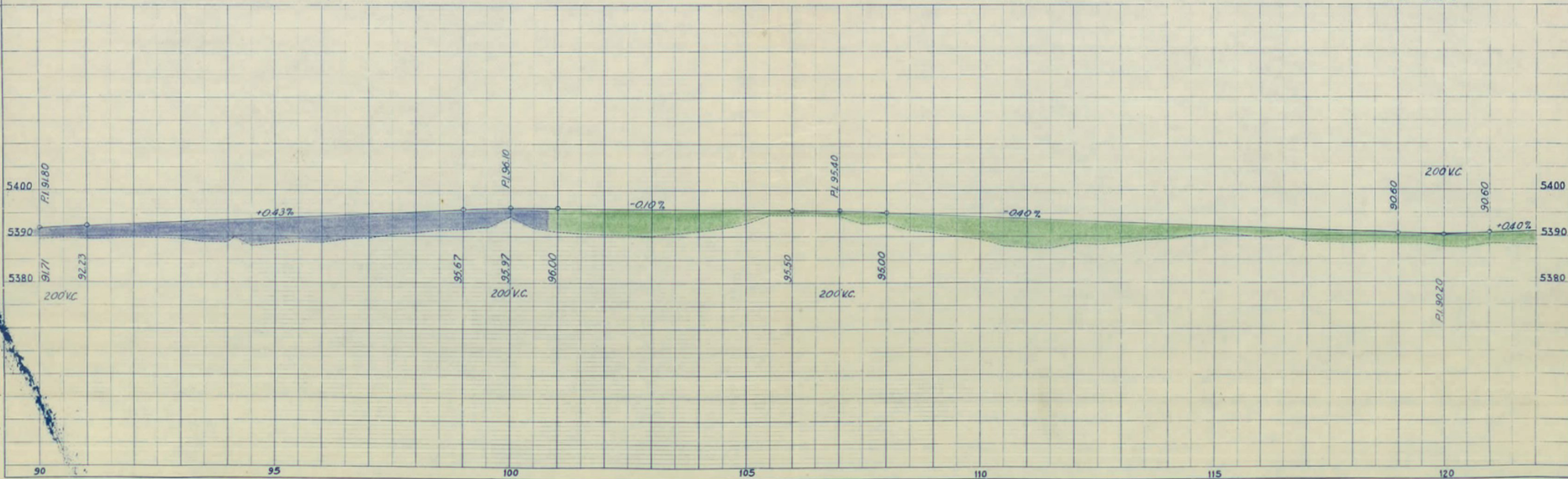

PLAN  
SCALE  
1" = 40'

PROFILE  
SCALE  
1" = 10'

N.W. 1/4 Sec. 5  
T. 6 S. R. 68 W.

FED. ROAD DIST. NO.	STATE	FED. AID PROJ. NO.	SHEET NO.	TOTAL SHEETS
3	COLO.	130-R	1	1

230-AR

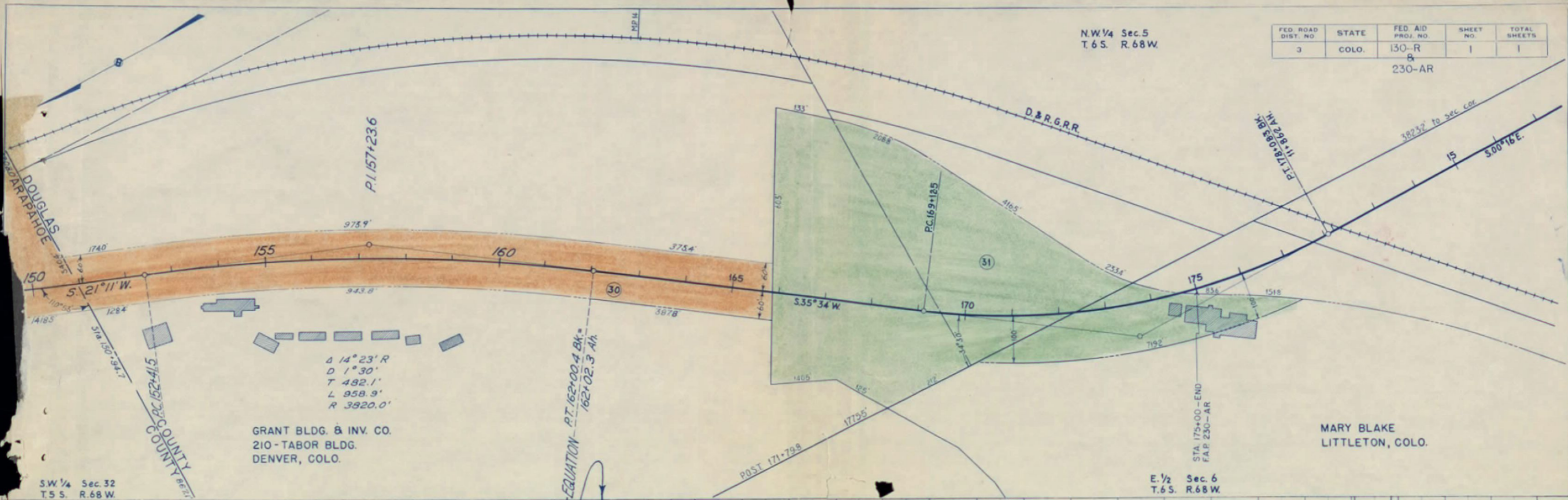

GRANT BLDG. & INV. CO.  
210-TABOR BLDG.  
DENVER, COLO.

MARY BLAKE  
LITTLETON, COLO.

S.W. 1/4 Sec. 32  
T. 5 S. R. 68 W.

E. 1/2 Sec. 6  
T. 6 S. R. 68 W.

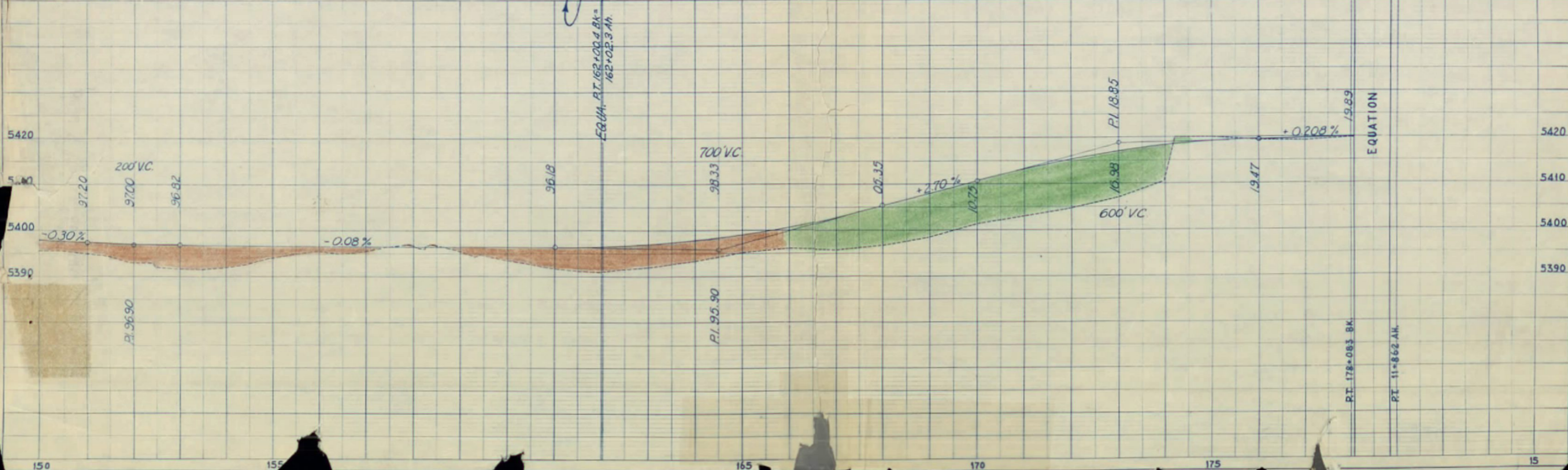

150 155 165 170 175 15