

Township 2 North, Range 77 West of 6th PM

ADELIN T. SHERIFF  
SE 1/4 of SE 1/4 Sec 29

COLORADO STATE HIGHWAY DEPARTMENT  
USPW NRH 151-D  
RIGHT OF WAY MAP No 7  
Map 151-D, May 1935, CTZ  
Description file June 35 ACC

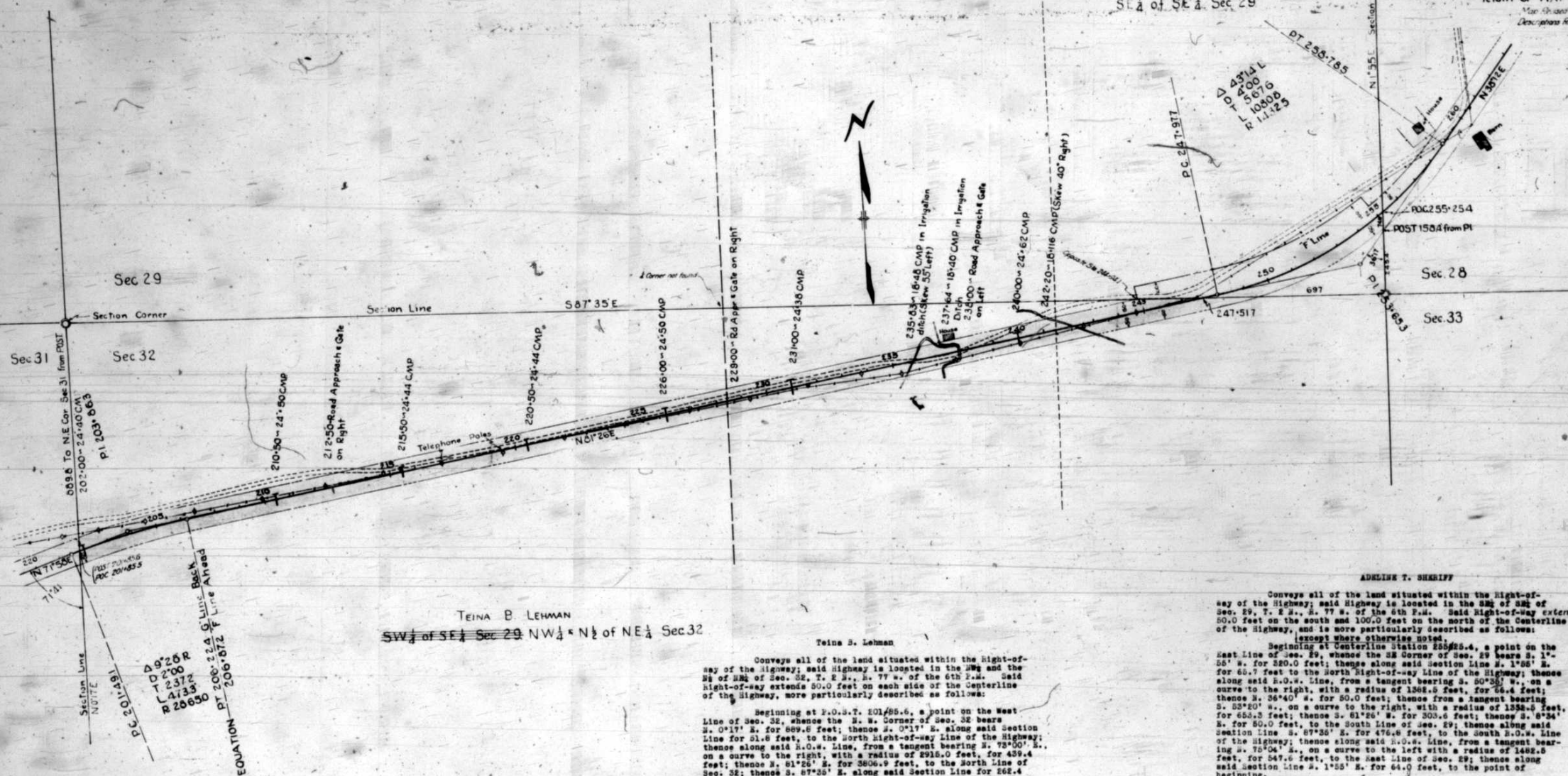

Teina B. Lehman

Conveys all of the land situated within the Right-of-way of the Highway; said Highway is located in the SW 1/4 and the NE 1/4 of Sec. 32, T. 2 N., R. 77 W., of the 6th P.M. Said Right-of-way extends 80.0 feet on each side of the Centerline of the Highway, more particularly described as follows:

Beginning at P.O.B.T. 201+85.6, a point on the West Line of Sec. 32, thence the S. E. Corner of Sec. 32 bears S. 0°17' E. for 889.6 feet; thence S. 0°17' E. along said Section Line for 51.8 feet, to the North Right-of-way Line of the Highway; thence along said R.O.W. Line, from a tangent bearing S. 78°50' E., on a curve to the right, with a radius of 2916.0 feet, for 439.4 feet; thence S. 81°26' E. for 3806.9 feet, to the North Line of Sec. 32; thence S. 87°25' E. along said Section Line for 262.4 feet, to Station 247+51.7, and continuing S. 87°25' E. for 114.4 feet, to the South R.O.W. Line of the Highway; thence along said R.O.W. Line, from a tangent bearing S. 75°04' E., on a curve to the right, with a radius of 1482.5 feet, for 163.7 feet; thence S. 61°56' E. for 4105 feet; thence on a curve to the left, with a radius of 2810.0 feet, for 444.9 feet, to the west Line of Sec. 32; thence along said Section Line S. 0°17' E. for 82.6 feet, to Centerline Station 201+85.8; thence continuing S. 0°17' E. for 0.6 feet, to P.O.B.T. 201+85.6, the point of beginning.

Said Right-of-way contains 10.319 acres, of which 3.977 acres are contained in the Right-of-way of the present road, the remainder of 6.342 acres of uncultivated land to be acquired.

ADELIN T. SHERIFF

Conveys all of the land situated within the Right-of-way of the Highway; said Highway is located in the SW 1/4 of Sec. 29, T. 2 N., R. 77 W., of the 6th P.M. Said Right-of-way extends 80.0 feet on the south and 100.0 feet on the north of the Centerline of the Highway, and is more particularly described as follows:

Beginning at Centerline Station 255+25.4, a point on the East Line of Sec. 29, thence the SE Corner of Sec. 29 bears S. 1°-55' E. for 380.0 feet; thence along said Section Line S. 1°55' E. for 60.7 feet to the North Right-of-way Line of the Highway; thence along said R.O.W. Line, from a tangent bearing S. 60°36' E., on a curve to the right, with a radius of 1561.5 feet, for 66.4 feet; thence S. 36°40' E. for 50.0 feet; thence from a tangent bearing S. 33°20' E., on a curve to the right, with a radius of 1558.5 feet, for 653.3 feet; thence S. 61°26' E. for 303.6 feet; thence S. 8°24' E. for 80.0 feet, to the South Line of Sec. 29; thence along said Section Line S. 87°25' E. for 476.6 feet, to the South R.O.W. Line of the Highway; thence along said R.O.W. Line, from a tangent bearing S. 75°04' E., on a curve to the left with a radius of 1482.5 feet, for 167.6 feet, to the East Line of Sec. 29; thence along said Section Line S. 1°55' E. for 64.0 feet, to the point of beginning.

Said Right-of-way contains 8.669 acres, of which 0.885 acres are contained in the Right-of-way of the present road, the remainder of 7.784 acres of uncultivated land to be acquired.



COLORADO STATE HIGHWAY DEPARTMENT  
USPW NPH-151-D

RIGHT-OF-WAY MAP No. 6.  
Map Revised May, 1935. ~~DMR~~  
Description thru Sheriff property  
Revised June 8, 1935. ~~WCT~~

ADKLINE T. SHERIFF

Conveys all of the land situated within the Right-of-Way of the Highway; said Right-of-way is located in the SW<sup>1</sup>/<sub>4</sub> of NW<sup>1</sup>/<sub>4</sub>, the NE<sup>1</sup>/<sub>4</sub> of SW<sup>1</sup>/<sub>4</sub>, and the SW<sup>1</sup>/<sub>4</sub> of SW<sup>1</sup>/<sub>4</sub>, Sec. 28, T.2 N., R.77 W. of the 6th P.M. Said Right-of-way extends 80.0 feet on each side of the Centerline of the Highway, and is more particularly described as follows:

(except where otherwise noted,

Beginning at Centerline station 186+83.4, a point on the West Line, S. 8° E., thence the Corner course to Section line 28, 29, 32, and 33 bears S. 1° 55' W., for 380.0 feet; thence along said Section Line, N. 7° 55' E., for 65.7 feet, to the West right-of-way line of the Highway; thence from a bearing of S. 80° 25' E., along said R.O.W. Line, on a curve to the left, with a radius of 1382.5 feet, for 298.8 feet; thence S. 80° 25' E., for 100.0 feet; thence S. 80° 25' E., for 20.0 feet; thence S. 36° 12' E., for 745.5 feet; thence on a curve to the right, with a radius of 1508.5 feet, for 736.5 feet; thence S. 23° 37' E., for 20.0 feet; thence from a tangent bearing S. 66° 12' E., on a curve to the right, with a radius of 1462.5 feet, for 400.0 feet, to the East line of Section Line 28, bearing S. 0° 00' E.; thence along said Line, for 100.1 feet, to the South R.O.W. Line of the Highway; thence along said R.O.W. Line, and from a tangent bearing S. 78° 06' E., on a curve to the left, with a radius of 1382.5 feet, for 411.4 feet; thence S. 35° 37' E., for 10.0 feet; thence from a tangent bearing S. 137° 18' E., for 287.7 feet; thence S. 47° 37' W., for 10.0 feet; thence from a tangent bearing S. 42° 23' W., on a curve to the left, with a radius of 1382.5 feet, for 100.7 feet; thence S. 36° 12' W., for 271.7 feet; thence on a curve to the right, with a radius of 1462.5 feet, for 400.0 feet, to the East line of said Section Line 28, bearing S. 0° 00' E.; thence along said Line, for 41.0 feet, to the point of beginning.

Said Right-of-way contains 9.739 acres, of which 1.561 acres are within the Right-of-way of the present road, leaving a remainder of 8.168 acres, of which 4.437 acres are meadow land and 3.731 acres are sage brush land, all of which is to be acquired.

R.O THROCKMORTON  
SE of NE 1/4 Sec 28

Sec. 28.	Sec. 27.
----------	----------

R. O. THROCKMORTON

Conveys all the land situated within the Right-of-Way of the Highway; said Highway is located in the S<sup>4</sup> of S<sup>24</sup> of Sec. 26, T. 2 N., R. 77 W. of the 6th P.M.; said Right-of-way extends 50.0 feet on each side of the Centerline of the Highway except where otherwise noted, more particularly described as follows:

beginning at centerline station 319966.0, a point on the east Boundary Line of Sec. 28, whence the NE Corner of Sec. 28 bears S. 0°17' E. for 1855.0 feet; thence along said section line, S. 0°17' W. for 50.0 feet, to the South Right-of-way line of the Highway; thence along said Right-of-way line, S. 94°54' W. for 945.0 feet; thence S. 0°06' W. for 10.0 feet; thence S. 69°54' W. for 900.0 feet; thence S. 0°06' E. for 10.0 feet; thence S. 69°54' W. for 261.9 feet; thence on a curve to the left, with a radius of 1262.5 feet, for 445.7 feet; to the North-Base line of Sec. 28, S. 78°06' E. for 108.5 feet; thence along said line, the North N.O.W. Line of the Highway; thence along said N.O.W. Line, S. 78°06' E. and on a curve to the right, with a radius of 1262.5 feet, for 444.6 feet; thence S. 69°54' E. for 2108.1 feet, to the North-Base line of section 29; thence along said line, S. 0°17' W. for 50.0 feet, to the point of beginning.

Said right-of-way contains 6.069 acres, of which 2.370 acres are contained in the Right-of-Way of the present road, leaving a remainder of 3.699 acres of land to be acquired, of which 2.000 acres are meadow land and 1.699 acres are sage brush land.

7 Scale 1" = 200'