

Date Submitted
to Co. Court.
MAR 6 1931

R. O. W. SUMMARY F. A. P. 258-J

	ACRES IN NEW R.O.W.	ACRES IN OLD R.O.W.	NET ACRES REQUIRED
# 1 - C. M. WINEBRIGHT	1.8	1.0	0.7
# 2 - H. M. ROWE	7.3	4.4	2.9
# 3 - FRANK MAID	5.4	3.2	2.2
# 4 - MRS. DRUE L. WHITE	2.6	1.6	1.0
# 5 - FRED & MAUDE MENKE	3.8	2.3	1.5
# 6 - MISS ZELLA McCOLLUM	18.2	10.9	7.3
# 7 - JAMES F. MORGAN	3.0	1.8	1.2
# 8 - ROBERT SMITH	7.3	4.4	2.9
# 9 - J. W. RUBEN, ESTATE	3.0	1.8	1.2
# 10 - WM T. FERGUSON	<u>1.5</u>	<u>0.9</u>	<u>0.6</u>
TOTAL ACRES	53.8	32.3	21.5

R. O. W. F. A. P. 258-J

G. M. WINEBRIGHT

MAR 6 1931

A strip of land one hundred feet wide, lying fifty feet on either side of the following described center line: Beginning on the E. line of the SW $\frac{1}{4}$ of the NE $\frac{1}{4}$ of Sec. 31, T. 49 N., R. 7 W., N. M. P. M. 407.0 ft. S. of the NE Cor. thereof, at Engineers' station 515+05; and running thence leaving a tangent course of N 62° 26' W on an 8° curve to the left with a radius of 716.3 ft. for 88.0 ft; thence on a tangent course of N 69° 28' for 14.0 ft.; thence on a 6° curve to the right with a radius of 955.0 ft for 400.0 ft; ~~thence to~~ to station 520+07.0 back = station 520+43.4 ahead; thence N 45° 28' W for 216.6 ft. to the N. line of said SW $\frac{1}{4}$ of the NE $\frac{1}{4}$ of Sec. 31, being Engineers' station 522+60, and containing 1.7 acres, more or less.

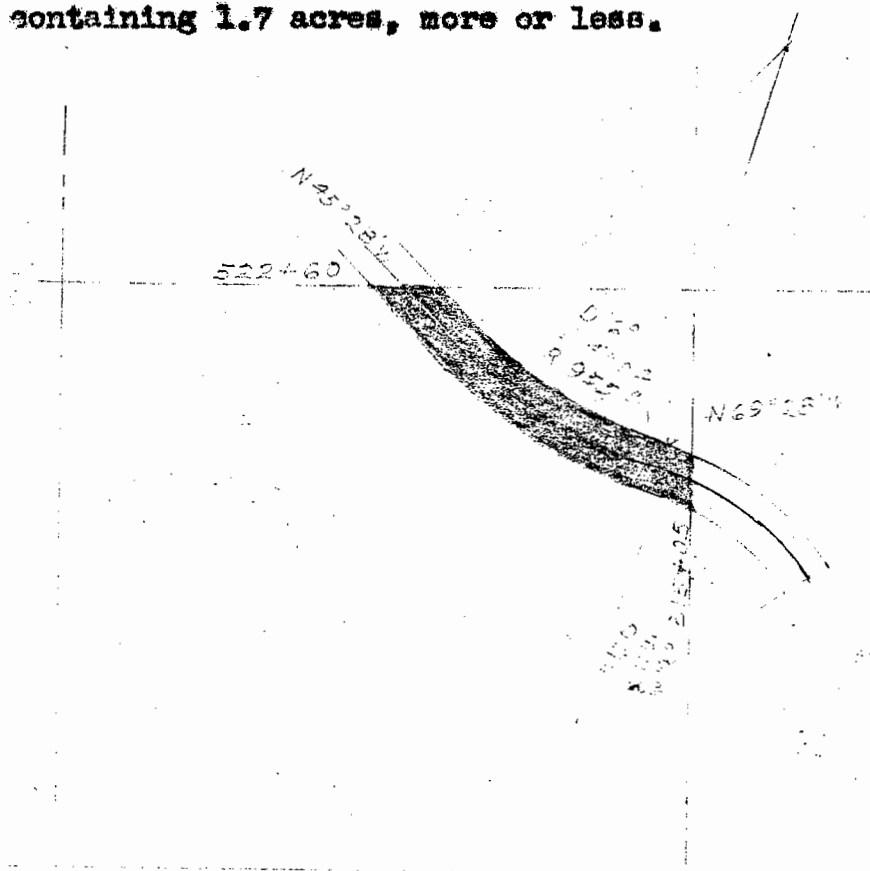

H. M. ROWE

A strip of land one hundred feet wide,
lying fifty feet on either side of the following
described center line: Beginning on the E. line of
the NE $\frac{1}{4}$ of the NW $\frac{1}{4}$ of Sec. 31, T. 49 N., R. 7 W.,
N. M. P. M., 445.0 ft. S. of the NE Cor. thereof
at Engineers' station 534+00; and running thence
N 38°10' W. for 14.3 ft; thence on a 4° curve to
the left with a radius of 1432.5 ft. for 832.5
ft.; thence N 71°28' W for 901.8 ft; thence on a
4° curve to the right with a radius of 1432.5 ft.
for 575.6 ft.; thence N 48° 28' W for 871.4 ft.
to the W. line of the SW $\frac{1}{4}$ of the SW $\frac{1}{4}$ of Sec. 30 of
said township and range at Engineers' station 565+
95, and containing 7.3 acres, more or less.

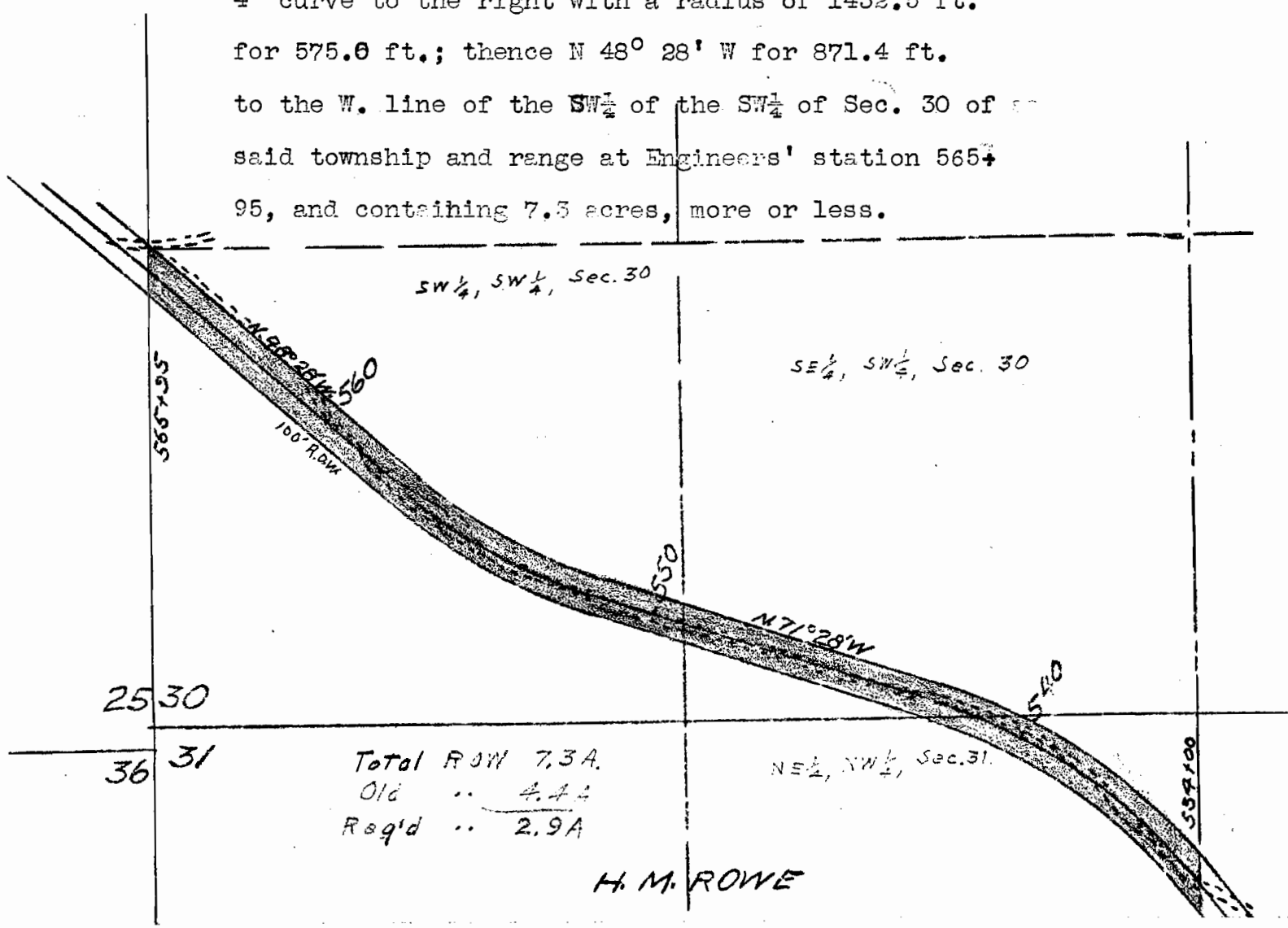

MAR 6 1931

R. O. W. F. A. P. 258-J

Frank Maid

A strip of land one hundred feet wide, lying fifty on either side of the following described center line: Beginning on the E. line of the $SE\frac{1}{4}$ of the $SE\frac{1}{4}$ of Sec. 25, T. 49 N., R. 8 W., N. M. P. M. 60.0 ft. S. of the NE Cor. thereof, at Engineers' station 565+95; and running thence N $48^{\circ}28'$ W for 434.3 ft; thence on a 2° curve to the left with a radius of 2865.0 ft. for 500.0 to station 575+29.3 Back = station 575+30.9 Ahead; thence N $58^{\circ}28'$ W for 634.8 ft; thence on a 2° curve to the right with a radius of 2865.0 ft. for 605.0 ft. to station 587+70.7 Back = station 587+71.8 Ahead; thence N $46^{\circ}22'$ W for 163.2 ft. to station 589+35 on N. line of the NW $\frac{1}{4}$ of the $SE\frac{1}{4}$ of said Sec. 25, and containing 16.4 acres, more or less.

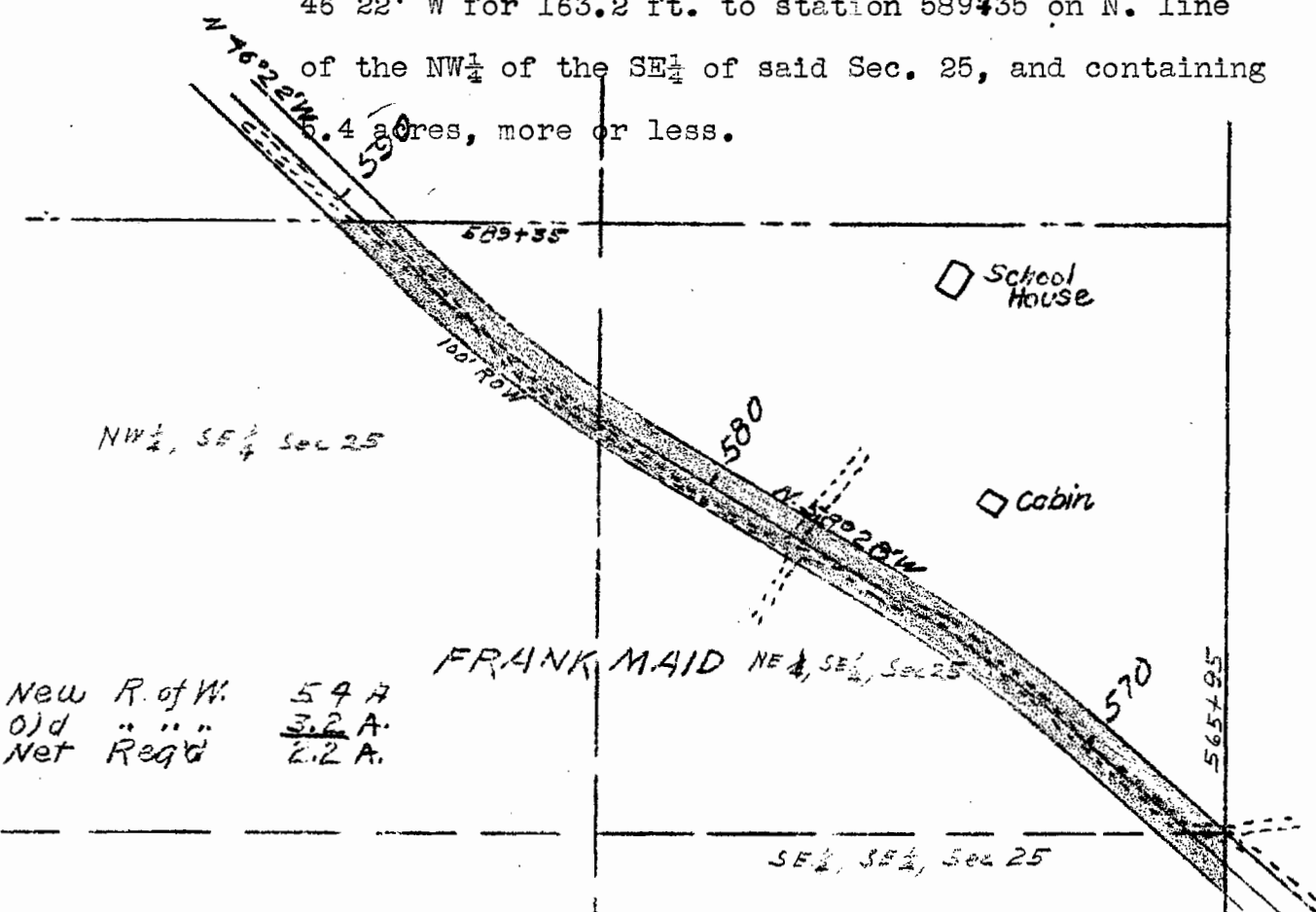

MAR 6 1931

R. O. W. F. A. P. 258-J

MRS. DRUE L. WHITE

A strip of land one hundred feet wide, lying fifty feet on either side of the following described center line: Beginning on the S. line of the SW $\frac{1}{4}$ of the NE $\frac{1}{4}$ of Sec. 25, T. 49 N., R. 8 W., N. W. P. 515.0 ft. W. of the SE Cor. thereof, being Engineers station 589+35; and running thence N 46° 22' W for 894.7 ft; thence on a 3° curve to the left with a radius of 1910.0 ft. for 220.3 ft. to station 600+50 on W. line of said SW $\frac{1}{4}$ of the NE $\frac{1}{4}$, said Sec., and containing 2.6 acres, more or less.

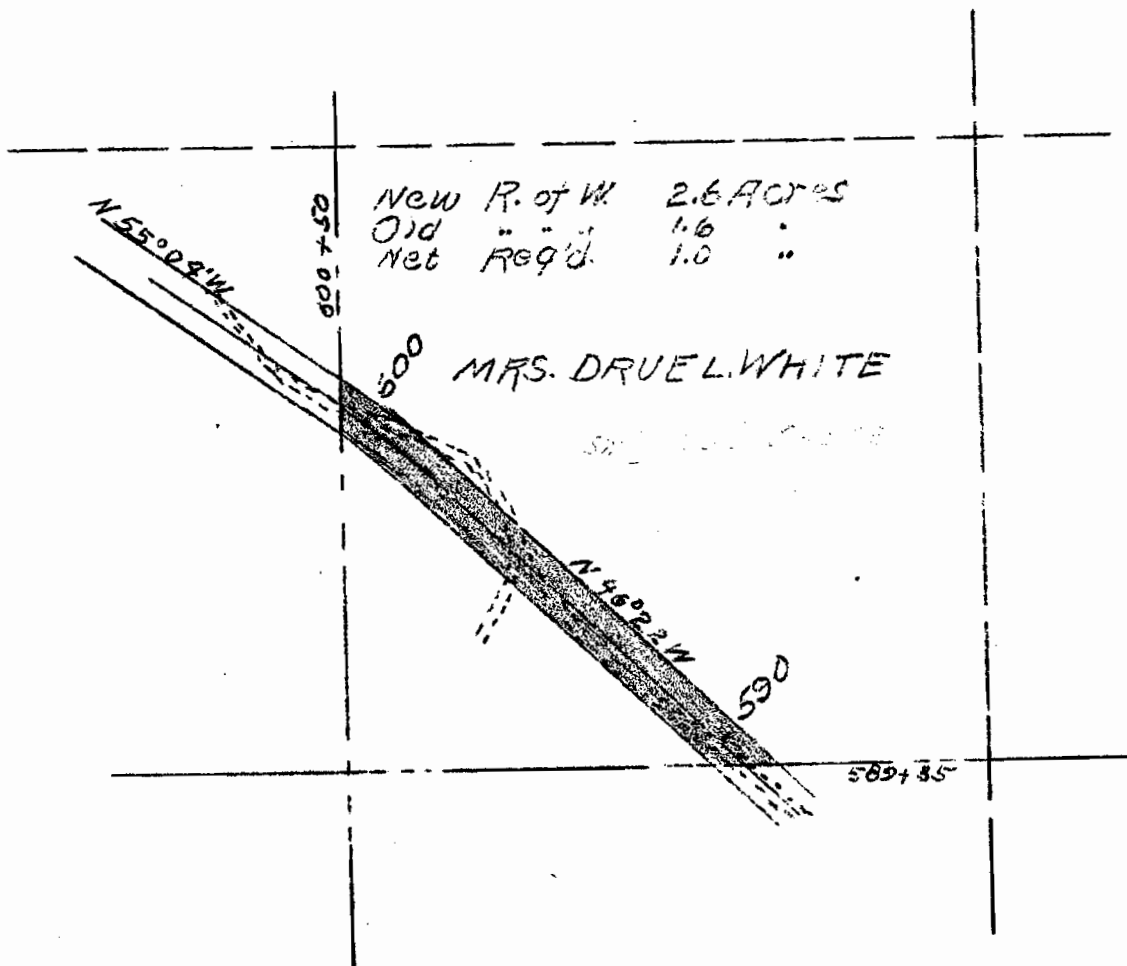

5
MAR 6 1931

R. O. W. F. A. P. 258-J

FRED AND MAUDE MENKE

A strip of land one hundred feet wide,
lying fifty feet on either side of the following
described center line: Beginning on the E. line of
the SE $\frac{1}{4}$ of the NW $\frac{1}{4}$ of Sec. 25, T. 49 N., R. 8 W.,
N. M. P. M. 550.0 ft. S. of the NE Cor. thereof,
and being Engineers' station 600+50; and running thence
leaving a tangent course of N 52° 59' W on a 3°
curve to the left with a radius of 1910.0 ft. for
69.7 ft; thence N 55° 04' W. for 1575.3 ft. to sta-
tion 616+95 on W. line of the NE $\frac{1}{4}$ of the NW $\frac{1}{4}$ of said
Sec. 25, and containing 3.8 acres, more or less.

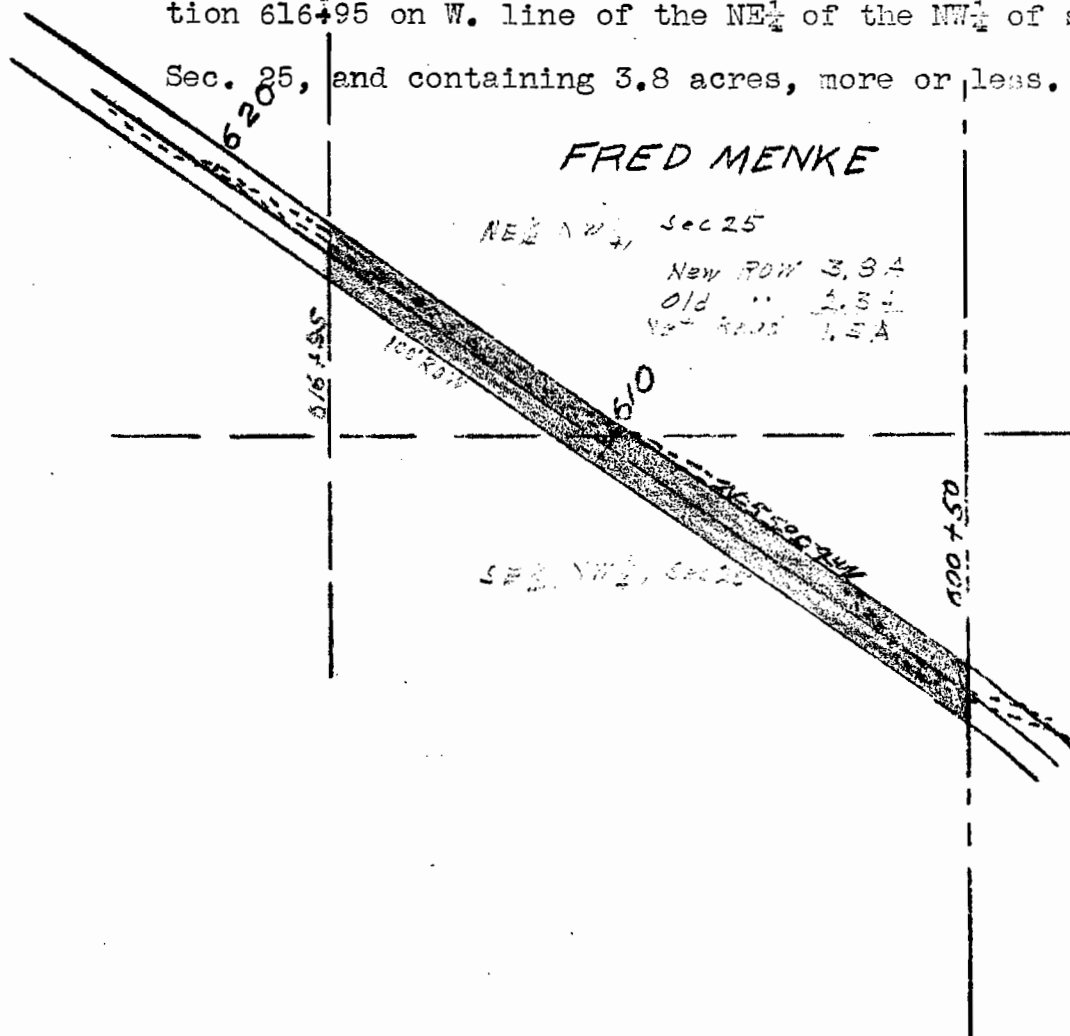

MAR 6 1931

R. O. W. F. A. P. 258-J

MISS ZELLA McCOLLUM

A strip of land one hundred feet wide, lying fifty feet on either side of the following described center line: Beginning on the E. line of the NW $\frac{1}{4}$ of the NW $\frac{1}{4}$ of Sec. 25, T. 49 N., R. 8 W., N. M. P. M. 380.0 ft. N. of the SE Cor. thereof, being Engineers' station 616.95; and running thence N 55° 04' W for 1273.9 ft; thence on a 4° curve to the left with a radius of 1432.5 ft. for 865.0 ft; thence N 89° 40' W. 751.9 ft; thence fifty feet in width, lying on the S. side only, of said center line, continuing N 89° 40' W for 2239.9 ft; thence on a 1° curve to the left with a radius of 5730.0 ft. for 260.1 ft; thence one hundred feet wide, lying fifty feet on either side of said center line, continuing the said 1° curve to the left for 99.9 ft ; thence S 86° 44' W for 3642.3 ft; thence on a 6° curve to the right with a radius of 955.0 ft for 27.8 ft to station 709.00 on the W. line of the NE $\frac{1}{4}$ of Sec. 27, and containing 18.2 acres, more or less. Excepting that portion lying in the Sw $\frac{1}{4}$ of the SW $\frac{1}{4}$ of Sec. 23, said township and range.

100' ROW

100' ROW

NW 1/4, NE 1/4, Sec 26

NE 1/4, NE 1/4, Sec 26

MISS ZELLA MCODILLUM

NW 1/4, NW 1/4, Sec 25

CURRENT ROAD

566' 4" W

100' ROW

New R of W 18.2 Acres
Old " " 10.2
Net Reg'd 7.3

NE 1/4, NE 1/4, Sec 27

NW 1/4, NW 1/4, Sec 26

NE 1/4, NW 1/4, Sec 26

659

SE 1/4, SE 1/4
Sec. 23

23 24

20

658

22

23

659

670

660

616755

620

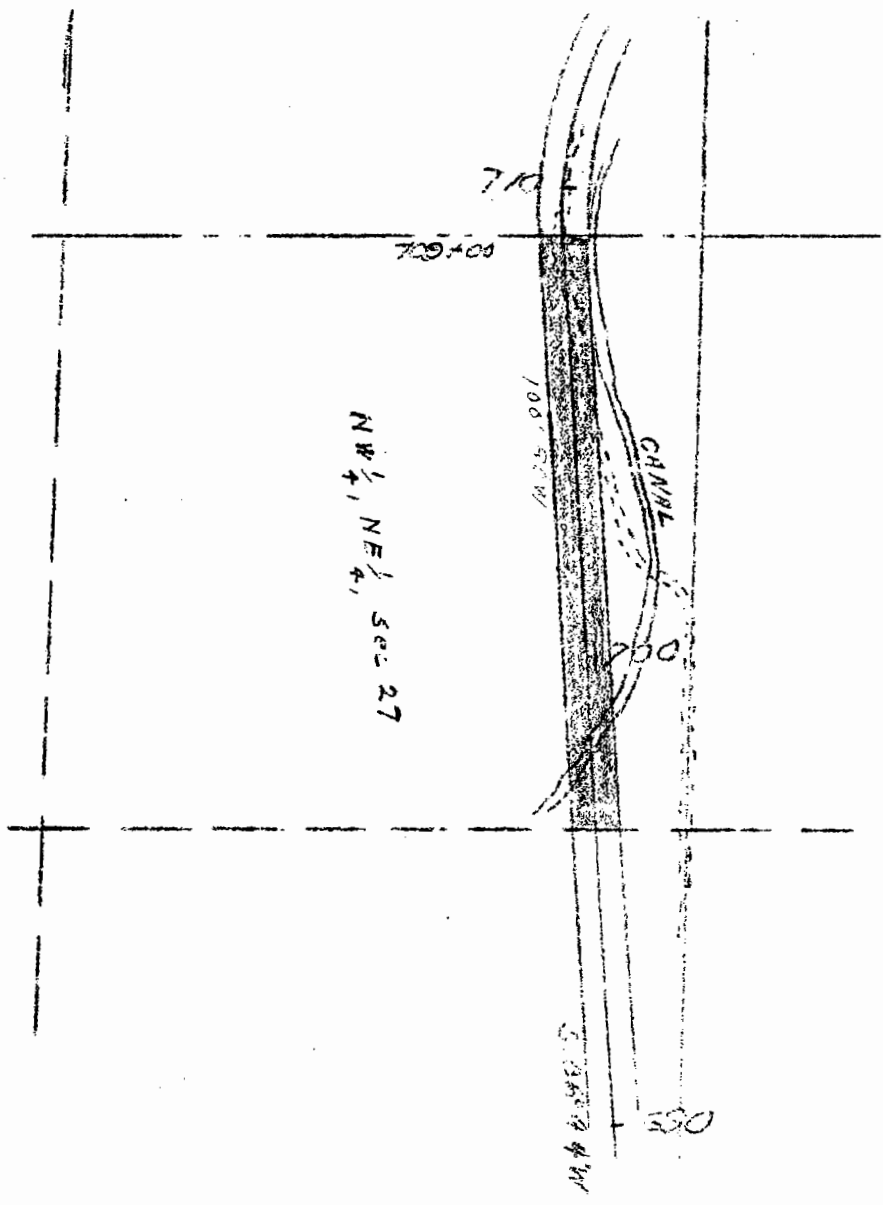

R. O. W. F. A. P. 258-J

MAR 6 1931

JAMES F. MORGAN

A strip of land fifty feet in width lying on the N. side of the following described center line: Beginning at the SE Cor. of the SW $\frac{1}{4}$ of the SE $\frac{1}{4}$ of Sec. 23, T. 49 N., R. 8 W., N. M. P. M. , being Engineers' station 646+30; and running thence N 89° 40' W. along Sec. line for 2500.0 ft. to the SW Cor. of the SE $\frac{1}{4}$ of the SW $\frac{1}{4}$ said Sec. 23, being Engineers' station 671+30, and containing 3.0 acres, more or less.

JAMES F MORGAN

New R of W. 3.0 Acres
Old " " 1.2 "
Net Acq'd 1.2 "

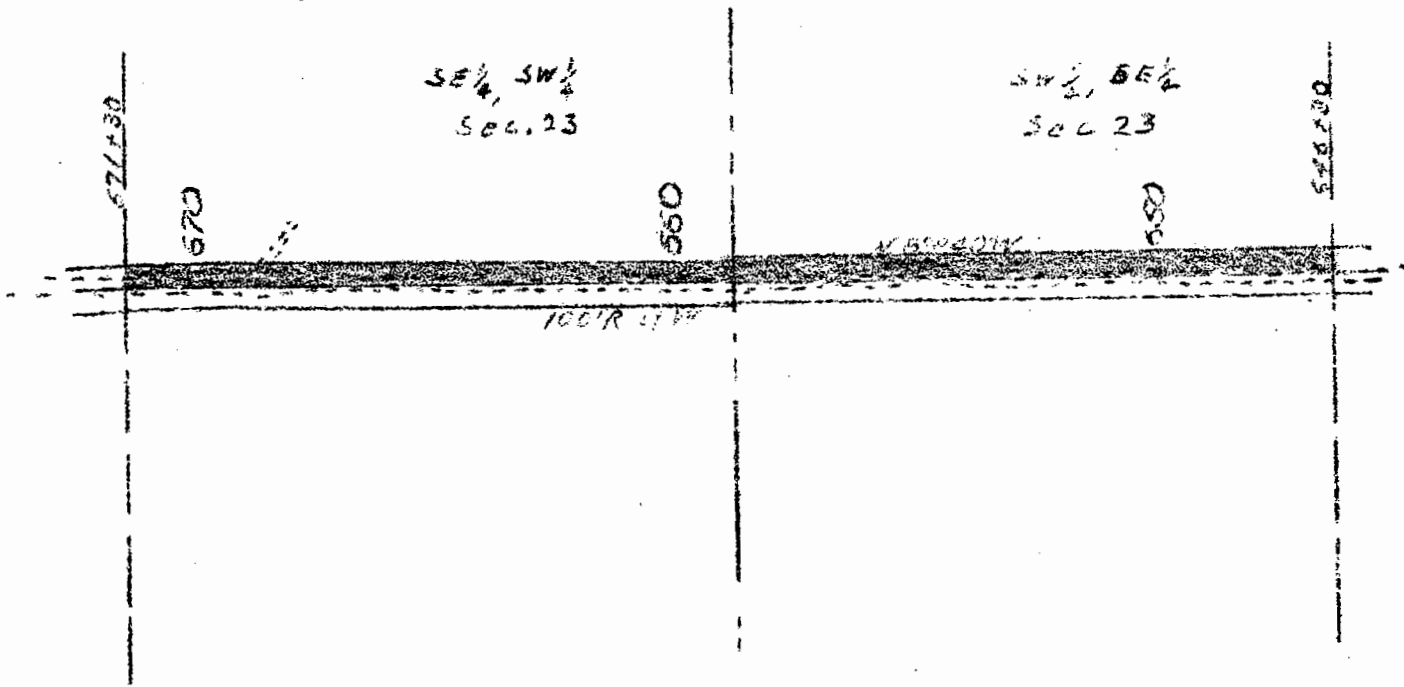

ROBERT SMITH

A strip of land one hundred feet wide, lying fifty feet on either side of the following described center line: Beginning on subdivision line 290.0 ft. S. of the NE Cor. of the NE $\frac{1}{4}$ of the NW $\frac{1}{4}$ of Sec. 27, T. 49 N., R. 8 W., N. M. P. M. at Engineers' station 709400; and running thence leaving a tangent course of S. 88° 24' W on a 6° curve to the right with a radius of 955.0 ft for 465.5 ft; thence N 63° 40' W for 80.0 ft; thence on a 3° curve to the left with a radius of 1910.0 ft. for 855.5 ft to station 723401.0 back $\frac{1}{2}$ station 722497.8 ahead; thence N 89° 20' W for 1162.2 ft; thence fifty feet in width on the N. side only, of said center line, continuing N 89° 20' W for 1320.0 ft to the SW Cor. of the SE $\frac{1}{4}$ of the SE $\frac{1}{4}$ of Sec. 21, being Engineers' station 747480, and containing 7.2 acres, more or less; excepting that portion lying in the SE $\frac{1}{4}$ of the SW $\frac{1}{4}$ Sec. 22, said township and range.

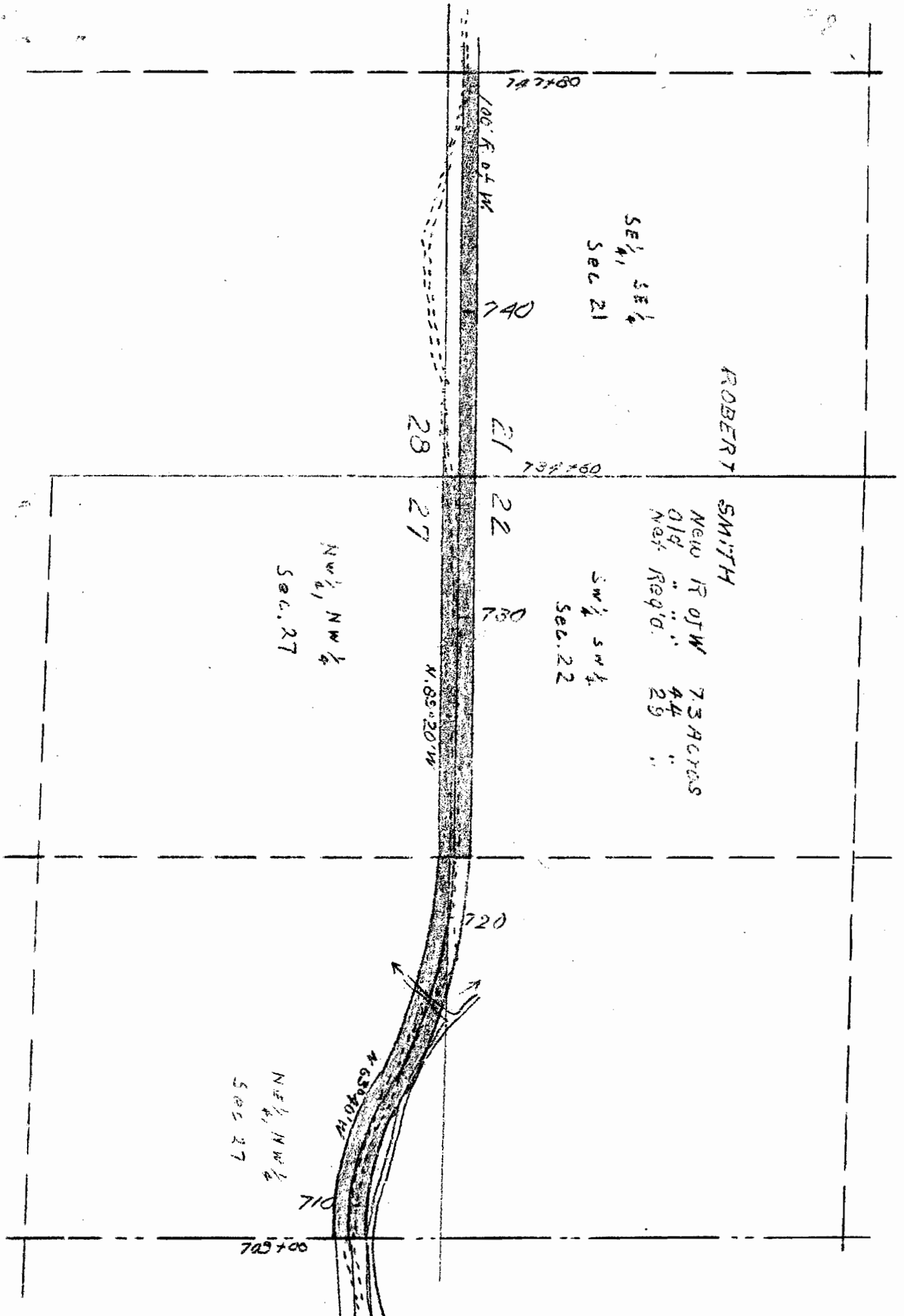

MAR 6 1931

R. O. W. F. A. P. 253-J

J. W. RUBEN ESTATE

A strip of land fifty feet in width lying on the S, side of the following described center line: Beginning at the NE Cor. of Sec. 28, T. 49 N., R. 8 W., N. M. P. M. being Engineers' station 734+60; and running thence N 89° 20' W along said section for 2640.0 ft. line/to the NW Cor. of the NE $\frac{1}{4}$ of said Sec. 28, being Engineers' station 761+00, and containing 3.0 acres, more or less.

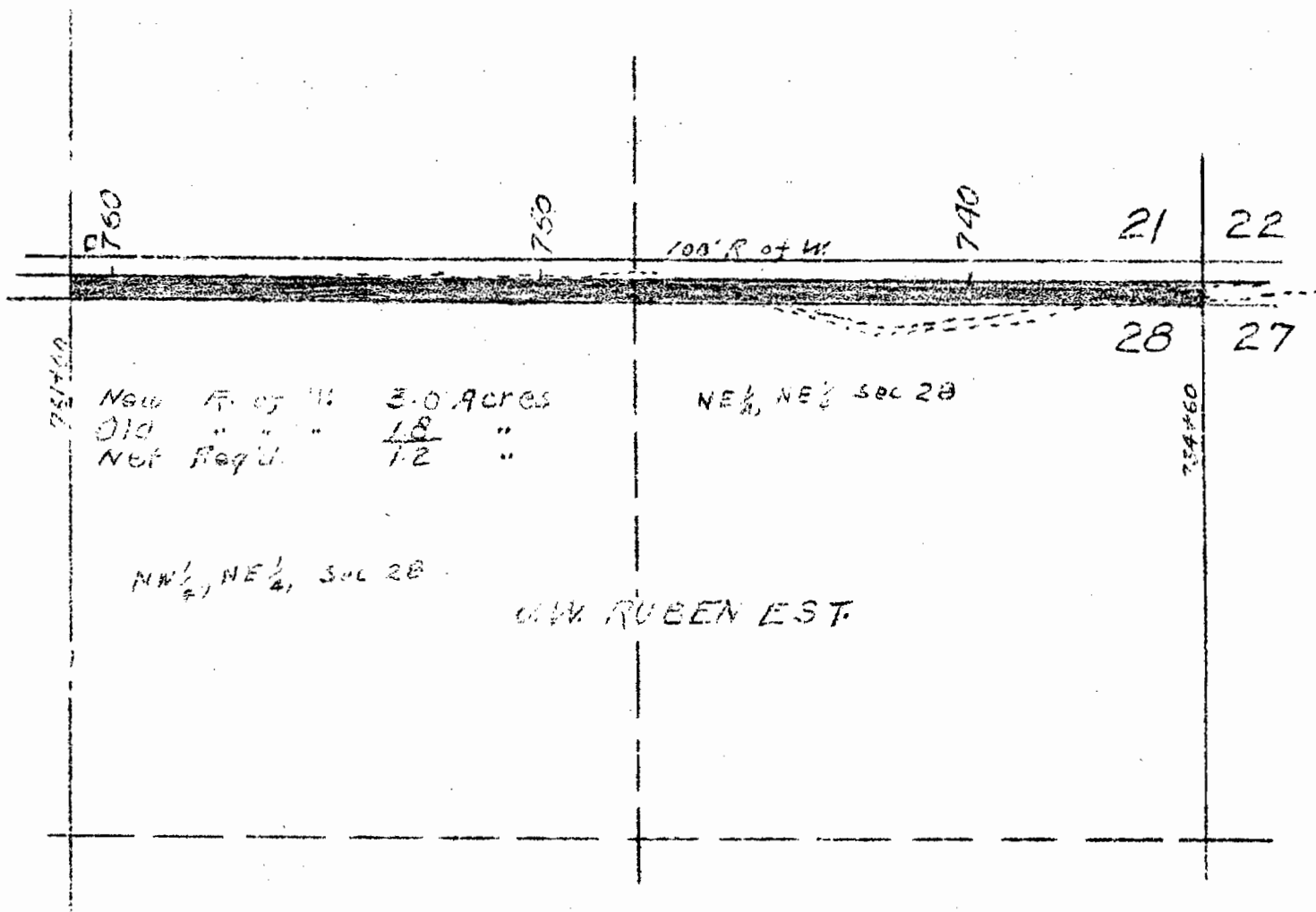

MAR 6 1931

R. O. W. T. A. P. 258-J

WM. T. FERGUSON

A strip of land fifty feet in width lying on the N side of the following described center line: Beginning at the SE Cor. of SW $\frac{1}{4}$ of the SE $\frac{1}{4}$ of Sec. 21, T. 49 N., R. 8 W., N. M. P. M., being Engineers' station 747+80, and running thence N 89° 20' W along the Sec. line for 1320.0 ft to the SW Cor. of said SW $\frac{1}{4}$ of the SE $\frac{1}{4}$ of Sec. 21, being Engineers' station 761+00, and containing 1.5 acres, more or less.

