

CD. NO.	STATE	FED. AID	PROJECT NO.
3	COLO.	283 B	1

INDEX OF SHEETS

- Sheet No. 1 Title Page
- Sheet No. 2 Summary
- Sheet No. 3 Plan and Profile of Proposed Highway
- Sheet No. 4 Profile of Proposed Highway
- Sheet No. 5 Profile of Proposed Highway
- Sheet No. 6 Profile of Proposed Highway
- Sheet No. 7 Profile of Proposed Highway
- Sheet No. 8 Profile of Proposed Highway
- Sheet No. 9 Profile of Proposed Highway
- Sheet No. 10 Profile of Proposed Highway
- Sheet No. 11 Profile of Proposed Highway
- Sheet No. 12 Profile of Proposed Highway
- Sheet No. 13 Profile of Proposed Highway
- Sheet No. 14 Profile of Proposed Highway

COLORADO STATE HIGHWAY DEPARTMENT

PLAN AND PROFILE OF PROPOSED FEDERAL AID PROJECT NO. 283B STATE HIGHWAY NO. 1 LARIMER COUNTY

CONVENTIONAL SIGNS



SCALES
 ON PLAN, 1 IN. = 100 FT.
 ON PROFILE 1 1/2 IN. = 100 FT. HORIZONTAL
 ON PROFILE 1 1/2 IN. = 10 FT. VERTICAL
 GRADE LINE ON PROFILE IS SHOWN AS GRADE OF FINISHED ROAD
 GROSS LENGTH OF PROJECT 22,144.0 ft. = 4.194 mi.
 NET LENGTH OF PROJECT 22,100.0 ft. = 4.187 miles as constructed. See Book 1235, Record.

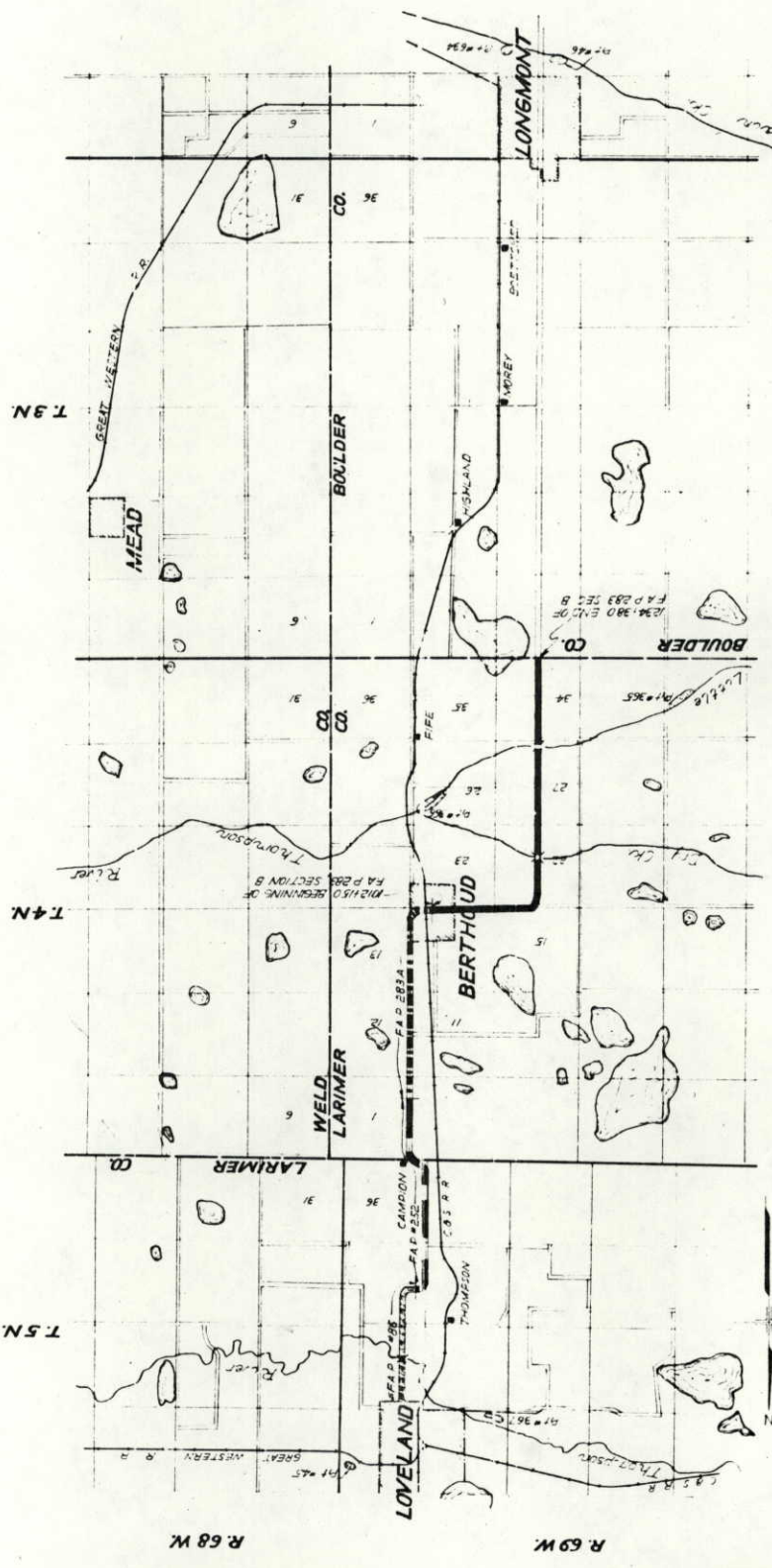

RECOMMENDED FOR APPROVAL
 ASSISTANT ENGINEER
 APPROVED

STATE HIGHWAY ENGINEER
 RECOMMENDED FOR APPROVAL

DIST. ENGR. BUREAU PUBLIC ROADS
 RECOMMENDED FOR APPROVAL

CHIEF ENGR. BUREAU PUBLIC ROADS
 APPROVED

DIRECTOR BUREAU PUBLIC ROADS

BERTHOUD

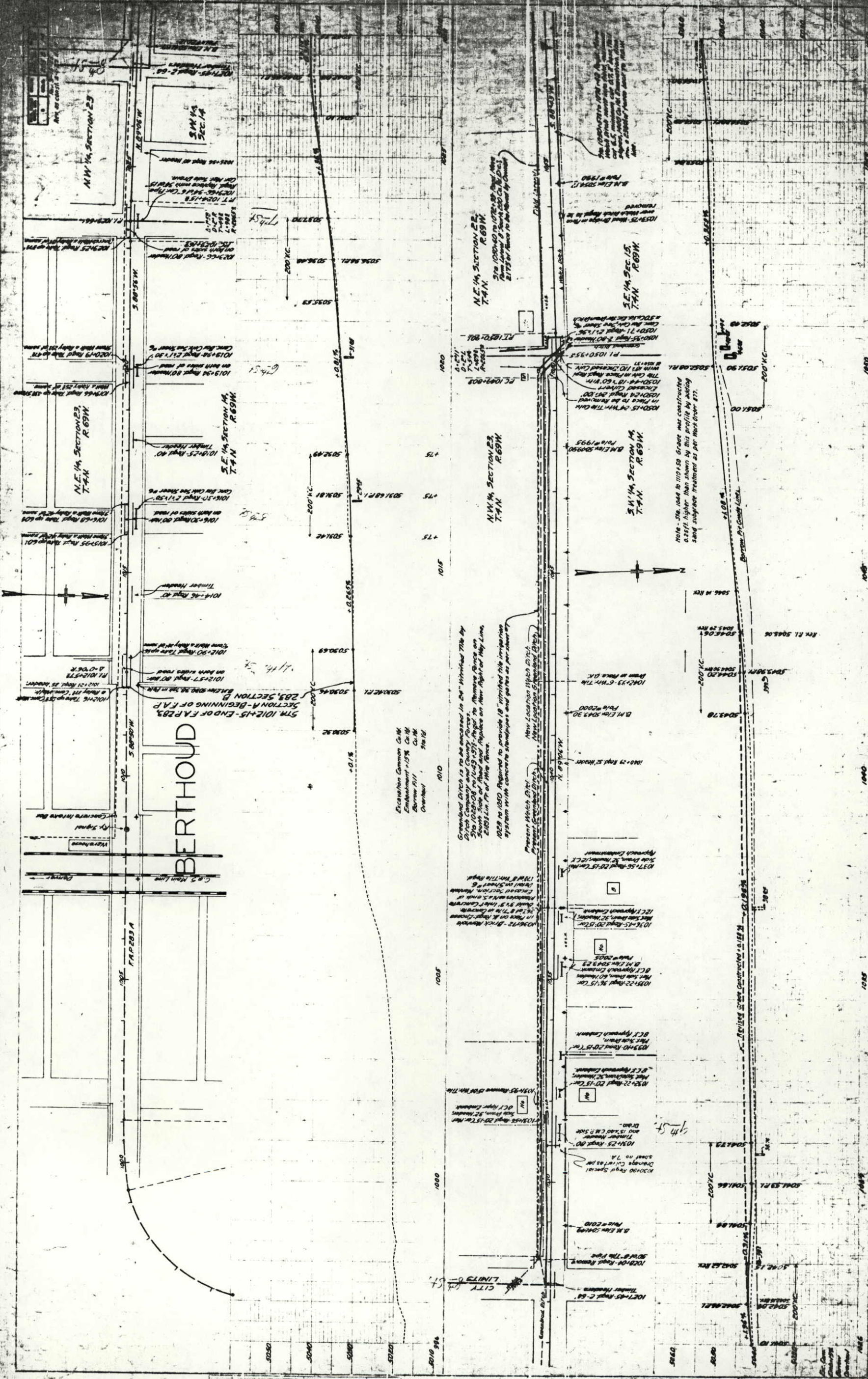

NO. 228	DATE	BY
10/10/10	10/10/10	J. L. [unclear]
10/10/10	10/10/10	J. L. [unclear]
10/10/10	10/10/10	J. L. [unclear]

NO. 228	DATE	BY
10/10/10	10/10/10	J. L. [unclear]
10/10/10	10/10/10	J. L. [unclear]
10/10/10	10/10/10	J. L. [unclear]

RECEIVED

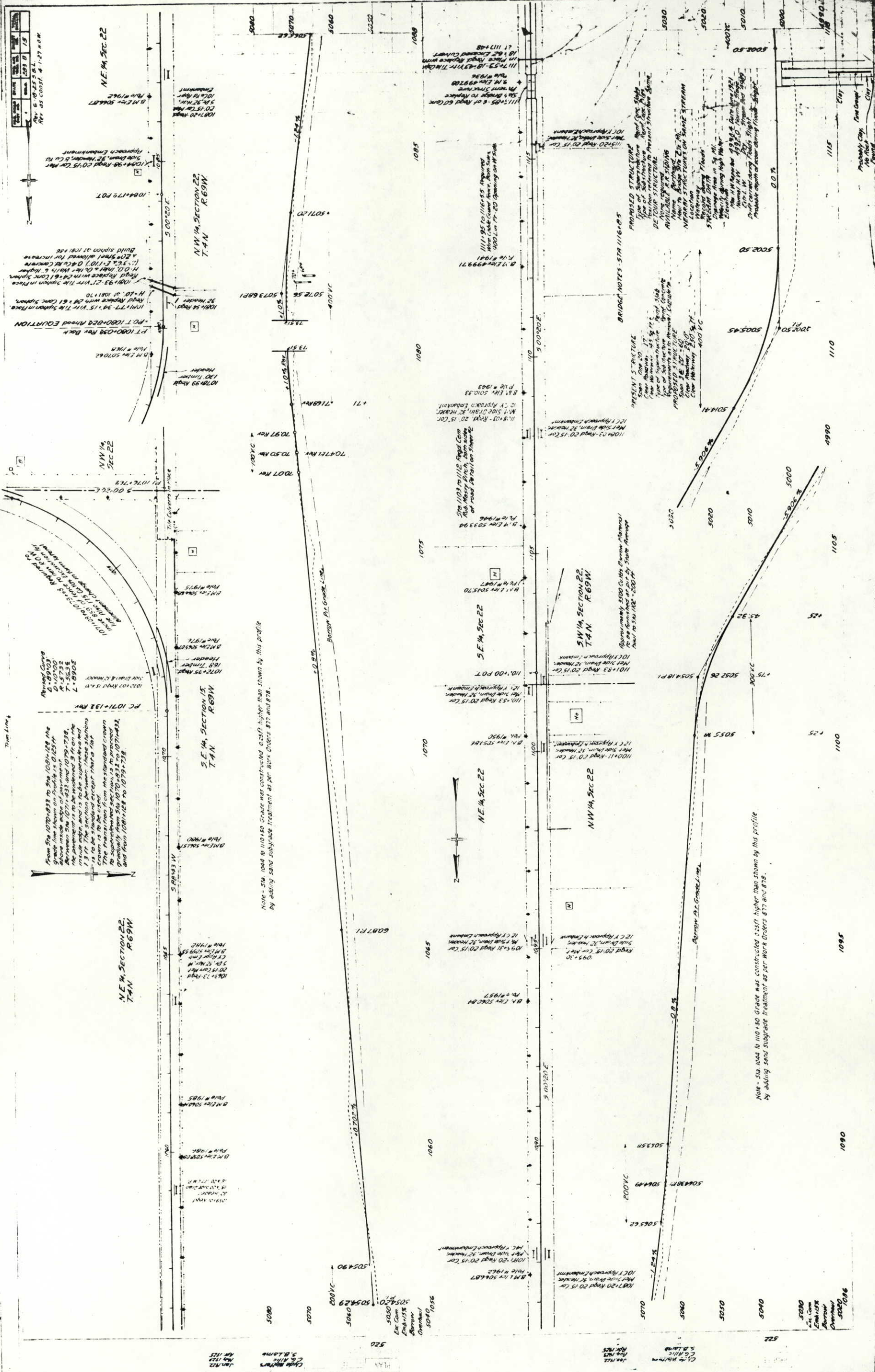

From Sta 1070+00 to Sta 1081+28 the grade line shown on profile is 0.125 ft above inside edge of pavement. This is to be corrected to 0.00 ft on the inside edge, and is to be supervised and 1.3 ft. The section between these stations is to be standard except that a 10'± transition from the standard crown to super-elevated section is to proceed gradually from Sta 1070+00 to 1071+43, and from 1081+28 to 1079+58.

Note - SW 1/4 1024 to 1110+50 Grade was constructed 225ft higher than shown by this profile by adding sand subgrade treatment as per Work Orders 877 and 878.

Note - SW 1/4 1024 to 1110+50 Grade was constructed 225ft higher than shown by this profile by adding sand subgrade treatment as per Work Orders 877 and 878.

PROPOSED STRUCTURE
Type of Superstructure: Reinforced Concrete
Type of Substructure: Reinforced Concrete
DETAILED STRUCTURE AVAILABLE AT R. 69W
NEARBY STRUCTURES ON SAME STREAM
Location: 1115+00
Span: 400'±
Clearance: 20'±
Discharge: 100 cfs
Notes: 1115+00 to 1116+05 Proposed Structure
1115+00 to 1116+05 Proposed Structure
1115+00 to 1116+05 Proposed Structure

PROPOSED STRUCTURE
Type of Superstructure: Reinforced Concrete
Type of Substructure: Reinforced Concrete
DETAILED STRUCTURE AVAILABLE AT R. 69W
NEARBY STRUCTURES ON SAME STREAM
Location: 1115+00
Span: 400'±
Clearance: 20'±
Discharge: 100 cfs
Notes: 1115+00 to 1116+05 Proposed Structure
1115+00 to 1116+05 Proposed Structure
1115+00 to 1116+05 Proposed Structure

PROPOSED STRUCTURE
Type of Superstructure: Reinforced Concrete
Type of Substructure: Reinforced Concrete
DETAILED STRUCTURE AVAILABLE AT R. 69W
NEARBY STRUCTURES ON SAME STREAM
Location: 1115+00
Span: 400'±
Clearance: 20'±
Discharge: 100 cfs
Notes: 1115+00 to 1116+05 Proposed Structure
1115+00 to 1116+05 Proposed Structure
1115+00 to 1116+05 Proposed Structure

PROPOSED STRUCTURE
Type of Superstructure: Reinforced Concrete
Type of Substructure: Reinforced Concrete
DETAILED STRUCTURE AVAILABLE AT R. 69W
NEARBY STRUCTURES ON SAME STREAM
Location: 1115+00
Span: 400'±
Clearance: 20'±
Discharge: 100 cfs
Notes: 1115+00 to 1116+05 Proposed Structure
1115+00 to 1116+05 Proposed Structure
1115+00 to 1116+05 Proposed Structure

PROPOSED STRUCTURE
Type of Superstructure: Reinforced Concrete
Type of Substructure: Reinforced Concrete
DETAILED STRUCTURE AVAILABLE AT R. 69W
NEARBY STRUCTURES ON SAME STREAM
Location: 1115+00
Span: 400'±
Clearance: 20'±
Discharge: 100 cfs
Notes: 1115+00 to 1116+05 Proposed Structure
1115+00 to 1116+05 Proposed Structure
1115+00 to 1116+05 Proposed Structure

PROPOSED STRUCTURE
Type of Superstructure: Reinforced Concrete
Type of Substructure: Reinforced Concrete
DETAILED STRUCTURE AVAILABLE AT R. 69W
NEARBY STRUCTURES ON SAME STREAM
Location: 1115+00
Span: 400'±
Clearance: 20'±
Discharge: 100 cfs
Notes: 1115+00 to 1116+05 Proposed Structure
1115+00 to 1116+05 Proposed Structure
1115+00 to 1116+05 Proposed Structure

PROPOSED STRUCTURE
Type of Superstructure: Reinforced Concrete
Type of Substructure: Reinforced Concrete
DETAILED STRUCTURE AVAILABLE AT R. 69W
NEARBY STRUCTURES ON SAME STREAM
Location: 1115+00
Span: 400'±
Clearance: 20'±
Discharge: 100 cfs
Notes: 1115+00 to 1116+05 Proposed Structure
1115+00 to 1116+05 Proposed Structure
1115+00 to 1116+05 Proposed Structure

DATE	DESCRIPTION
10/23/15	REV. 85 CONST. 4-1-27 N.W.
10/23/15	
10/23/15	
10/23/15	
10/23/15	

REV. NO.	DATE	BY	DESCRIPTION
1	11/18/50	J.M.L.	REVISED TO SHOW 1178+50 TO 1178+60 M
2	11/18/50	J.M.L.	REVISED TO SHOW 1178+50 TO 1178+60 M

SHEET NO.	216
PROJECT NO.	1178

FOR CONSTRUCTION REQUIREMENTS FOR F 283(6) UNIT 1, SEE SHEET 4

FOR CONSTRUCTION REQUIREMENTS FOR F 283(6) UNIT 2, SEE SHEET 5

PLAN & PROFILE STRUCTURE NOTES FOR BRIDGE, STA. 1116+ ON SHEET 2

PLAN & PROFILE STRUCTURE NOTES FOR BRIDGE, STA. 1176+ ON SHEET 2

FOR CONSTRUCTION REQUIREMENTS FOR F 283(6) UNIT 1, SEE SHEET 4

FOR CONSTRUCTION REQUIREMENTS FOR F 283(6) UNIT 2, SEE SHEET 5

PLAN & PROFILE STRUCTURE NOTES FOR BRIDGE, STA. 1116+ ON SHEET 2

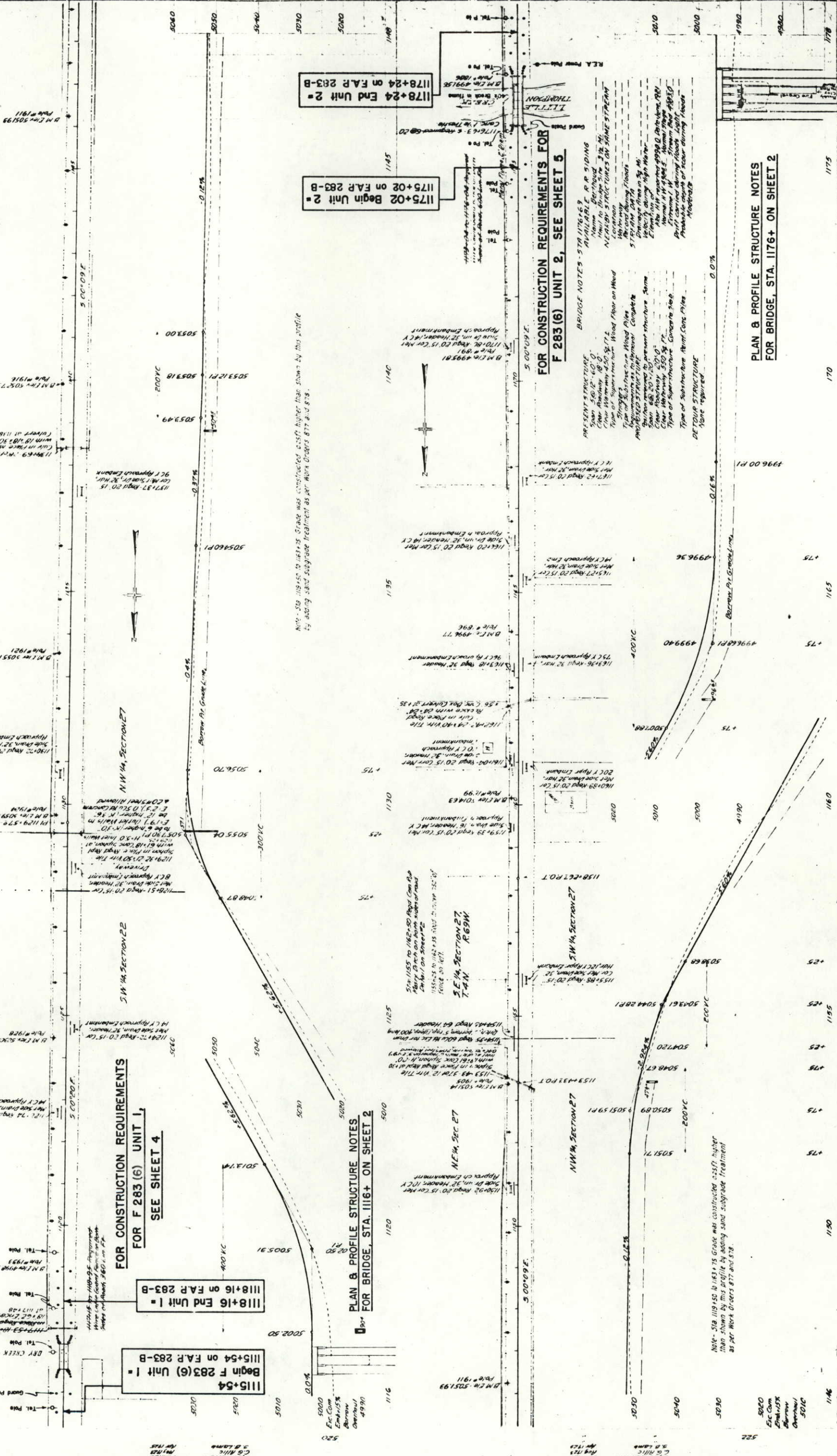

5000
5020
5040
5060
5080
5100

1116
1120
1125
1130
1135
1140
1145
1150
1155
1160
1165
1170
1175
1180
1185
1190
1195

5000
5020
5040
5060
5080
5100

1116
1120
1125
1130
1135
1140
1145
1150
1155
1160
1165
1170
1175
1180
1185
1190
1195

