

FED. ROAD DIST. NO.	STATE	FED. AID PROJ. NO.	SHEET NO.	TOTAL SHEETS
3	COLORADO	51	1	3A

STATE OF COLORADO STATE HIGHWAY COMMISSION

PLAN AND PROFILE OF PROPOSED STATE HIGHWAY

FEDERAL AID PROJECT-NO 51

CHEYENNE COUNTY

CHEYENNE WELLS NORTH

SCALES PLAN-LIN - 100 FT
PROFILE-HOR 1 IN - 100 FT - VERT 1 IN 10 FT

GRADE LINE ON PROFILE IS SHOWN AS THE GRADE OF FINISHED ROAD

NET LENGTH OF PROJECT - 46400 Ft - 8.7878 MILES
GROSS " " - 46400 Ft - 8.7878 "



Scale 1" = 2640'

OF SHEETS

CROSS SECTION OF IMPROVEMENT & SUMMARY OF QUANTITIES

CORR METAL PIPE CULVERTS WITH HEADWALLS

NO. PROFILE	STATION	0 TO	69
"	69	-	120
"	120	-	192
"	192	-	276
"	276	-	320
"	320	-	384
"	384	-	448
"	448	-	464
"	0	-	464

AS AND QUANTITIES

LS OF HANDRAIL 37-45

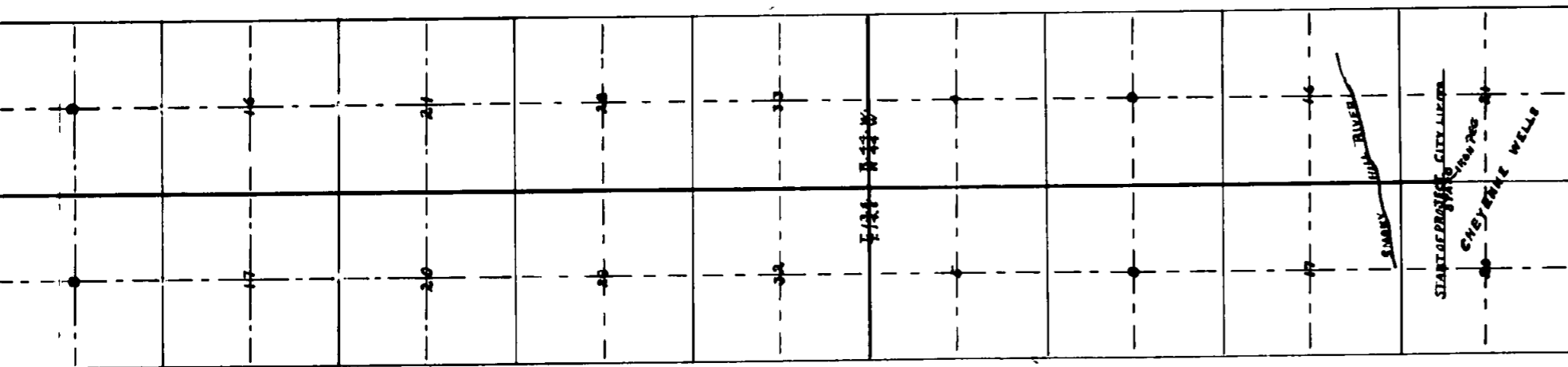
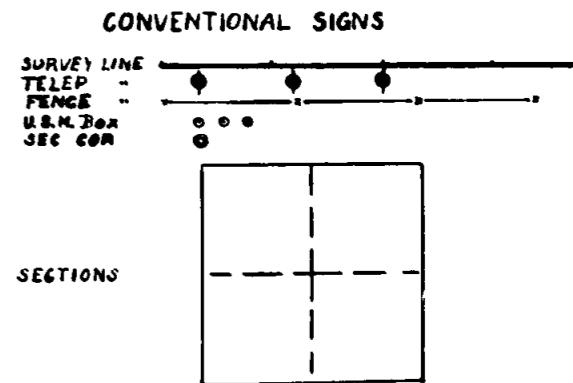

RECOMMENDED FOR APPROVAL
[Signature]

APPROVED
[Signature]

RECOMMENDED FOR APPROVAL
[Signature]

RECOMMENDED FOR APPROVAL
[Signature]

APPROVED
[Signature]

STATE OF COLORADO
STATE HIGHWAY COMMISSION

PLAN AND PROFILE OF PROPOSED
STATE HIGHWAY

FEDERAL AID PROJECT-NO 51

CHEYENNE COUNTY

CHEYENNE WELLS NORTH

SCALES PLAN-LIN 100FT
PROFILE-HOR 1IN = 100FT - VERT 1IN = 10FT

GRADE LINE ON PROFILE IS SHOWN AS THE GRADE OF FINISHED ROAD.

NET LENGTH OF PROJECT • 46400 Ft • 8.7878 MILES
GROSS " " " • 46400 Ft • 8.7878 " "



Scale 1" = 2640'

INDEX OF SHEETS		
SHEET NO	TITLE PAGE	
1	TITLE PAGE	
2	TYPICAL CROSS SECTION OF IMPROVEMENT & SUMMARY OF QUANTITIES	
3	PLAN OF CORR METAL PIPE CULVERTS WITH HEADWALLS	
4	PLAN AND PROFILE	STATION 0 TO 64
5	"	64 - 128
6	"	128 - 192
7	"	192 - 256
8	"	256 - 320
9	"	320 - 384
10	"	384 - 448
11	"	448 - 464
	12-32 AREAS AND QUANTITIES	0 - 464
	3A DETAILS OF HANDRAIL	37-45

CONVENTION

SURVEY LINE ———

TELEP ———

FENCE ———

U.S.M. Box ○ ○ ○

SEC COR ○

SECTIONS

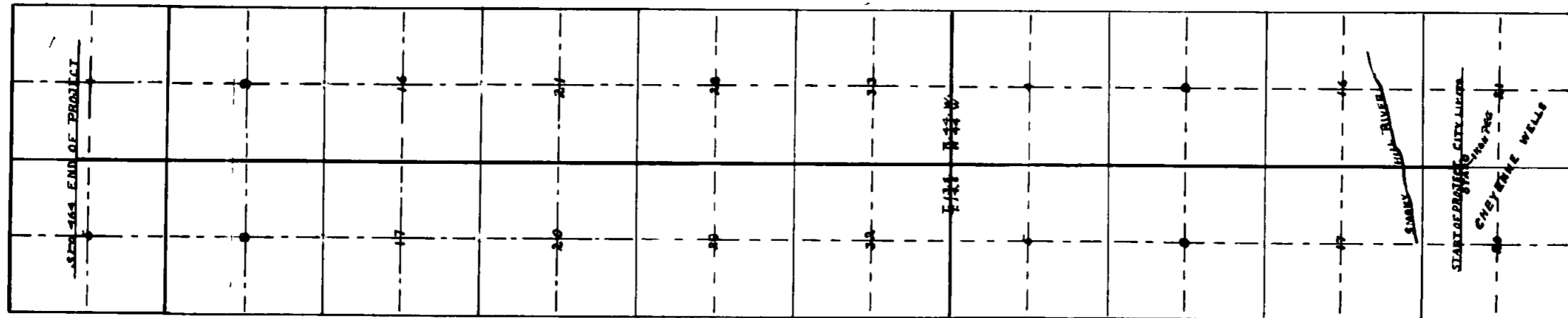

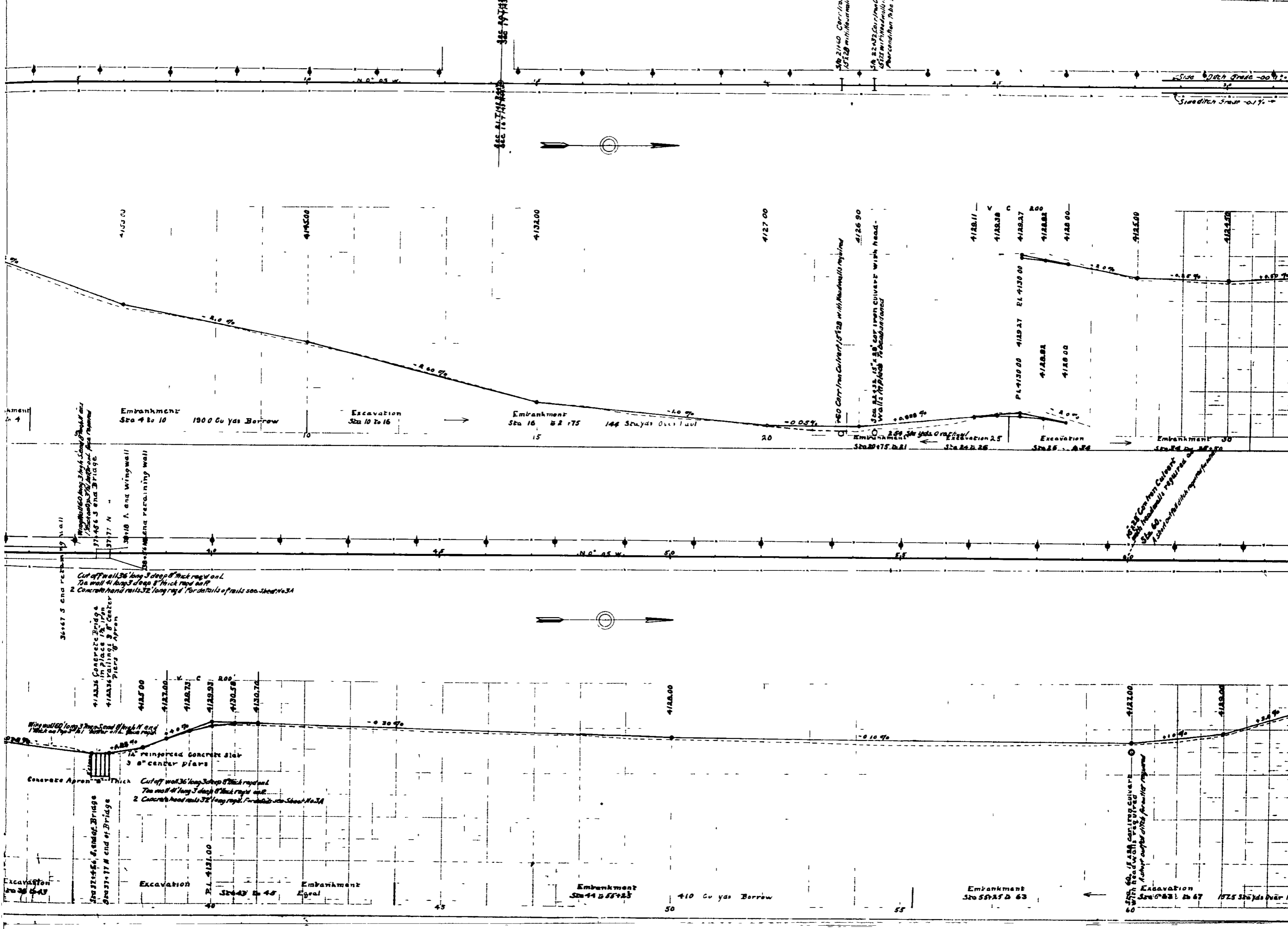

Side Ditch Grade -00 1/2' ->
Side Ditch Grade -01 1/2' ->

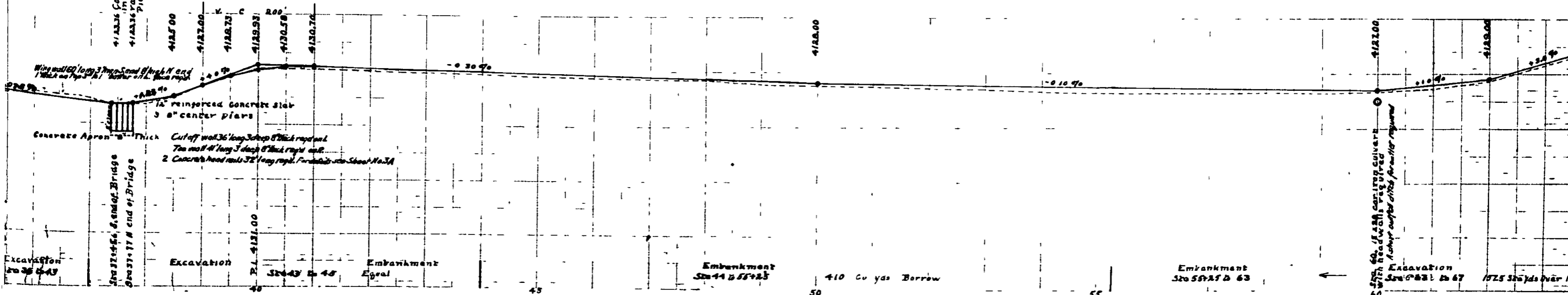
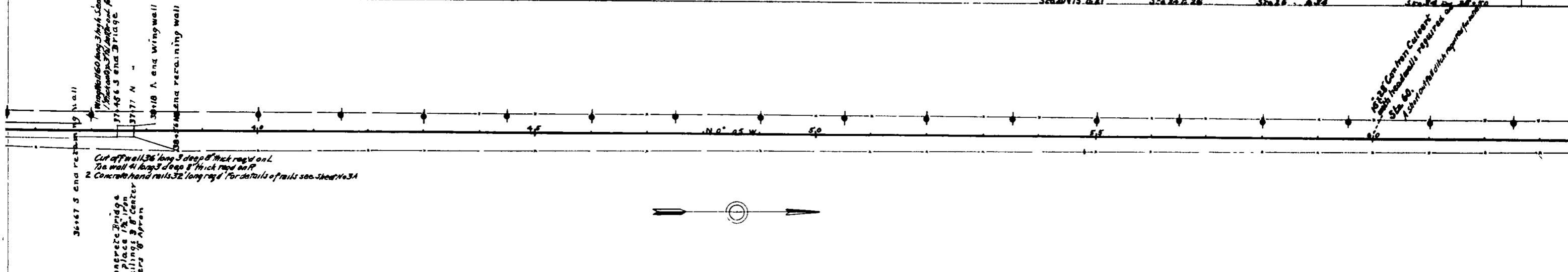
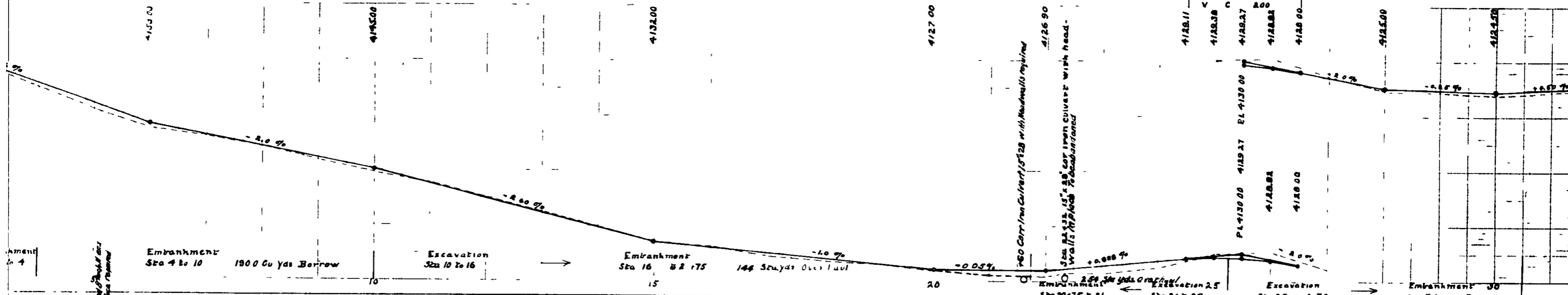

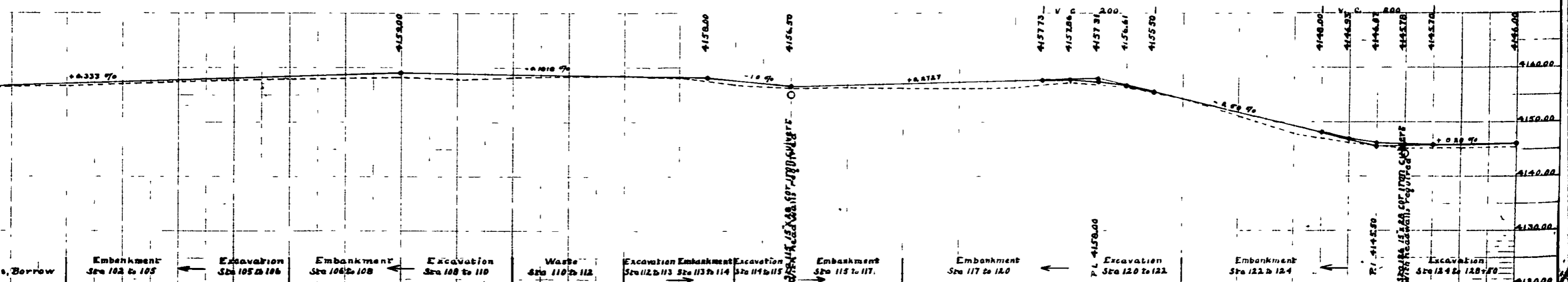
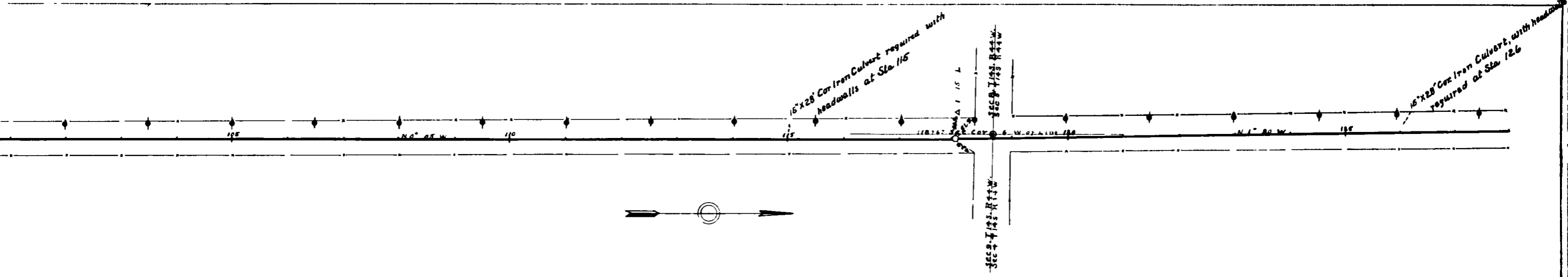
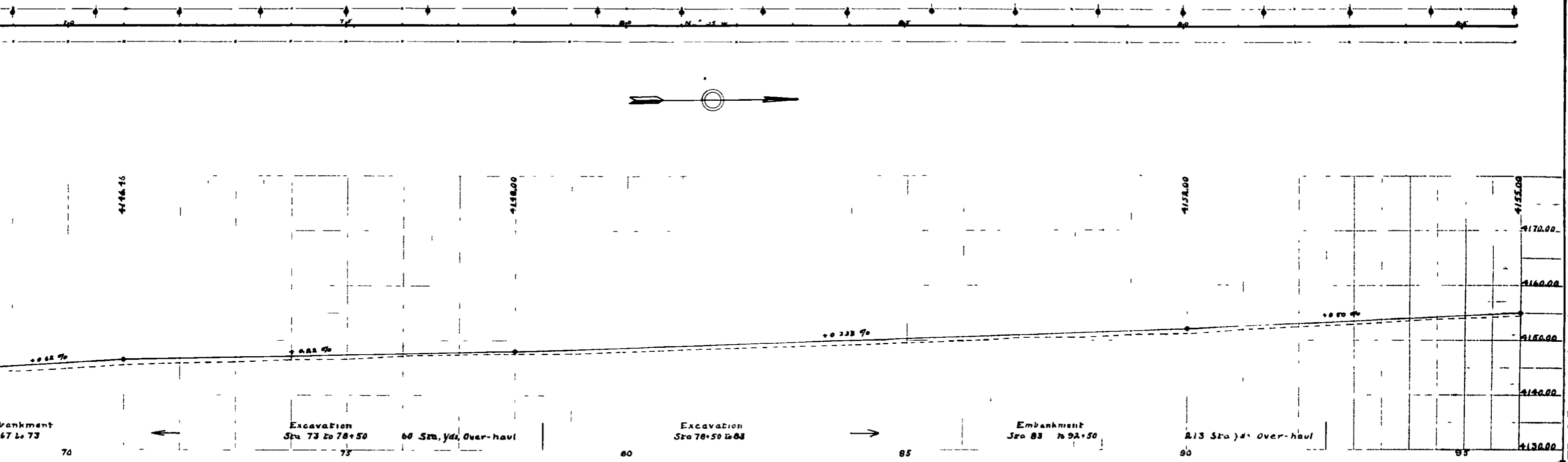

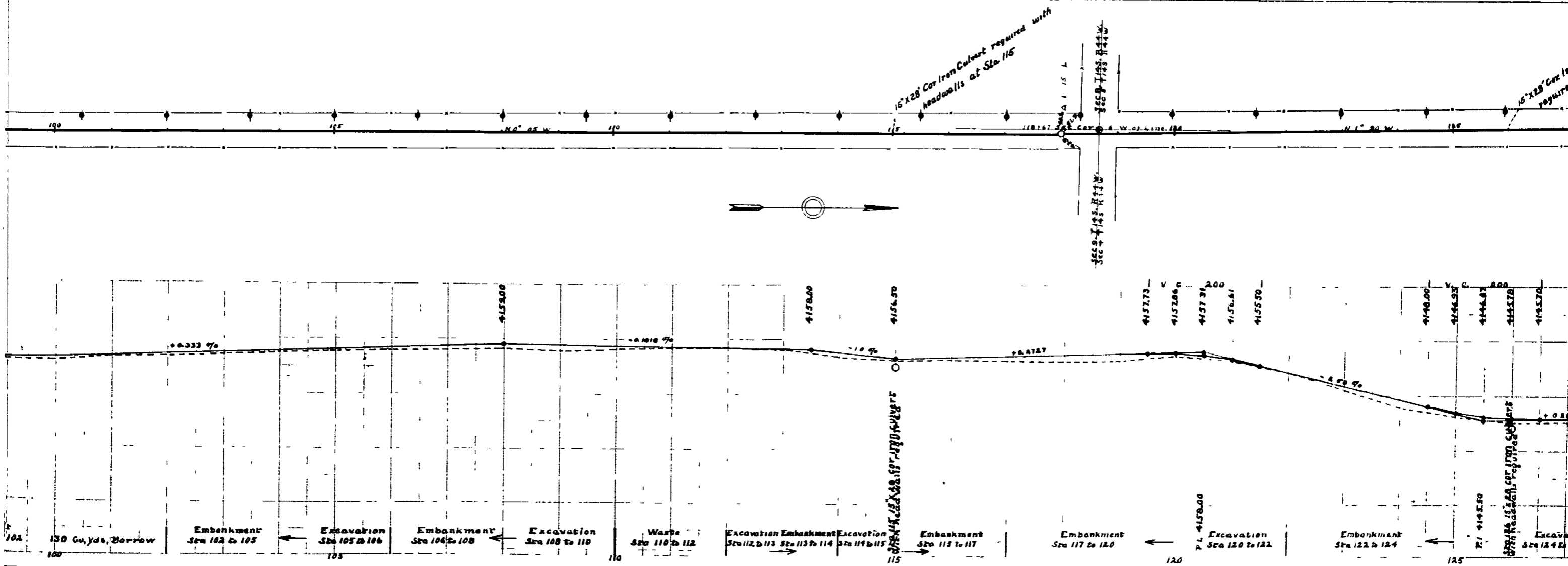
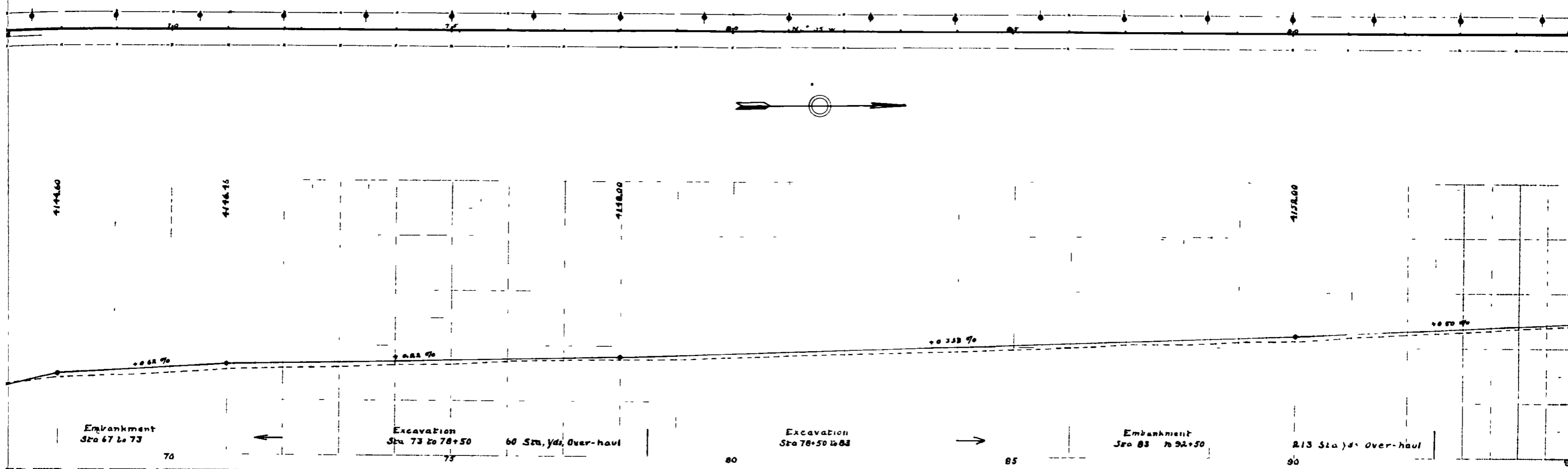

Sta 137+00 48x28' Cor Iron Culvert with Headwalls in place
 Sta 137+50 48x24' Cor Iron Culvert with headwalls required

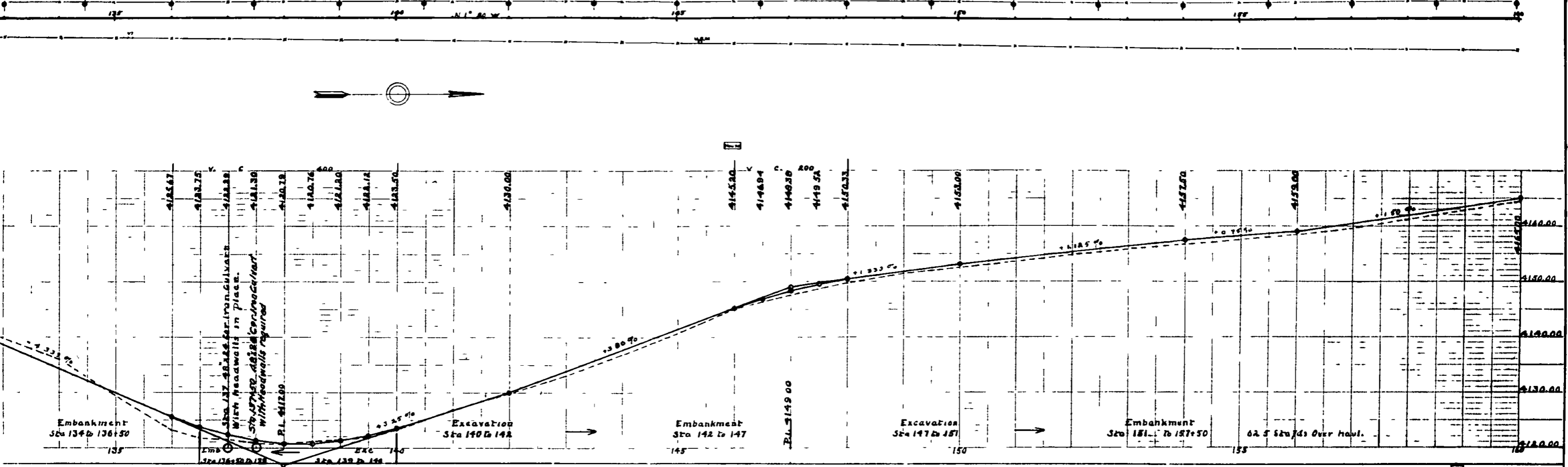

Sta 180+15 X24' Cor Iron Culvert in place
 4 15 Cor Iron pipe & headwalls required

