

- INDEX OF SHEETS
- SHEET NO.1 TITLE SHEET.
- 2 TABULATION OF PROPERTIES.
- 3-4 PLAN AND PROFILE SHEETS  
SHOWING RIGHT OF WAY.
- 5 OWNERSHIP MAP.

DESCRIPTIONS ON THIS PROJECT CALCULATED  
AND CHECKED BY FIELD FORCES.

# COLORADO

## DEPARTMENT OF HIGHWAYS

### PLAN OF PROPOSED FEDERAL AID PROJECT NO. ~~XXXXXX~~ FAS 388-F(1) STATE HIGHWAY NO. 84

~~XXXXXX~~ GRAND COUNTIES

#### SCALES OF ORIGINAL DRAWINGS

ON PLAN, 1 IN. = 100 FT.  
ON PROFILE, 1 IN. = 100 FT. HORIZONTAL  
1 IN. = 10 FT. VERTICAL  
GRADE LINE ON PROFILE IS SHOWN AS GRADE OF FINISHED ROAD  
GROSS LENGTH OF PROJECT  
NET LENGTH OF PROJECT

FEDERAL ROAD DIVISION NO.	DISTRICT	PROJ. NO.	SHEET NO.	TOTAL SHEETS
8	COLORADO	<del>XXXXXX</del>	1	

RIGHT OF WAY FAS 388-F(1)

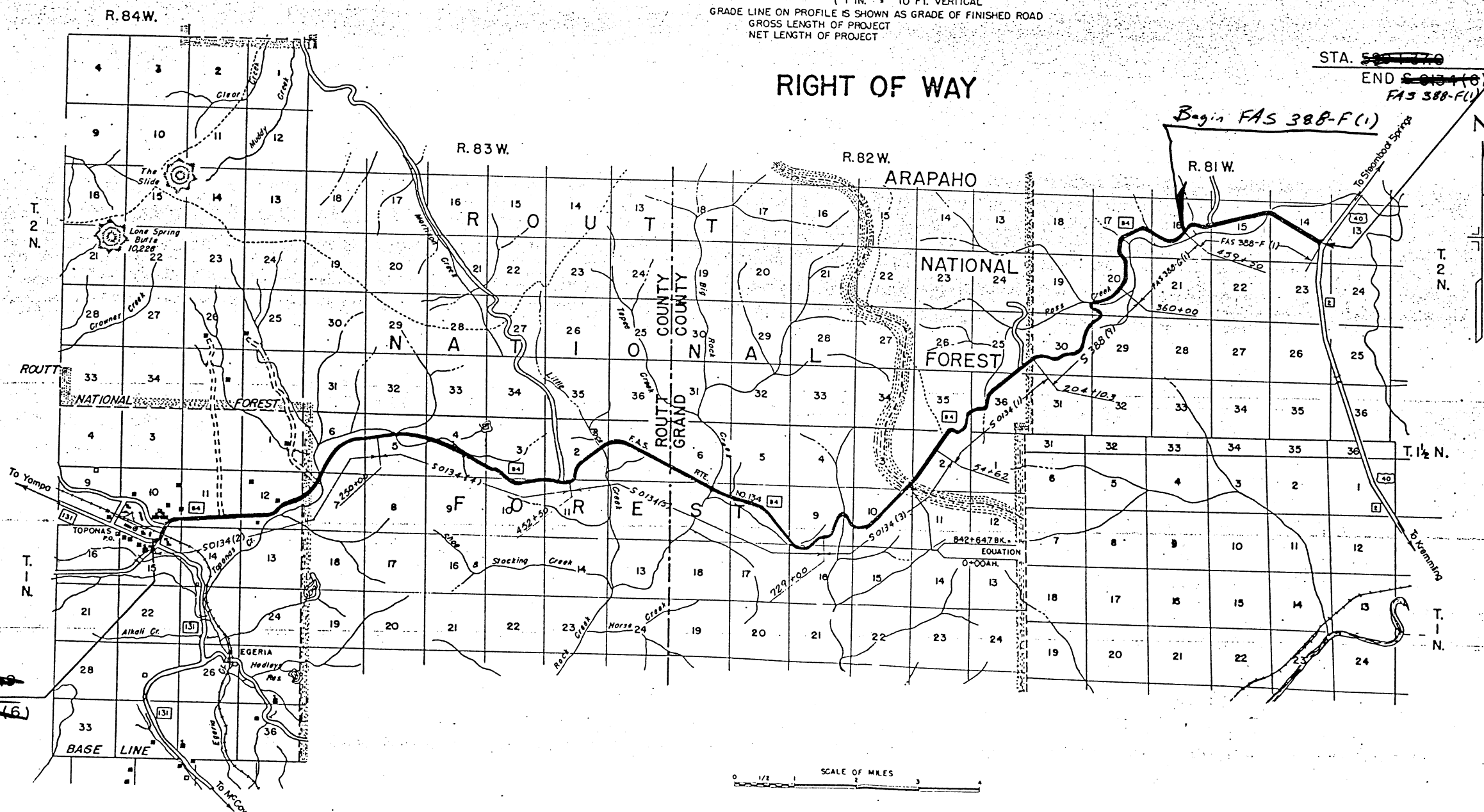

*[Signature]*

(Voids all previous prints) Revised 6-22-39-S.B.L.

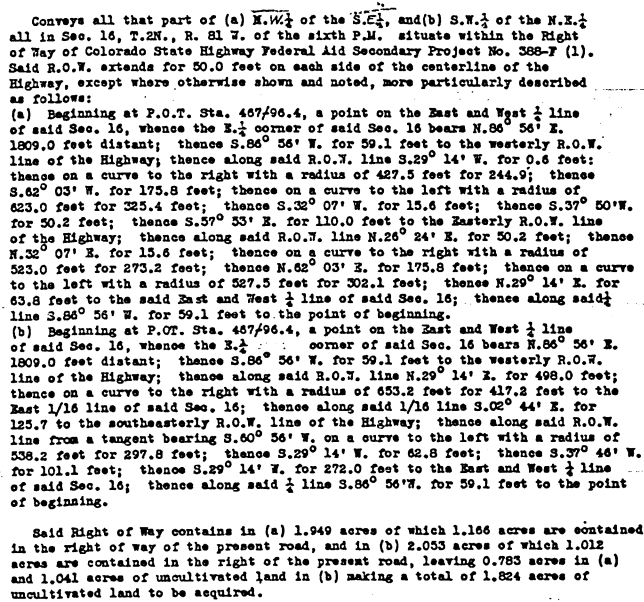

Conveys all that part of the S.E. $\frac{1}{4}$  of the S.E. $\frac{1}{4}$  of Sec. 16, T. 2N., R. 81 W. of the sixth P.M. situated within the Right of Way of Colorado State Highway Federal Aid Secondary Project No. 338-7 (11). said R.O.W. extends 50.0 feet on each side of the centerline of the Highway, except where otherwise shown and noted, more particularly described as follows:

Beginning at a P.O.S.T. 47.8 feet ahead of P.I. Sta. 490/37.3, a point on the East section line of said Sec. 16, whence the N.E. corner of said Sec. 16 bears S.02° 18' E. 1717.4 feet distant; thence along said section line S. 02° 18' E. for 94.7 feet to the southerly R.O.W. line of the Highway; thence along said R.O.W. line from a tangent bearing S.56° 00' W. on a curve to the left with a radius of 890.0 feet for 213.3 feet; thence S.42° 47' W. for 48.4 feet; thence S.23° 50' W. for 105.9 feet; thence on a curve to the right with a radius of 418.3 feet for 475.0 feet; thence S.12° 18' E. for 215.8 feet; thence on a curve to the left with a radius of 503.2 feet for 323.3 feet; thence S.89° 11' W. for 95.8 feet to the east 1/16 line of said Sec. 16; thence from a tangent bearing S.60° 56' W. along said East 1/16 line N.02° 44' W. for 125.7 feet to the northerly R.O.W. line of the Highway; thence along said R.O.W. line from a tangent bearing N.65° 50' E. on a curve to the right with a radius of 653.2 feet for 475.8 feet; thence S.87° 21' E. for 116.5 feet; thence S.72° 28' E. for 101.2 feet; thence on a curve to the left with a radius of 239.3 feet for 269.4 feet; thence N.54° 13' E. for 151.4 feet; thence from a tangent bearing N.42° 47' E. on a curve to the right with a radius of 1005.0 feet for 453.0 feet; thence N.67° 36' E. for 45.4 feet to the East section line of said Sec. 16; thence along said section line S.02° 18' E. for 30.5 feet to the point of beginning.

Said Right of Way contains 5,051 acres of which 2,032 acres are contained in the right of way of the present road, leaving 3,019 acres of uncultivated land to be acquired.

Sta  $\frac{518+34.7}{N 2^{\circ} 14' W}$  (Calc.)

SCALE 1 in = 200 ft.  
REVISED JAN. 6, 1939 by J.R.M.  
REDRAWN & REVISED JUNE 17, 1939  
by W.T.M. Revised 6-22-39 S.B.L.  
(Voids all previous prints.)

N.  $\frac{1}{2}$ . N.E.  $\frac{1}{4}$ . SEC. 15  
H. M. HINMAN

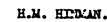

Conveys all that part of the N.W.<sup>1</sup>/<sub>4</sub> Sec. 15, T.2 N., R. 81 W. of the sixth P. M. situate within the Right of Way of Colorado State Highway 7 A.S. Project 388-F (1). Said Right of Way extends for 50.0 feet on each side of the centerline of the Highway except where otherwise shown and noted, more particularly described as follows:

Said Right of Way contains 6.360 acres of which 1.556 acres are contained in the present road, leaving 4.804 acres to be acquired, of which 2.094 acres are cultivated land and 2.710 acres are uncultivated.

Beginning at P.O. Sta. 545+72.4, a point on the East section line of said Sec. 15; thence the  $\frac{1}{2}$  S.  $\frac{1}{2}$  corner of said Sec. 15 bears S.  $02^{\circ} 09' E$  for 2204.0 feet distant; thence S.  $02^{\circ} 09' E$  for 171.6 feet to the southerly R.O.W. line of the Highway; thence along said R.O.W. line from a tangent bearing N.  $83^{\circ} 44' W$ . on a curve to the left with a radius of 976.0 feet for 396.9 feet; thence N.  $17^{\circ} 02' W$ . for 120.7 feet; thence S.  $72^{\circ} 58' W$ . for 2310.0 feet to the North and South  $\frac{1}{2}$  line of said Sec. 15.; thence along said  $\frac{1}{2}$  line N.  $02^{\circ} 14' W$ . for 103.4 feet to the northerly R.O.W. line of the Highway; thence along said R.O.W. line N.  $72^{\circ} 58' E$ . for 2283.6 feet; thence on a curve to the right with a radius of 1196.0 feet for 453.8 feet to the east Sec. line of said Sec. 15., thence along said section line S.  $02^{\circ} 09' E$ . for 50.4 feet to the point of beginning.

Said Right of Way contains 7.421 acres of which 0.888 acres are contained in the present road, leaving 6.533 acres of uncultivated land to be acquired.

T.2N. R.81W.

COLORADO STATE HIGHWAY DEP'T.  
E.A.S. PROJECT NO. 388-F (1)  
**R.O.W. MAP NO. 3.**

SCALE 1 in. = 200 ft.

REVISED--JAN. 10, 1939 BY J.R.M. REDRAWN--JULY 27, 1939 BY W.L.L.  
REVISED--AUG. 3, 1939 BY S.B.L.

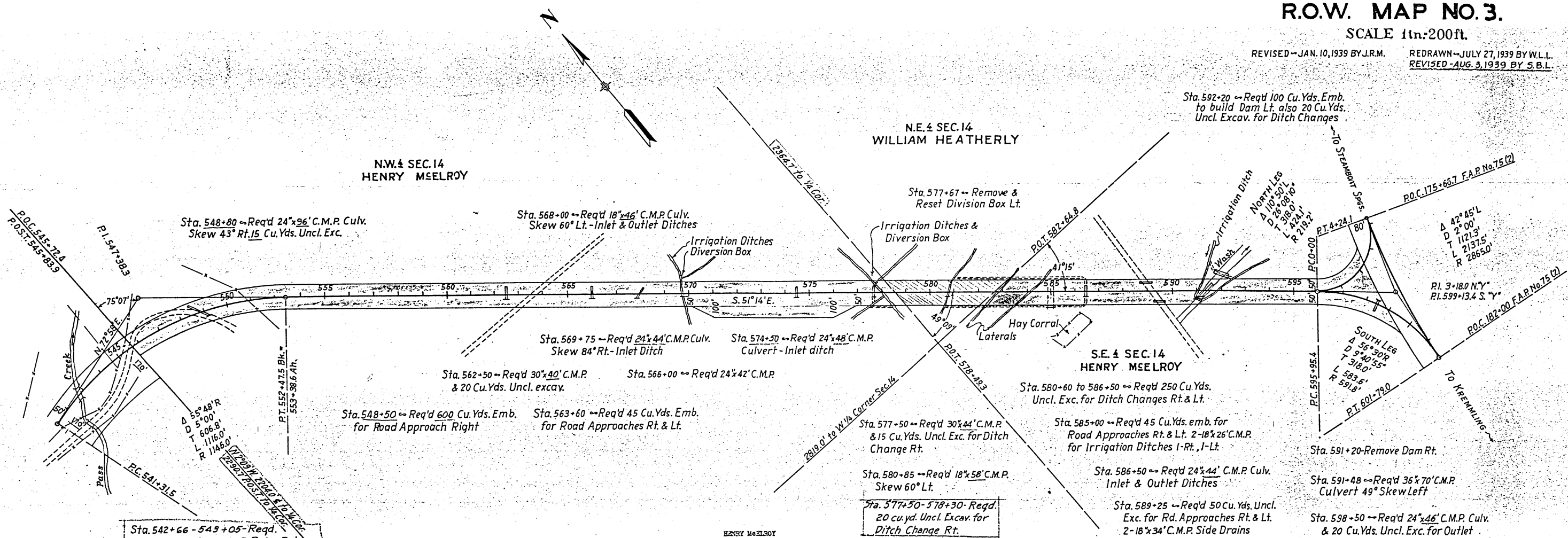

Conveys all that part of (a) the N.W. 1/4 and S.E. 1/4 Sec. 14; T. 2 N. R. 81 W. of the 6th P. M. situate within the Right of Way of Colorado State Highway F.A.S. Project No. 388-F (1). Said Right of Way extends for 50.0 ft. on each side of the centerline of the Highway except where otherwise shown and noted; more particularly described as follows:

(a) Beginning at P.O.C. Station 545+72.4 a point on the west section line of said Sec. 14, whence the W. quarter corner of said Sec. 14 bears S. 2° 09' E. for 2204.0 ft. distant; thence along said Section line N. 2° 09' W. for 50.4 ft. to the northerly Right of Way line of the Highway; thence along said Right of Way line from a tangent bearing S. 84° 40' E. on a curve to the right with a radius of 1196.0 ft. for 711.0 ft.; thence S. 51° 14' E. for 2407.4 ft. to the north and south 1/2 line of said Sec. 14; thence along said 1/2 line S. 2° 05' E. for 132.3 ft. to the southerly Right of Way line of the Highway; thence along said Right of Way line N. 51° 14' W. for 192.6 ft.; thence N. 77° 48' W. for 111.8 ft.; thence N. 51° 14' W. for 500.0 ft.; thence N. 24° 40' W. for 111.8 ft.; thence N. 51° 14' W. for 1661.4 ft.; thence on a curve to the left with a radius of 1096.0 ft. for 639.5 ft. to the west section line of said Sec. 14; thence along said Section line N. 2° 09' W. for 50.4 ft. to the point of beginning.

(b) Beginning at centerline Station 582 + 64.8, a point on the east and west 1/2 line of said Sec. 14, whence the west 1/2 corner of said Sec. 14 bears S. 87° 31' W. 2819.0 ft. distant; thence along said 1/2 line S. 87° 31' W. for 75.8 ft. to the southerly Right of Way line of the Highway; thence along said Right of Way line S. 51° 14' E. for 1387.6 ft.; thence on a curve to the right with a radius of 541.8 ft. for 366.6 ft. to the westerly Right of Way line of Federal Aid Project No. 75(2); thence from a tangent bearing N. 8° 27' E. on a curve to the right with a radius of 2945.0 ft. for 592.8 ft. to the northerly Right of Way line of the Highway; thence along said Right of Way line from a tangent bearing S. 51° 42' W. on a curve to the right with a radius of 169.2 ft. for 227.7 ft.; thence N. 51° 14' W. for 1273.6 ft. to the east and west 1/2 line of said Sec. 14; thence along said 1/2 line S. 87° 31' W. for 75.8 ft. to the point of beginning.

Said Right of Way contains in (a) 7.681 acres of land in (b) 4.043 acres, of which 0.199 acres are contained in the Right of Way of the present road, leaving 2.375 acres of cultivated land and 9.070 acres of uncultivated land to be acquired.

Conveys all that part of the N.E. 1/4 Sec. 14, T.2N., R. 81 W. of the 6th P.M. situate within the Right of Way of Colorado State Highway F.A.S. Project No. 388-F (1) Said Right of Way extends 50.0 ft. on each side of the centerline of the Highway more particularly described as follows:

Beginning at the centerline Station 578 + 49.3 a point on the north and south 1/2 line of said Sec. 14, whence the north 1/2 corner of said Sec. 14 bears N. 2° 05' W. for 2364.7 ft. distant; thence N. 2° 05' W. for 66.2 ft. to the northerly Right of Way line of the Highway; thence along said Right of Way line S. 51° 14' E. for 515.8 ft. to the east and west 1/2 line of said Sec. 14; thence along said 1/2 line S. 87° 31' W. for 151.6 ft. to the southerly Right of Way line of the Highway; thence along said Right of Way line N. 51° 14' W. for 315.2 ft. to the north and south 1/2 line of Sec. 14; thence along said 1/2 line N. 2° 05' W. for 66.1 ft. to the point of beginning.

Said Right of Way contains 0.954 acres of uncultivated land all of which is to be acquired.

FED. ROAD DIST. NO.	STATE	F.A.S. PROJ. NO.	SHEET NO.	TOTAL SHEETS
3	COLO.	388-F(1)	4	

Rev. May 10, 39 H.W.M.

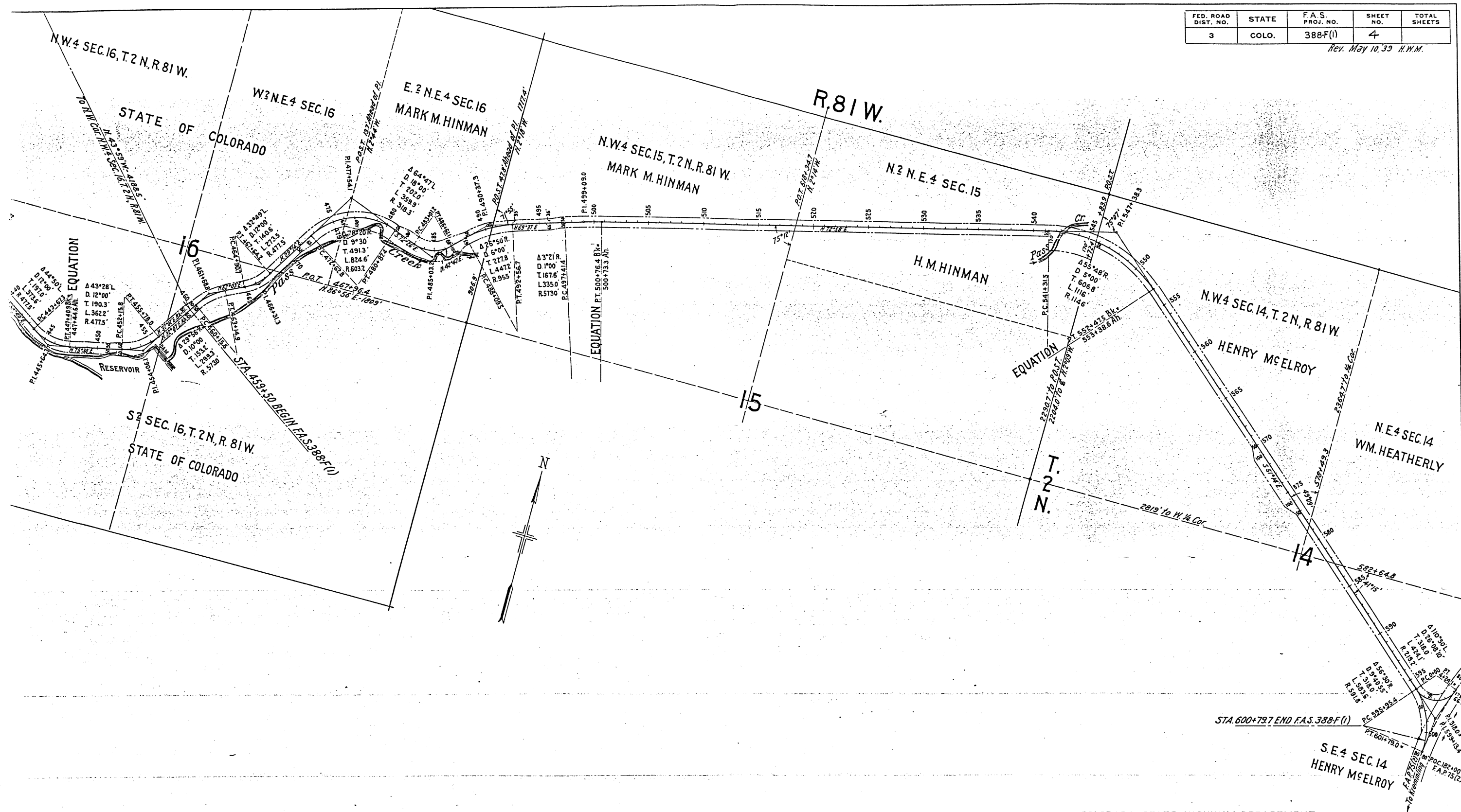

COLORADO STATE HIGHWAY DEPARTMENT  
 FEDERAL AID SECONDARY PROJECT NO. F.A.S.388-F(1)  
 RIGHT OF WAY REQUIRED THROUGH STATE  
 LAND IN SECTIONS 14 AND 16, TWP 2 N, R. 81 W.  
 SCALE 1"=400 FT.