

STATE DEPARTMENT OF HIGHWAYS

DIVISION OF HIGHWAYS—STATE OF COLORADO

FEDERAL ROAD DIST. NO.	DIVISION	PROJECT NO.	SHEET NO.
101	COLORADO	FCU 287-3(21)	1

RIGHT OF WAY
S.H. 287 & DILLON ROAD

REVISIONS	

CONVENTIONAL SIGNS

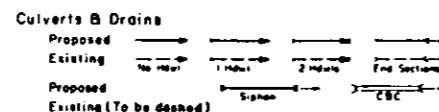
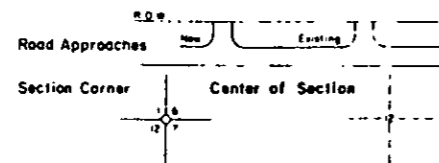
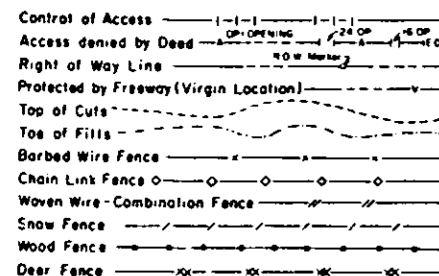
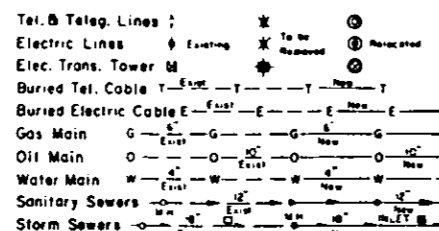
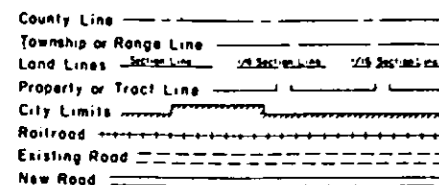

PLAN AND PROFILE OF PROPOSED FEDERAL AID PROJECT NO. FCU 287-3(21) STATE HIGHWAY NO. 287 BOULDER COUNTY RIGHT OF WAY

SCALE OF ORIGINAL DRAWINGS
 PLAN SHEETS 1" = 20'

R.O.W. LENGTH OF PROJECT = 0.03 MILE

INDEX OF SHEETS

NO.	
1	TITLE SHEET
2	PLAN SHEET

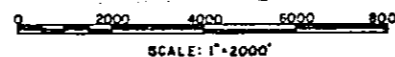
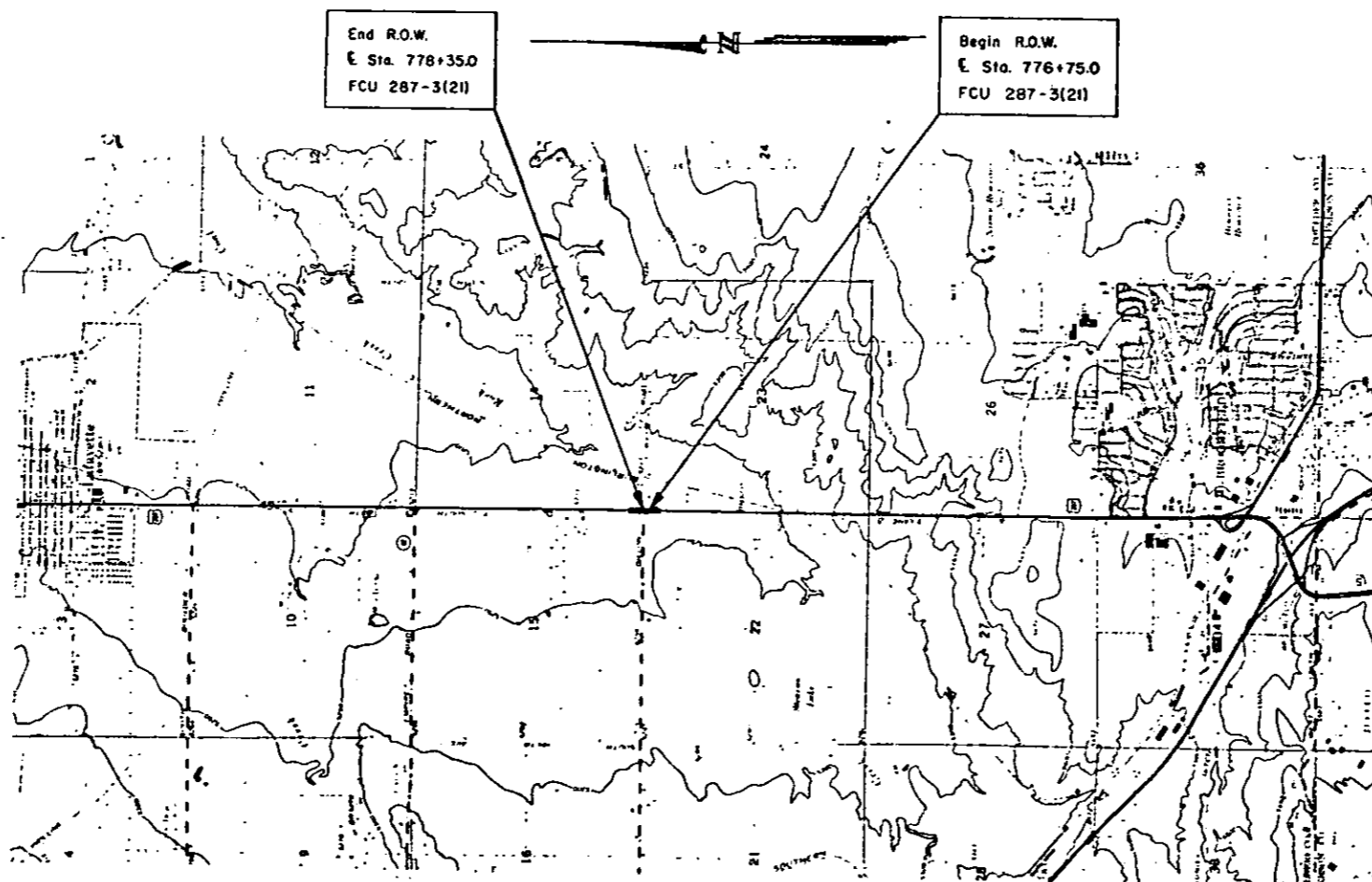

DIVISION OF HIGHWAYS

APPROVED: R. L. Cleverly 2-19-80
 Asst. CHIEF ENGINEER DATE

DEPARTMENT OF TRANSPORTATION
 FEDERAL HIGHWAY ADMINISTRATION

APPROVED: _____ DATE _____

DIVISION ADMINISTRATOR

FCU 287-3(21) ROW

FEDERAL ROAD REGION NO.	DIVISION	PROJ. NO.	SHEET NO.	TOTAL SHEETS
VIII	COLORADO	FCU 287-3(2)	2	2

RIGHT OF WAY
S.H. 287 & DILLON RD.

REVISIONS	

S.H. 287 & Dillon Rd.

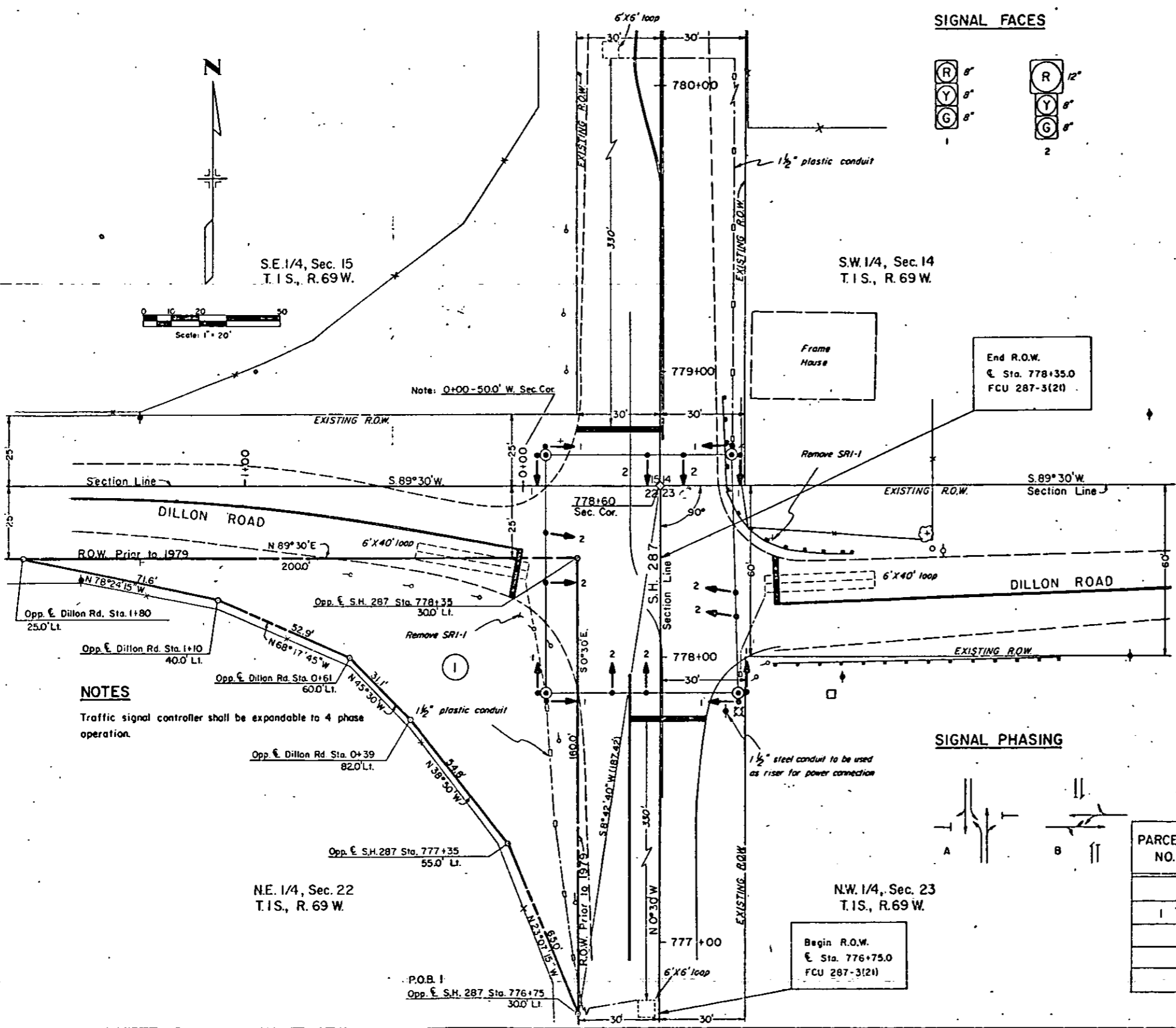

LEGEND

- Traffic Signal Span Wire Pole
- Traffic Signal Face
- Traffic Signal Controller and Cabinet
- Electrical Conduit with Pull Box
- Loop Detector Wire
- Power Pole
- Guard Rail
- Barbed Wire Fence
- Delineator
- Telephone Pole

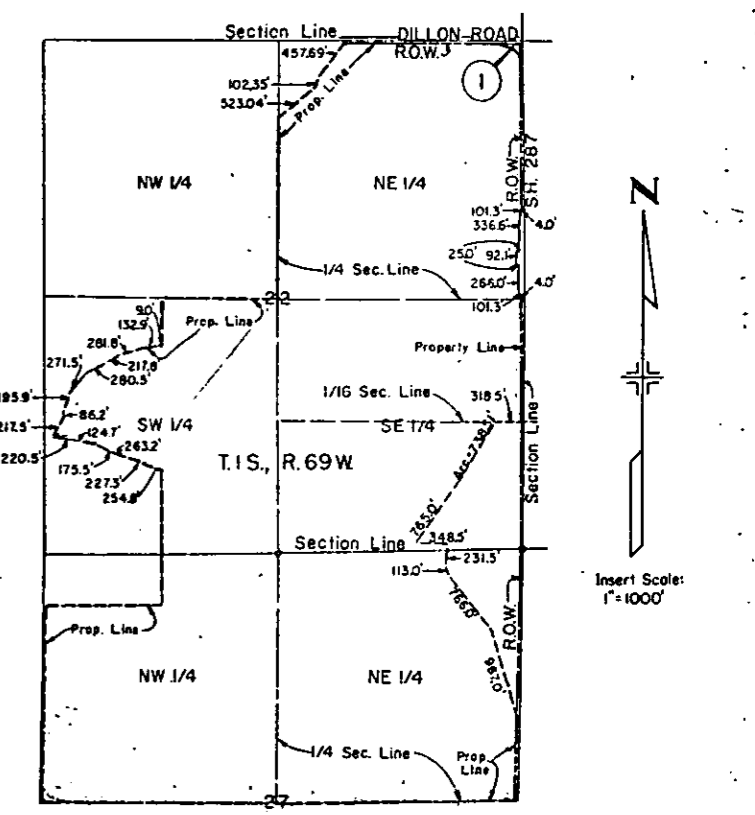

PARCEL NO.	OWNER	LOCATION T.1S., R.69W., 6 Th. P.M.	AREA	
			PARCEL	REMAINDER
1	Willicm D. Hewit, und. 60%, T.W. Anderson, und. 30%, and Robert P. Davison, und. 10%	NE. 1/4, Sec. 22	8683 Sq Ft.	674.7 Ac. ±