

CONVENTIONAL SIGNS

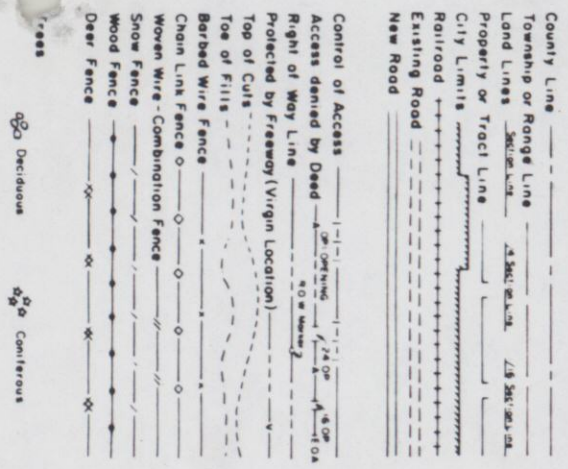

STATE DEPARTMENT OF HIGHWAYS

DIVISION OF HIGHWAYS - STATE OF COLORADO

RIGHT OF WAY PLAN OF PROPOSED  
**FEDERAL AID PROJECT NO. FC 014-2(3)**

STATE HIGHWAY NO. 14  
 LARIMER & WELD COUNTIES

RIGHT OF WAY

SCALE OF ORIGINAL DRAWINGS  
 PLAN SHEETS 1" = 50'  
 DETAIL SHEETS 1" = 200'  
 OWNERSHIP MAPS 1" = 200'  
 ROW LENGTH OF PROJECT = 3.081 MI.

INDEX OF SHEETS

1	TITLE SHEET
2-2C	TABULATION OF PROPERTIES
3-14	PLAN SHEETS
15-18	OWNERSHIP MAPS

BEGIN ROW. FC 014-2(3)  
 STA. 58+67.80 (Surv)

END ROW. FC 014-2(3)  
 STA. 221+32.86 (Surv)

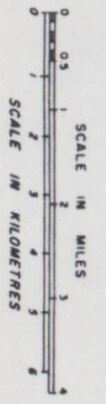
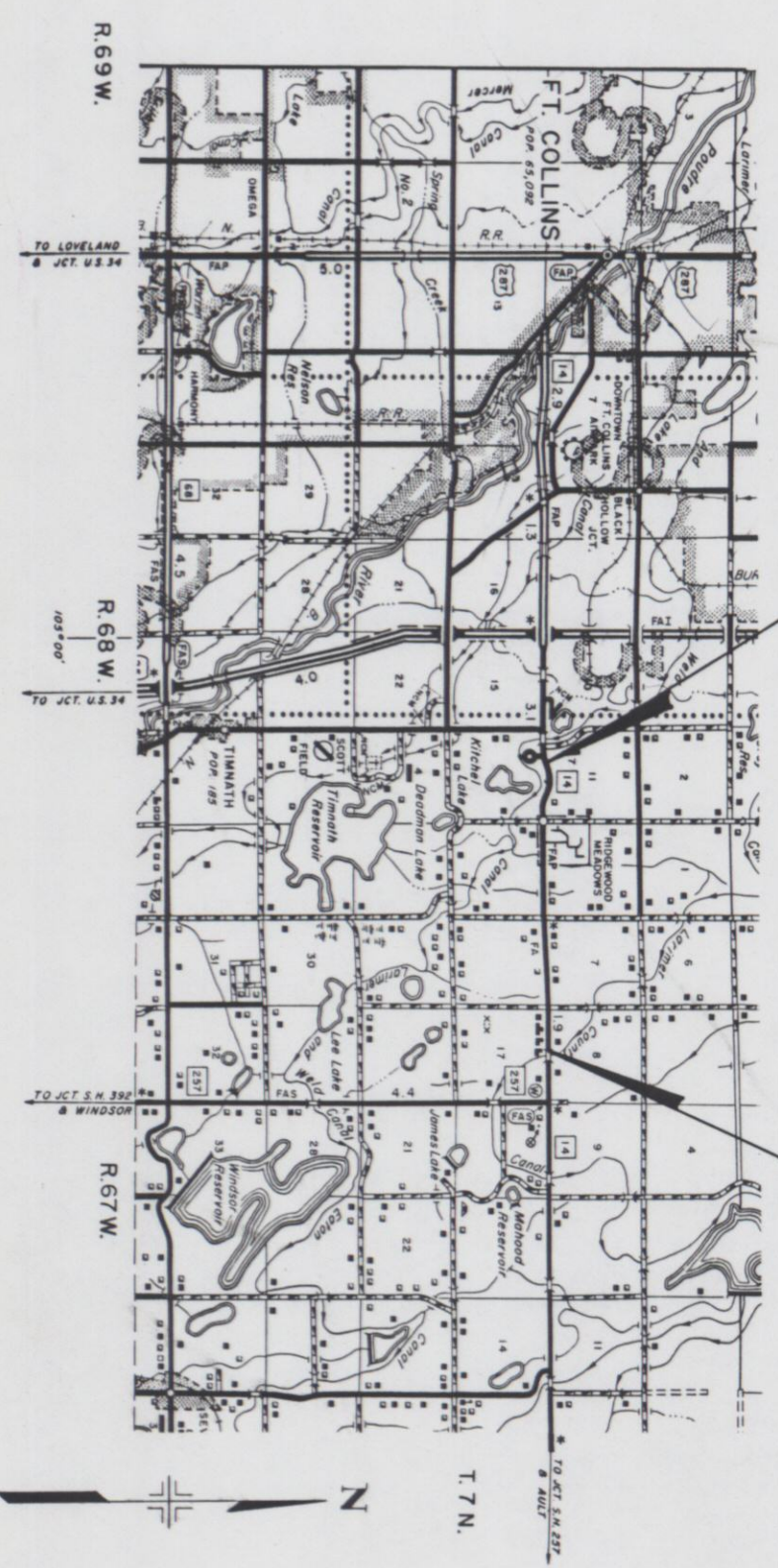

Federal Road District No. III	DIVISION COLORADO	PROJECT NO. FC 014-2(3)	SHEET NO. 1
RIGHT OF WAY I-25 EAST			REVISIONS

**RECORDED**  
 IN WELD COUNTY  
 4-5-2006  
 REC # 3376636

DIVISION OF HIGHWAYS

APPROVED: *Douglas R. ...*  
 DISTRICT ENGINEER

DATE: *5/21/06*

DEPARTMENT OF TRANSPORTATION  
 FEDERAL HIGHWAY ADMINISTRATION

APPROVED: \_\_\_\_\_  
 DATE: \_\_\_\_\_

DIVISION ADMINISTRATOR

R. O. W. TABULATION OF PROPERTIES IN LARIMER COUNTY S. H. NO. 14

PROJECT NO.	FC 014-2(3)	SHEET NO.	2
RIGHT OF WAY I-25 EAST			

PARCEL NO.	OWNER	ADDRESS	LOCATION	AREA IN ACRES				PARCEL NO.	REMARKS	REVISIONS	
				PARCEL	TO BE ACQUIRED	LEFT	REMAINDER RIGHT			7-86	REV. PARCEL 3
1	REX M. ANDERSON & BARBARA P. ANDERSON, J.T.	5420 E. HWY. 14 FORT COLLINS, CO 80524	T.7N., R.68 W. 6TH P.M. S <sup>2</sup> S <sup>2</sup> SEC. 11	1.327	1.327	36±	1				
2	H.G. SPRINGER, 1/2 INT. ALMEDA SPRINGER TRUST, 1/2 INT.	1240 MULBERRY ST. FORT COLLINS, CO. 80524	SW <sup>4</sup> SE <sup>4</sup> SEC. 11	0.060	0.060	14±	2				
3 <sup>REV.</sup>	DAN DUMLER & CAROLYN G. DUMLER, J.T.	321 S. CO. RD. 3 FORT COLLINS, CO. 80521	S <sup>2</sup> SE <sup>4</sup> SEC. 11	2.072	2.072	129±	3 <sup>REV.</sup>				
4	KARL A. SCHMIDT & LINDA S. SCHMIDT, J.T.	417 RIDGEWOOD CT. FORT COLLINS, CO. 80521	RIDGEWOOD MEADOWS LOT 4 S <sup>2</sup> SW <sup>4</sup> SEC. 12	0.251	0.251	2.6±	4				
5	JOSEPH L. HEMBY & ARLENE HEMBY, J.T.	421 RIDGEWOOD CT. FORT COLLINS, CO. 80521	LOT 3 S <sup>2</sup> SW <sup>4</sup> SEC. 12	0.144	0.144	2.8±	5				
6	GLENN ERNEST HAAS & DEBRA RAE HAAS, J.T.	417 ASPENRIDGE DRIVE FORT COLLINS, CO. 80521	RIDGEWOOD MEADOWS SECOND FILING LOT 15 S <sup>2</sup> SW <sup>4</sup> SEC. 12	0.156	0.156	2±	6				
7	MICHAEL S. YODER & SHARON M. YODER, J.T.	3501 E. LOCUST FORT COLLINS, CO. 80521	LOT 16 S <sup>2</sup> SW <sup>4</sup> SEC. 12	0.160	0.160	2±	7				
8	GORDON R. FOSTER & PATRICIA L. FOSTER, J.T.	P.O. BOX 162 RED FEATHER LAKES COLO. 80545	LOT 14 S <sup>2</sup> SW <sup>4</sup> SEC. 12	0.033	0.033	3.3±	8				









FEDERAL ROAD REGION NO	DIVISION	PROJ NO	SHEET NO	TOTAL SHEETS
VIII	COLORADO	FC 014-2(3)	4	
RIGHT OF WAY I-25 EAST			REVISIONS	
			7-86	REV. PARCEL 3
				D-4

2 H.G. SPRINGER 1/2 INT.,  
ALMEDA SPRINGER TRUST  
1/2 INT.

3 DAN DUMLER &  
CAROLYN G. DUMLER, J.T.

POB PARCEL 2  
S.84°33'44"E, 2312.23'  
TO SE COR. SEC. II

T. 7 N., R. 68 W.  
6TH PM.

1 REX M. ANDERSON &  
BARBARA P. ANDERSON, J.T.

SW 4 SEC. 11

326.0' (D)	SE 4 SEC. 11
------------	--------------

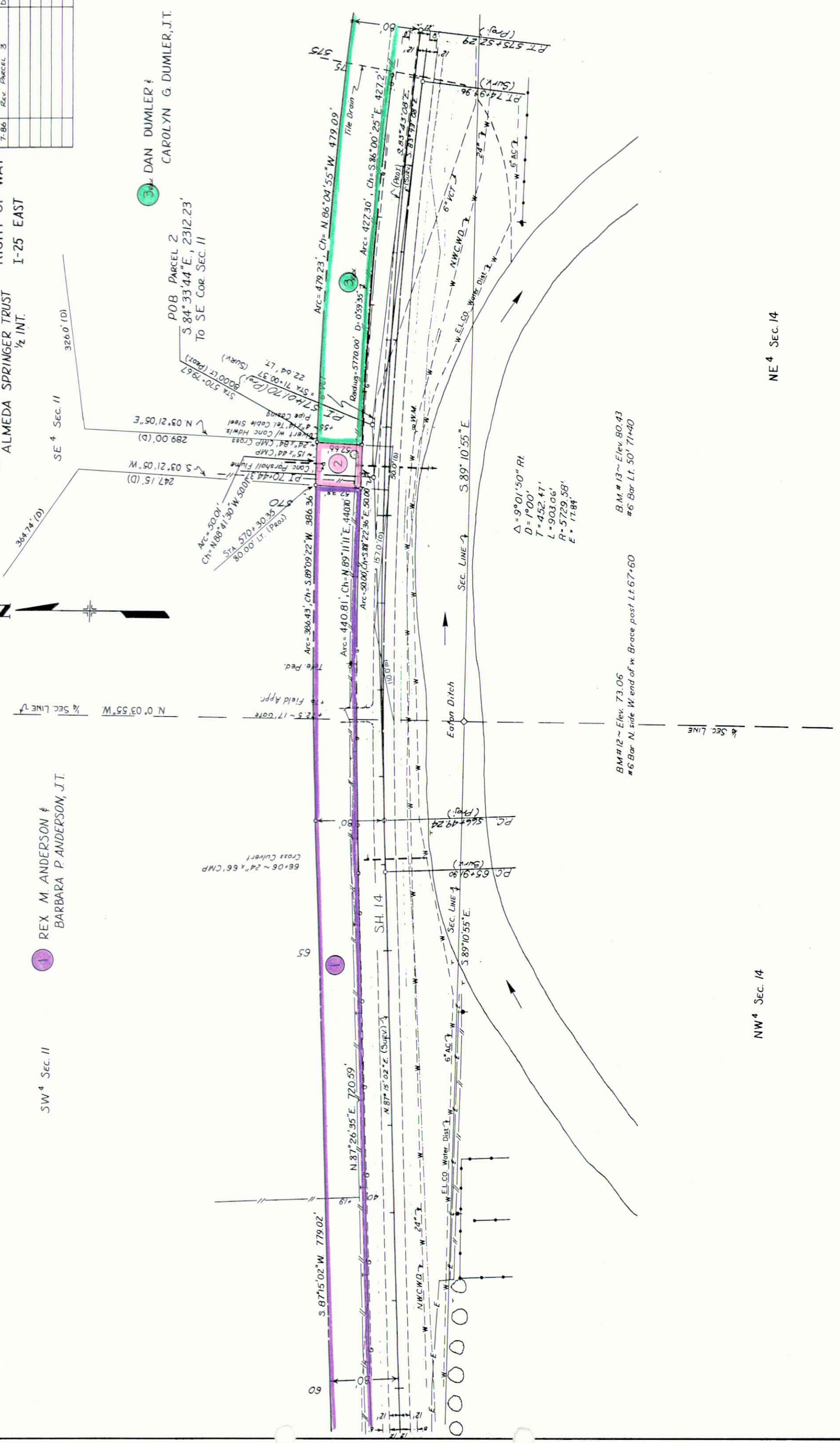

B.M. # 13 ~ Elev. 80.43  
#6 Bar Lt. 50' 71+40

B.M. # 12 ~ Elev. 73.06  
#6 Bar N. side W end of w. Brace post Lt. 67+60

$\Delta = 9^{\circ}01'50''$  Rt  
 $D = 1^{\circ}00'$   
 $T = 452.47'$   
 $L = 903.06'$   
 $R = 5729.58'$   
 $E = 17.84'$

NW 4 SEC. 14

NE 4 SEC. 14

FEDERAL ROAD REGION NO.	DIVISION	PROJ. NO.	SHEET NO.	TOTAL SHEETS
VIII	COLORADO	FC 014-2(3)	5	

RIGHT OF WAY	
I-25 EAST	
7-86	REV. PARCEL 3
D-4	

T.7N., R.68 W.  
6<sup>TH</sup> PM.

DAN DUMLER &  
CAROLYN G. DUMLER, J.T.

SE 4 SEC. 11



$\Delta = 5^{\circ}43'20''$  LT  
 $D = 1'00'$   
 $T = 296.55'$   
 $L = 572.22'$   
 $R = 5729.578'$   
 $E = 7.15'$

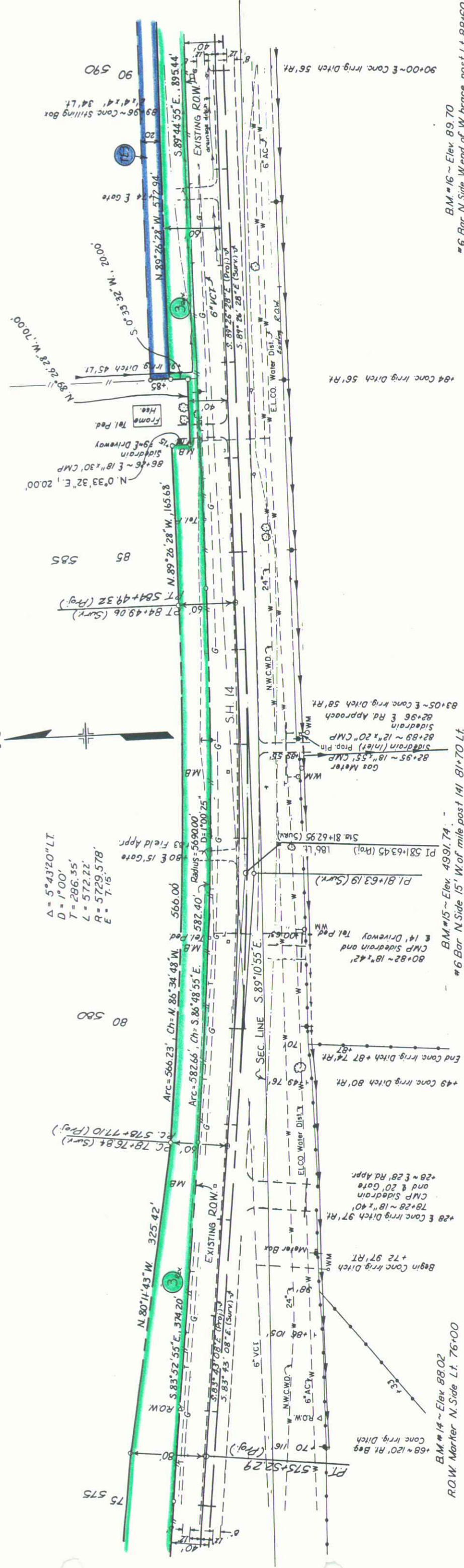

BM #14 ~ Elev 88.02  
 R.O.W. Marker N. Side Lt. 76+00

BM #15 ~ Elev. 4991.74 -  
 #6 Bar N. Side 15' W of mile post 141 81+70 Lt.

BM #16 ~ Elev. 89.70  
 #6 Bar N. Side W. end of W. brace post Lt. 88+60

NE 4 SEC. 14

FEDERAL ROAD REGION NO	DIVISION	PROJ. NO	SHEET NO	TOTAL SHEETS
XIII	COLORADO	FC 014-2(3)	6	

  

REVISIONS
7-86 REV PAGEZ 3
D-4

RIGHT OF WAY  
I-25 EAST

SW<sup>4</sup> SEC. 12

T. 7 N., R. 68 W.  
6<sup>TH</sup> P.M.

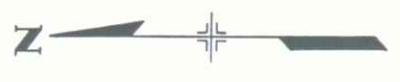

4 KARL A. SCHMIDT &  
LINDA S. SCHMIDT, J.T.

5 JOSEPH L. HEMBY  
ARLENE HEMBY, J.T.

6 GLENN ERNEST HAAS &  
DEBRA RAE HAAS, J.T.

7 MICHAEL S. YODER  
SHARON M. YODER  
J.T.

MEADOWS  
RIDGEMOOD SECOND FILING

LOT 4

LOT 3

POB. PARCEL 4  
S. 12° 15' 48" W., 192.04'  
To SW COR. SEC. 12

POB. PARCEL 3  
S. 08° 48' 54" E., 190.59'  
To SE COR. SEC. 11

SE<sup>4</sup> SEC. 11

3 DAN DUMLER &  
CAROLYN G. DUMLER, J.T.

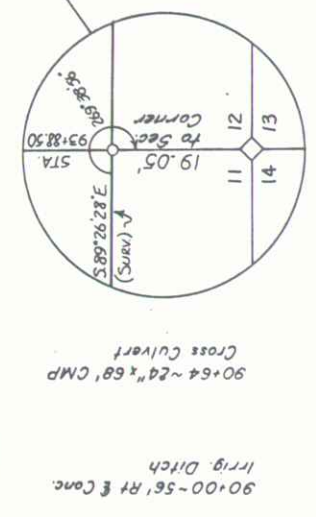
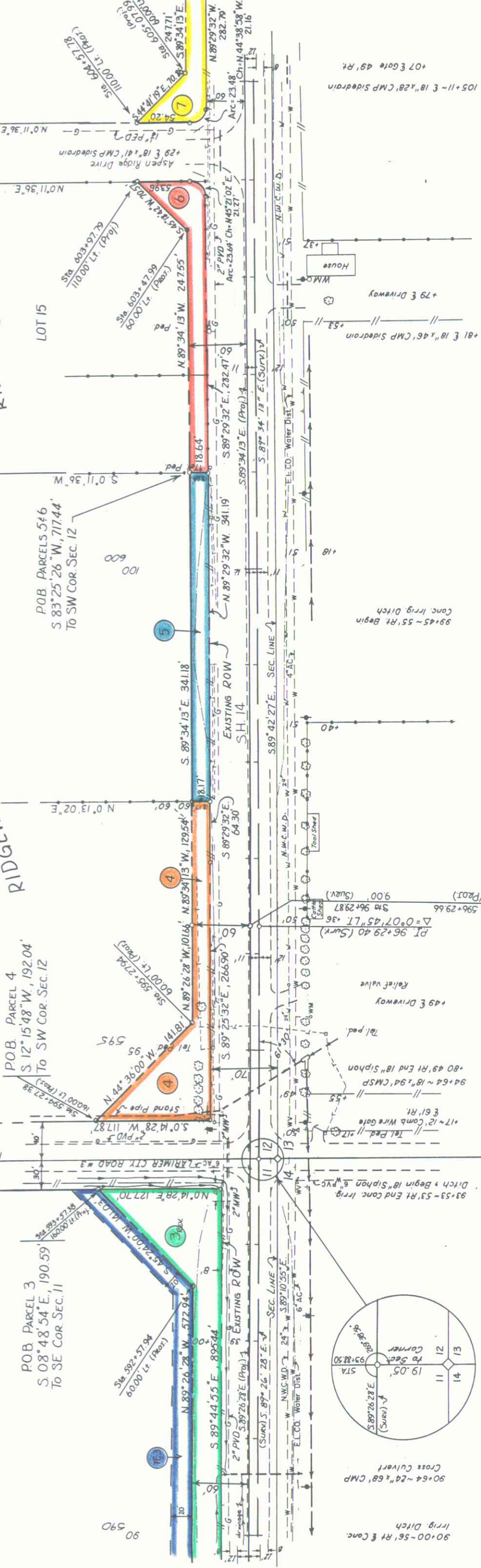

NE<sup>4</sup> Sec. 14  
T. 7 N., R. 68 W

WM<sup>1</sup> Sec. 13  
T. 7 N., R. 68 W

BM # 17 ~ Elev. 4998.06  
#6 Bar N.E. Corner of Colo 14 & Cty Rd 3 Lt 94+10

NW<sup>4</sup> SEC 13

Sec. Line 3

105+11 - E 18\"/>

+81 E 18\"/>

99+45 ~ 55' Rt Begin  
Conc. Irrig. Ditch

PI 96+29.40 (Surv.)  
S 89° 26' 28\"/>

PI 96+29.66  
S 89° 26' 28\"/>

PI 96+29.87  
S 89° 26' 28\"/>

93+53 ~ 53' Rt End Conc. Irrig.  
Ditch & Begin 18\"/>

+17 ~ 12' Comb Wire Gate  
E 61' Rt

94+64 ~ 18\"/>

+80 49' Rt End 18\"/>

Relief valve  
+49 E Driveway

90+64 ~ 24\"/>

90+00 ~ 56' Rt & Conc.  
Irrig. Ditch

House

+79 E Driveway

105+11 - E 18\"/>

+81 E 18\"/>

99+45 ~ 55' Rt Begin  
Conc. Irrig. Ditch

PI 96+29.40 (Surv.)  
S 89° 26' 28\"/>

PI 96+29.66  
S 89° 26' 28\"/>

PI 96+29.87  
S 89° 26' 28\"/>

93+53 ~ 53' Rt End Conc. Irrig.  
Ditch & Begin 18\"/>

+17 ~ 12' Comb Wire Gate  
E 61' Rt

94+64 ~ 18\"/>

+80 49' Rt End 18\"/>

Relief valve  
+49 E Driveway

90+64 ~ 24\"/>

90+00 ~ 56' Rt & Conc.  
Irrig. Ditch

House

+79 E Driveway

105+11 - E 18\"/>

+81 E 18\"/>

99+45 ~ 55' Rt Begin  
Conc. Irrig. Ditch

PI 96+29.40 (Surv.)  
S 89° 26' 28\"/>

T 7 N., R. 68 W.  
6 TH PM.

7 MICHAEL S YODER &  
SHARON M. YODER, JT.

8 GORDON R. FOSTER &  
PATRICIA L. FOSTER, JT.

9 RAMSEY D. MYATT &  
MYRNA L. MYATT, JT.

RIGHT OF WAY  
I-25 EAST

FEDERAL ROAD REGION NO.	DIVISION	PROJ. NO.	SHEET NO.	TOTAL SHEETS
XIII	COLORADO	FC 014 - 21(3)	7	
REVISIONS				

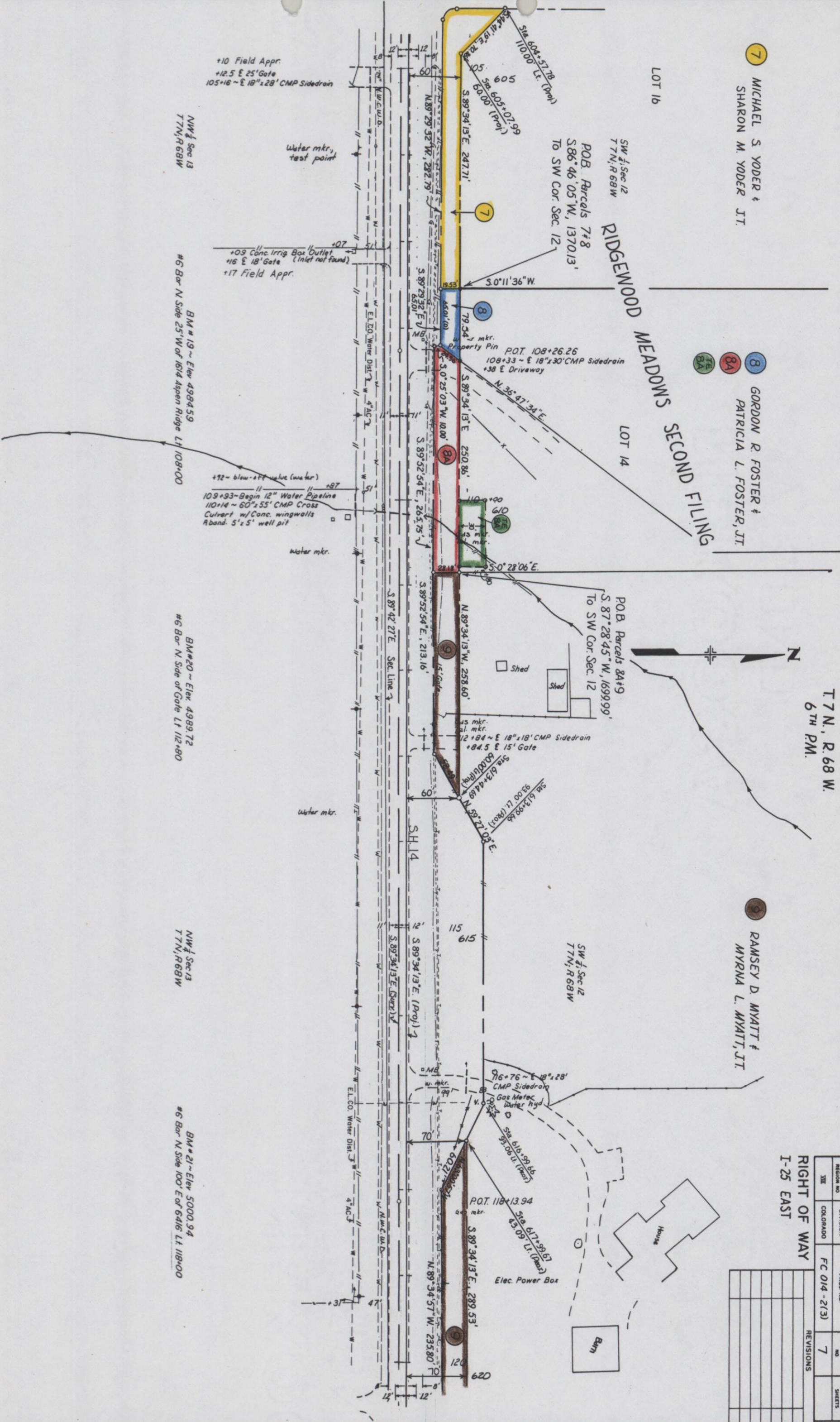

+10 Field Appr.  
+12.5 E 25' Gate  
105+16 ~ E 18" x 28' CMP Sidedrain

NW 1/4 Sec 13  
T 7 N., R 68 W

BM # 19 ~ Elev 4984.59  
#6 Bar N Side 25' W of 1614 Aspen Ridge Lt 108+00

BM # 20 ~ Elev 4989.72  
#6 Bar N Side of Gate Lt 112+80

NW 1/4 Sec 13  
T 7 N., R 68 W

BM # 21 ~ Elev 5000.94  
#6 Bar N Side 100' E of 6416 Lt 118+00

LOT 12

SW 1/4 Sec 12  
T 7 N., R 68 W

RIDGEMOOD MEADOWS SECOND FILING

LOT 14

P.O.B. Parcels 8A+9  
S 87° 28' 45" W, 1699.99'  
To SW Cor. Sec. 12

SW 1/4 Sec 12  
T 7 N., R 68 W

House

Barn

Elec. Power Box

+12+84 ~ E 18" x 18' CMP Sidedrain  
+84.5 E 15' Gate

+16+76 ~ E 18" x 28' CMP Sidedrain  
Gas Meter Water Hyd

P.O.T. 118+13.94

S 89° 34' 13" E, 289.53'

N 89° 34' 51" W, 235.80'

120

620

115

615

115

615

115

615

115

615

115

615

115

615

115

615

115

615

115

615

115

615

115

615

115

615

115

115

615

115

615

115

615

115

615

115

615

115

615

115

115

615

115

615

115

615

115

615

115

615

115

615

115

115

615

115

615

115

615

115

615

115

615

115

615

115

115

615

115

615

115

615

115

615

115

615

115

615

115

115

615

115

615

115

615

115

615

115

615

115

615

115

115

615

115

615

115

615

115

615

115

615

115

615

115

115

615

115

615

115

615

115

615

115

615

115

615

115

115

615

115

615

115

615

115

615

115

615

115

615

115

115

615

115

615

115

615

115

615

115

615

115

615

115

115

615

115

615

115

615

115

615

115

615

115

615

115

115

615

115

615

115

615

115

615

115

615

115

615

115

115

615

115

615

115

615

115

615

115

615

115

615

115

115

615

115

615

115

615

115

615

115

615

115

615

115

115

615

115

615

115

615

115

615

115

615

115

615

115

115

615

115

615

115

615

115

615

115

615

115

615

115

115

615

115

615

115

615

115

615

115

615

115

615

115

115

615

115

615

115

615

115

615

115

615

115

615

115

115

615

115

615

115

615

115

615

115

615

115

615

115

115

615

115

615

115

615

115

615

115

615

115

615

115

115

615

115

615

115

615

115

615

115

615

115

T. 7N, R. 68W  
6TH PM.

SE 4 Sec. 12

10 THE MOODY-WARREN  
COMMERCIAL COMPANY

RIGHT OF WAY  
I-25 EAST

FEDERAL ROAD REGION NO.	DIVISION	PROJ. NO.	SHEET NO.	TOTAL SHEETS
III	COLORADO	FC 014-2(3)	8	

REVISIONS

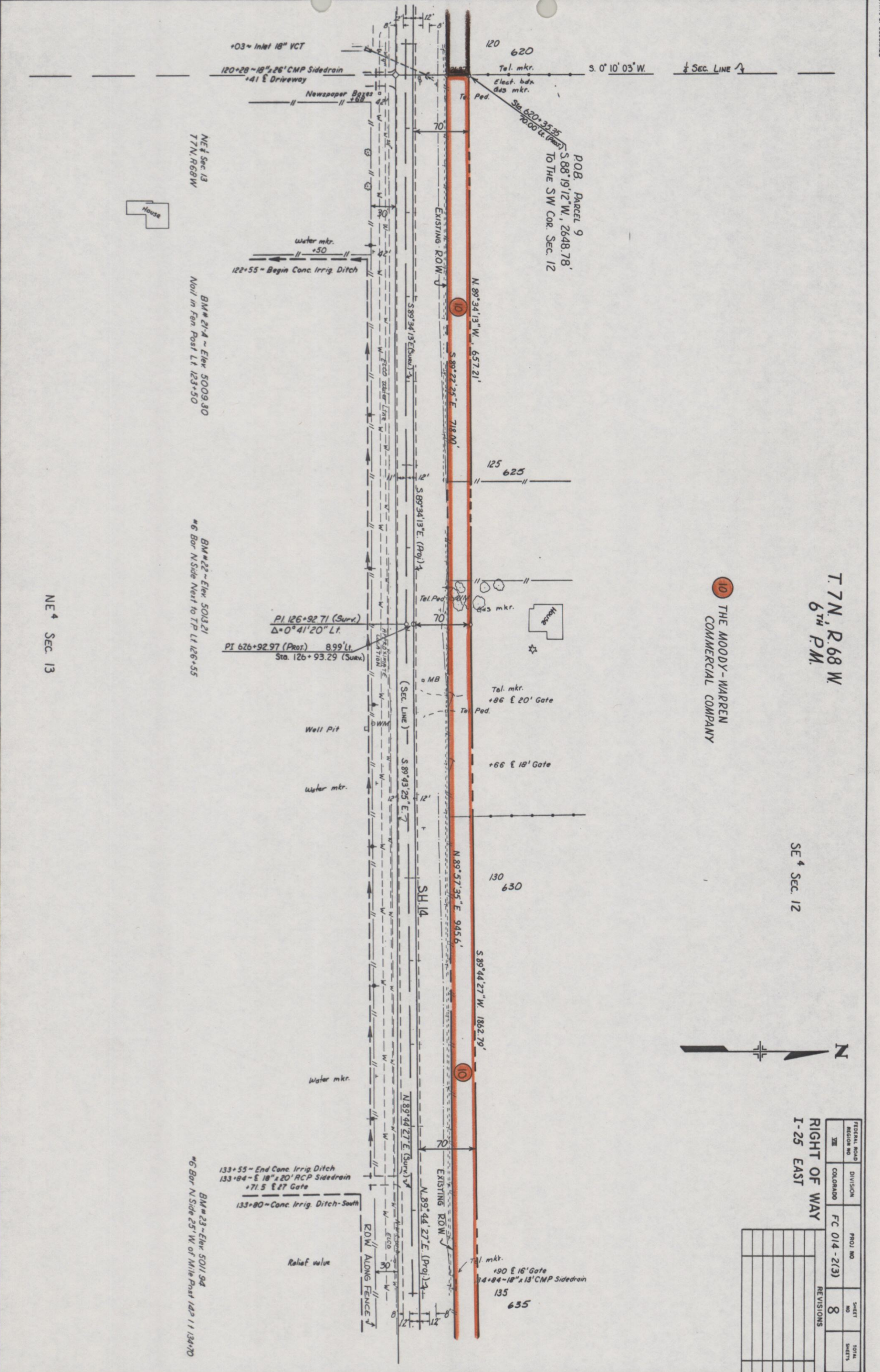
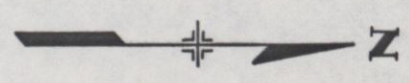

NE 4 SEC. 13

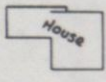

NE 4 Sec 13  
T7N, R68W

BM # 21-A ~ Elev. 5009.30  
Nail in Fern Post Lt. 123+50

BM # 22 ~ Elev. 5013.21  
#6 Bor. N Side Next to TP Lt. 126+55

BM # 23 ~ Elev. 5011.94  
#6 Bor. N Side 25' W. of Mile Post 129+11 134+10

T.7N., R.68W.  
6TH PM.

THE MOODY-WARREN  
COMMERCIAL COMPANY,  
A CORPORATION  
TO  
K & M COMPANY,  
A PARTNERSHIP

THE MOODY-WARREN  
COMMERCIAL COMPANY,  
A CORPORATION

RIGHT OF WAY  
I-25 EAST  
T.7N., R.67W.  
6TH PM.

VICTOR A. GILSDORF

FEDERAL ROAD REGION NO.	DIVISION	PROJ. NO.	SHEET NO.	TOTAL SHEETS
III	COLORADO	FC 014 - 213	9	

REVISIONS	
0-36	DEL. 7E-0A, ADD. PE-10A

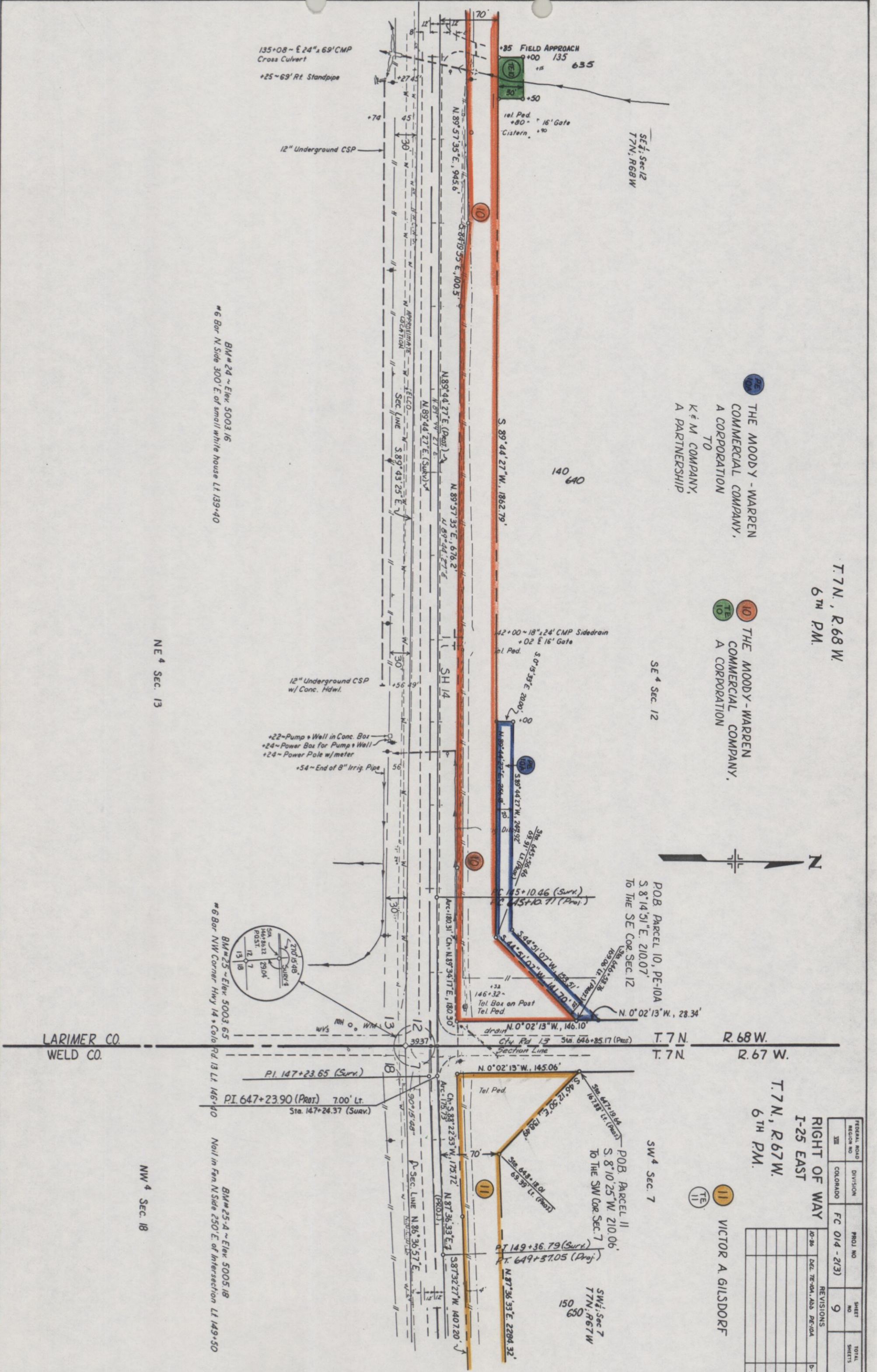
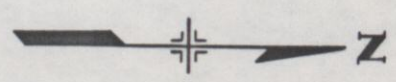

NE 4 Sec. 13

NW 4 Sec. 18

LARIMER CO.  
WELD CO.

BM# 24 ~ Elev. 5003.16  
#6 Bor. N. Side 300' E. of small white house Lt. 139-40

BM# 25 ~ Elev. 5003.65  
#6 Bor. NW Corner Hwy 14 & Colo Rd. 13 Lt. 146-40

BM# 25-A ~ Elev. 5005.18  
Nail in Fen. N. Side 250' E. of Intersection Lt. 149-50

135+08 ~ E 24" x 69' CMP  
Cross Culvert

+25 ~ 69' Rt. Standpipe

12" Underground CSP

12" Underground CSP  
w/ Conc. Hdwl.

+22 ~ Pump & Well in Conc. Box  
+24 ~ Power Box for Pump & Well  
+24 ~ Power Pole w/ meter

+54 ~ End of 8" Irrig. Pipe

BM# 25 ~ Elev. 5003.65  
#6 Bor. NW Corner Hwy 14 & Colo Rd. 13 Lt. 146-40

BM# 25-A ~ Elev. 5005.18  
Nail in Fen. N. Side 250' E. of Intersection Lt. 149-50

SE 4 Sec. 12

POB. PARCEL 10, PE-10A  
S 8° 14' 51" E. 210.07'  
TO THE SE COR. SEC. 12

T.7N. R.68W.  
T.7N. R.67W.

SW 4 Sec. 7

POB. PARCEL 11  
S 8° 10' 25" W. 210.06'  
TO THE SW COR. SEC. 7

SW 1/4 Sec 7  
T.7N., R.67W

140  
640

150  
650

PI. 147+23.65 (Surv.)  
PI. 647+23.90 (Prot.) 7.00' Lt.  
Sta. 147+24.37 (Surv.)

PT. 149+36.79 (Surv.)  
Pt. 649+57.05 (Proj.)

CH. 145+10.46 (Surv.)  
Pt. 145+10.71 (Proj.)

CH. 180.31' CN. N 87° 34' 17" E. 180.30'  
CH. 175.13' N 87° 36' 33" E. 2

CH. 588' 22.53' N. 175.72' N 87° 36' 33" E. 2

CH. 587' 32.77' W. 1407.20'

CH. 145+10.46 (Surv.)  
Pt. 145+10.71 (Proj.)

CH. 180.31' CN. N 87° 34' 17" E. 180.30'  
CH. 175.13' N 87° 36' 33" E. 2

CH. 588' 22.53' N. 175.72' N 87° 36' 33" E. 2

CH. 587' 32.77' W. 1407.20'

CH. 145+10.46 (Surv.)  
Pt. 145+10.71 (Proj.)

CH. 180.31' CN. N 87° 34' 17" E. 180.30'  
CH. 175.13' N 87° 36' 33" E. 2

CH. 588' 22.53' N. 175.72' N 87° 36' 33" E. 2

CH. 587' 32.77' W. 1407.20'

T.7N., R.67 W.  
6TH PM.

SW 4 Sec. 7

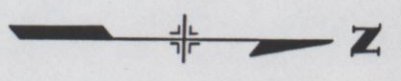

VICTOR A. GILSDORF

RIGHT OF WAY  
I-25 EAST

FEDERAL ROAD REGION NO.	DIVISION	PROJ. NO.	SHEET NO.	TOTAL SHEETS
XIII	COLORADO	FC 014-2(3)	10	
REVISIONS				

Utilities  
Petroleum Pipeline - Medicine Bow

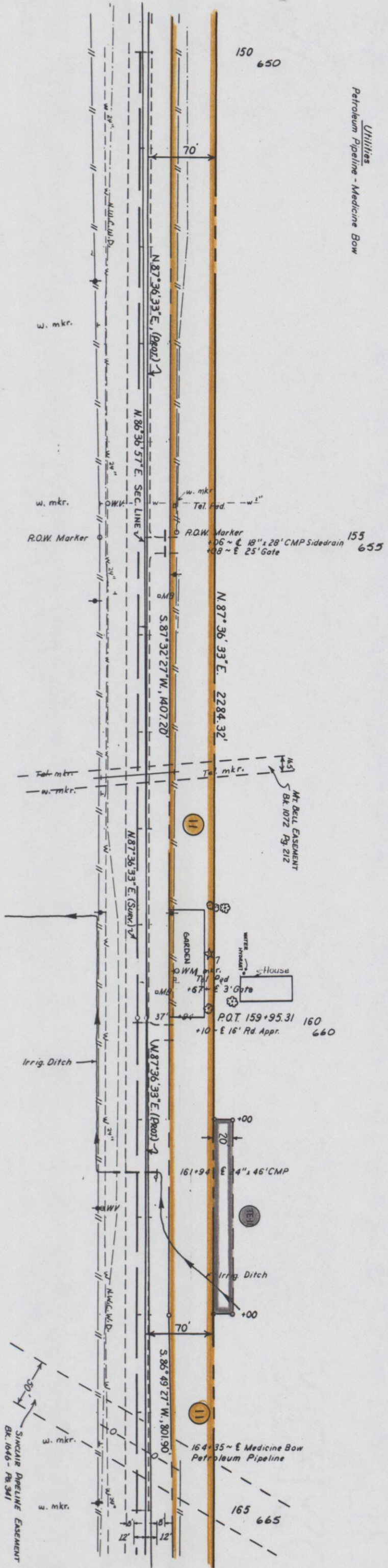

NW 4 Sec. 18

BM# 26 ~ Elev. 5016.87  
#6 Bar N. Side 100' W. of drive of 6153 M.B. Lt. 153+50

BM# 26-A ~ Elev. 5016.87  
NAIL IN FENCE POST N. Side 100' E. of Drive Lt. 156+00

BM# 27 ~ Elev. 5030.84  
#6 Bar N. Side Next to I.P. 50' W. of M.B. 121B



T7N, R.67W.  
6TH PM.

K&M COMPANY  
A PARTNERSHIP

SE 4 Sec. 7

RIGHT OF WAY  
I-25 EAST

FEDERAL ROAD REGION NO.	DIVISION COLORADO	PROJ. NO. FC 014-2(3)	SHEET NO. 12	TOTAL SHEETS
REVISIONS				

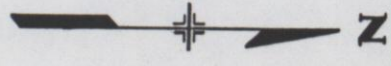
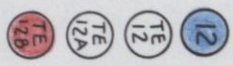

POB, PARCEL 12  
S.10°04'24"E., 165.66'  
TO THE SE. COR. SEC. 7

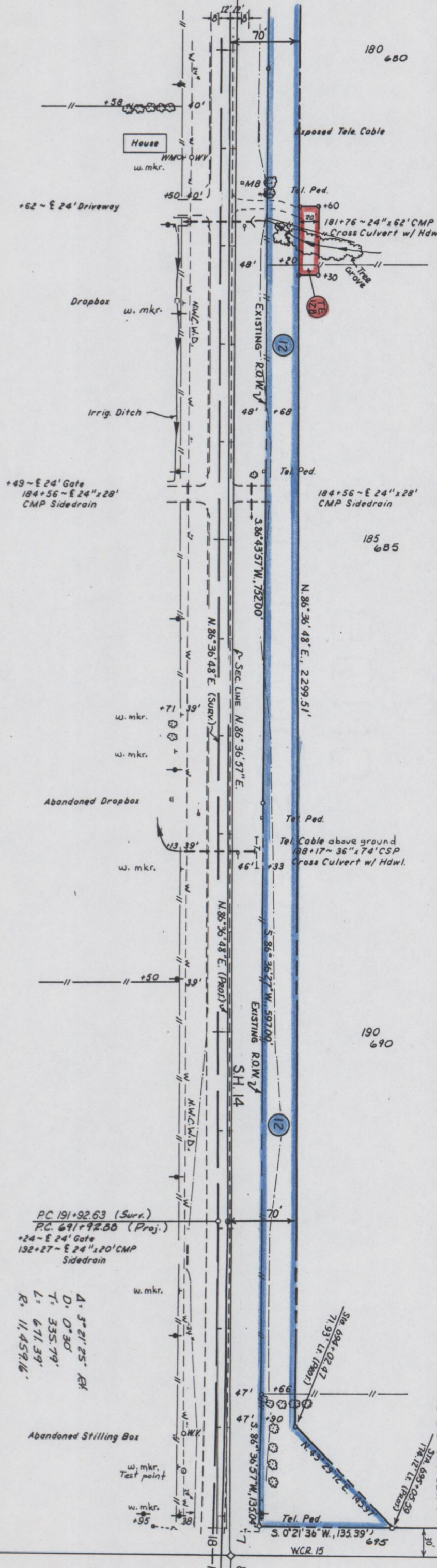

BM #30 ~ Elev. 5045.54 #6 Bar N Side near T.P. W. of Irrig. Ditch Lt. 181+40  
 BM #31 ~ Elev. 5031.54 #6 Bar N Side 1st Appr. after BM #30 Lt. 184+85  
 BM #32 ~ Elev. 5029.98 Blue Dot N Side NE Corner of Hdwl. down slope Lt. 188+00  
 BM #32-A ~ Elev. 5038.96 Nail in Fen. 20' E. of old sign post Lt. 191+25  
 BM #33 ~ Elev. 5051.90 #6 Bar 125' W. of Rd. 15 Lt. 193+30

PC 191+92.63 (Surr.)  
 PC 691+92.88 (Proj.)  
 +24 ~ E 24' Gate  
 132+27 ~ E 24" x 20' CMP Sidedrain  
 A = 3° 21' 25" EX  
 D = 0° 30'  
 T = 335.79'  
 L = 671.39'  
 R = 11,459.16'

NE 4 Sec. 18

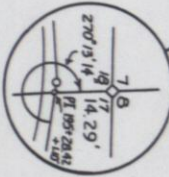
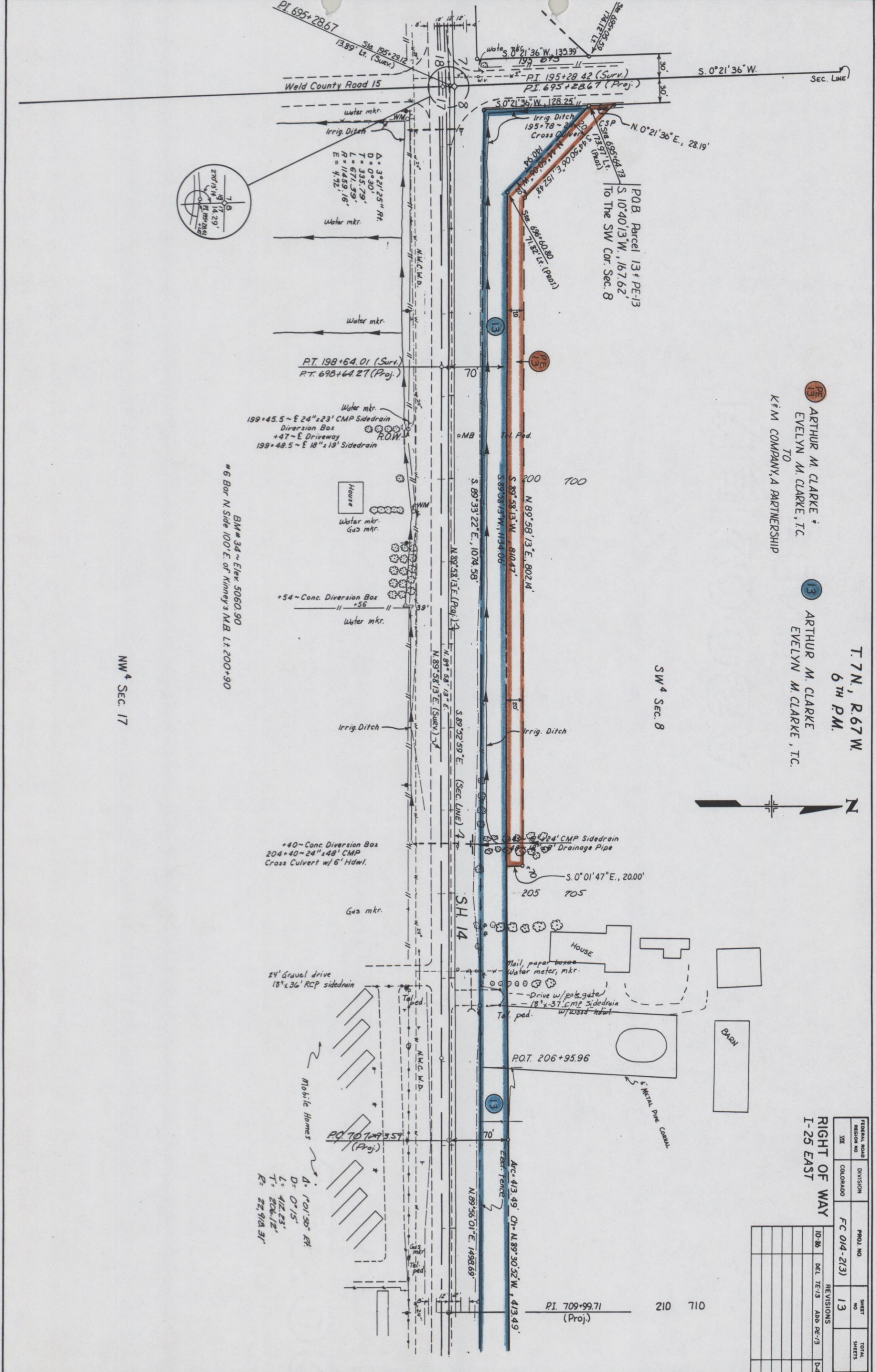

$\Delta = 3^{\circ}21'25''$  RT.  
 $D = 0^{\circ}30'$   
 $L = 335.79'$   
 $R = 11459.16'$   
 $E = 4.92'$

BM # 34 ~ Elev. 5060.90  
 # 6 Bar N. Side 100' E. of Kinney's MB. Lt. 200+90

NW 4 Sec. 17

13 ARTHUR M. CLARKE &  
 EVELYN M. CLARKE, T.C.  
 TO  
 K & M COMPANY, A PARTNERSHIP

13 ARTHUR M. CLARKE  
 EVELYN M. CLARKE, T.C.

T. 7N., R. 67W.  
 6TH PM.

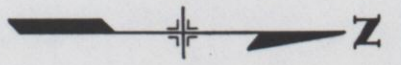

RIGHT OF WAY  
 I-25 EAST

FEDERAL ROAD DISTRICT NO.	DIVISION	PROJ. NO.	SHEET NO.	TOTAL SHEETS
III	COLORADO	FC 014-213	13	

NO.	DATE	BY	REVISIONS
10-80	DEL. 7E/13	ADD. DE/13	D-4

SW 4 Sec. 8

210 710

P.I. 709+99.71  
 (Proj.)

$\Delta = 1^{\circ}01'55''$  RT.  
 $D = 0^{\circ}15'$   
 $L = 412.53'$   
 $T = 206.12'$   
 $R = 22,918.31'$

13  
 ARTHUR M. CLARKE &  
 EVELYN M. CLARKE, T.C.

T.7N, R.67W.  
 6TH PM.

SW 4 SEC. 8

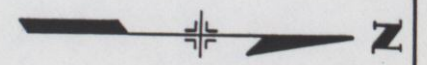

RIGHT OF WAY  
 I-25 EAST

FEDERAL ROAD DISTRICT NO.	DIVISION	PROJ. NO.	SHEET NO.	TOTAL SHEETS
388	COLORADO	FC 04-213	14	
REVISIONS				
10-86	DEL. T.E.-13A			D-4

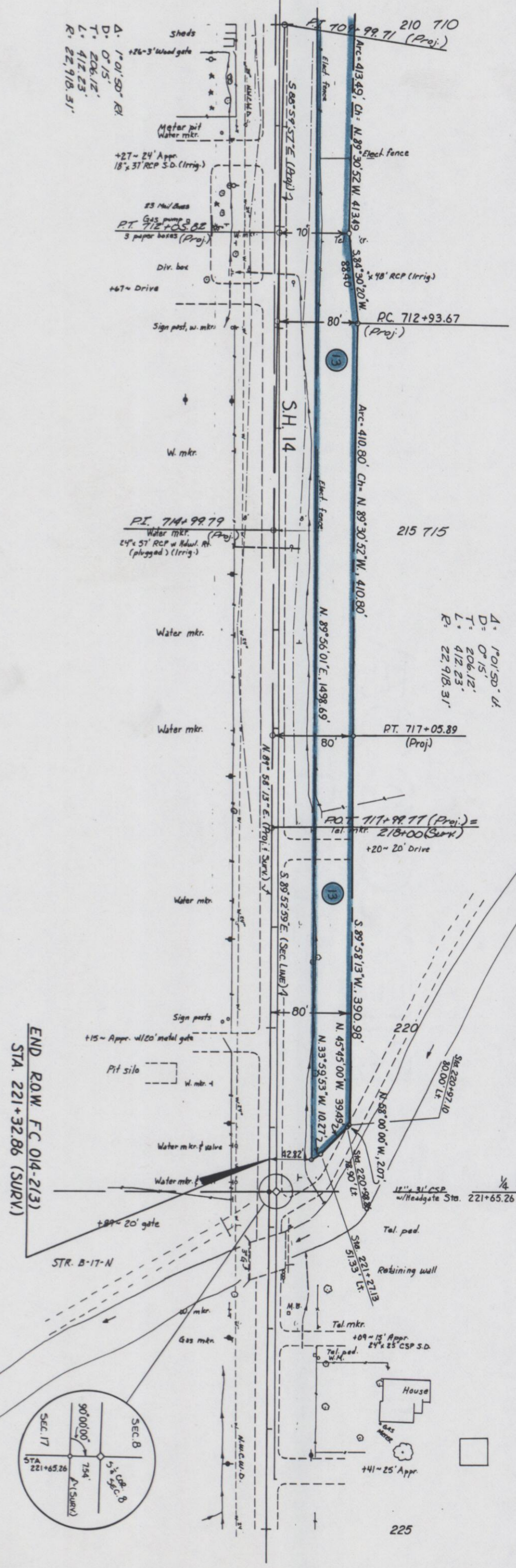

A. 1° 01' 50" Lt.  
 D. 0° 15'  
 T. 206.12'  
 L. 412.23'  
 R. 22,918.31'

A. 1° 01' 50" Lt.  
 D. 0° 15'  
 T. 206.12'  
 L. 412.23'  
 R. 22,918.31'

END R.O.W. F.C. 014-213  
 STA. 221+32.86 (SURV.)

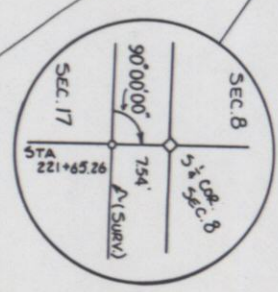

NW 4 SEC. 17

T.7N., R.68W., 6th PM.

ARTIE B. JONES &  
ELLEN M. JONES  
5108 E. HWY NO. 14  
FT. COLLINS CO. 80521  
PART SW 1/4 SW 1/4 Sec 11

JOHN KEIL &  
ESTHER I. KEIL, JT.  
5116 E. MULBERRY ST.  
FT. COLLINS CO. 80521  
Tr. in SW 1/4 Sec. 11  
Exc. S. 28.6 for Hwy.

MARLENE JOYCE ADAMCI  
41228 WELD CO. RD. 15  
FT. COLLINS CO. 80524  
Pt. SW 1/4 Sec. 11  
Subj. to: ROW & Easement of Record

WINDOL LEE WYATT &  
MARILEE WYATT, JT.  
Rev. 5224 E. HWY. 14  
FT. COLLINS CO. 80521  
Pt. SW 1/4 Sec. 11  
Subj. to: Powder Milling REA  
148-384, 1550-810

1 REX M. ANDERSON &  
BARBARA P. ANDERSON, JT.  
5420 E. HWY. NO. 14  
FT. COLLINS CO. 80524  
PART SW 1/4, PART SE 1/4 Sec 11  
Exc. 1228-491, 1543-795  
919-382

2 H.G. SPRINGER, 1/2 INT.  
ALMEDA SPRINGER TRUST, 1/2 INT.  
1240 MULBERRY  
FORT COLLINS CO. 80524  
PART W 1/2 SE 1/4 Sec. 11  
PART E 1/2 SW 1/4 Sec. 11

3 DAN DUMLER &  
CAROLYN G. DUMLER, JT.  
321 S. CO. RD. NO. 3  
FT. COLLINS CO. 80521  
5 1/2 SE 1/4 Sec 11  
Exc. 15 Ac. (See, Res., J. ERICH, HWY)  
919-389, 512-570 Hwy. ROW  
227-351, 69-333

4 KARL A. SCHMIDT &  
LINDA S. SCHMIDT, JT.  
417 RIDGEWOOD CT.  
FT. COLLINS CO. 80521  
LOT 4, RIDGEWOOD MEADOWS

RIGHT OF WAY  
I-25 EAST  
OWNERSHIP MAP  
ORIGINAL SCALE 1"=200'

FEDERAL ROAD REGION NO.	DIVISION	PROJ. NO.	SHEET NO.	TOTAL SHEETS
XXX	COLORADO	FC 04-213	15	D4
REVISIONS			7-96 Rev. Parcel 3	

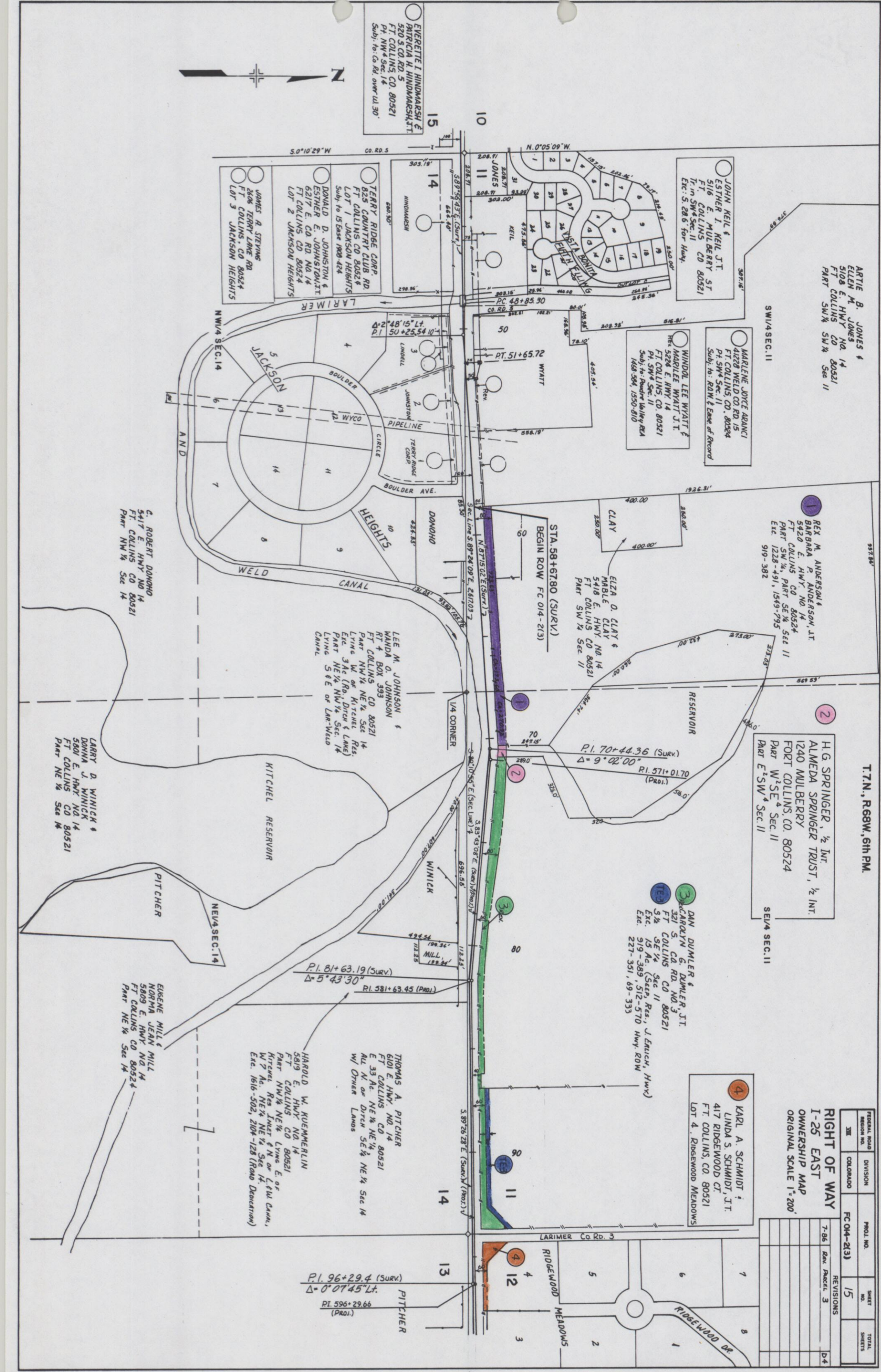
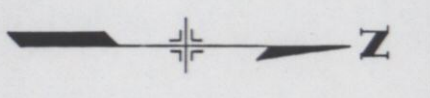

FEDERAL ROAD DISTRICT NO.	III	DIVISION	COLORADO	PROJ. NO.	FC 014-2(3)	SHEET NO.	16	TOTAL SHEETS	
RIGHT OF WAY I-25 EAST OWNERSHIP MAP ORIGINAL SCALE 1"=200'								REVISIONS	
								10-86	DEL. TE 10A ADD PE-10A D-4

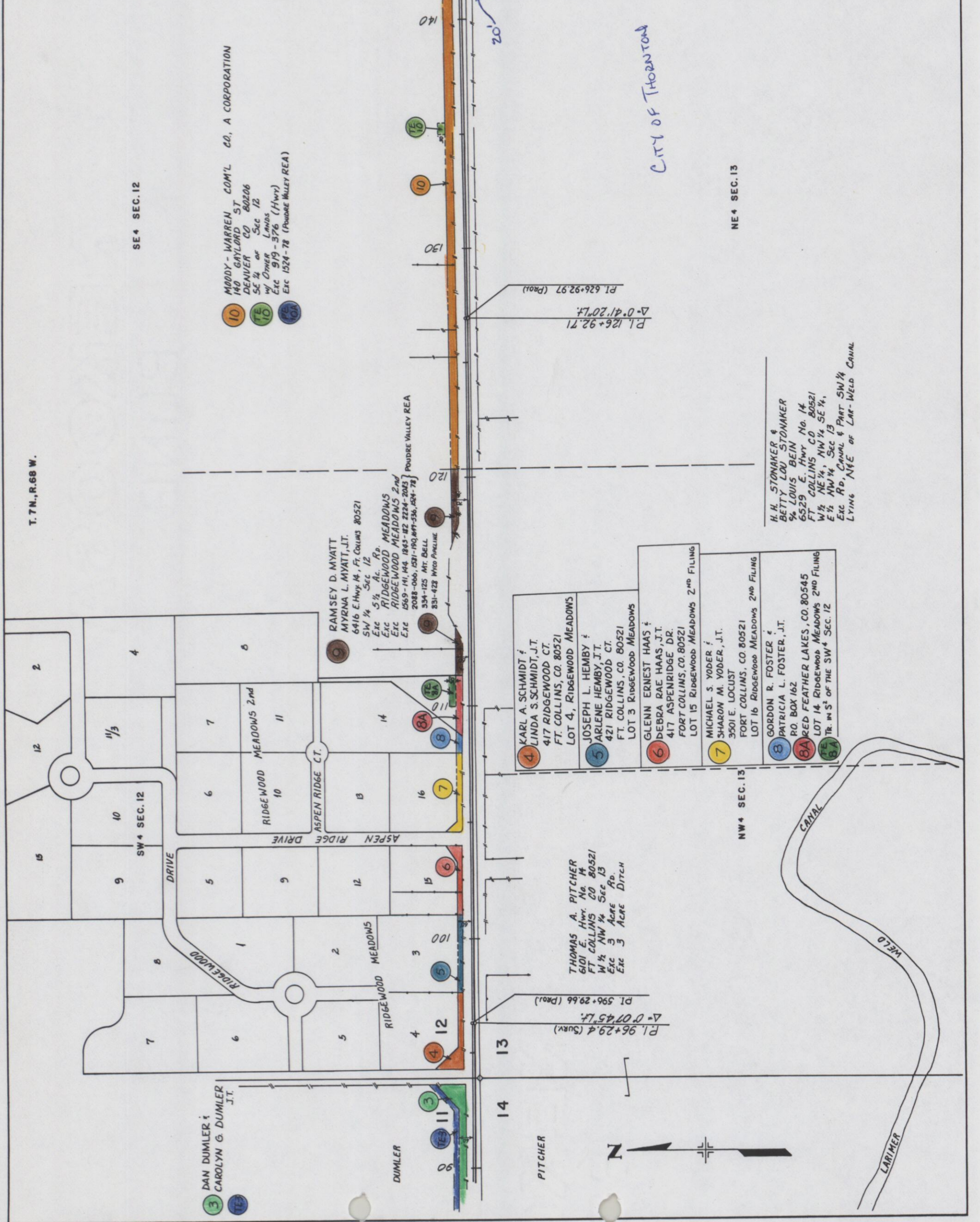

T. 7N., R. 68 W.

SE 4 SEC. 12

NE 4 SEC. 13

NW 4 SEC. 13

MOODY - WARREN COM'L CO., A CORPORATION  
 140 GAYLORD ST  
 DENVER CO 80206  
 SE 1/4 of Sec 12  
 w/ Other LANDS  
 Exc 919-376 (Hwy)  
 Exc 1524-78 (POUDRE VALLEY REA)

RAMSEY D. MYATT  
 MYRNA L. MYATT, J.T.  
 6416 E Hwy 14, Ft. Collins 80521  
 SW 1/4 Sec 12  
 Exc 5 1/2 Ac. R.R.  
 Exc RIDGEWOOD MEADOWS 2nd  
 Exc RIDGEWOOD MEADOWS 2nd  
 Exc 1569-141, 144 1843-82 2224-2023  
 2088-066, 1531-190, 849-536, 204-78  
 334-125 MTC BELL  
 331-422 WYD PARLINE

4 KARL A. SCHMIDT & LINDA S. SCHMIDT, J.T.  
 417 RIDGEWOOD CT.  
 FT. COLLINS, CO. 80521  
 LOT 4, RIDGEWOOD MEADOWS

5 JOSEPH L. HEMBY & ARLENE HEMBY, J.T.  
 421 RIDGEWOOD CT.  
 FT. COLLINS, CO. 80521  
 LOT 3 RIDGEWOOD MEADOWS

6 GLENN ERNEST HAAS & DEBRA RAE HAAS, J.T.  
 417 ASPENRIDGE DR.  
 FT. COLLINS, CO. 80521  
 LOT 15 RIDGEWOOD MEADOWS 2ND FILING

7 MICHAEL S. YODER & SHARON M. YODER, J.T.  
 3501 E. LOCUST  
 FT. COLLINS, CO. 80521  
 LOT 16 RIDGEWOOD MEADOWS 2ND FILING

8 GORDON R. FOSTER & PATRICIA L. FOSTER, J.T.  
 P.O. BOX 162  
 RED FEATHER LAKES, CO. 80545  
 LOT 14 RIDGEWOOD MEADOWS 2ND FILING  
 TR. IN S<sup>2</sup> OF THE SW<sup>4</sup> SEC. 12

H. H. STONAKER & BETTY LOU STONAKER  
 % LOUIS BEIN  
 6529 E. Hwy No. 14  
 FT. COLLINS CO. 80521  
 E 1/2 NE 1/4, NW 1/4 SE 1/4,  
 Exc R.P. Canal & Part SW 1/4  
 LYING N/E of Lar-Weld Canal

CITY OF THORNTON

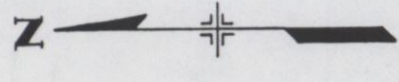

COUNTY

LARIMER

WELD

CANAL

LARIMER

THOMAS A. PITCHER  
 6101 E. Hwy. No. 14  
 FT. COLLINS CO. 80521  
 W 1/2 NW 1/4 Sec 13  
 Exc 3 Acre Rd.  
 Exc 3 Acre Ditch

P.I. 96+29.4 (SURV.)  
 D=0°07'45.1"

P.I. 596+29.66 (PROJ.)

P.I. 126+92.71  
 D=0°41'20.1"

P.I. 626+92.97 (PROJ.)

P.I. 147+23.65  
 D=2°08'00.1"

P.I. 647+23.90 (PROJ.)

TE-14  
 13.6500  
 692.00  
 20'

11

11

13

14

12

140

130

120

110

100

90

80

70

60

50

40

30

20

10

0

10

20

30

40

50

60

70

80

90

100

110

120

130

140

150

160

170

180

190

200

210

220

230

240

250

260

270

280

290

300

310

320

330

340

350

360

370

380

390

400

410

420

430

440

450

460

470

480

490

500

510

520

530

540

550

560

570

580

590

600

610

620

630

640

650

660

670

680

690

700

710

720

730

740

750

760

770

780

790

800

810

820

830

840

850

860

870

880

890

900

910

920

930

940

950

960

970

980

990

1000

T.7N., R.67W., 6TH PM.

FEDERAL ROAD RESURV. NO.	DIVISION	PROJ. NO.	SHEET NO.	TOTAL SHEETS
388	COLORADO	FC 014 - 2(13)	17	
RIGHT OF WAY I-25 EAST OWNERSHIP MAP				
ORIGINAL SCALE 1"=200'				
REVISIONS				
10-06	DEL. TE-10A, TE-13, 1			
	ADD. PE-10A, PE-13			

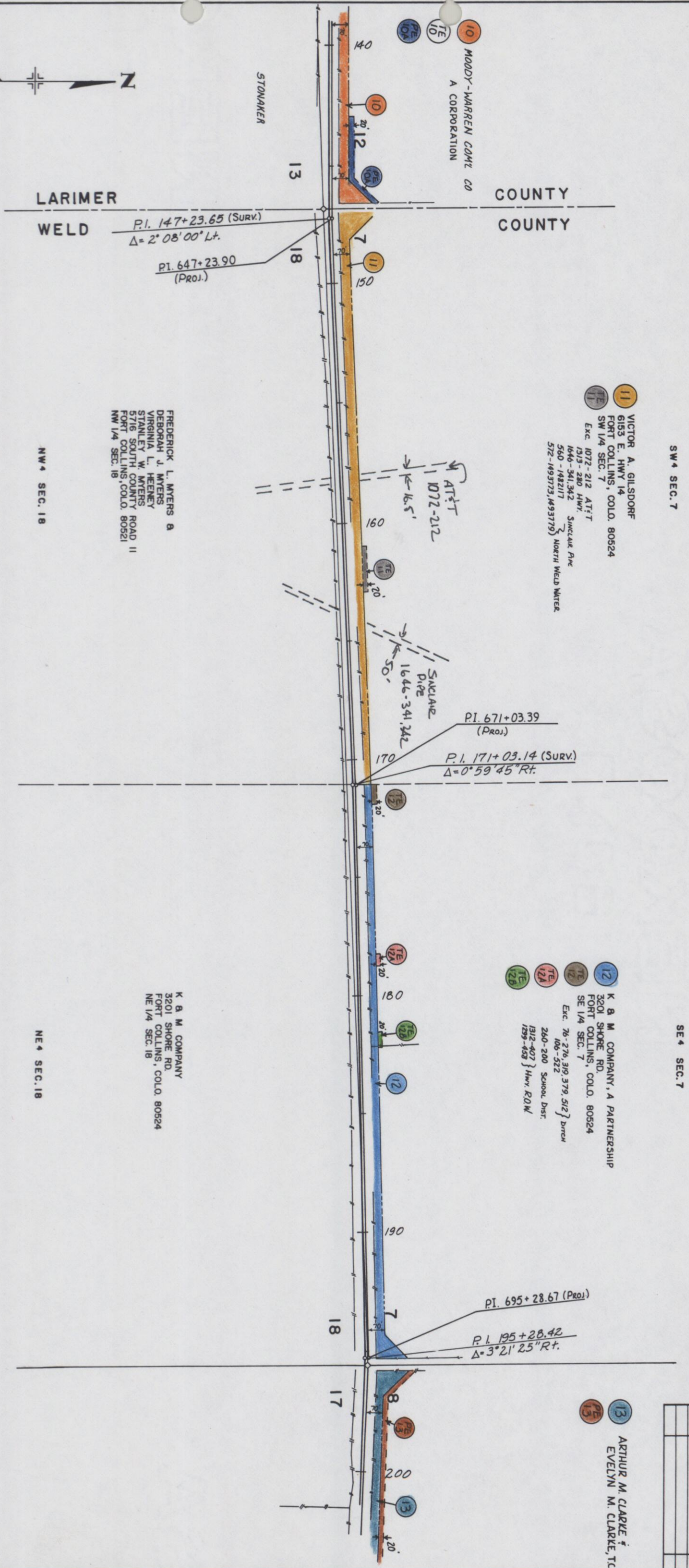

10 MOODY-WARREN COME CO A CORPORATION

11 VICTOR A. GILSDORF  
6153 E. HWY 14  
FORT COLLINS, COLO. 80524  
SW 1/4 SEC. 7  
Exc. 1077-212 AT'T  
1313-280 HWY. SINGLAK Pk  
1646-341,342 SINGLAK Pk  
560-1482117  
572-1493773, 1493779 NORTH WELD WATER

FREDERICK L. MYERS &  
DEBORAH J. MYERS  
VIRGINIA L. HEENEY  
STANLEY W. MYERS  
5716 SOUTH COUNTY ROAD II  
FORT COLLINS, COLO. 80521  
NW 1/4 SEC. 18

12 K & M COMPANY, A PARTNERSHIP  
3201 SHORE RD.  
FORT COLLINS, COLO. 80524  
SE 1/4 SEC. 7  
Exc. 76-276, 319, 379, 512 } DROW  
106-522  
260-200 School. Dist.  
1312-407 } Hwy. R.O.W.  
1299-453 }

K & M COMPANY  
3201 SHORE RD.  
FORT COLLINS, COLO. 80524  
NE 1/4 SEC. 18

13 ARTHUR M. CLARKE &  
EVELYN M. CLARKE, T.C.

LARIMER COUNTY  
WELD COUNTY

P.I. 147+23.65 (SURV.)  
 $\Delta = 2^{\circ} 08' 00'' L.$   
P.I. 647+23.90 (PROJ.)

P.I. 671+03.39 (PROJ.)  
P.I. 171+03.14 (SURV.)  
 $\Delta = 0^{\circ} 59' 45'' R.$

P.I. 695+28.67 (PROJ.)  
P.I. 195+28.42  
 $\Delta = 3^{\circ} 21' 25'' R.$

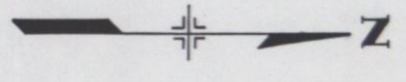

NW 1/4 SEC. 18

NE 1/4 SEC. 18

SW 1/4 SEC. 7

SE 1/4 SEC. 7

STONAKER

T. 7 N., R. 67 W., 6TH P.M.

FEDERAL ROAD REGION NO.	DIVISION	PROJ. NO.	SHEET NO.	TOTAL SHEETS
30E	COLORADO	FC 014 - 2(3)	18	

REVISIONS
10-86 DEL. TE 1/3, TE 1/3A, AND PE 1/3

**RIGHT OF WAY  
I-25 EAST  
OWNERSHIP MAP**  
ORIGINAL SCALE 1"=200'

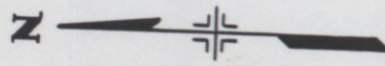

**BIG SKY FARMS**  
BIG SKY MANAGEMENT CO. INC.  
26 STAR RIVERSIDE DRIVE  
FORT COLLINS, COLO. 80524  
SE 1/4 SEC. 8  
Pt. of the SW 1/4 lying N & E. of the  
E. of the Water Supply & Storage Canal

**ARTHUR M. CLARKE &  
EVELYN M. CLARKE**  
7197 STATE HWY 14  
FORT COLLINS, COLO. 80521  
SW 1/4 SEC. 8  
EXC: Pt of the SW 1/4 lying  
N, E. of the E. of the  
Water Supply & Storage Canal  
376-395 Mtn. Bell  
1299-325 Hwy. ROW  
572-1693773 WAITE  
934-1855681 OIL & GAS  
250-347, 76-520 CANAL

**K & M COMPANY  
A PARTNERSHIP**  
TE 12  
TE 12A  
TE 12B

SE 4 SEC. 7

SW 4 SEC. 8

END ROW FC 014 - 2(3)  
STA 221+32.86 (SURV.)



13

PE 13

15

15

15

15

15

15

15

15

15

15

15

15

15

15

15

15

15

15

15

15

15

15

15

15

15

15

15

15

15

15

15

15

15

15

15

15

15

15

15

15

12

12

12

12

12

12

12

12

12

12

12

12

12

12

12

12

12

12

12

12

12

12

12

12

12

12

12

12

12

12

12

12

12

12

12

12

12

12

12

12

12

12

12

12

12

12

NE 4 SEC. 18

NW 4 SEC. 17

DONALD J. CARLSON  
7200 EAST STATE HWY 14  
FORT COLLINS, COLO. 80524  
E 3/4 NW 1/4 SEC. 17  
EXC: PT. N 1/2 NW 1/4 SEC. 17

ERNESTO CHACON &  
BETTY L. CHACON  
39750 WELD CO. RD. 15  
FORT COLLINS, COLO. 80524  
PT. NW 1/4 SEC. 17

FRANKLIN W. KINNEY &  
CHRISTINE M. KINNEY  
RT. 4 BOX 117  
FORT COLLINS, COLO. 80521  
PT. NW 1/4 SEC. 17

CACTUS HILL RANCH CO.  
38990 HWY 257  
FORT COLLINS, COLO. 80521  
NE 1/4 SEC. 17

North Wind Co  
Water District  
Co. AD  
Weld Co. 80520  
Pt. E 1/2 NE 1/4 Sec 17

Sec

Sec 16

250

240

230

220

200

190

18

17

16

15

14

13

12

11

10

9

8

7

6

5

4

3

2

1

0

-1

-2

-3

-4

-5

-6

-7

-8

-9

-10

-11

-12

-13

-14

-15

-16

-17

-18

-19

-20

-21

-22

-23

-24

-25

250

240

230

220

200

190

18

17

16

15

14

13

12

11

10

9

8

7

6

5

4

3

2

1

0

-1

-2

-3

-4

-5

-6

-7

-8

-9

-10

-11

-12

-13

-14

-15

-16

-17

-18

-19

-20

-21

-22

-23

-24

-25

250

240

230

220

200

190

18

17

16

15

14

13

12

11

10

9

8

7

6

5

4

3

2

1

0

-1

-2

-3

-4

-5

-6

-7

-8

-9

-10

-11

-12

-13

-14

-15

-16

-17

-18

-19

-20

-21

-22

-23

-24

-25

250

240

230

220

200

190

18

17

16

15

14

13

12

11

10

9

8

7

6

5

4

3

2

1

0

-1

-2

-3

-4

-5