

STATE DEPARTMENT OF HIGHWAYS DIVISION OF HIGHWAYS—STATE OF COLORADO

FEDERAL ROAD REGION NO.	DIVISION	PROJECT NO.	SHEET NO.
VII	COLORADO	FC 024-3(10) & FR 024-3(12)	1

RIGHT OF WAY El Paso County Line—East	REVISIONS

CONVENTIONAL SIGNS

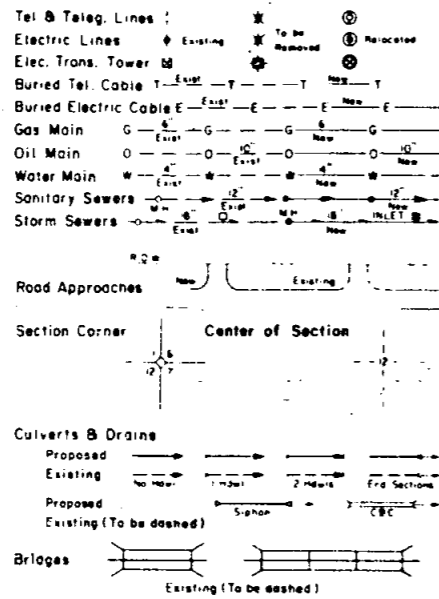
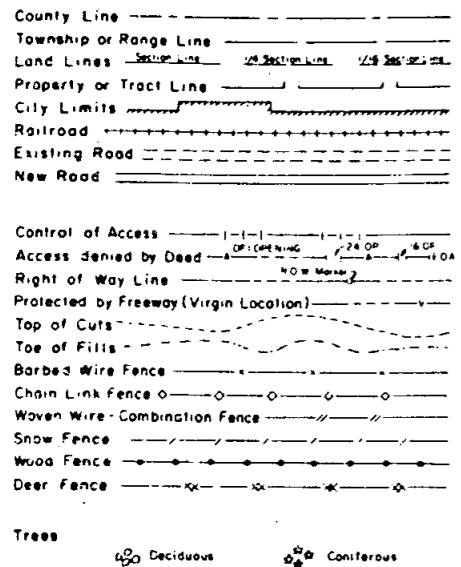

RIGHT OF WAY PLAN OF PROPOSED FEDERAL AID PROJECT NO. FC 024-3(10) & FR 024-3(12) STATE HIGHWAY NO. 24 ELBERT COUNTY RIGHT OF WAY

SCALE OF ORIGINAL DRAWINGS
PLAN SHEETS 1" = 100'
DETAIL SHEETS 1" = 100'
OWNERSHIP MAPS 1" = 100'
R.O.W. LENGTH OF PROJECT = 200'

INDEX OF SHEETS

SHEET NO.	Title
1	Title Sheet
2	Tabulation Sheet
3	Plan and Profile Sheet

NOTE: CALCULATED and
CHECKED by FIELD.

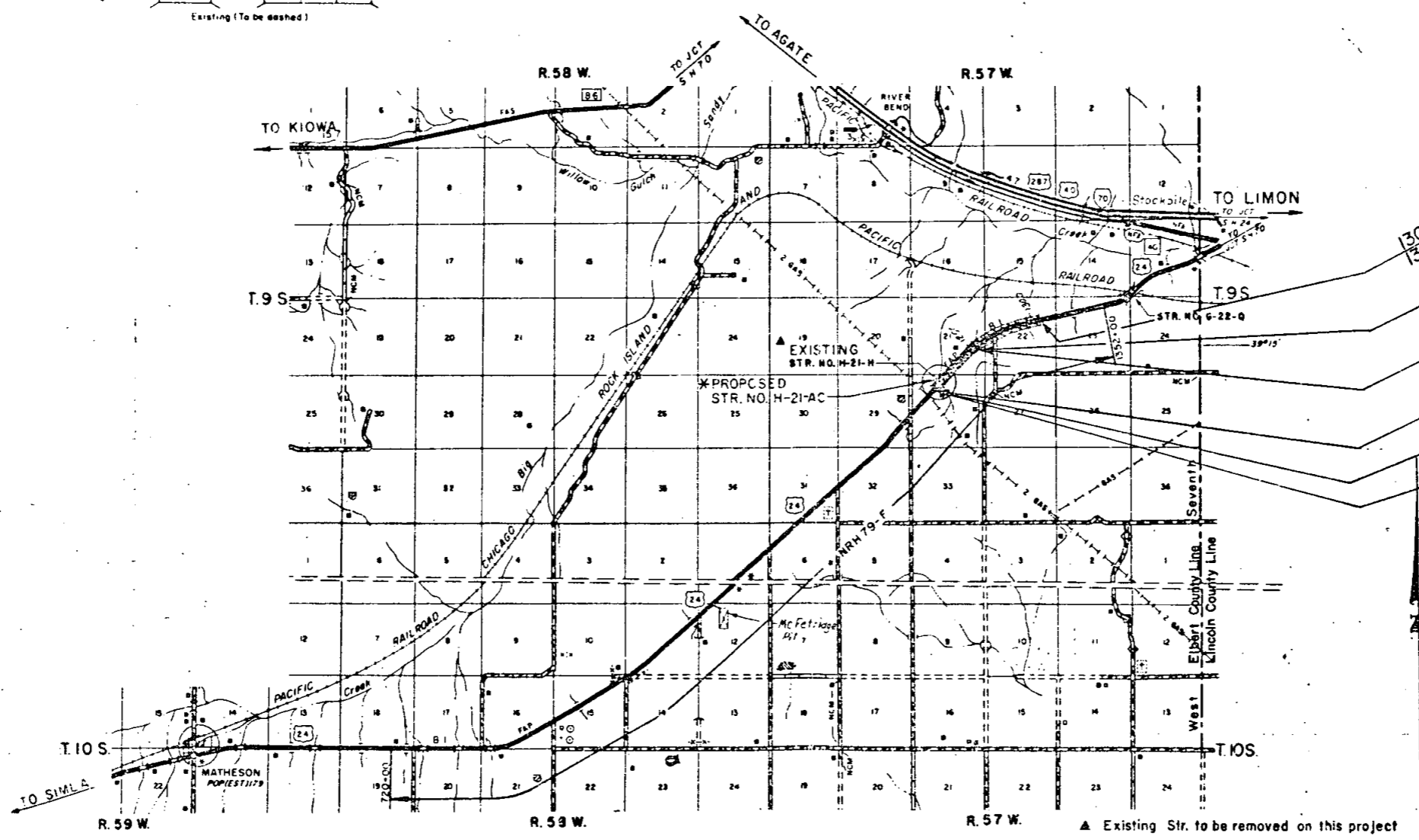

▲ Existing Str. to be removed on this project

*-To be constructed on this project

DIVISION OF HIGHWAYS

APPROVED: *R. C. Cavenar* 7-29-21
Asst. CHIEF ENGINEER DATE

DEPARTMENT OF TRANSPORTATION
FEDERAL HIGHWAY ADMINISTRATION

APPROVED: _____ DATE _____

DIVISION ADMINISTRATOR

RIGHT OF WAY
El Paso County Line-East

REVISIONS	

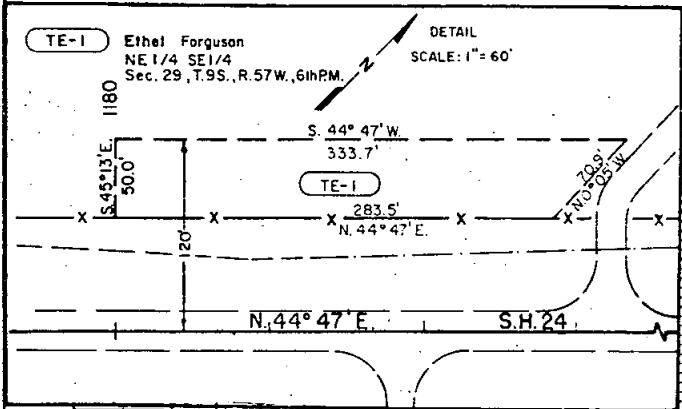
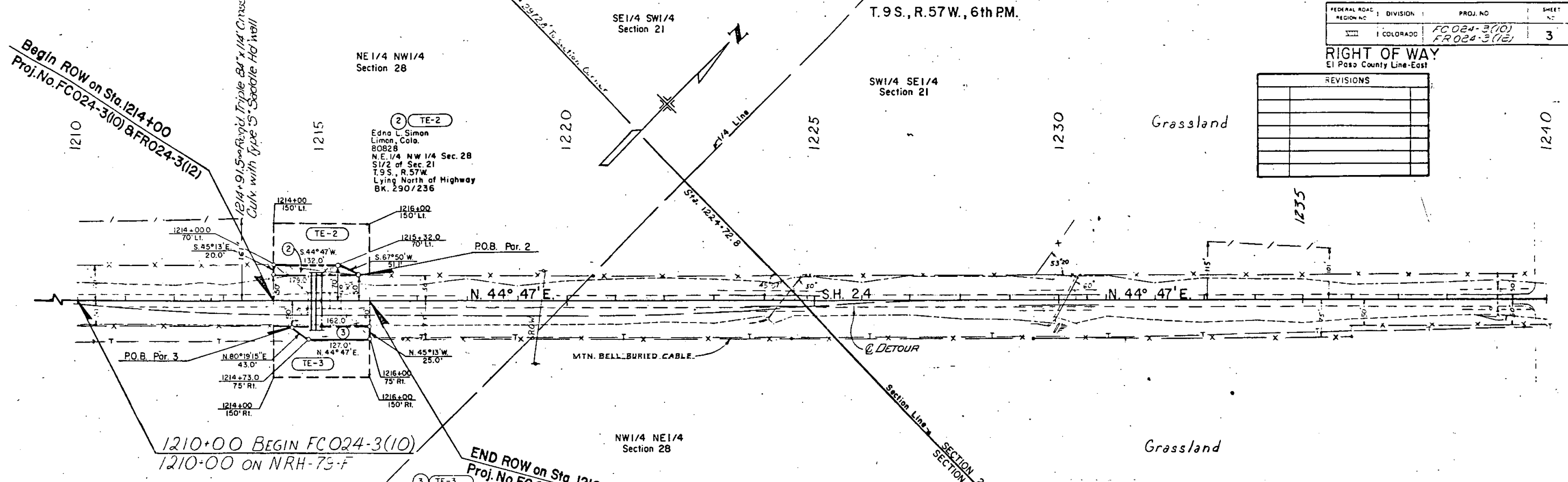

3 TE-3
 Kenneth L. & Elizabeth A. Brassman Jr.
 Limon, Colo. 80828
 N.E. 1/4 NW 1/4 Sec. 28, S1/2 of Sec. 21
 T.9S., R.57W.
 Lying South of Highway
 Bk. 292/49

