

# STATE DEPARTMENT OF HIGHWAYS DIVISION OF HIGHWAYS—STATE OF COLORADO

FEDERAL ROAD DISTRICT NO.	DIVISION	PROJECT NO.	SHEET NO.
202	COLORADO	FC 050-4(12)	1

RIGHT OF WAY WYLAND EAST	REVISIONS

TITLE SHEET

## CONVENTIONAL SIGNS

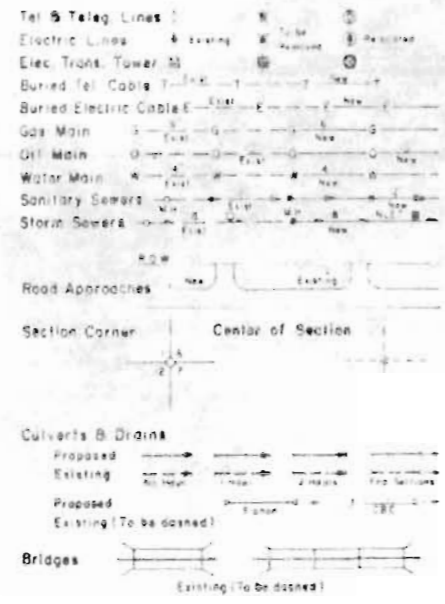
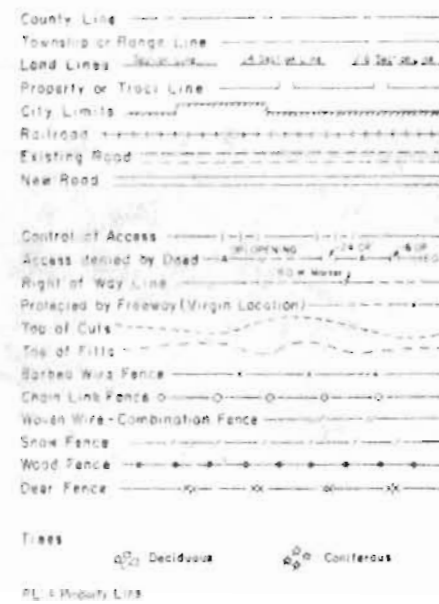

## PLAN OF PROPOSED FEDERAL AID PROJECT NO. FC 050-4(12) STATE HIGHWAY NO. 50 C PUEBLO COUNTY RIGHT OF WAY

SCALE OF ORIGINAL DRAWINGS  
PLAN SHEETS 1" = 50'

ROW LENGTH OF PROJECT = 500.7' = 0.095 miles

### INDEX OF SHEETS

Sheet No.	Title
1	Title Sheet
2	Tabulation of Properties Sheet
3	Line Sheet

FILE COPY  
DO NOT REMOVE

STA. 446+63.0(Sur.) Begin R.O.W.  
FC 050-4(12)

STA. 451+65.2(Sur.) End R.O.W.  
FC 050-4(12)

STA. 438+69.2 (Sur.) Begin Const.  
FC 050-4(12)

STA. 456+34.2 (Sur.) End Const.  
FC 050-4(12)

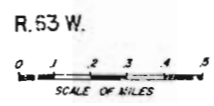
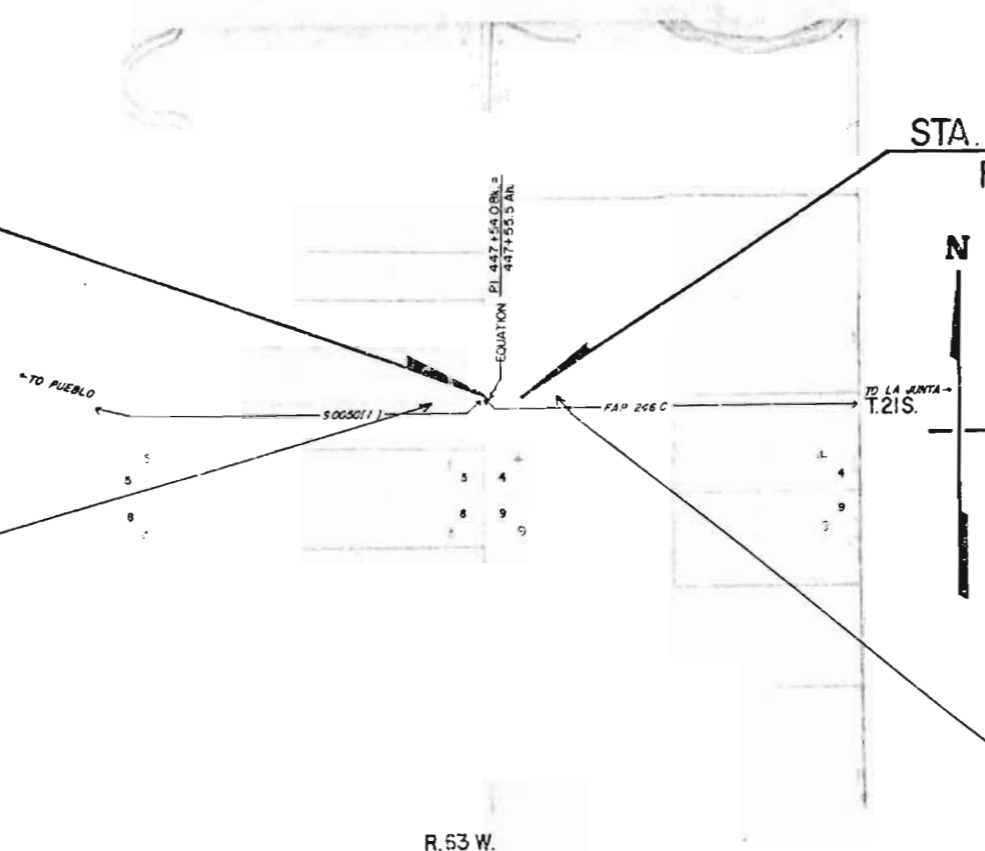

DIVISION OF HIGHWAYS

APPROVED: *R. C. Clewinger* 1-23-81  
Asst. CHIEF ENGINEER DATE

DEPARTMENT OF TRANSPORTATION  
FEDERAL HIGHWAY ADMINISTRATION

APPROVED: \_\_\_\_\_ DATE \_\_\_\_\_

DIVISION ADMINISTRATOR

R. O. W. TABULATION OF PROPERTIES IN

PUEBLO

COUNTY

S. H. NO. 50 C

FEDERAL ROAD REGION NO. XIII	DIVISION COLORADO	PROJECT NO. FC 050-12	SHEET NO. 2
---------------------------------	----------------------	--------------------------	----------------

RIGHT OF WAY  
 VINELAND EAST

PARCEL NO.	OWNER	ADDRESS	LOCATION	AREA IN SQUARE FEET				PARCEL NO.	REMARKS	REVISIONS		
				PARCEL	TO BE ACQUIRED	REMAINDER						
						LEFT	RIGHT					
			T.21S., R.63W., 6th P.M.									
1	MICHELE P. POTESIO	36095 Hwy. 50 East Vineland, Colorado 81006	NW $\frac{1}{4}$ SW $\frac{1}{4}$ , Sec. 4	8797	8797	181,853	--	1				
TE-1	MICHELE P. POTESIO	36095 Hwy. 50 East Vineland, Colorado 81006	NW $\frac{1}{4}$ SW $\frac{1}{4}$ , Sec. 4	5196	--	--	--	TE-1	For cleaning a building site.			
2	IRENE ROSE PLUTE AND JAKE JOHN PLUTE, J.T.	36030 Hwy. 50 East Vineland, Colorado 81006	SW $\frac{1}{4}$ SW $\frac{1}{4}$ , Sec. 4	596	596	--	12,804	2				
TE-2	IRENE ROSE PLUTE AND JAKE JOHN PLUTE, J.T.	36030 Hwy. 50 East Vineland, Colorado 81006	SW $\frac{1}{4}$ SW $\frac{1}{4}$ , Sec. 4	421	--	--	--	TE-2	For cleaning a building site..			
3	ROBERT L. GLASS (DEC.) AND MILDRED B. GLASS, J.T.	36201 Hwy. 50 East Vineland, Colorado 81006	NW $\frac{1}{4}$ SW $\frac{1}{4}$ , Sec. 4	1293	1293	39,627	--	3				

FEDERAL ROAD DISTRICT NO.	DIVISION	PROJ. NO.	SHEET NO.	TOTAL SHEETS
111	COLORADO	FC 050-4(12)	3	3

REVISIONS	
4/2/81	Correct R.O.W. line

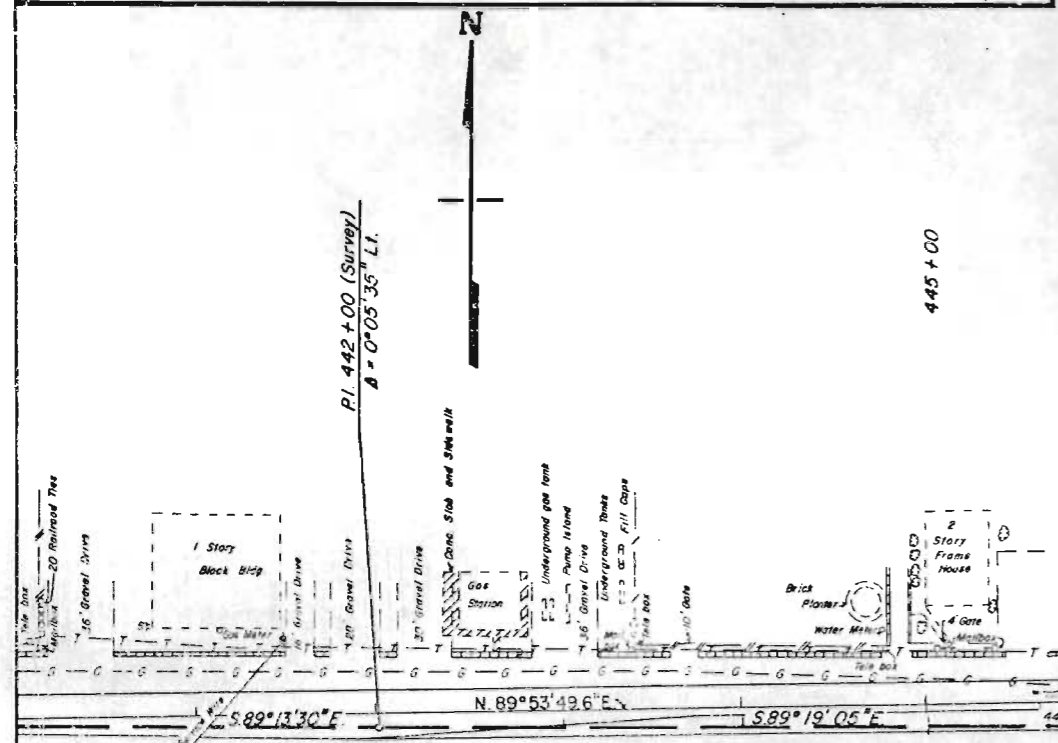
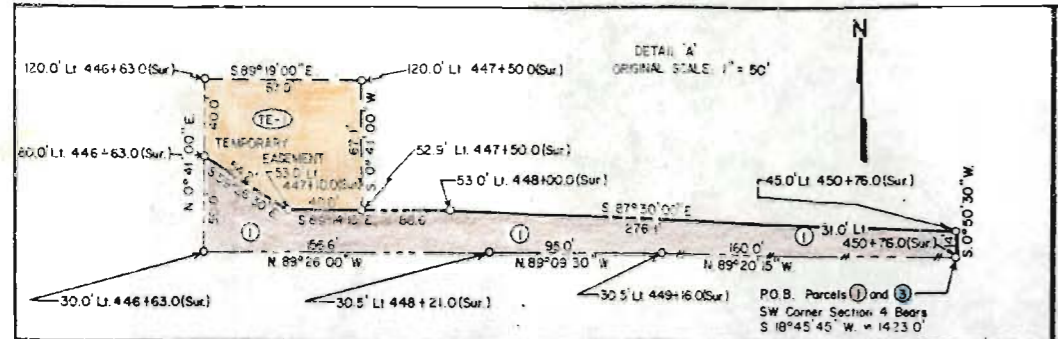
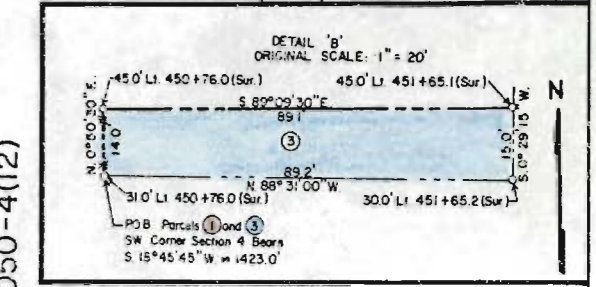

N 1/4 SW 1/4 Section 4

STA. 446+63.0 Begin R.O.W.  
 FC 050-4(12)

36th Lane (S.H. 231) 1317.8' to 1/4 Cor. (Rebar in pavement)  
 N 0°40'55" E

P.I. 447+54.0 Bk. =  
 447+55.5 Ah.  
 Δ = 0°09'35" Rt.

P.I. 447+06.07 (Proj.)  
 15' Lt. 447+06 (Sur.)

P.I. 451+78.61 (Proj.)  
 15' Lt. 451+80 (Sur.)

P.I. 453+13.59 (Proj.)  
 15' Lt. 453+14 (Sur.)

P.I. 454+98.92 (Proj.)  
 15' Lt. 455+00 (Sur.)

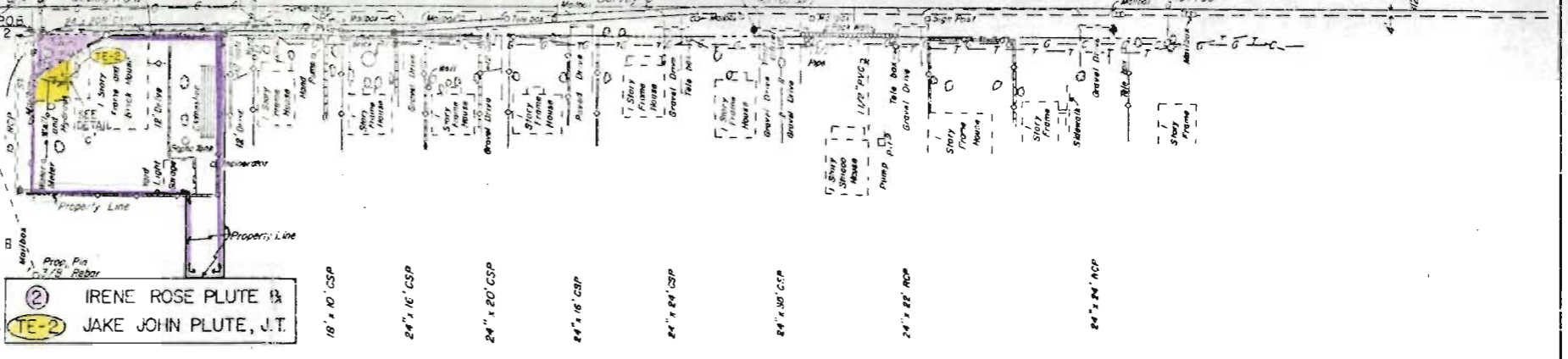

SW 1/4 SW 1/4 Section 4, T.21 S., R.63 W., 6th PM

Section Line N 00°40'55" E  
 Sta. Cor. 1322.6  
 (Rebar in pavement)

P.O.B. Parcel 2  
 SW Corner Sec. 4 bears  
 S 2°07'00" W x 1,293.0'

55.0' Rt. 446+65.4 (Sur.)  
 44.2' Rt. 446+86.0 (Sur.)

70.0' Rt. 446+65.4 (Sur.)  
 70.0' Rt. 446+86.0 (Sur.)

30.0' Lt. 446+65.4 (Sur.)  
 50.0' Rt. 447+12.0 (Sur.)

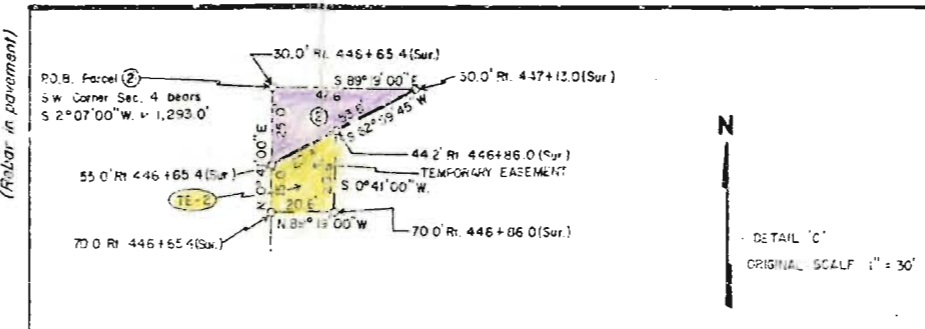

SE 1/4 Section 5, T.21 S., R.63 W.

Proj. CURVE DATA  
 Δ = 2°42' Rt  
 D = 1°00'  
 T = 135.03'  
 L = 270.00'  
 R = 5729.578'