

U.S. DEPARTMENT OF COMMERCE  
BUREAU OF PUBLIC ROADS

*Drafting Room*

REGION 9 STATE COLORADO  
PROJECT 13-1(1) Cedaredge-Mesa  
SHEET 1 OF        SHEETS

PLANS FOR PROPOSED  
COLORADO FOREST HIGHWAY PROJECT 13-1(1)  
CEDAREGE-MESA  
LENGTH 3.815 MILES  
CLASS 2  
GRAND MESA NATIONAL FOREST  
MESA COUNTY

INDEX TO SHEETS		
SHEET NO.	DESCRIPTION	STATION TO STATION
1	Title Sheet	
2	Typical Sections	
3	Summary (2 Sheets)	
23-30	Plan & Profile	588+00 790+00
STD. 118	Concrete & Metal End Sections	
STD. 119	Underdrain	
STD. 121	Rock Structures	
STD. 131	Maintenance Posts and Delineators	
STD. 135	Wire Fences with Wood Posts	
STD. 143	Project Identification Signs	
STD. 145	Cottleguard	

Plans prepared by B.P.R.  
Date June, 1963

Description of Project  
Improvement Grading  
Roadbed Width 36'  
Type Code QQ1L

Traffic Volume  
A.D.T. (1961) 150  
A.D.T. (1981) 500  
D.H.V. 75  
D. 65%  
T. 5%  
V. 40

BEG 50131(1)  
Begin Project 13-1(1)  
Sta. 588+00

End Project 13-1(1)  
Sta. 790+00

*Powderhorn*

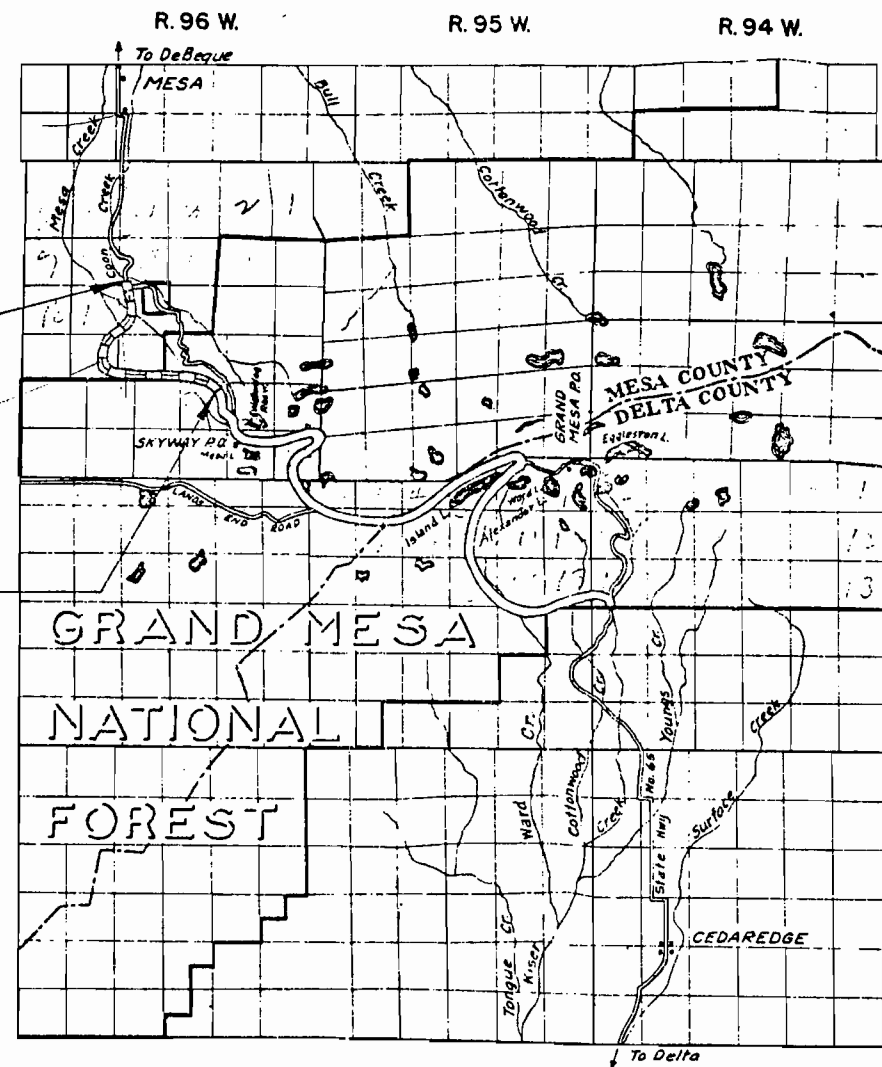

*3-361*

U.S. DEPARTMENT OF COMMERCE  
BUREAU OF PUBLIC ROADS  
REGION NO. 9 DENVER, COLORADO

APPROVED: \_\_\_\_\_  
REGIONAL ENGINEER DATE \_\_\_\_\_ 19\_\_

LEGEND

EXISTING ROAD	UNIMPROVED	GRADED	REINFORCED SUBGRADE	BASE COURSE	SURFACE TREATMENT	ROAD PLANT MIX BITUM.	CONCRETE
---------------	------------	--------	---------------------	-------------	-------------------	-----------------------	----------

FILE #	LOC + CASE	DOC. COUNT	PAGE	ADD'L PAGE
03	401	1	1	18

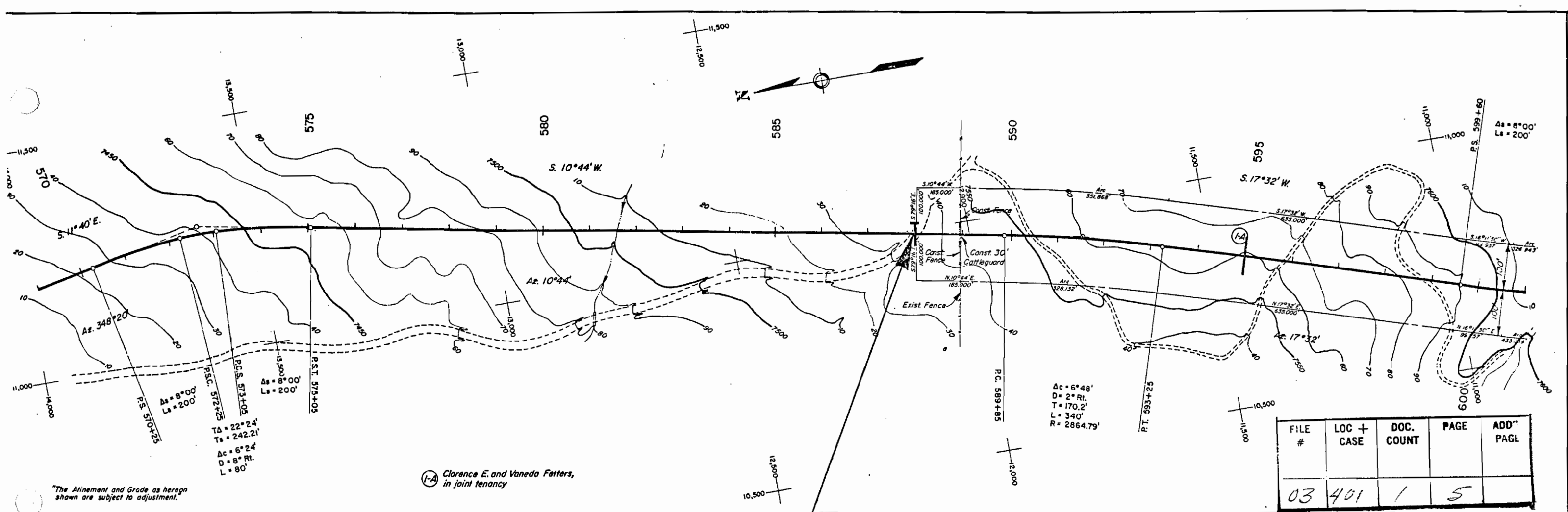

(I-A) Clarence E. and Vaneda Fetters, in joint tenancy

"The Alignment and Grade as hereon shown are subject to adjustment."

FILE #	LOC + CASE	DOC. COUNT	PAGE	ADD' PAGE
03	401	1	5	

STA. 588+00 NORTH END PROJ. 13-111  
PROPOSED CONSTRUCTION

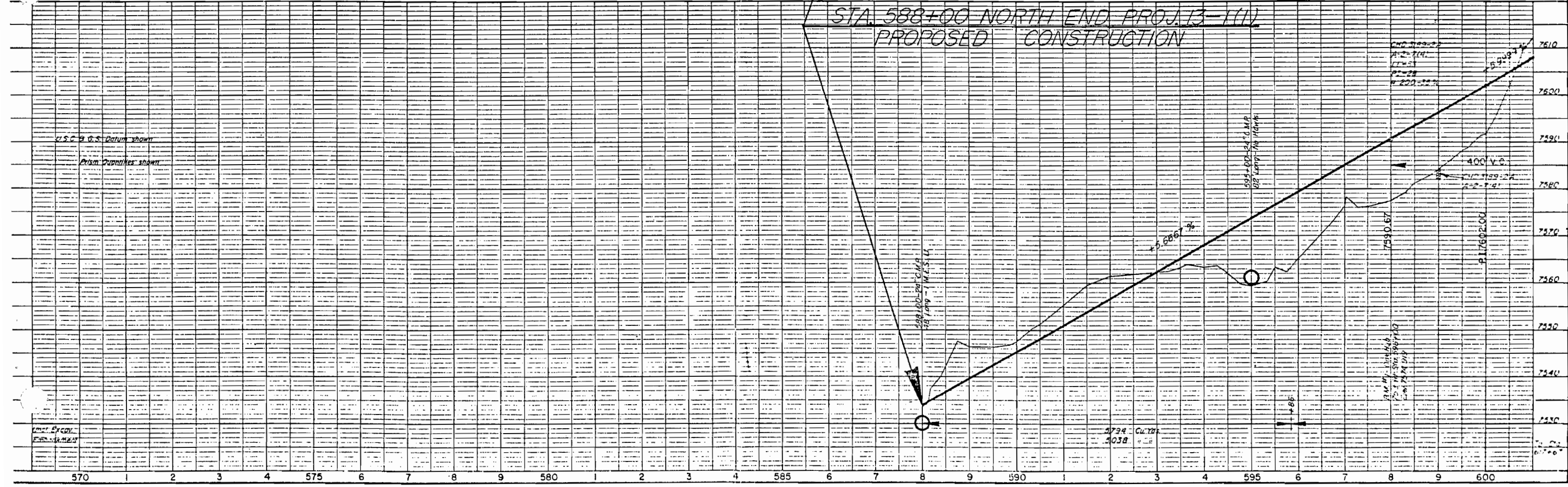

FILE #	LOC + CASE	DOC. COUNT	PAGE	ADD'L PAGE
03	401	1	6	

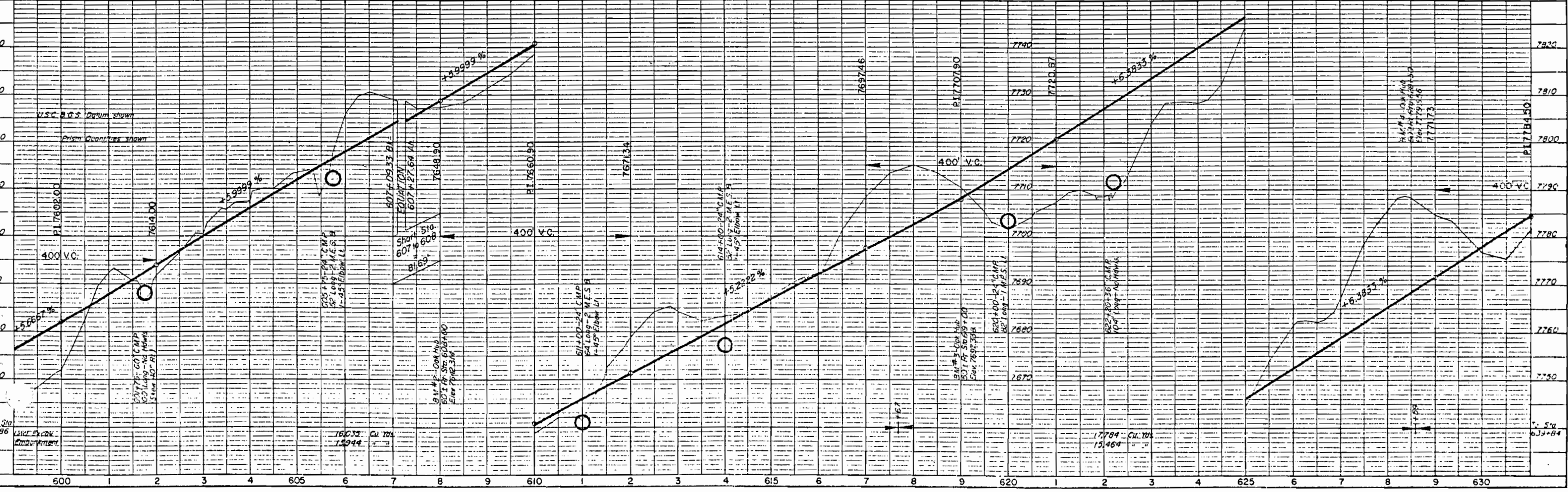
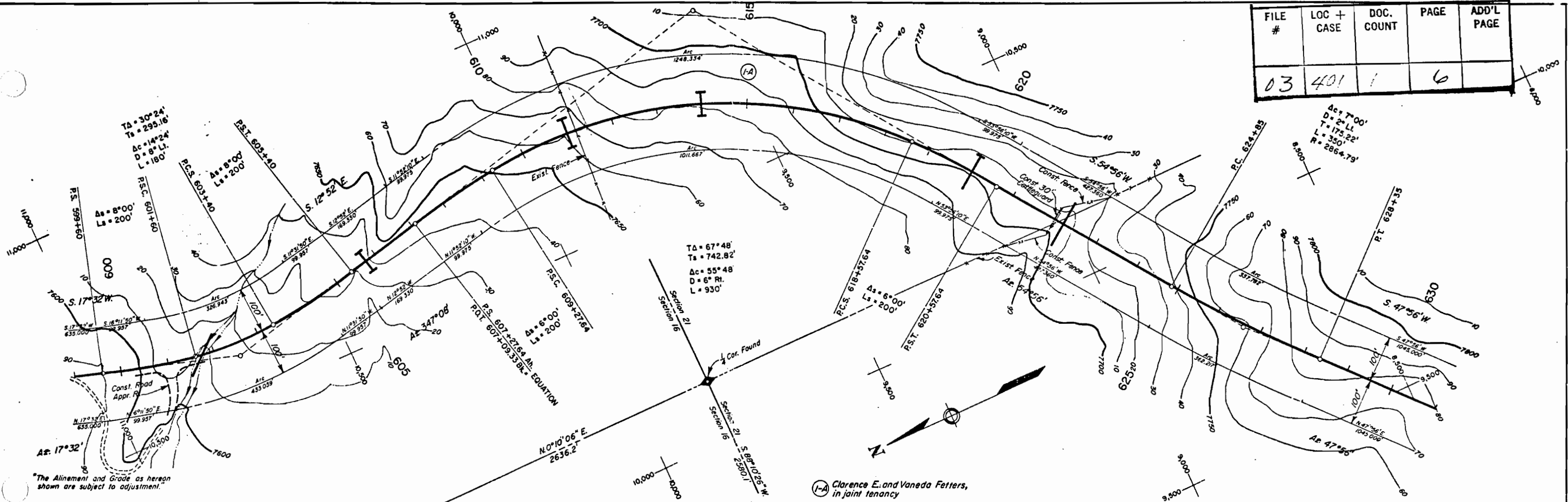

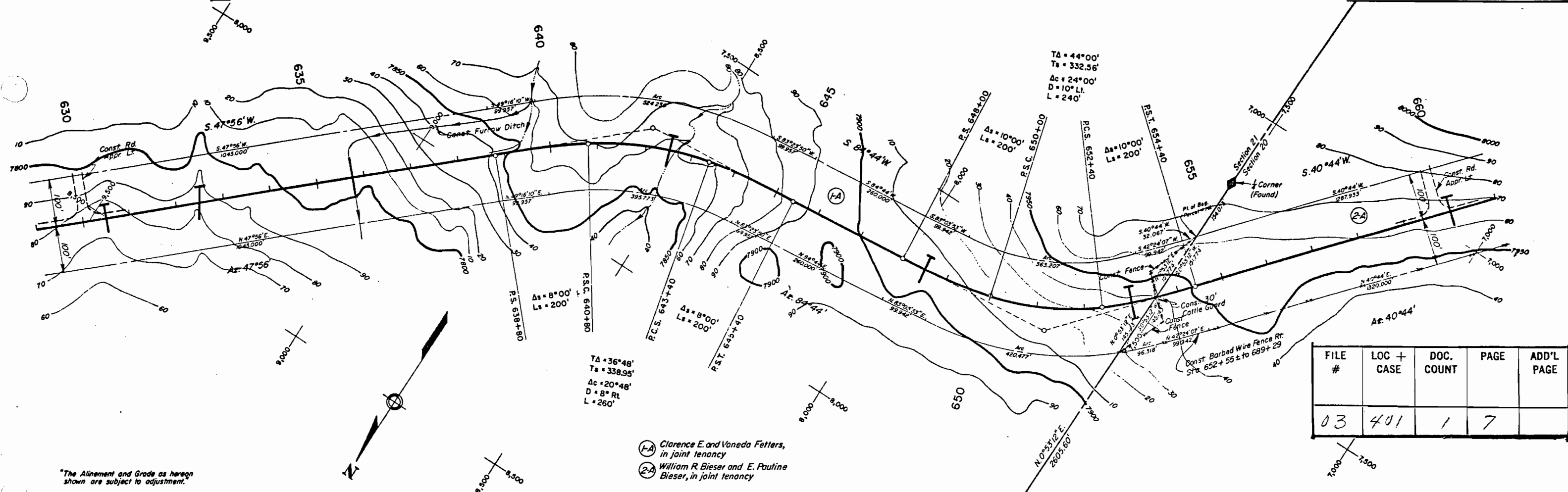

"The Alignment and Grade as hereon shown are subject to adjustment."

- (1-A) Clarence E. and Venedo Fetters, in joint tenancy
- (2-A) William R. Bieser and E. Pauline Bieser, in joint tenancy

TA = 44°00'  
Ts = 332.56'  
Ac = 24°00'  
D = 10° Lt.  
L = 240'

TA = 36°48'  
Ts = 338.95'  
Ac = 20°48'  
D = 8° Rt.  
L = 260'

FILE #	LOC + CASE	DOC. COUNT	PAGE	ADD'L PAGE
03	401	1	7	

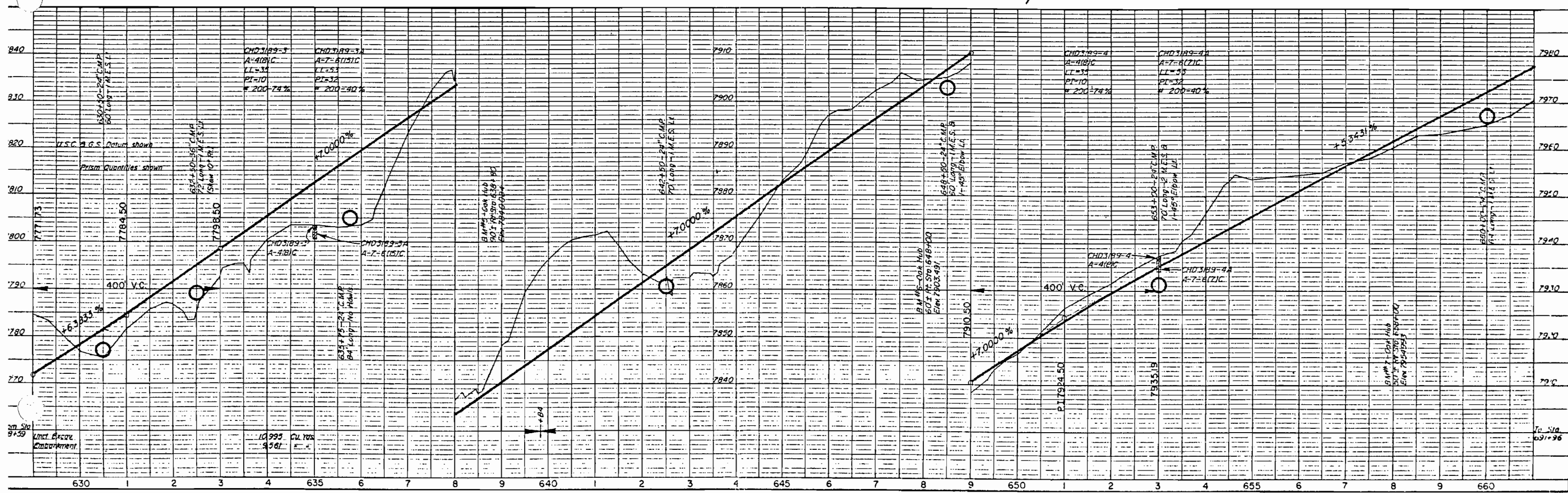

CHD 3189-3  
A=4(2)C  
LI=33  
PI=10  
\* 200-74%

CHD 3189-3  
A=3(2)C  
LI=33  
PI=10  
\* 200-74%

CHD 3189-3A  
A=7-6(1)C  
LI=33  
PI=10  
\* 200-40%

CHD 3189-4  
A=4(2)C  
LI=33  
PI=10  
\* 200-74%

CHD 3189-4  
A=4(2)C  
LI=33  
PI=10  
\* 200-74%

CHD 3189-4A  
A=7-6(1)C  
LI=33  
PI=10  
\* 200-40%

CHD 3189-4  
A=4(2)C  
LI=33  
PI=10  
\* 200-74%

CHD 3189-4A  
A=7-6(1)C  
LI=33  
PI=10  
\* 200-40%

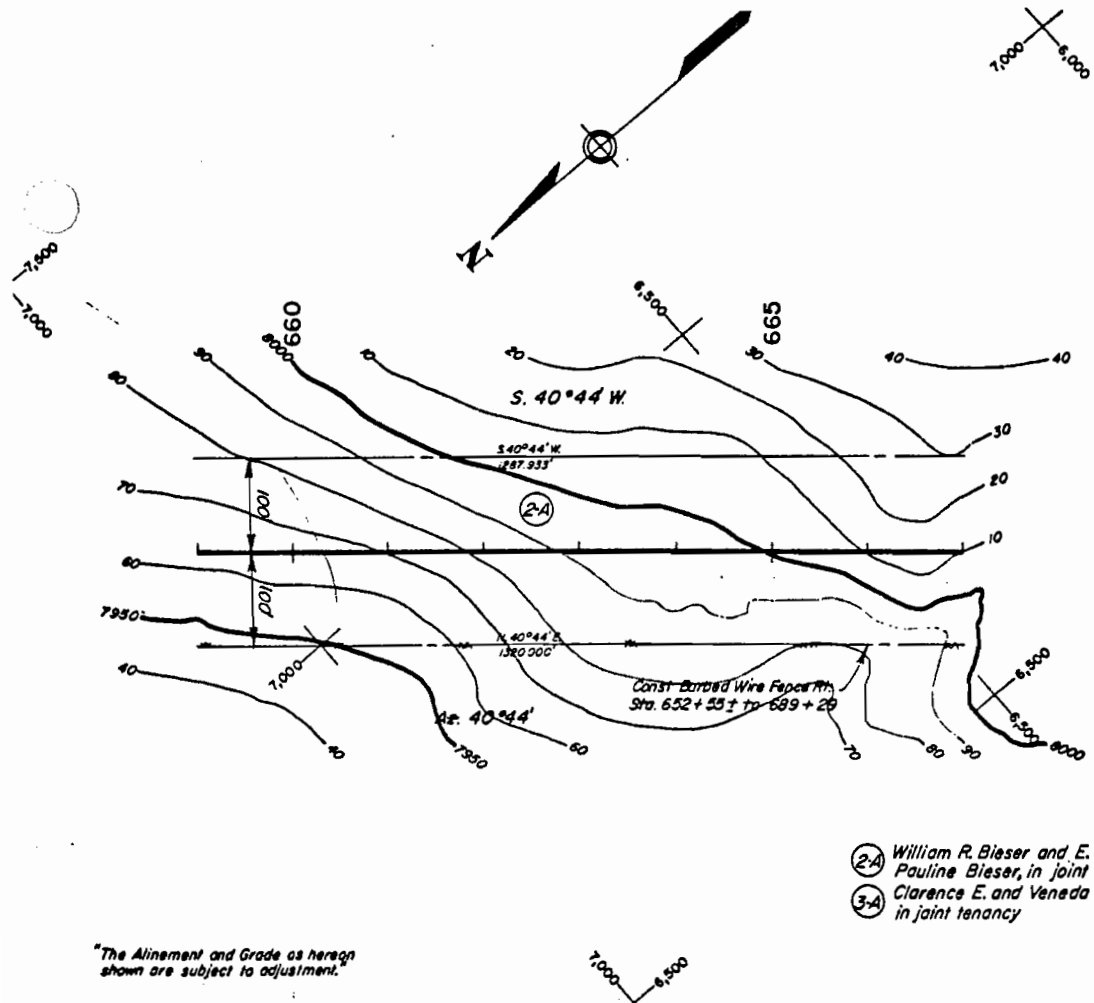

- 2-A William R. Bieser and E. Pauline Bieser, in joint tenancy
- 3-A Clarence E. and Venada Fetters, in joint tenancy

The Alignment and Grade as herein shown are subject to adjustment.

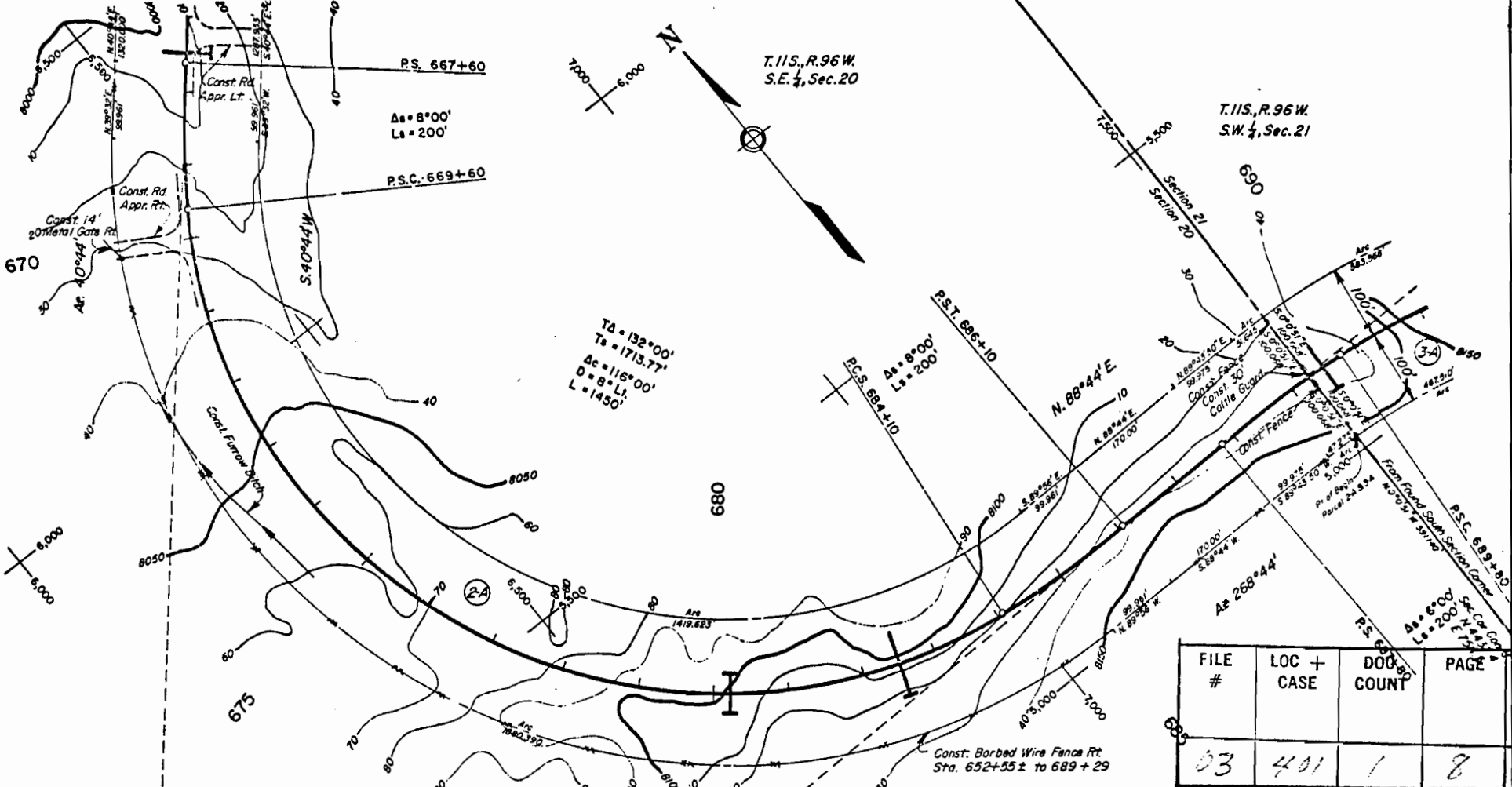

FILE #	LOC + CASE	DOO COUNT	PAGE	ADD' PAGE
03	401	1	8	

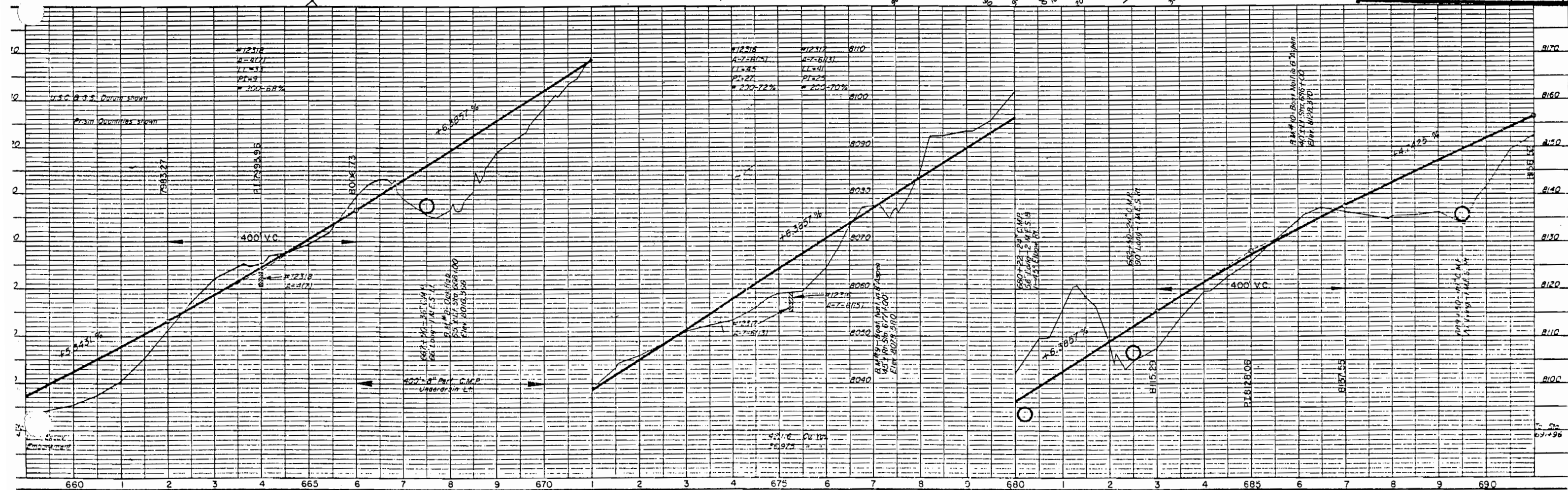



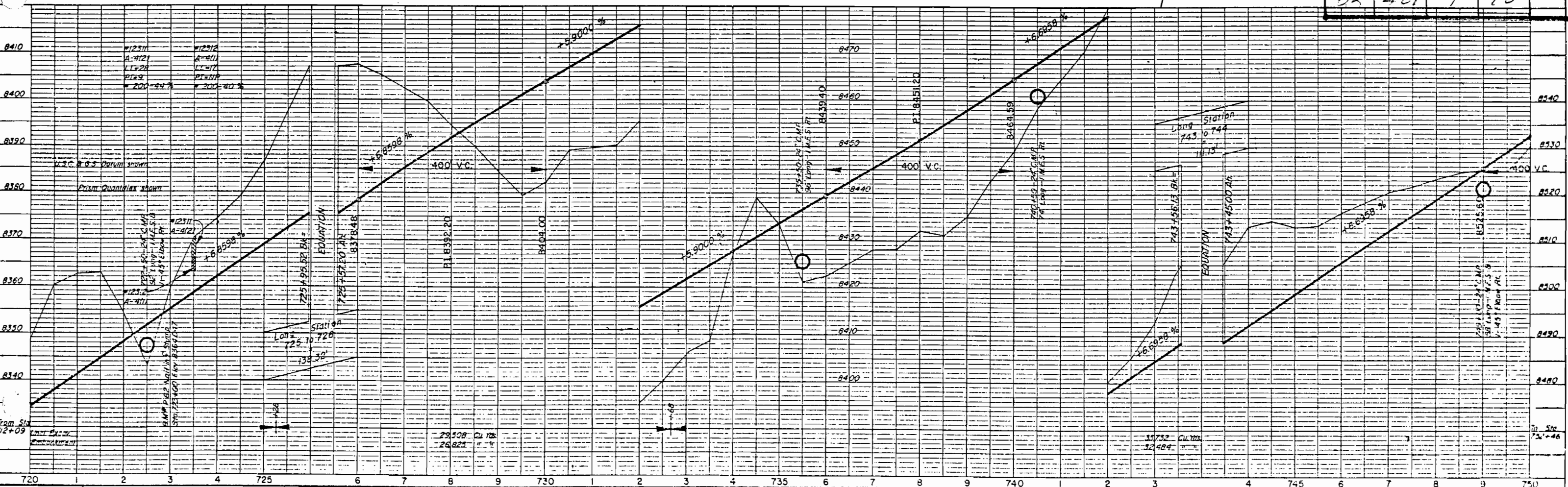
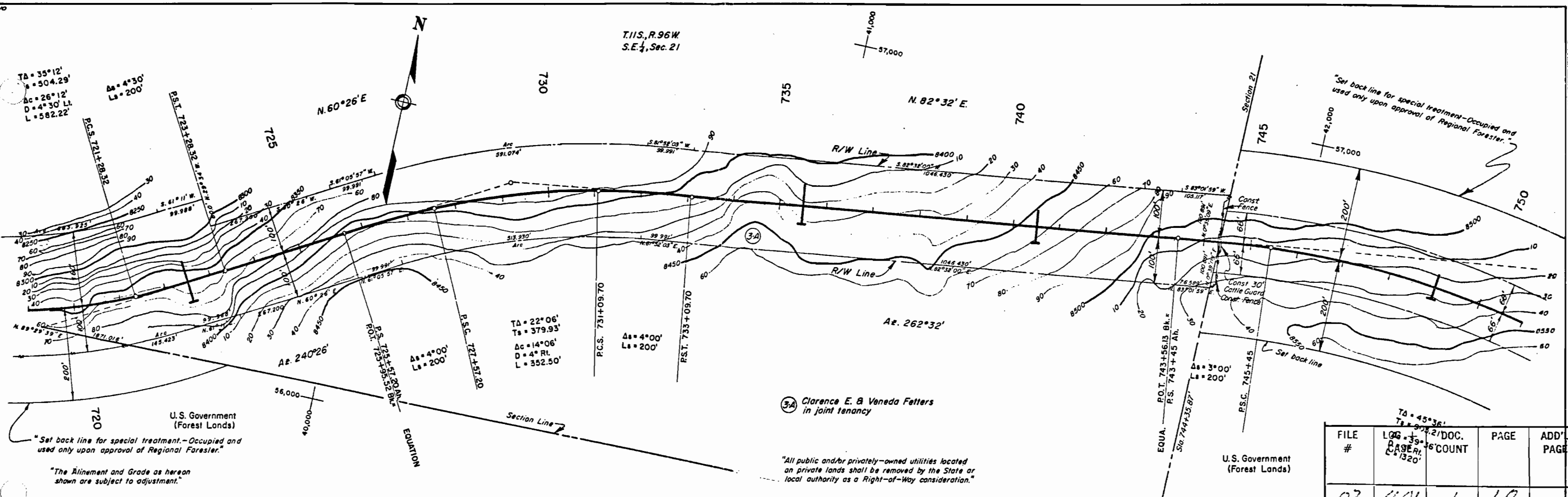

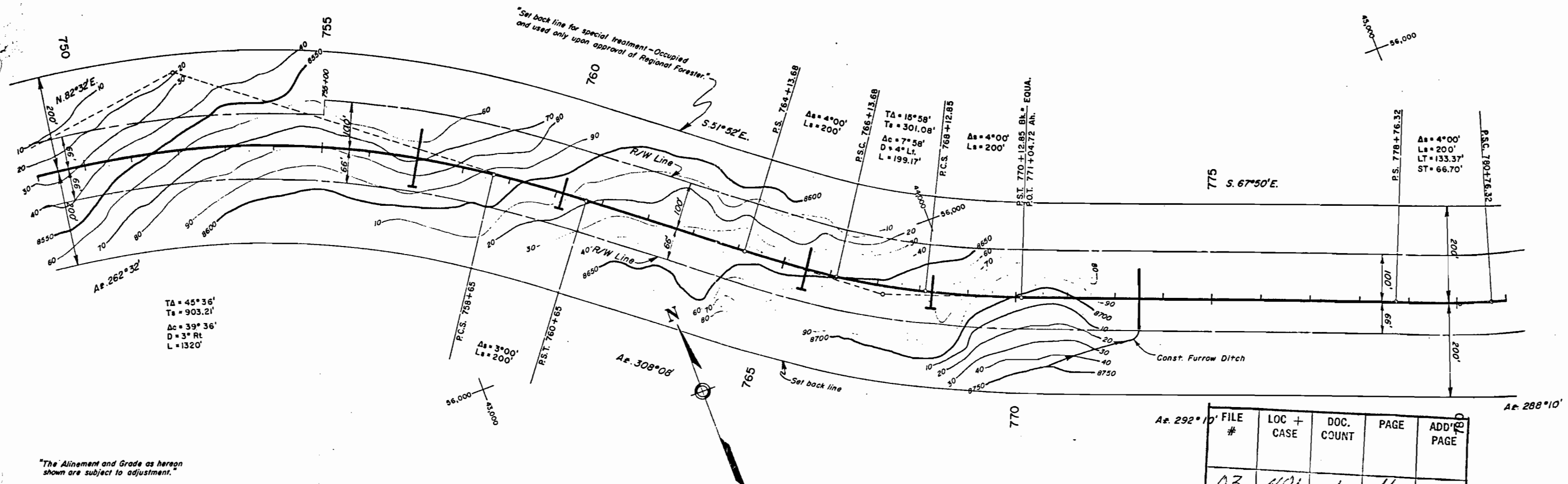

"The Alignment and Grade as hereon shown are subject to adjustment."

FILE #	LOC + CASE	DOC. COUNT	PAGE	ADD' PAGE
03	401	1	11	

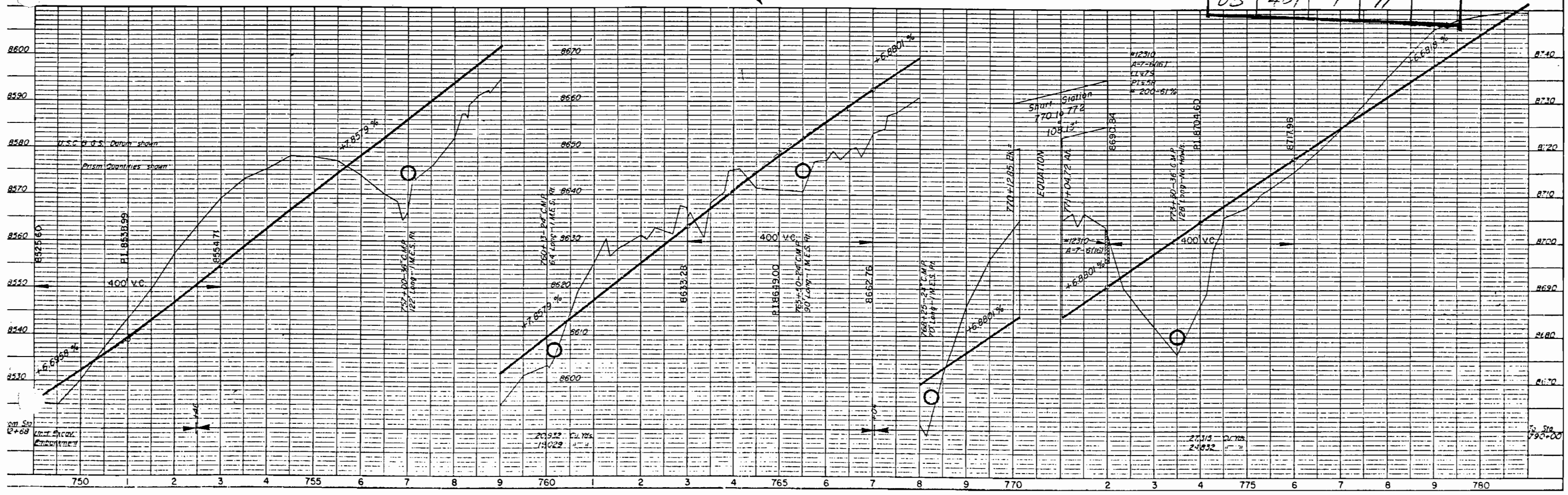

U.S. Government  
(Forest Lands)

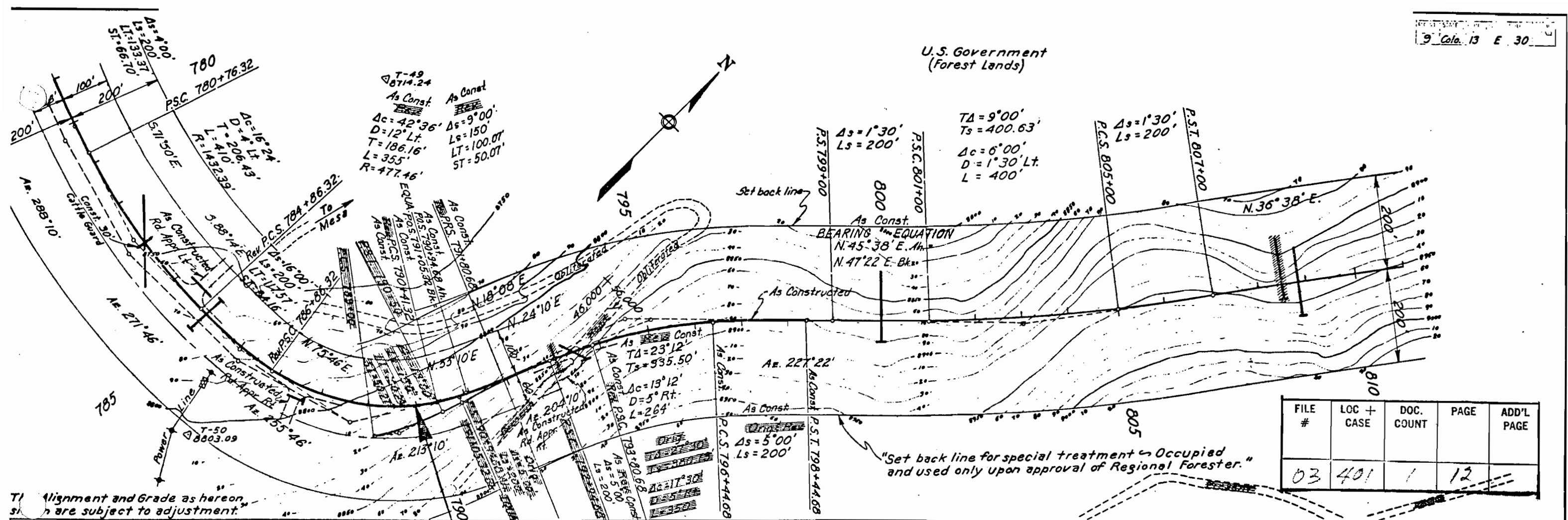

FILE #	LOC + CASE	DOC. COUNT	PAGE	ADD'L PAGE
03	401	1	12	

T1 Alignment and Grade as hereon shown are subject to adjustment.

