

Gilpin Co
Boulder Co

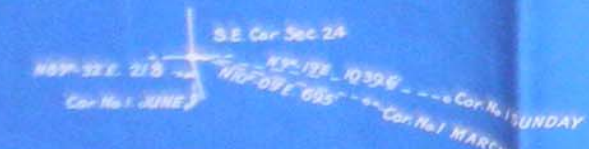
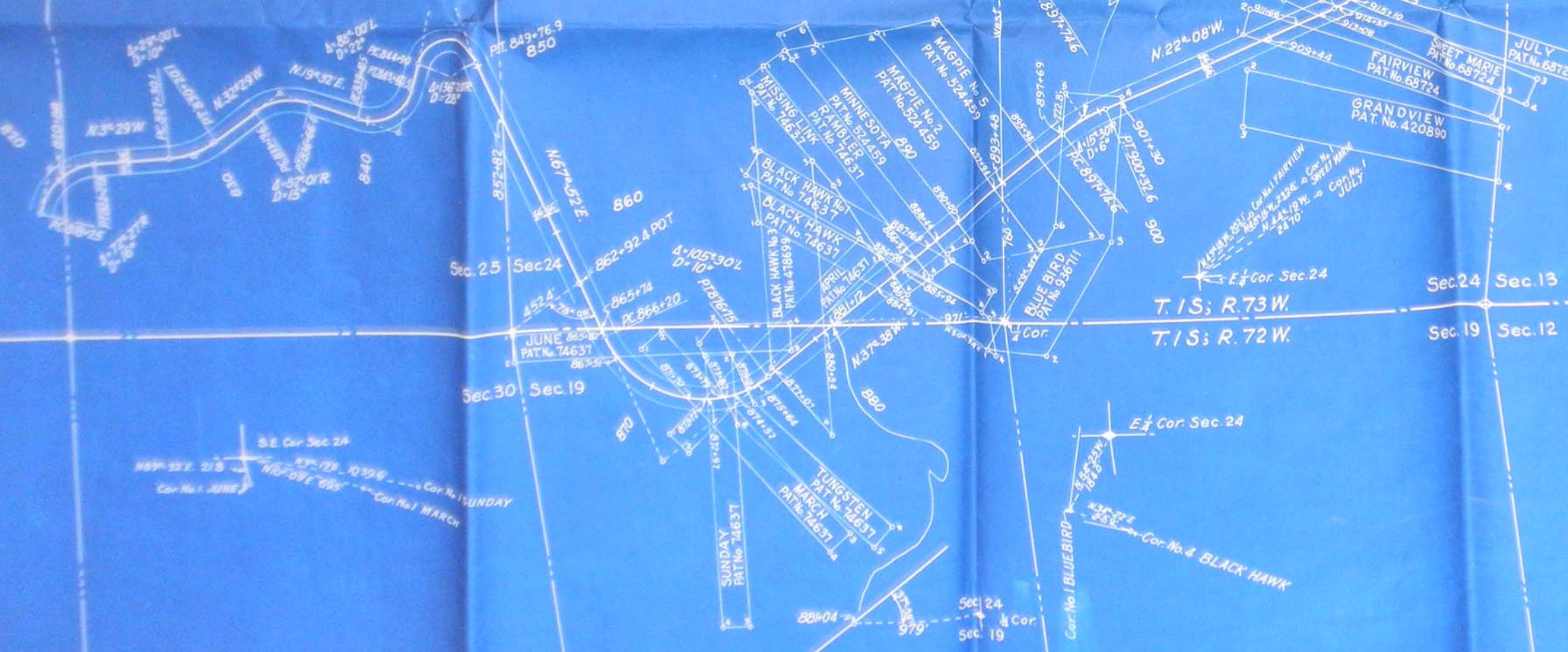

Sec. 23, Sec. 14
Sec. 24, Sec. 13
5°-28'

T. 1 S; R. 73 W.
T. 1 S; R. 72 W.

E 1/4 Cor. Sec. 24
Cor. No. 4 BLACK HAWK

RIGHT OF WAY MAP
BOULDER-CENTRAL CITY-CO
STATION 820+00 TO STATION 1007+38.2
SHEET No. 6
SCALE: 1" = 400'

GILPIN COUNTY
BOULDER COUNTY

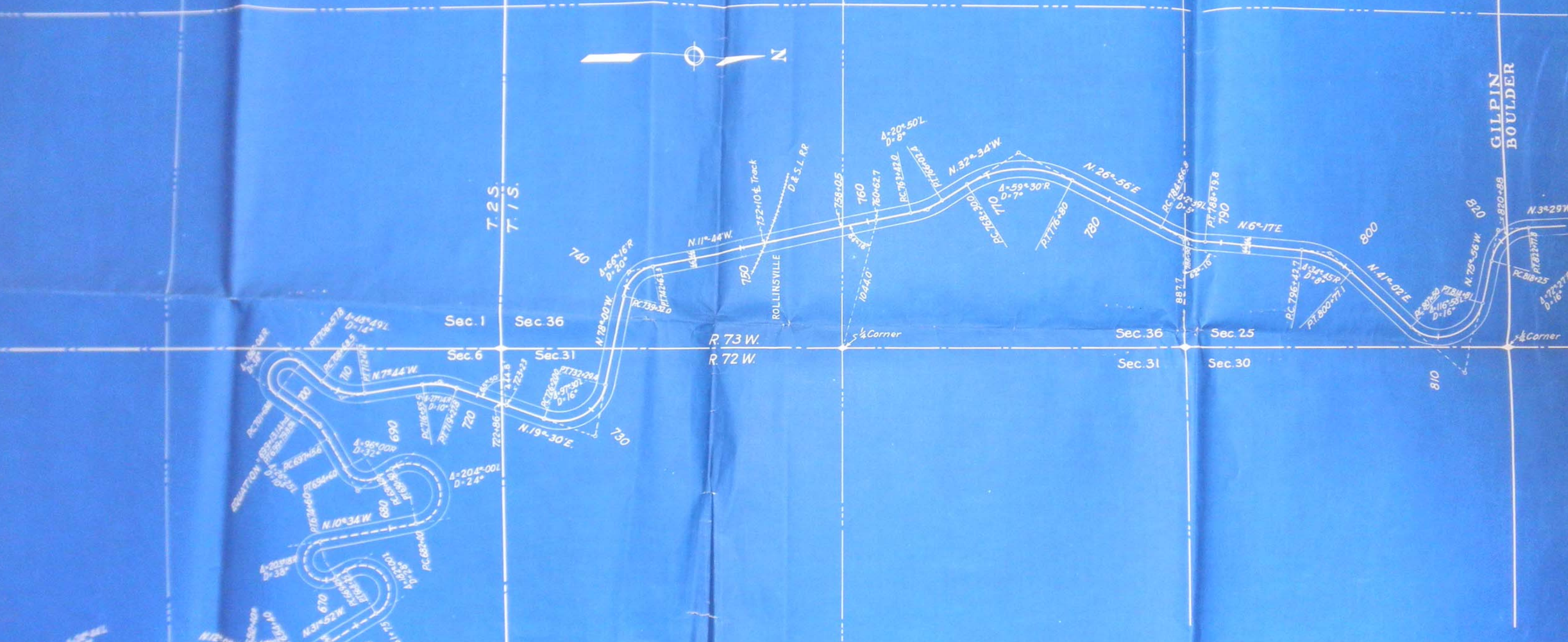

RIGHT OF WAY MAP
BOULDER-CENTRAL CITY-COLO. 29
STATION 630+00 TO STATION 820+00
SHEET No. 5
SCALE: 1" = 400'