

Changes of STOR over as shown are to be sprayed. The alignment and grade as shown are subject to adjustment.

All measurements shall require 4th order or better accuracy as specified under paragraph 11.1 of the contract. The contractor shall be responsible for the accuracy of the measurements in connection with this plan.

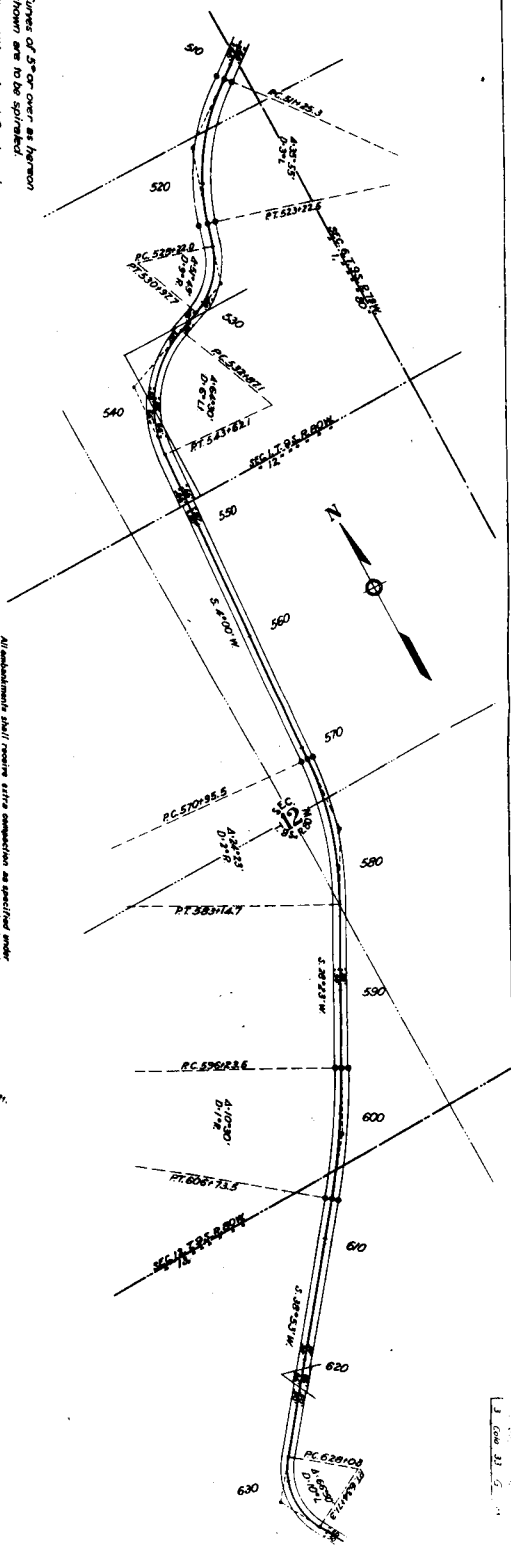

1" = 50' H.C. 1" = 100' V.C.

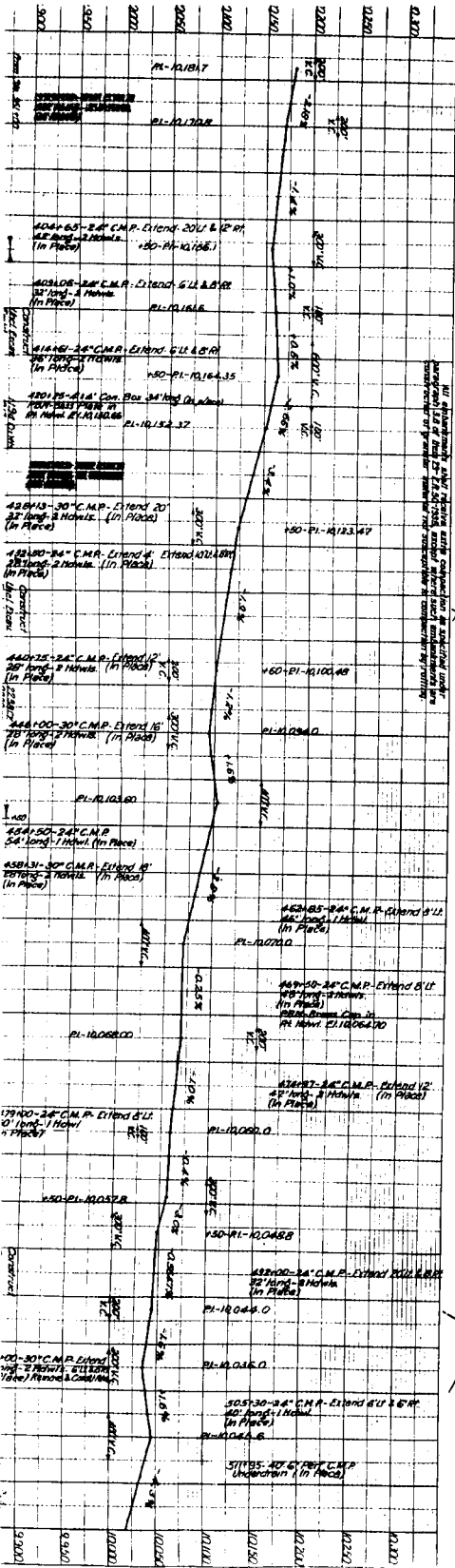

Curves of 5" or over as hereon shown are to be spiraled. The alignment and grade as hereon shown are subject to adjustment.

All dimensions, elevations, bearings and computations are subject to adjustment. The alignment and grade as hereon shown are subject to adjustment.

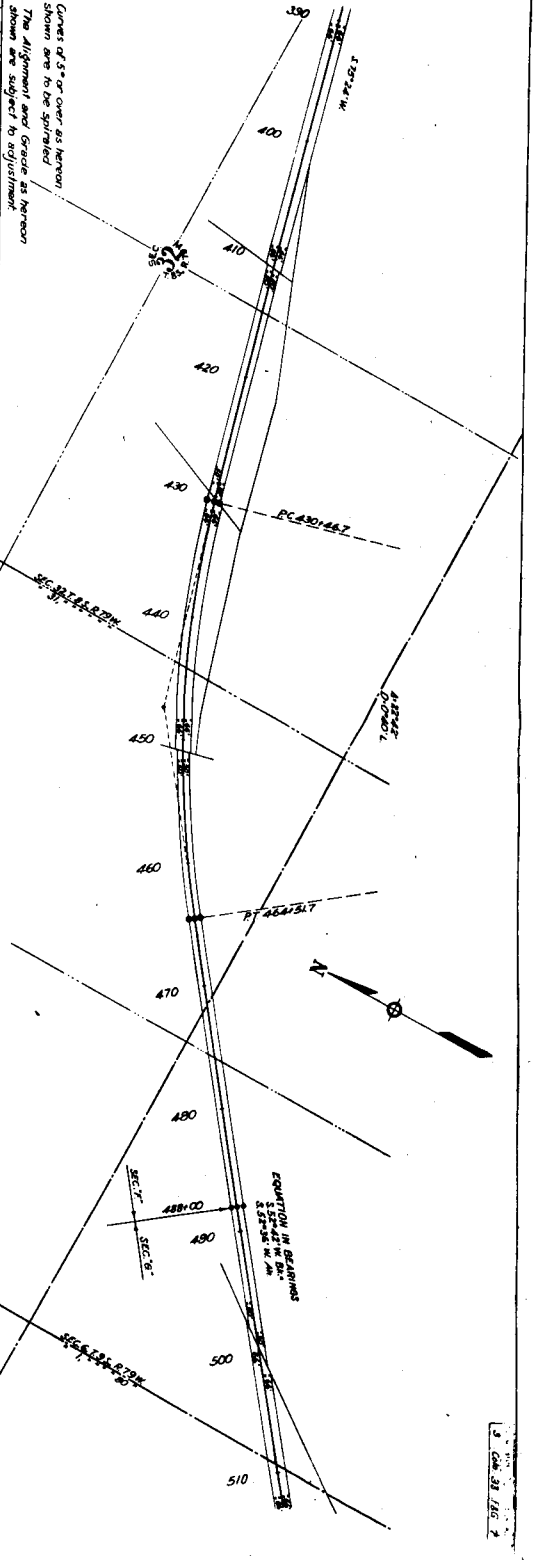

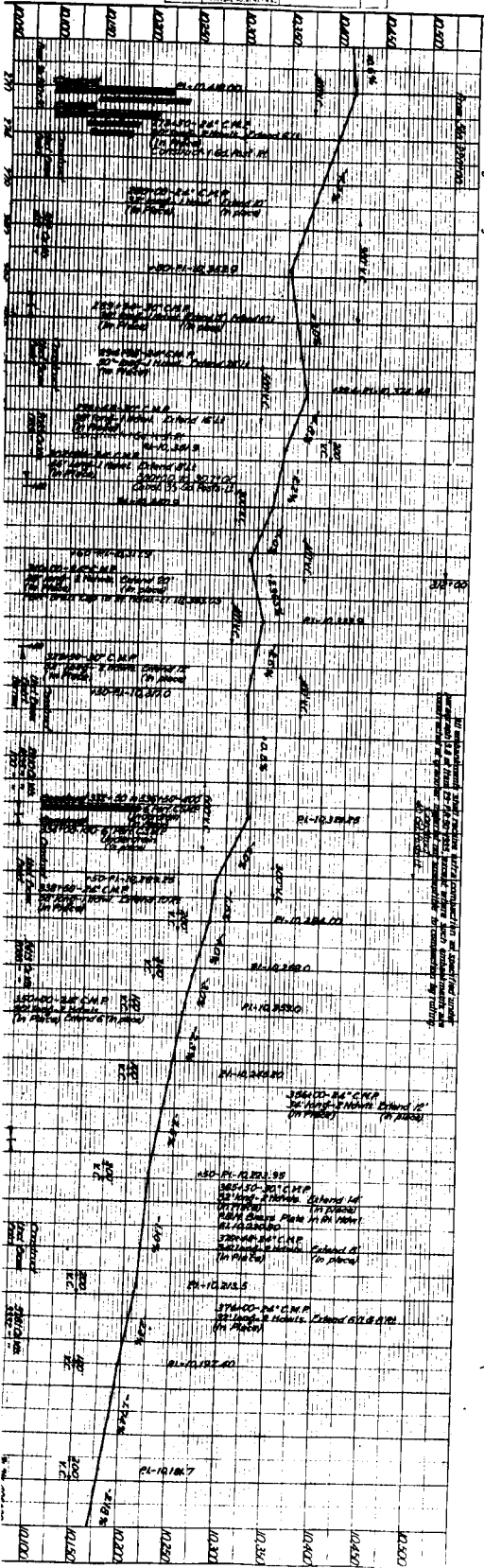

Curves of 50' or over as shown shown are to be spiraled.
The alignment and grade as shown are subject to adjustment.

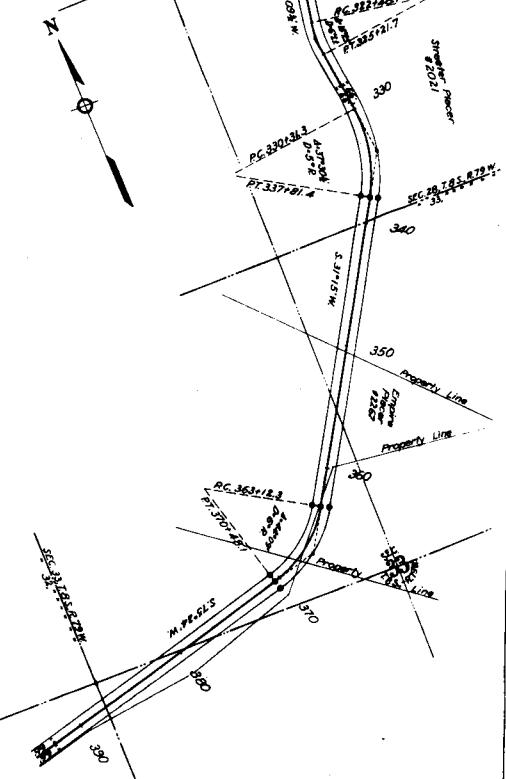

REVISIONS	DATE	BY	CHK
1	6-2-58	REX L. LINDA R. E.	W. L.
2	7-17-58	JOE JOHNSON	W. L.

RIGHT OF WAY
 NE 1/4 SEC. 14
 SE 1/4 SEC. II

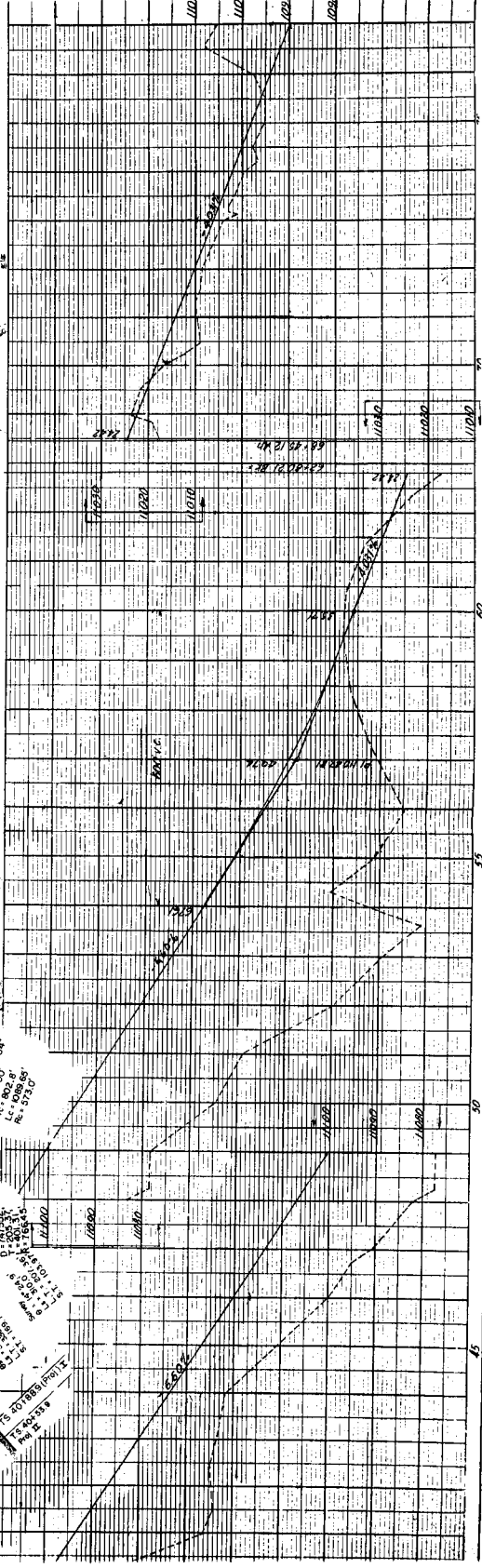
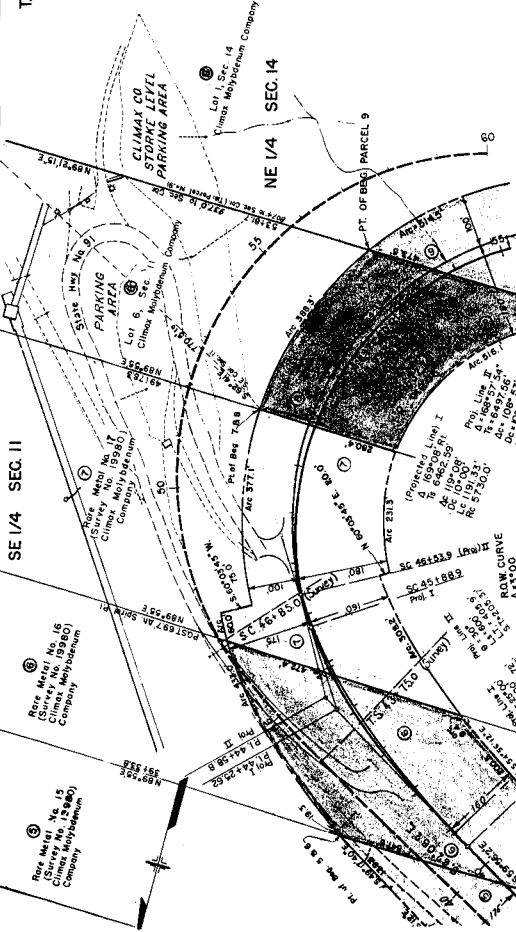

PLAT NO.	DISTRICT	PROJ. NO.	TOTAL SHEETS
9	COLO.	FOIA-1(2)	5

RIGHT OF WAY

T.8S., R.79W., P.M.

N/2NW/4NE/4, Sec. 14
Climax Molybdenum Company

To be Const.
PROJ. I
St. 3100
Lt. 266.71
S.T. 166.68
S.T. 133.37
L.C. 343.99

To be Const.
PROJ. II
St. 3100
Lt. 266.71
S.T. 166.68
S.T. 133.37
L.C. 343.99

To be Const.
PROJ. I
St. 3100
Lt. 266.71
S.T. 166.68
S.T. 133.37
L.C. 343.99

To be Const.
PROJ. II
St. 3100
Lt. 266.71
S.T. 166.68
S.T. 133.37
L.C. 343.99

N/2NW/4NE/4, Sec. 14
Climax Molybdenum Company

To be Const.
PROJ. I
St. 3100
Lt. 266.71
S.T. 166.68
S.T. 133.37
L.C. 343.99

To be Const.
PROJ. II
St. 3100
Lt. 266.71
S.T. 166.68
S.T. 133.37
L.C. 343.99

S/4SW/4, Sec. 11
Climax Molybdenum Company

S/4SW/4, Sec. 11
Climax Molybdenum Company

Lot 7, Sec. 11
Climax Molybdenum Company

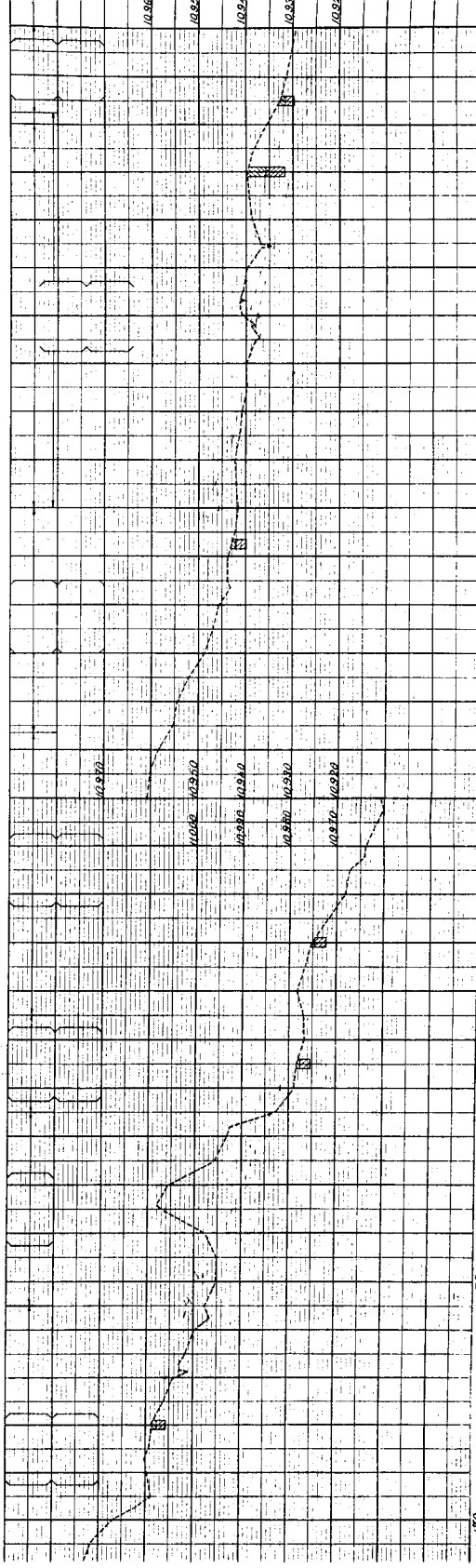
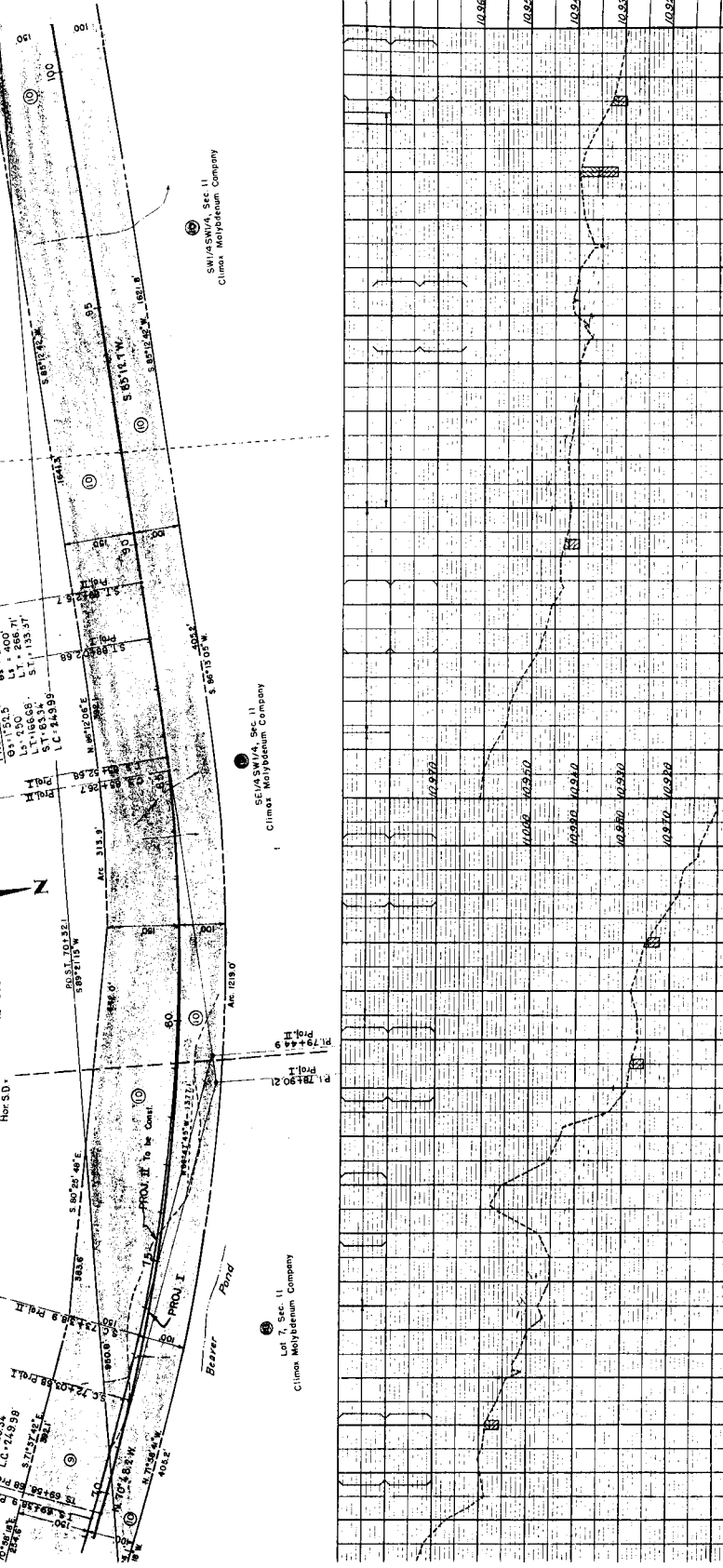

T. 8S., R. 79W., P.M.

Division	Section	Block	Sub-block	Sheet No.	Total Sheets
115	115	115	115	6	6

FED. ROAD DISTRICT	PROJ. NO.	SHEET NO.
9	F.O.A.-112	6

RIGHT OF WAY

⑩ N 1/2 NE 1/4, Sec. 15
U.S. Land

⑪ NW 1/4 SW 1/4, Sec. 14
Climax Molybdenum Company

⑫ SW 1/4 SW 1/4, Sec. 11
Climax Molybdenum Company

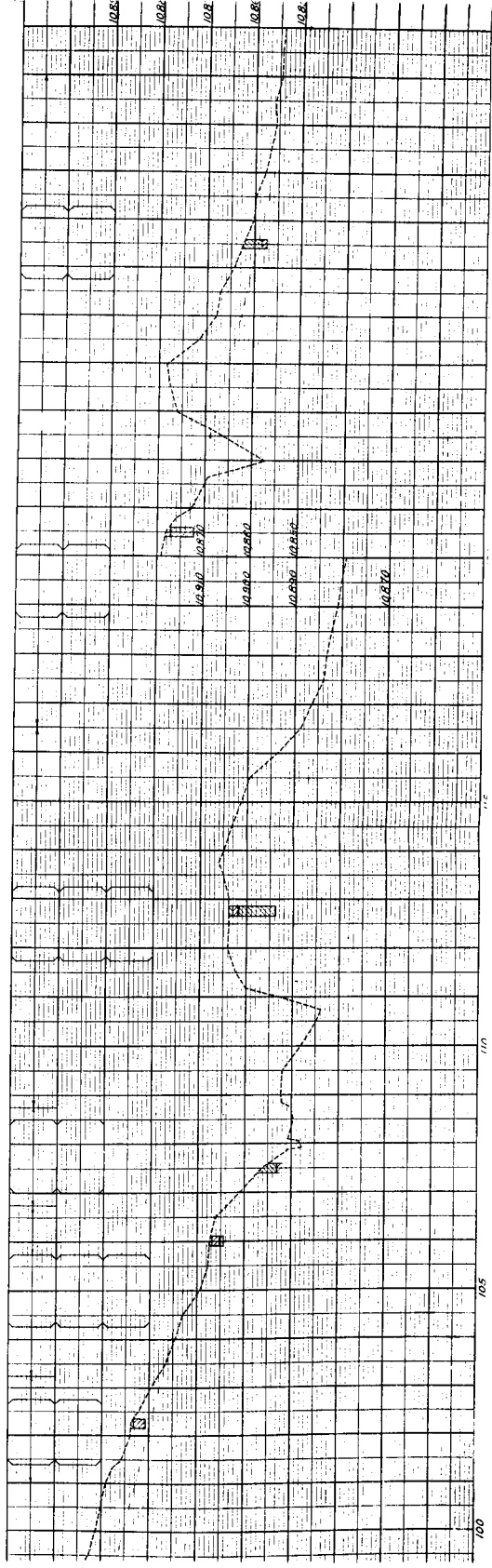
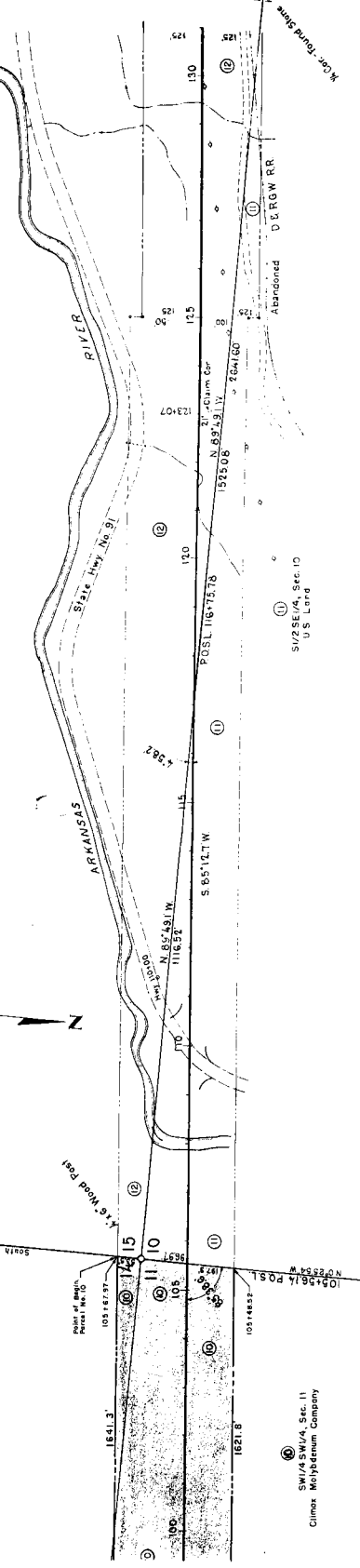

PROJECT	NO.	10
DISTRICT	NO.	9
CONTRACT	NO.	FOA-1(2)
DATE		
BY		

(M) NW/4SE/4, Sec. 21
 U.S. Land

(M) W/2NE/4, Sec. 21
 U.S. Land

(M) 6x11' 80.5'
 Lx1' 150'
 L1' 166.68'
 S1' 83.34'
 LC-24899'

C.S. 720+88.00
 91' 722+99.80
 P.C. 289+14.30

TO P.I. 203+68.53
 S 114° 01' 16" E

R/W Mkt.
 State Hwy. No. 9

END FOA-1(2)
 STA. 239+50.00
 PROJ. 3 6010 33 E

RIGHT OF WAY

T. 85, R. 79 W., P.M.

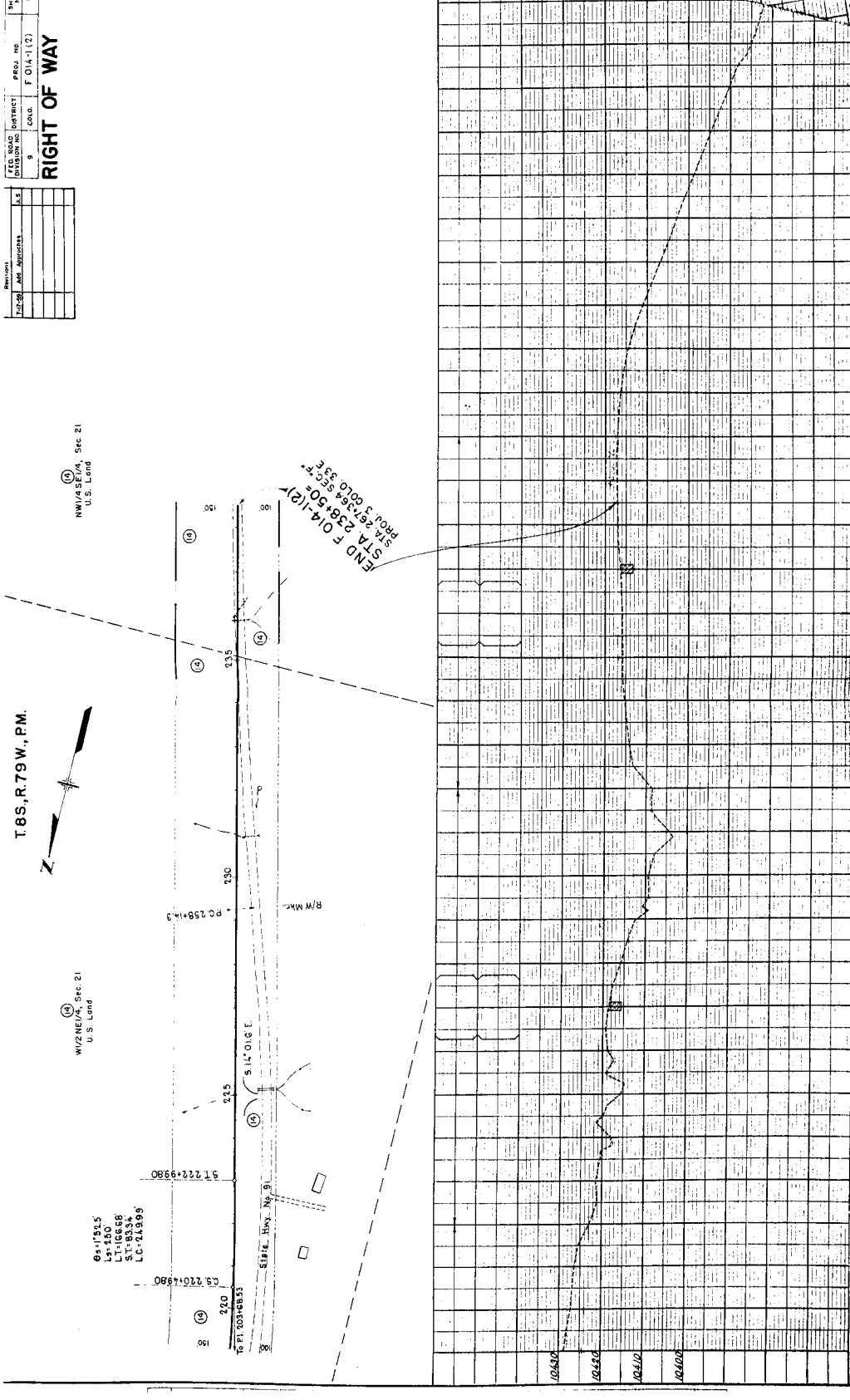
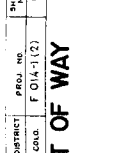

104510
 104510
 104510
 104510

220 225 230 235 240 245 250

STATE HIGHWAY NO. 9, S. 114° 01' 16" E

