

COLORADO STATE HIGHWAY DEPARTMENT

FED. ROAD DIST. NO.	DISTRICT	PROJ. NO.	SHEET NO.
9	COLO.	F1002-1(8)	1

RIGHT OF WAY
Rev. 4-24-52 S
Rev. 3-1-55 5M

- INDEX OF SHEETS
- SHEET NO. 1 TITLE SHEET
 - 2 TABULATION OF PROPERTIES
 - 3-34 PLAN & PROFILE SHEET SHOWING RIGHT OF WAY
 - 4 OWNERSHIP MAP

PLAN AND PROFILE OF PROPOSED FEDERAL AID PROJECT NO. F1002-1(8) STATE HIGHWAY NO. 185 ADAMS COUNTY

CONVENTIONAL SIGNS

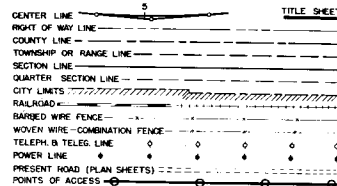

SCALES ON ORIGINAL TRACINGS
 ON PLAN, 1 IN. = 100 FT.
 ON PROFILE, 1 IN. = 100 FT. HORIZONTAL
 1 IN. = 10 FT. VERTICAL
 GRADE LINE ON PROFILE IS SHOWN AS GRADE OF FINISHED ROAD
 GROSS LENGTH OF PROJECT } 8903 FT. = 0.169 MI
 NET LENGTH OF PROJECT }

TABULATION OF ACCESS RIGHTS

RIGHT OR WESTERLY From To
 1132+11.7 E. End of SF 2-382-501 W. R/W line of Lower Clear Creek Canal
 348+87.7 N. Line of Lot 9 Waterview Sub. 355+50 N. Line of Storm Ave.

RIGHT OF WAY

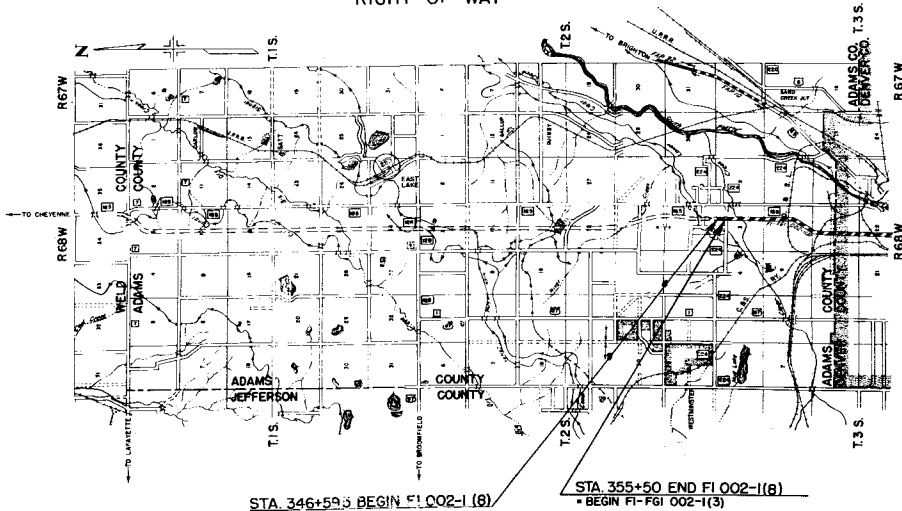

STA. 346+59.3 BEGIN F1002-1(8)

STA. 355+50 END F1002-1(8)
 = BEGIN F1-FGI 002-1(3)

SCALE IN MILES

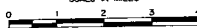

FILE COPY-DO NOT REMOVE FROM OFFICE

FILE COPY-DO NOT REMOVE FROM OFFICE

FILE COPY-DO NOT REMOVE FROM OFFICE

18A
 4.618
 10 0896
 3.722

FED. ROAD DIV. NO.	DISTRICT	PROJ. NO.	SHEET NO.	TOTAL SHEETS
9	COLO	F1002-1(8)	1	

RIGHT OF WAY Rev. 4-24-52 S.W.Z.
Rev. 3-1-55 S.W.Z.

INDEX OF SHEETS

- SHEET NO. 1 TITLE SHEET
- 2 TABULATION OF PROPERTIES
- 3-3A PLAN & PROFILE SHEET SHOWING RIGHT OF WAY
- 4 OWNERSHIP MAP

COLORADO STATE HIGHWAY DEPARTMENT

PLAN AND PROFILE OF PROPOSED FEDERAL AID PROJECT NO. F1002-1(8) STATE HIGHWAY NO. 185 ADAMS COUNTY

CONVENTIONAL SIGNS

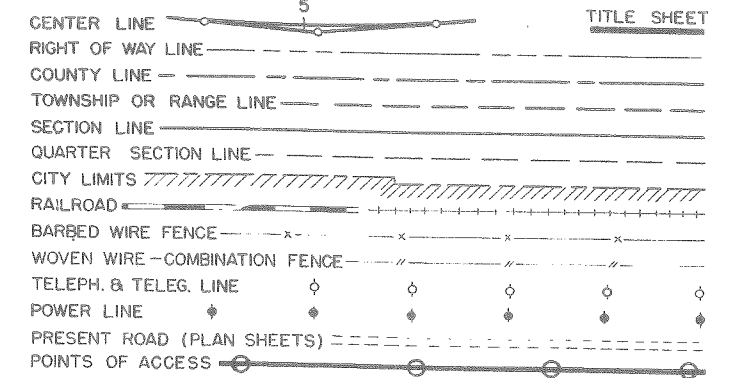

TABULATION OF ACCESS RIGHTS

From WESTERLY

To
32+11.7 E. End of SP12-382-501 W.R/W line of Lower Clear Creek Canal
48+87.7 N. Line of Lot 9 Watervleit Sub. 355+50 N. Line of Storm Ave.

SCALES ON ORIGINAL TRACINGS
ON PLAN 1 IN. = 100 FT.
ON PROFILE 1 IN. = 100 FT. HORIZONTAL
1 IN. = 10 FT. VERTICAL
GRADE LINE ON PROFILE IS SHOWN AS GRADE OF FINISHED ROAD
GROSS LENGTH OF PROJECT }
NET LENGTH OF PROJECT } 890.5 FT. = 0.169 MI.

RIGHT OF WAY

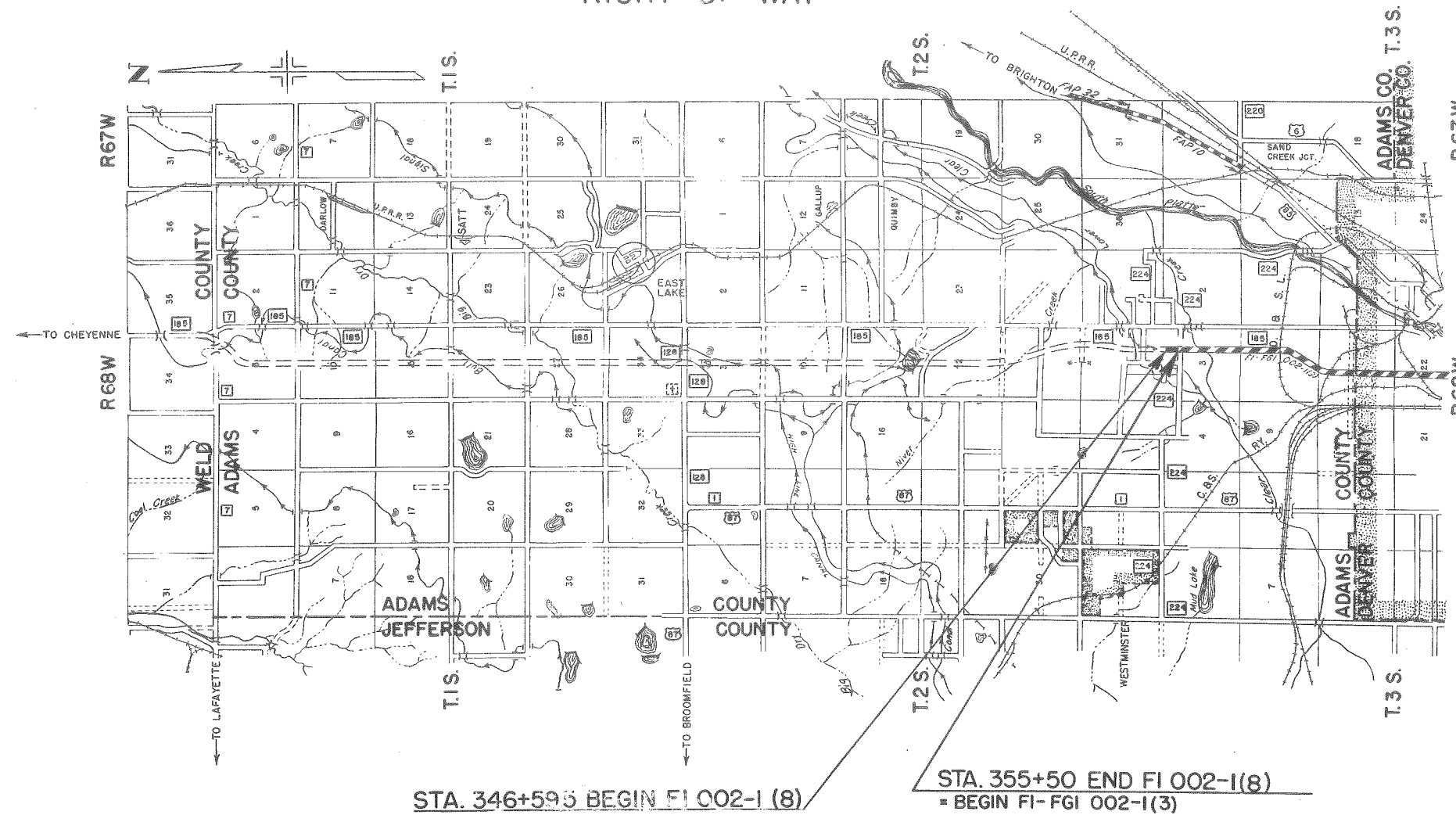

STA. 346+59.5 BEGIN F1002-1(8)

STA. 355+50 END F1002-1(8)
= BEGIN F1-FGI 002-1(3)

SCALE IN MILES



R.O.W. TABULATION OF PROPERTIES IN

ADAMS

COUNTY S.H.No. 185 PROJ. FI 002-1 (8)

FED. ROAD DIV. NO.	DIST.	PROJ. NO.	SHEET NO.	TOTAL SHEETS
9	COLO.	FI 002-1 (8)	2	

RIGHT OF WAY

Rev. 8-6-51 S.W.Z.
 Rev. 8-13-51 R.D.C.
 Rev. 12-5-51 S.W.Z.
 Rev. 3-1-55 S.W.Z.
 Rev. 3-15-55 S.W.Z.
 Rev. 8-31-56 D.L.W. ICA, IIB, Rev.
 Rev. 5-5-57 R.L.C. 16 Rev.
 Rev. 8/16/60 C.P.W.
 Rev. 2-11-80 Name Change

PARCEL NO.	OWNER	ADDRESS	LOCATION	AREA IN ACRES			REMARKS
				TOTAL LAND IN TRACT	PARCEL	TO BE ACQUIRED	
			T 2 S R 68 W				
12 REV.	JOSEPH & MILLIE SACCOMANO		SE 1/4 Sec. 34		0.226	0.226	
			T 3 S R 68 W				
13 REV.	ANGELINA C. SACCOMANNO		NE 1/4 Sec. 3		2.041	2.041	
			NE 1/4 Sec. 3		1.642	1.642	
14 REV.	DOMINICO GACCETTA		NE 1/4 Sec. 3		1.137	1.137	
			NE 1/4 Sec. 3		0.650	0.650	
15 REV.	FRANK & KATHERINE SERRATORRE		NE 1/4 Sec. 3		2.696	2.696	
			NE 1/4 Sec. 3		9.259	9.259	Lot 10 Watervleit Subdivision
16 REV.	FRANCESCO SERRATORRE		NE 1/4 Sec. 3		4.618	4.618	Sold to Joseph D. Gaccetta
17	JOSEPH D. GACCETTA		NE 1/4 Sec. 3		1.060	1.060	For Future Disposition
18	PHILLIPPO & GUISEPPINA ROTELLO		NE 1/4 Sec. 3				
18A	STATE HIGHWAY DEPT.		NE 1/4 Sec. 3				
18B	" " "		NE 1/4 Sec. 3				
			T. 2 S. R. 68 W.				
10A	DELETED						
11A	LEONARD O.M. LARSON		SE 1/4 Sec. 34		0.193	0.193	
11B	DELETED						Purchased Under Project FI 002-1 (12)
E11	LEONARD O.M. LARSON		SE 1/4 Sec. 34		0.679	0.679	

UNIT 3

195 C 200-1 185

S.E. 1/4 SEC. 34, T. 2 S., R. 68 W.

N.E. 1/4 SEC. 3, T. 3 S., R. 68 W.

FED. ROAD DIV. NO.	DIST.	PROJ. NO.	SHEET NO.	TOTAL SHEETS
9	COLO.	F1002-1(8)	3	

RIGHT OF WAY

Rev. 8-6-51 S.W.Z.
 Rev. 8-13-51 R.D.C.
 Rev. 12-5-51 S.W.Z.
 Rev. 5-5-57 R.D.C. 16 Rev.
 Rev. 5-8-57 B.R.M. 18B Rev.
 Delt. 18A
 Rev. 5-21-57 DWB. ROW
 Rev. 12-5-58 (Access) J.L.S.
 Rev. 4-28-59 (Access) J.L.S.
 Rev. 2-6-80 (Access) GCF

DATE	BY	REVISION

DATE	BY	REVISION

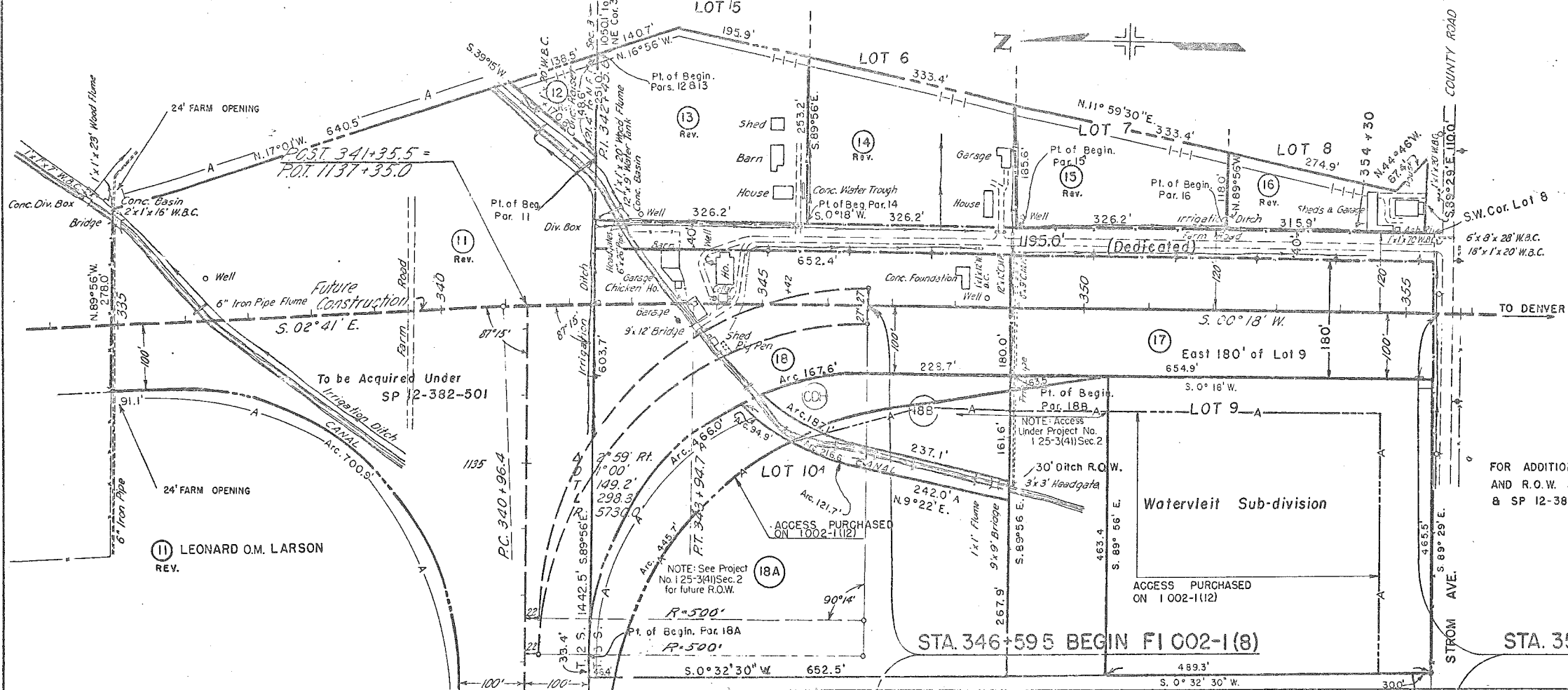

- 12 JOSEPH & MILLIE SACCOMANO
Rev.
- 13 ANGELO SACCOMANO &
Rev ANGELINA C. SACCOMANO
- 14 DOMINICO GACCETTA
Rev.
- 15 FRANK & KATHERINE SERRATORRE
Rev.
- 16 FRANCESCO SERRATORRE
Rev.
- 17 JOSEPH D. GACCETTA
- 18 PHILIPPO & GUISEPPINA ROTELLO
- 18A JOSEPH D. GACCETTA (Traded)
- 18B STATE HIGHWAY DEPT.

FOR ADDITIONAL ACCESS
 AND R.O.W. SEE 1002-1(12)
 & SP 12-382-501



(IIA) Leonard M. C. Larson
(E-II)

(IOA) DELETED
(IIB) Purchased Under Project F1002-1(12)

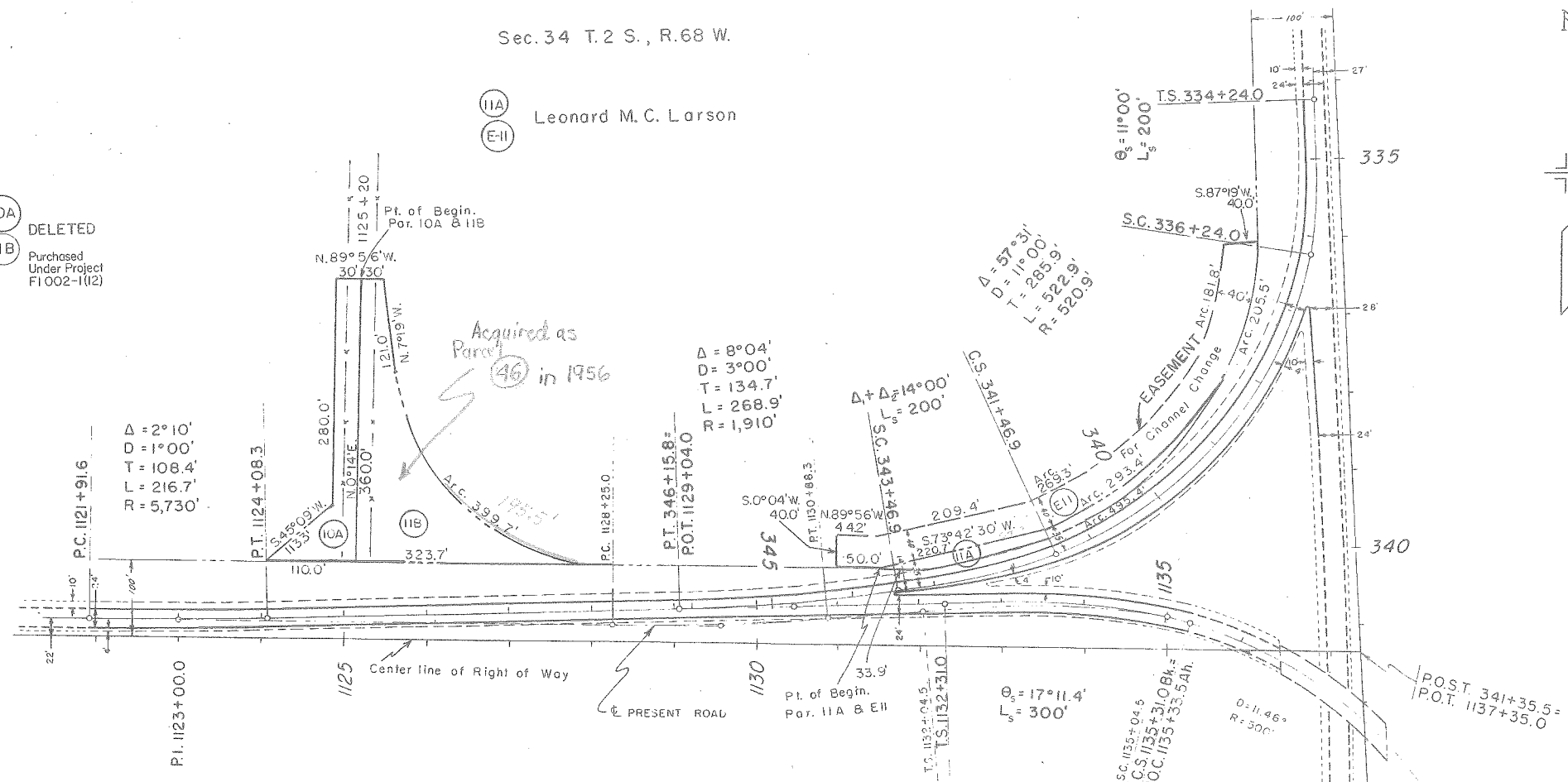

FED. ROAD DIST. NO.	DIST.	PROJ. NO.	SHEET NO.
9	COLO.	F1002-1(12)	3A

UNIT 3

RIGHT OF WAY

Rev. 3-1-55 S.W.Z.
Rev. 3-15-55 S.W.Z. EII
Rev. 8-31-56 D.L.W. IOA, IIB, Deleted

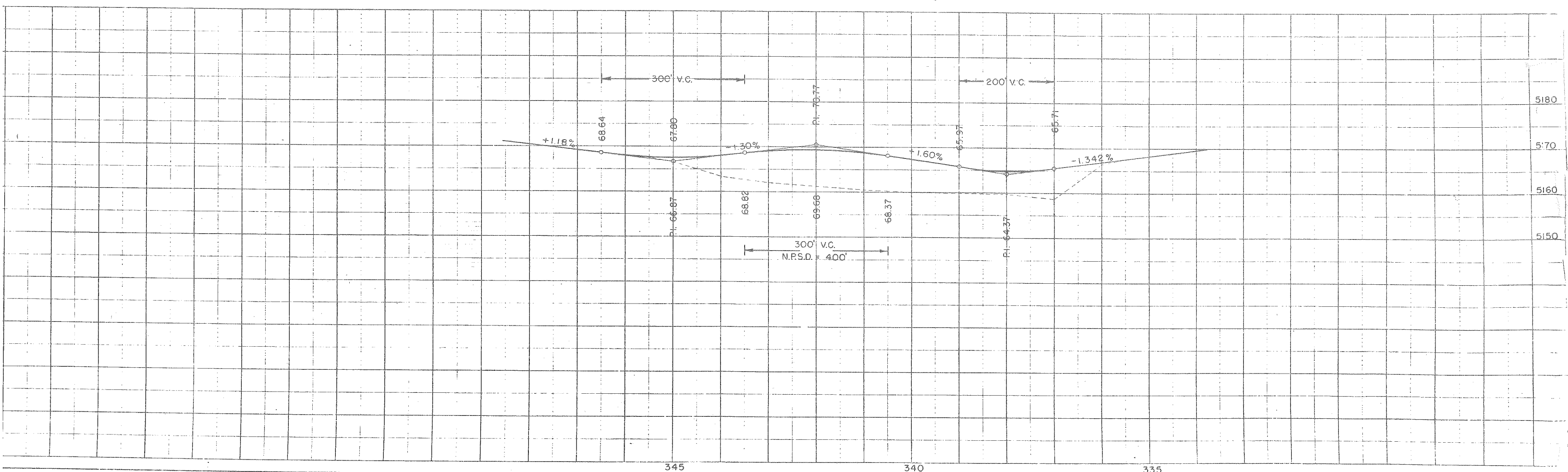

FED. ROAD DIV. NO.	DISTRICT	PROJ. NO.	SHEET NO.	TOTAL SHEETS
9	COLO.	FI 002-1(8)	4	

RIGHT OF WAY

OWNERSHIP MAP

SHOWING CLAIMANTS WITH REGARD TO RIGHT OF WAY FOR PROJECT FI 002-1(8)

ORIGINAL SCALE 1"=400'

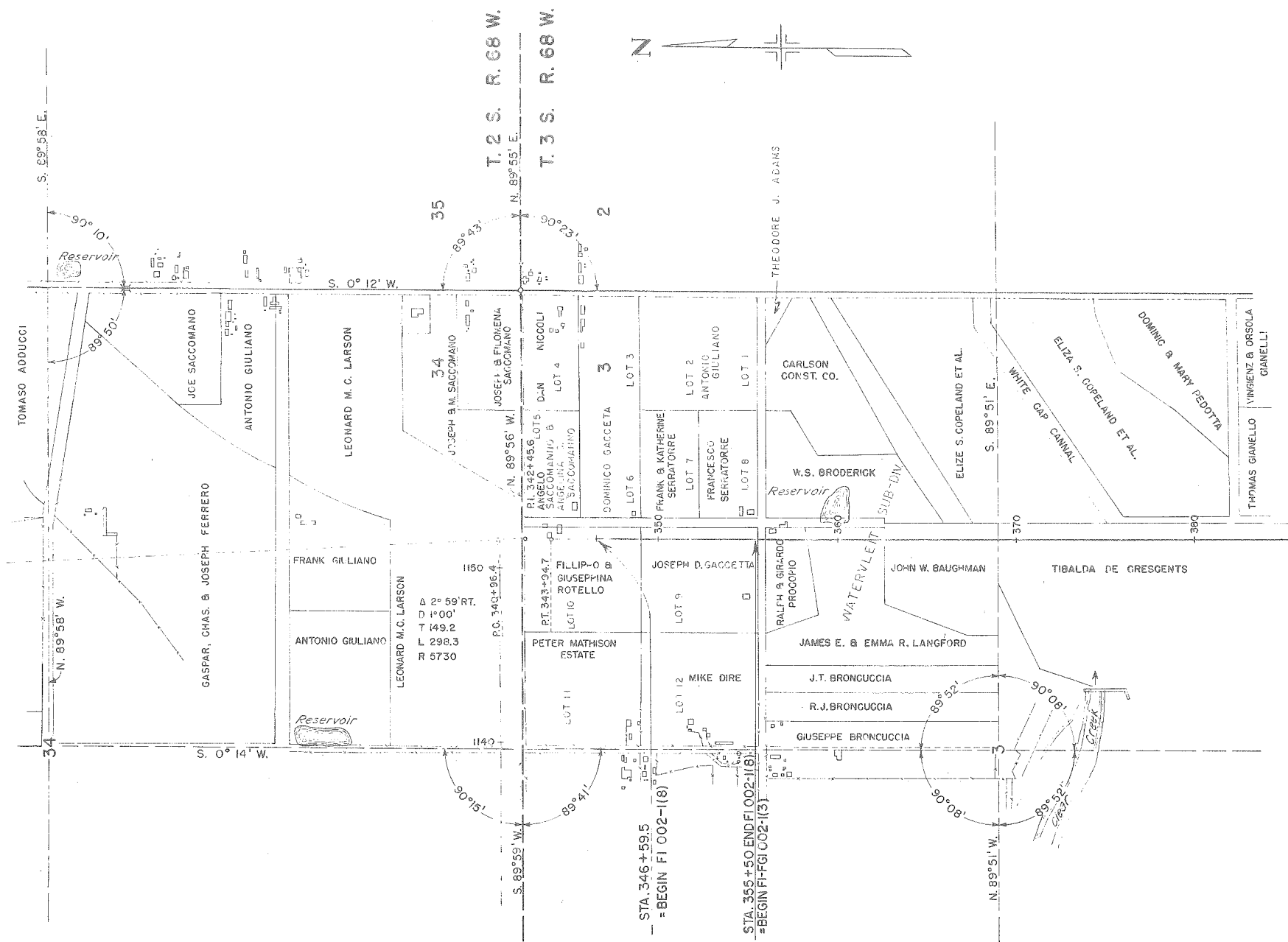

SHOW TABULATION OF PROPERTIES IN ADAMS COUNTY S.H.No. 185 PROJ. FI 002-1 (8)

FED. ROAD DIST. PROJ. NO. SHEET TOTAL	9	COLO.	FI 002-1 (8)	2	SHEET	TOTAL
---------------------------------------	---	-------	--------------	---	-------	-------

RIGHT OF WAY

Rev. 6-6-51 S.W.2.
Rev. 8-15-51 B.10
Rev. 12-5-51 W.2.
Rev. 3-1-53 S.W.2.
Rev. 3-15-55 S.W.2.
Rev. 8-3-56 D.L.W. & U. Rev.
Rev. 8-1-57 SERRATORRE
Rev. 8-16-60 S.W.
Rev. 2-17-80 Home Change

OWNER	ADDRESS	LOCATION	AREA IN ACRES		REMARKS
			TOTAL LAND IN TRACT	TO BE ACQUIRED	
12 JOSEPH & MILLIE SACCOMANO		T 2 S R 68 W SE 1/4 Sec. 34	0.226	0.226	
13 ANGELINA C. SACCOMANNO		T 3 S R 68 W NE 1/4 Sec. 3	2.041	2.041	
14 DOMINICO GACGETTA		NE 1/4 Sec. 3	1.642	1.642	
15 FRANK & KATHERINE SERRATORRE		NE 1/4 Sec. 3	1.137	1.137	
16 FRANCESCO SERRATORRE		NE 1/4 Sec. 3	0.650	0.650	
17 JOSEPH D. GACGETTA		NE 1/4 Sec. 3	2.696	2.696	
18 PHILLIPPO & GUISEPPINA ROTELLO		NE 1/4 Sec. 3	9.259	9.259	Lot 10 Waterleit Subdivision
18A STATE HIGHWAY DEPT.		NE 1/4 Sec. 3	4.618	4.618	Sold to Joseph D. Gacgetta For Future Disposition
18B " " "		NE 1/4 Sec. 3	1.060	1.060	
10A DELETED		T 2 S. R. 68 W.			
11A LEONARD OM LARSON		SE 1/4 Sec. 34	0.193	0.193	
11B DELETED					Purchased Under Project FI 002-1(12)
E11 LEONARD OM LARSON		SE 1/4 Sec. 34	0.679	0.679	

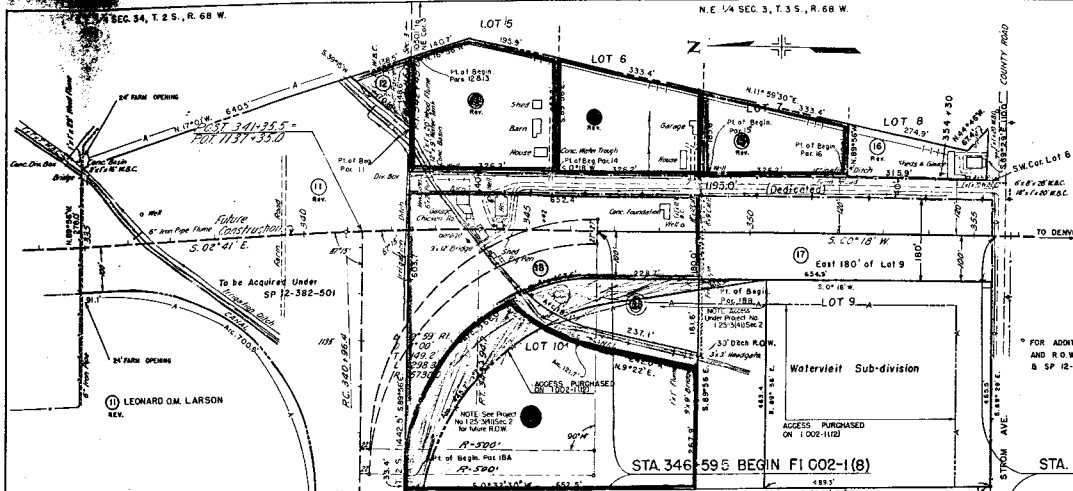

YEAR ROAD DIST.	DIST.	PROJ. NO.	SHEET NO.	TOTAL SHEETS
9	COLO.	F1002-1(8)	3	3

RIGHT OF WAY

Rev. 8-5-51 S.W.2.
 Rev. 8-15-51 R.D.C.
 Rev. 2-5-51 S.W.2.
 Rev. 3-14-53 R.D.C. 16 Sec.
 Rev. 5-8-57 R.R.M. 1E3 E
 Rev. 5-21-57 D.M.S. R.O.W.
 Rev. 12-21-58 (Access) 4.1
 Rev. 4-28-1958 (Access) 41.5
 Rev. 2-6-95 (Access) GC7

- 10 JOSEPH & MILLIE SACCOMANO
- 11 ANGELO SACCOMANNO & ANGELINA C. SACCOMANNO
- 12 DOMINICO GACCETTA
- 13 FRANK & KATHERINE SERRATORRE
- 14 FRANCESCO SERRATORRE
- 15 JOSEPH D. GACCETTA
- 16 PHILIPPO & GUISEPINA ROTELLO
- 17 JOSEPH D. GACCETTA (Traded)
- 18B STATE HIGHWAY DEPT.

NAME	DATE	REVISION

PROJECT	DATE	REVISION

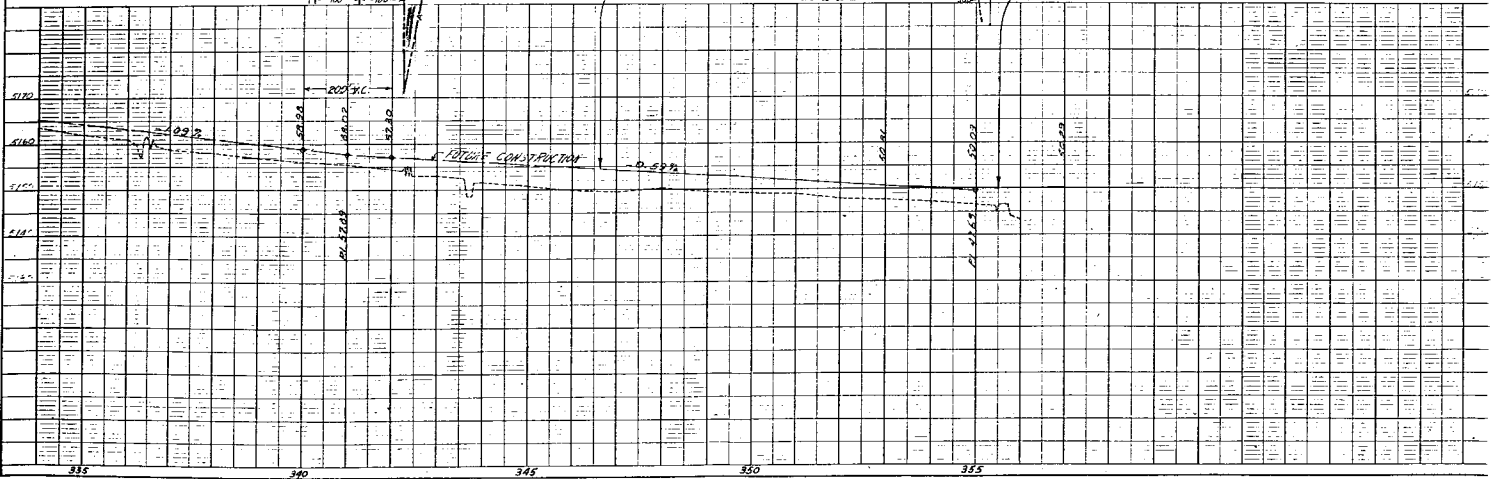

FED. ROAD DIV. NO.	DISTRICT	PROJ. NO.	SHEET NO.	TOTAL SHEETS
9	SOLO.	FI 002-1(B)	4	

RIGHT OF WAY

OWNERSHIP MAP

SHOWING CLAIMANTS WITH REGARD TO RIGHT OF WAY FOR PROJECT FI 002-1(B)
ORIGINAL SCALE 1"=400'

