

| TRAC | STATE | TRAC NO. | STATE | TRAC |
|------|-------|----------|-------|------|
| 1 | CA | 1 | CA | 1 |
| 2 | CA | 2 | CA | 2 |
| 3 | CA | 3 | CA | 3 |

*See Project
FI 0021397
For Appraisal*

RIGHT OF WAY

30

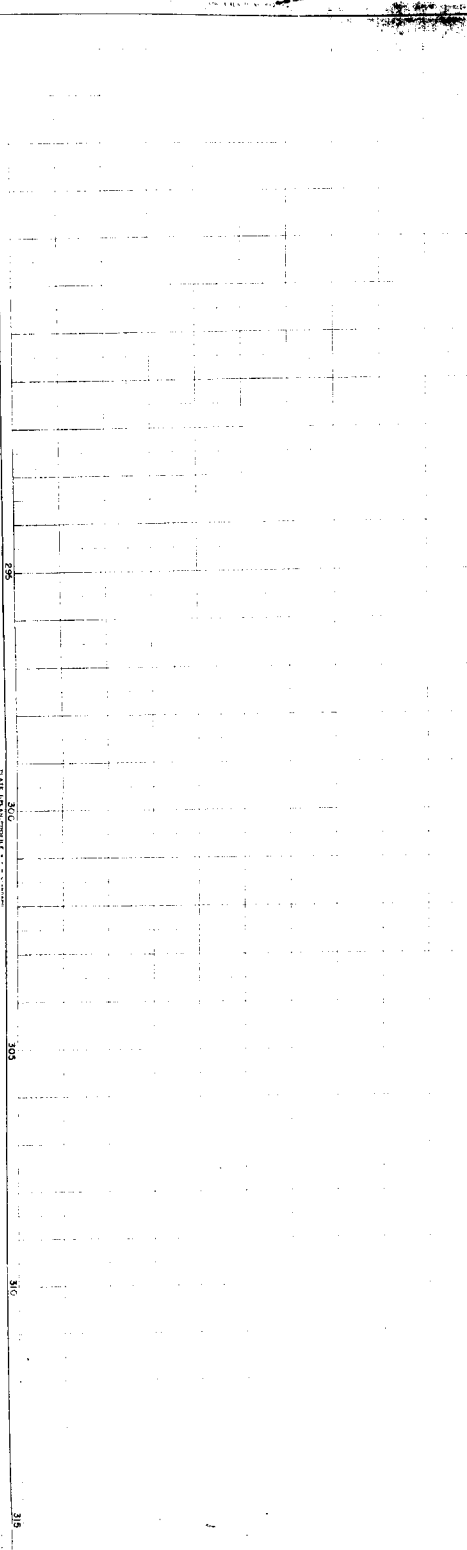
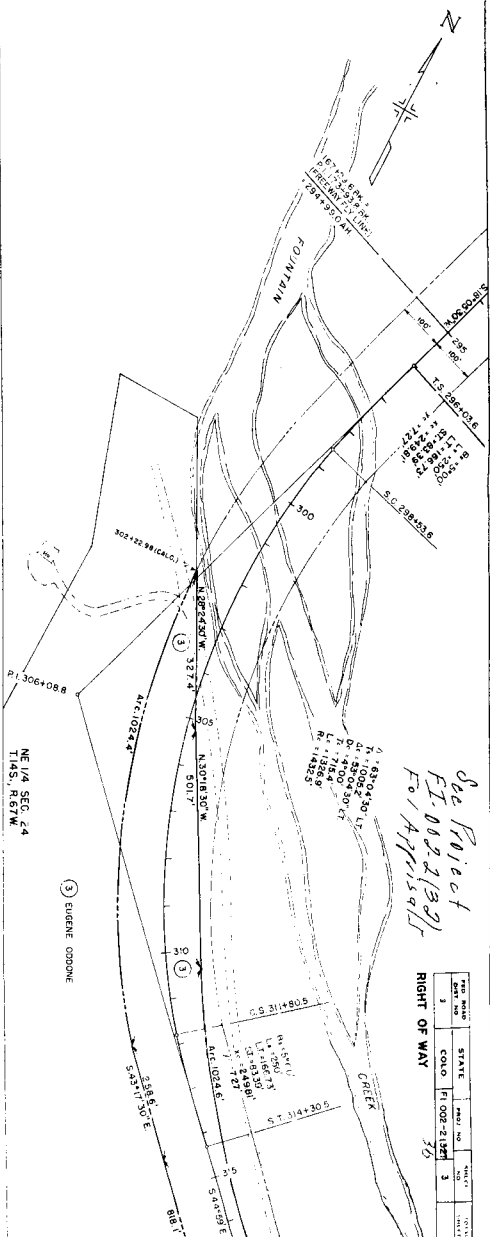

PL 306+08.8

NE 1/4 SEC. 24
T. 45 N. R. 21 W.

③ EUGENE GODDIE

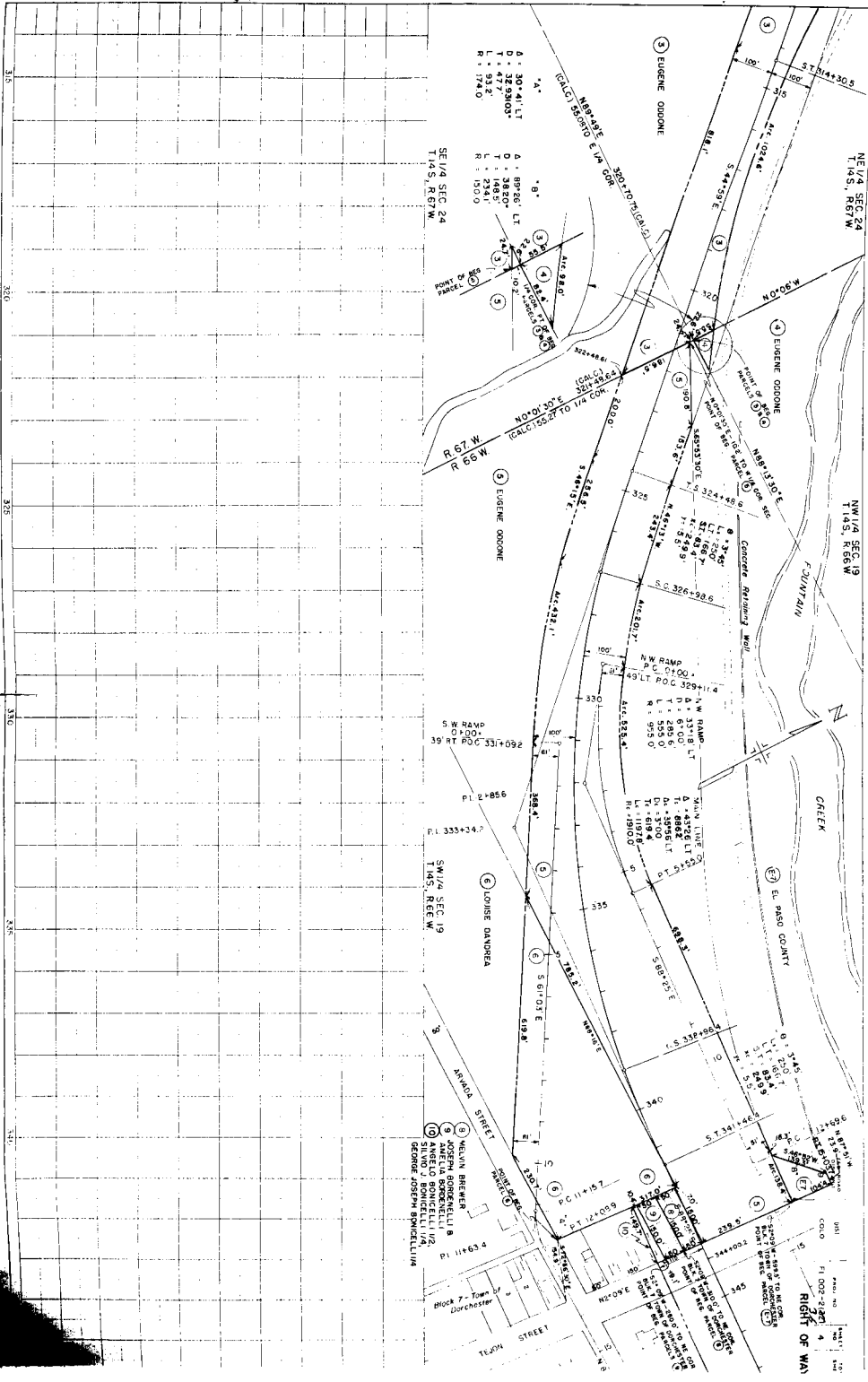

NE 1/4 SEC. 24
T.14S., R.67W.

NW 1/4 SEC. 19
T.14S., R.66W.

SW 1/4 SEC. 19
T.14S., R.66W.

SE 1/4 SEC. 24
T.14S., R.67W.

Right of Way

A. 309.41 LT
 T. 47.59803-
 L. 47.932
 R. 1740
 B. 89.26 LT
 D. 38.820-
 L. 2341
 R. 1500

SE 1/4 SEC. 24
T.14S., R.67W.

N.W. RAMP
 P.C. 4100
 49 LT P.O.C. 325+114
 A. 3318
 T. 8882
 L. 5550
 D. 3700
 T. 6194
 R. 9530
 M. 4900

S.W. RAMP
 P.C. 331+092
 39 RT P.O.C. 331+092
 P.I. 2-856
 S.W. 1/4 SEC. 19
 T.14S., R.66W.

MELVIN BREWER
 JOSEPH BONCELLI
 ANGELO BONCELLI
 GEORGE JOSEPH BONCELLI
 PI 11663.4
 BLOCK 7 - Town of
 Dorchester
 TOWN STREET

NOTES: (1) CORNER MARKS ARE TO BE SET AT THE POINTS OF INTERSECTION OF THE BOUNDARIES WITH THE ADJACENT PARCELS.

310 320 330

320 330

330

330

330

330