

FEB 29 1984

R.O.W. TABULATION OF PROPERTIES IN Denver-Douglas-Arap. COUNTIES S.H.No.185 PROJ. F1 002-2 (37)

Rev. 10-14-57 R.E.C. Rev. 12-26-57 A.A.H. Rev. 3-8-57 F.C.M. Rev. 6-6-57 F.C.M. Rev. 10-30-57 F.C.M.  
 DISTRICT PAGE NO. SHEET TOTAL SHEETS  
 COLORADO F1 002-2 (37) 2  
 RIGHT OF WAY Rev. 10-24-56 SWZ. 17B Rev. 1-14-57 F.C.M.  
 Rev. 12-15-65 D.J.F. 90-C 8-2-67 Add 37F & 37G L.B. 8-30-67 Revised 90-OR Rev. VR 6-14-73 Rev. 96C-Rev. K.C. 1-11-80 Add 3CEX GCE  
 Rev. 2/21/84 Added AO-96C BG

PARCEL NO.	OWNER	ADDRESS	LOCATION T. 4 S. R. 6 7 W.	AREA IN ACRES			REMARKS	NO.
				TOTAL LAND IN TRACT	PARCEL	TO BE ACCQUIRED		
			Interchange at Yale					
			ARAPAHOE COUNTY					
			Holly Hill Subdivision					
37B	MELVIN L. & LOLA M. WRIGHT		Lot 20 Bk1 SE1/4 Sec.30		0.209	0.209		
37F	EDWARD J. & RUTH D. HORSLEY		Lot 1 Bk1 SE1/4 Sec.30		0.014	0.014		
37C	H.O. & LOUISE McCURDY		Lot 19 Bk1 SE1/4 Sec.30		0.669	0.669		
37G	C.D.O.H.		Lot 20 Bk1 SE1/4 Sec.30		0.014	—	Sold to Edward J. & Ruth D. Horsley	37G
37D	ABBIE L. STROUP		Lot 18 Bk1 SE1/4 Sec.30		0.442	0.442		
			DENVER COUNTY					
37E	SAM SCLAVENTIS		NE1/4 NE1/4 Sec.31		0.489	0.489		
			T. 5 S. R. 6 7 W.					
			Interchange at Arapahoe Road					
			ARAPAHOE COUNTY					
89A	CLAUGH G. GRAHN		SW 1/4 Sec. 22		0.528	0.528		
89B	LESLIE ROBERT & MARVIS ELOISE COPE		SW 1/4 Sec. 22		0.110	0.110		
90A	HOMER F. & CATHERINE A. BROWN		Tract 8, NW/2 Tract 9, Clark Colony NW/2, Sec. 27		1.392	1.392		
90B	CLINTON B. MILLER		NE 1/4 Sec. 28		4.359	4.359		
90E	CLINTON B. MILLER		NE 1/4 Sec. 28		0.963	0.963		
90C	JOHN A. YELENICK		NW 1/4 Sec. 27		1.788	1.788		
90D Rev. 2	LORENG DAKTYZO & KAZMIRA DAKTYZO - a.k.a. KATHERINE DOCTISCH		NW 1/4 Sec. 27		1.232	1.232		
90-EX	C.O.O.H.		WALNUT HILLS, Filing No. 9		0.026	—	Sold to KELMORE DEVELOPMENT CO., A Colorado General Partnership	
			Interchange at County Line Road					
			ARAPAHOE COUNTY					
96A Rev.	CLINTON B. MILLER & CLINTON BURTON MILLER JR.		SE 1/4 Sec. 34		10.423	10.423		
96B Rev. 3	" " " " " " " " " " " "		SE 1/4 Sec. 34		8.190	8.190		
96D	LARRICK FARMS		SW 1/4 Sec. 34		1.000	1.000		
AO-96C	C.D.O.H.		DOUGLAS COUNTY				13936' Access Opening to be conveyed to Park Meadows	
96C Rev. 2	LEROY GILES & ANNIE D. GILES (THE GOOD FUND LTD. - Correction Deed)		NW 1/4 NE 1/4 Sec. 3		6.107	6.107		
			Interchange at Station 892					
			DOUGLAS COUNTY					
6C	HERMAN MILLER		E 1/2 Sec. 3		4.871	4.871		
6D	MORNINGSIDE HOMES, INC. A CORPORATION		W 1/2 Sec. 3		5.193	5.193	To Be Purchased Under 1.002-2(49)	
7D	J.Y. LAGEE & INA M. LAGEE		SE 1/4 Sec. 3		0.824	0.824		
7E	" " " " " " " " " " " "		SE 1/4 Sec. 3		1.089	1.089		
			ARAPAHOE COUNTY					
17B	LEE FARNUM JOHNSON et al		NW 1/4 Sec. 5 T. 5 S. R. 6 7 W		0.692	0.395		

F1 002-2(37)

R.O.W. TABULATION OF PROPERTIES IN ARAPAHOE

COUNTY S.H.No. 185 PROJ. F1 002-2(37)

Rev. 3-25-58 R.E.C.

Rev. 11-23-56 F.C.M. B-2	Rev. B-2A	Rev. B-4	Rev. B-5	Rev. B-6
FEDERAL ROAD DISTRICT	PROJ. NO.	SHEET NO.	TOTAL SHEETS	
1	COLORADO F1 002-2(37)	2A		

RIGHT OF WAY Rev. 10-8-56 S.W.Z. B-7  
 Rev. 10-23-56 F.C.M. B-6 Rev.  
 Rev. 5-17-57 F.C.M. Rev. 11-23-56 F.C.M. B-20  
 Rev. 11-4-56 S.W.Z. B-17 Rev.

NO.	OWNER	ADDRESS	LOCATION	AREA IN ACRES			REMARKS
				TOTAL LAND IN TRACT	PARCEL	TO BE ACQUIRED	
B-1	JEFFERSON B. ARMSTRONG & JEAN K. TOOL		T. 5 S., R. 67 W. CHARLOU PARK SECOND ADDITION Tract 27 SW 1/4 Sec. 8		0.148	0.148	
B-2 Rev.	HOLLY DEVELOPMENT CO.		Tract 26 SW 1/4 Sec. 8		0.134	0.134	
B-2A Rev.	HOLLY DEVELOPMENT CO.		Tract 25 SW 1/4 Sec. 8		0.140	0.140	
B-3	ANABEL BLAND		CLARK COLONY Tract 11 NW 1/4 Sec. 17		0.057	0.057	
B-4 Rev.	HENRY W. RENSCH & BLANCHE S. RENSCH		Tract 10 NW 1/4 Sec. 17		0.197	0.197	
B-5 Rev.	HENRY W. RENSCH & BLANCHE S. RENSCH J.T. & A.P. BRAUN & HAZEL M. BRAUN J.T.		Tract 10 NW 1/4 Sec. 17		0.031	0.031	
B-6 Rev.	A. P. BRAUN & HAZEL M. BRAUN J.T. & BEATRICE PINKNEY		Tract 9 NW 1/4 Sec. 17		0.284	0.264	
B-7	BANSBACH FARMS, INC.		SE 1/4 Sec. 8 Not in Clark Colony		1.082	1.066	
B-8	EARL C. LAMBERT & ELLA J. LAMBERT, J.T.		Tract 8 NE 1/4 Sec. 17		0.344	0.344	
B	FRANK L. HENRY & LESLIE HERBERT HENRY, J.T.		Tract 7 NE 1/4 Sec. 17		0.158	0.158	
B-10	ALICE A. DUDLEY		Tracts 5 & 5 NE 1/4 Sec. 17		0.303	0.303	
B-11	BERDIE E. ROBINSON		Lot 4 NE 1/4 Sec. 17		0.130	0.130	
B-12	JAMES H. & VIRGINIA E. PARSONS, J.T.		Lot 3 NE 1/4 Sec. 17		0.033	0.033	
B-12-A	JAMES H. & VIRGINIA E. PARSONS, J.T.		Lot 3 NE 1/4 Sec. 17		0.042	0.042	
B-13	GUSS E. ATKINS		Lot 1 NE 1/4 Sec. 17		0.939	0.939	
B-14	CLARENCE A. & ALICE M. TEMPLE		Lots 7 & 8 Block 8 SW 1/4 Sec. 9		0.324	0.324	
B-15	EQUITABLE ASSOCIATES		Lot 8 Block 8 SW 1/4 Sec. 9		0.703	0.703	
B-16	C. E. & ANNA EDITH REXSTREW, J.T.		Lots 1 & 2 Block 1 NW 1/4 Sec. 16		2.395	2.395	
B-17	THOMAS P. & IVA FOUNTOS, J.T.		Lot 15 Block 1 NW 1/4 Sec. 16		0.182	0.182	
B-18	CLAYTON GROOMER		Lot 15 Block 1 NW 1/4 Sec. 16		0.318	0.318	
B-19	A. N. MITCHEM		Lot 16 Block 1 NW 1/4 Sec. 16		0.006	0.006	
B-19A	A. N. MITCHEM		Lot 16 Block 1 NW 1/4 Sec. 16		2.144	2.144	
	ROYAL JUDD 1/2 HENRY G. FRANKEL & LEONAG. FRANKEL		Lots 1 & 16 Block 2 NW 1/4 Sec. 16		1.520	1.520	
	R. B. STEPHENSON		Lots 8 & 9 Block 7 SW 1/4 Sec. 9		0.572	0.572	



S.E. 1/4 SEC. 30  
T4S., R67W

REV. 3-25-58 R.E.C. 9-2-67 Add 37F & 37G L.B.				
YALE				
FED. ROAD DIST. NO.	DIST.	PROJ. NO.	SHEET NO.	TOTAL SHEETS
9	COLO.	71002-2371	3	

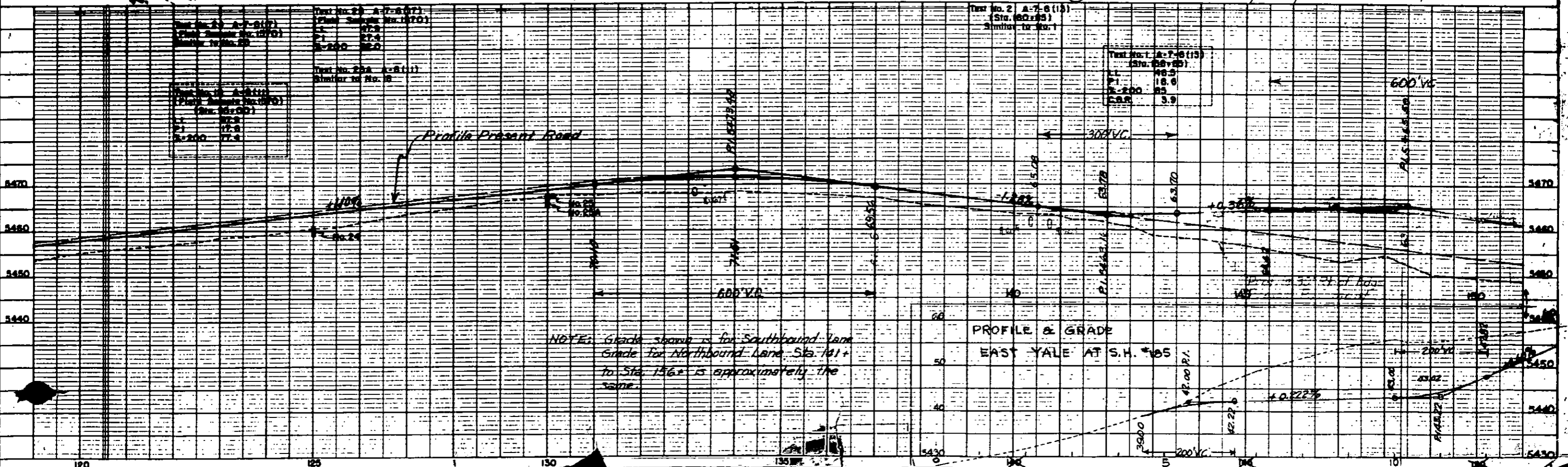
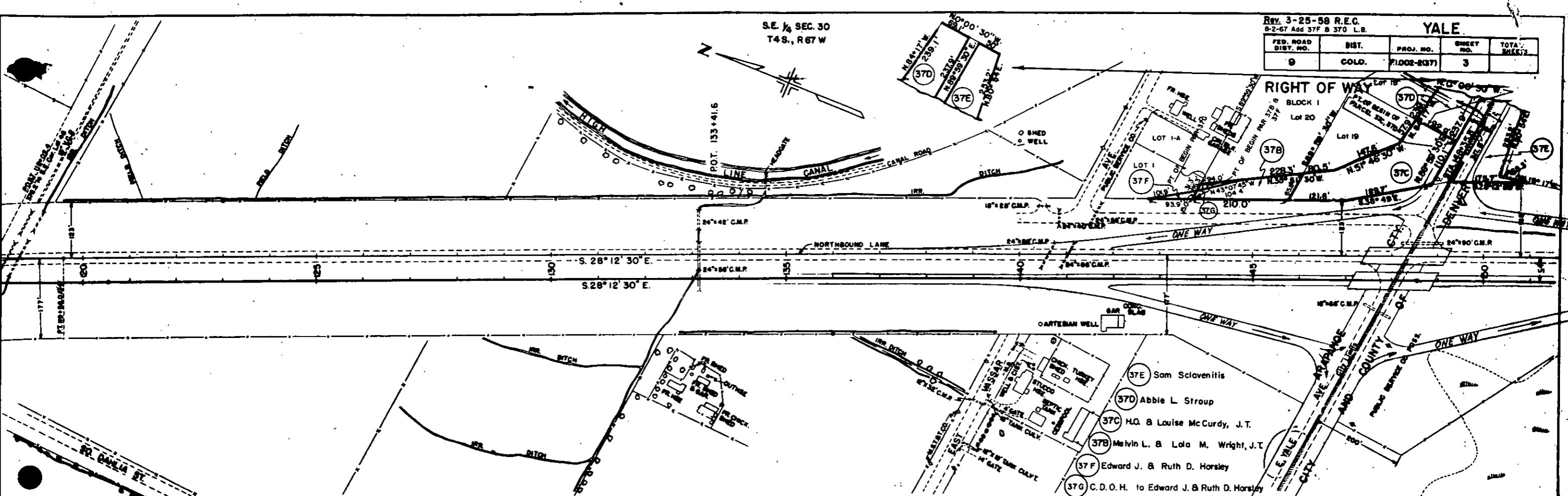

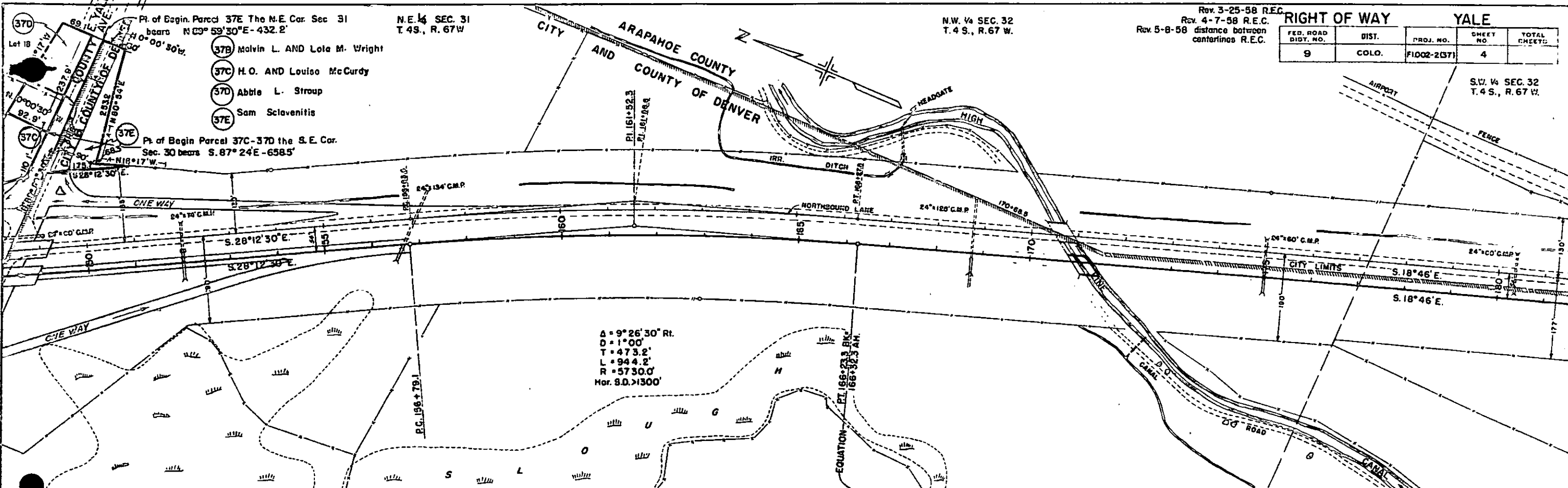

Rev. 3-25-58 R.E.C.  
Rev. 4-7-58 R.E.C.  
Rev. 5-8-58 distance between centerlines R.E.C.

RIGHT OF WAY		YALE		
FED. ROAD DIST. NO.	DIST.	PROJ. NO.	SHEET NO.	TOTAL SHEETS
9	COLO.	F1002-2(37)	4	

S.W. 1/4 SEC. 32  
T.4 S., R. 67 W.

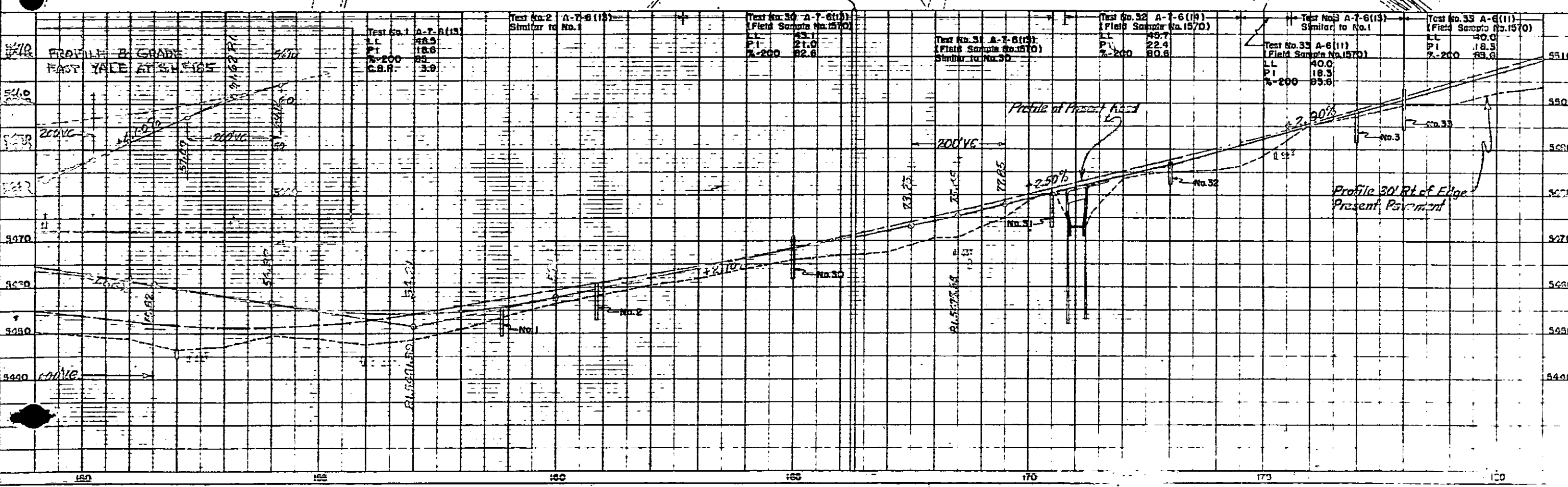

FED. ROAD DIST. NO.	DIST.	PROJ. NO.	SHEET NO.
9	COLO.	F.I.002-2(37)	4-A

**RIGHT OF WAY**

N.W. 1/4 SEC. 5  
 T. 5 S. R. 67 W.

- (17B) Lee Farnum Johnson et. al.
- (17A) Purchased under S 0055(2)

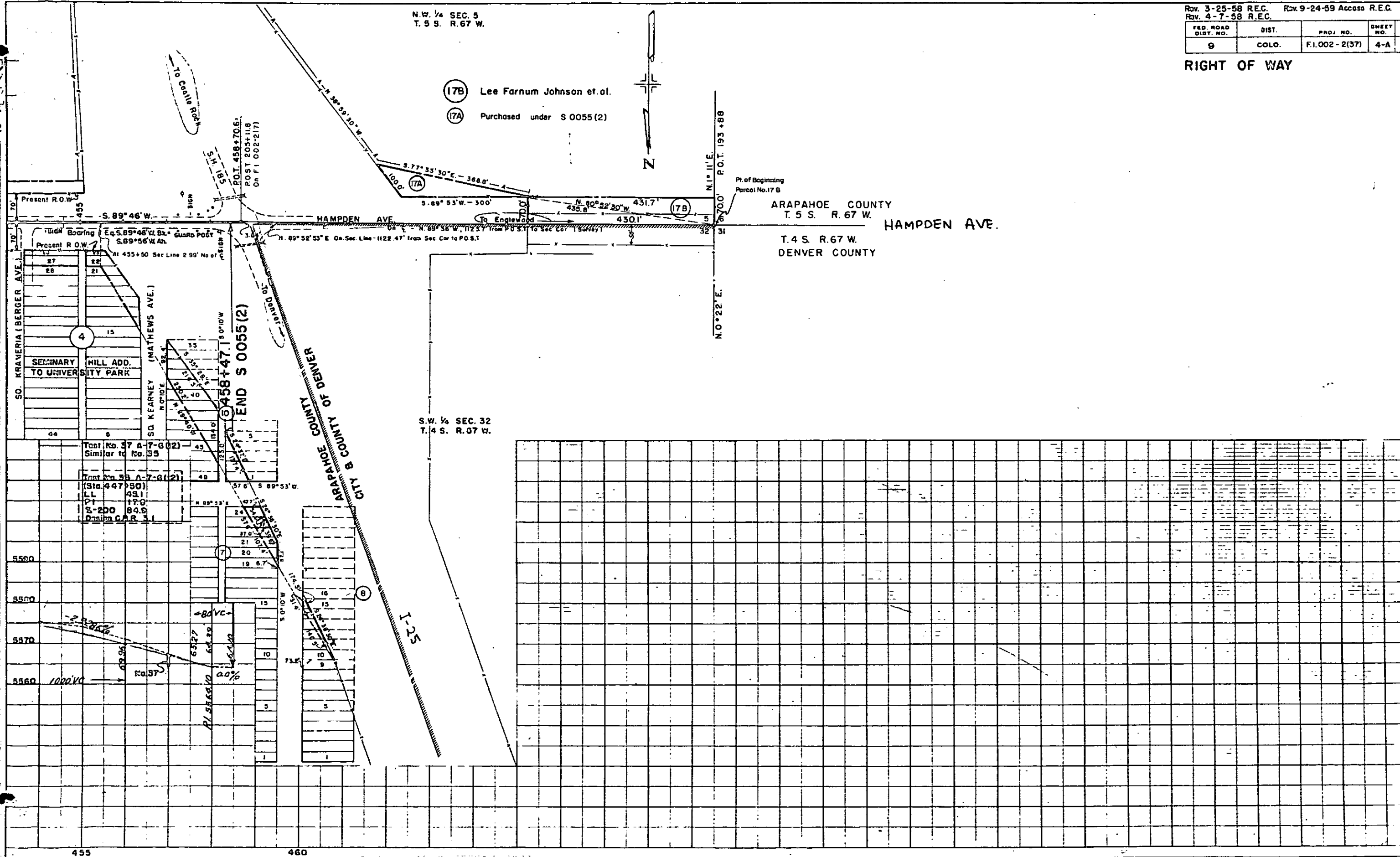

ARAPAHOE COUNTY  
 T. 5 S. R. 67 W.  
 HAMPDEN AVE.  
 T. 4 S. R. 67 W.  
 DENVER COUNTY

S.W. 1/4 SEC. 32  
 T. 4 S. R. 67 W.

END S 0055(2)

ARAPAHOE COUNTY  
 CITY & COUNTY OF DENVER

S.W. 1/4 SEC. 9  
T.5S. R.67W.

RIGHT OF WAY Rev. 3-25-58 R.E.C.  
Rev. 5-8-58 distance between centerlines R.C.

FED. ROAD DIST. NO.	DIST.	PROJ. NO.	SHEET NO.	TOTAL SHEETS
9	COLO.	F1002-2(37)	5	

Rev. 11-14-56 SW. Z. B17 Rev.  
6-14-73 Rev. K.C.

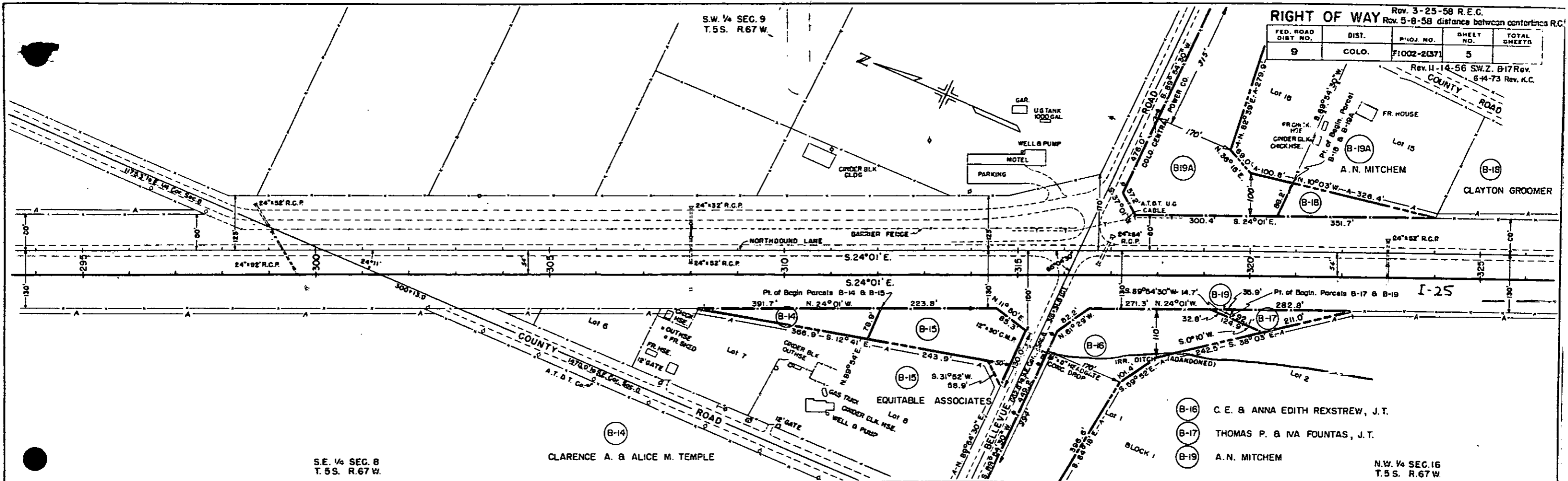

S.E. 1/4 SEC. 8  
T. 5S. R. 67 W.

CLARENCE A. & ALICE M. TEMPLE

N.W. 1/4 SEC. 16  
T. 5S. R. 67 W.

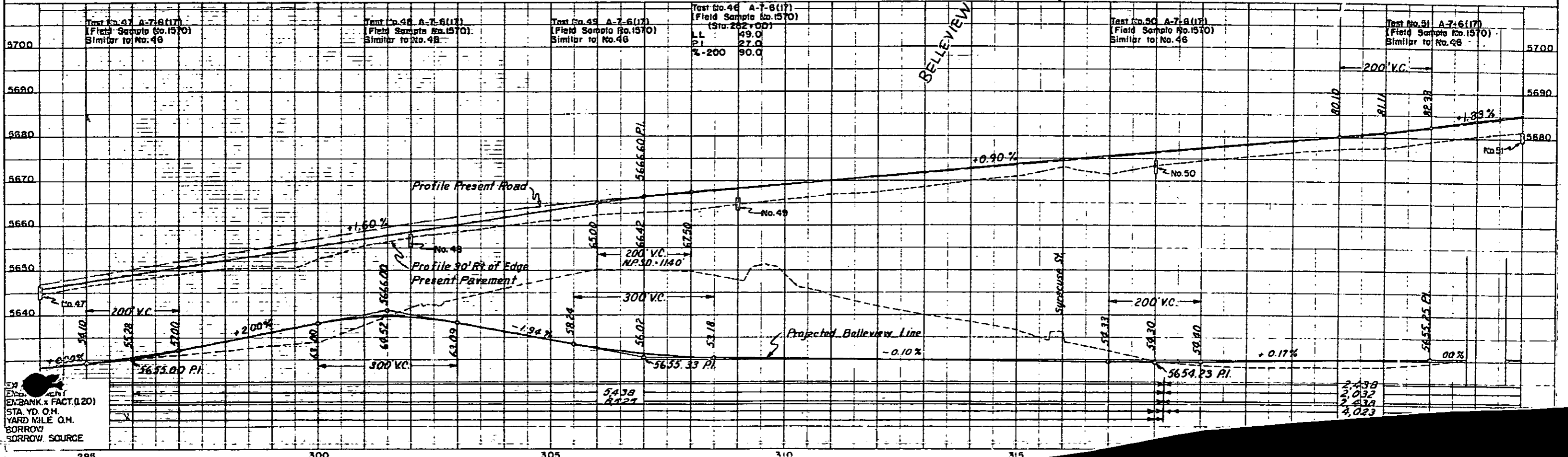

END OF BANK FACT (120)  
STA. YD. O.M.  
YARD MILE O.M.  
BORROW  
BORROW SOURCE

S.W.1/4 Sec.8  
T. 5 S. R. 67 W.

(B-2 Rev.) (B-2A Rev.) HOLLY DEVELOPMENT CO.

(B-1) Jefferson B. Armstrong & Jean K. Tool

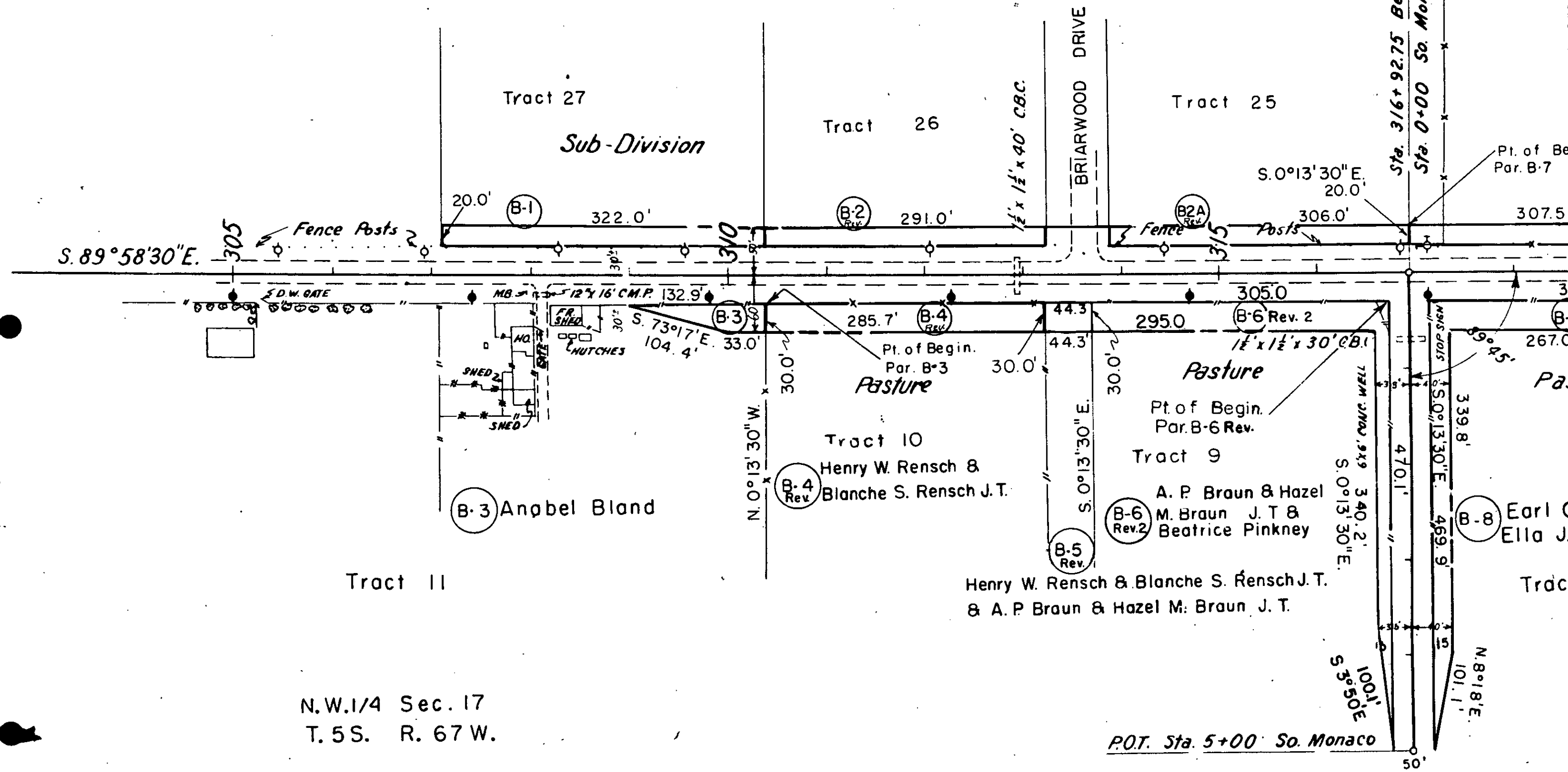

N.W.1/4 Sec. 17  
T. 5 S. R. 67 W.

P.O.T. Sta. 5+00 So. Monaco

# BELLEVUE LINE

FED. ROAD DIST. NO.	STATE	PROJ. NO.	SHEET NO.	TOTAL SHEETS
3	COLO.	F.1.002-2(37)	6	

## RIGHT OF WAY

Rev. 10-23-56 F.C.M. B-6 Rev.  
 B-5 Deleted  
 Rev. 11-23-56 F.C.M. B-2 Rev.  
 B-2 A Rev.  
 B-4 Rev.  
 B-5 Rev. B-6 Rev.2

S.E. 1/4 Sec. 8  
 T. 5 S. R. 67 W.

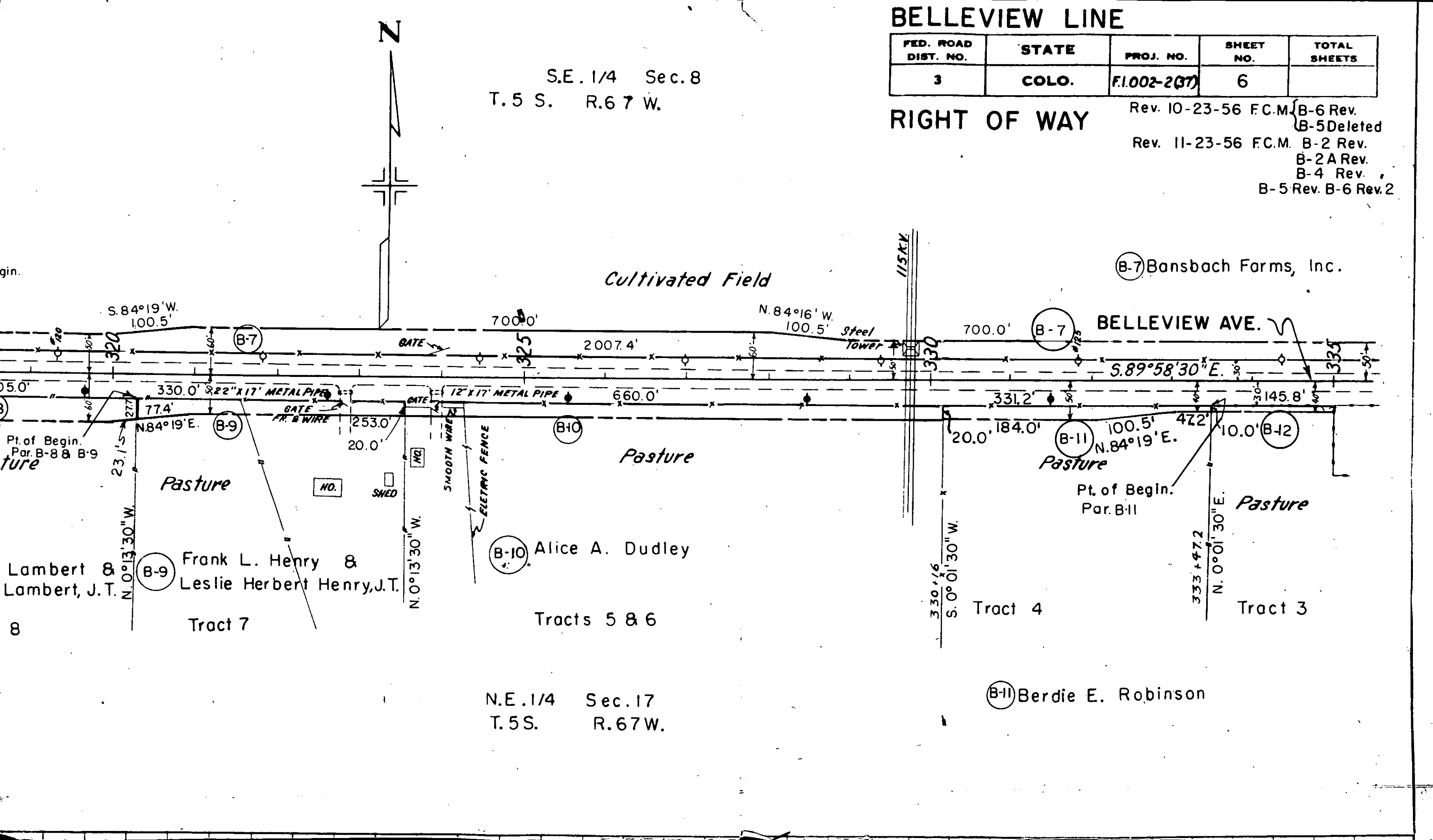

(B-7) Bansbach Farms, Inc.

BELLEVUE AVE.

Pt. of Begin. Par. B-8 & B-9

Pt. of Begin. Par. B-11

Lambert & Lambert, J. T.

Frank L. Henry & Leslie Herbert Henry, J.T.

(B-10) Alice A. Dudley

(B-11) Berdie E. Robinson

N.E. 1/4 Sec. 17  
 T. 5 S. R. 67 W.

Tract 7

Tracts 5 & 6

Tract 4

Tract 3



SW1/4 Sec. 9  
T. 5 S. R. 67 W.

Rev. 3-25-58 R.E.C.  
Rev. 5-8-58 distance between  
centerlines R.E.C.

**BELLEVUE LINE** Rev. 11-23-56 F.C.M. B-20 Rev.

FED. ROAD DIV. NO.	DIST.	PROJ. NO.	SHEET NO.	TOTAL SHEETS
9	COLO.	F. I. 002-2 (37)	7	

**RIGHT OF WAY**  
Rev. 11-14-56 S.W.Z. B-17 Rev.  
Rev. 5-17-57 F.C.M.  
Rev. 6-6-57 F.C.M.  
Rev. 6-27-57 F.C.M.  
Rev. 8-25-75 E.J.M.  
Rev. 3-9-76 E.M.

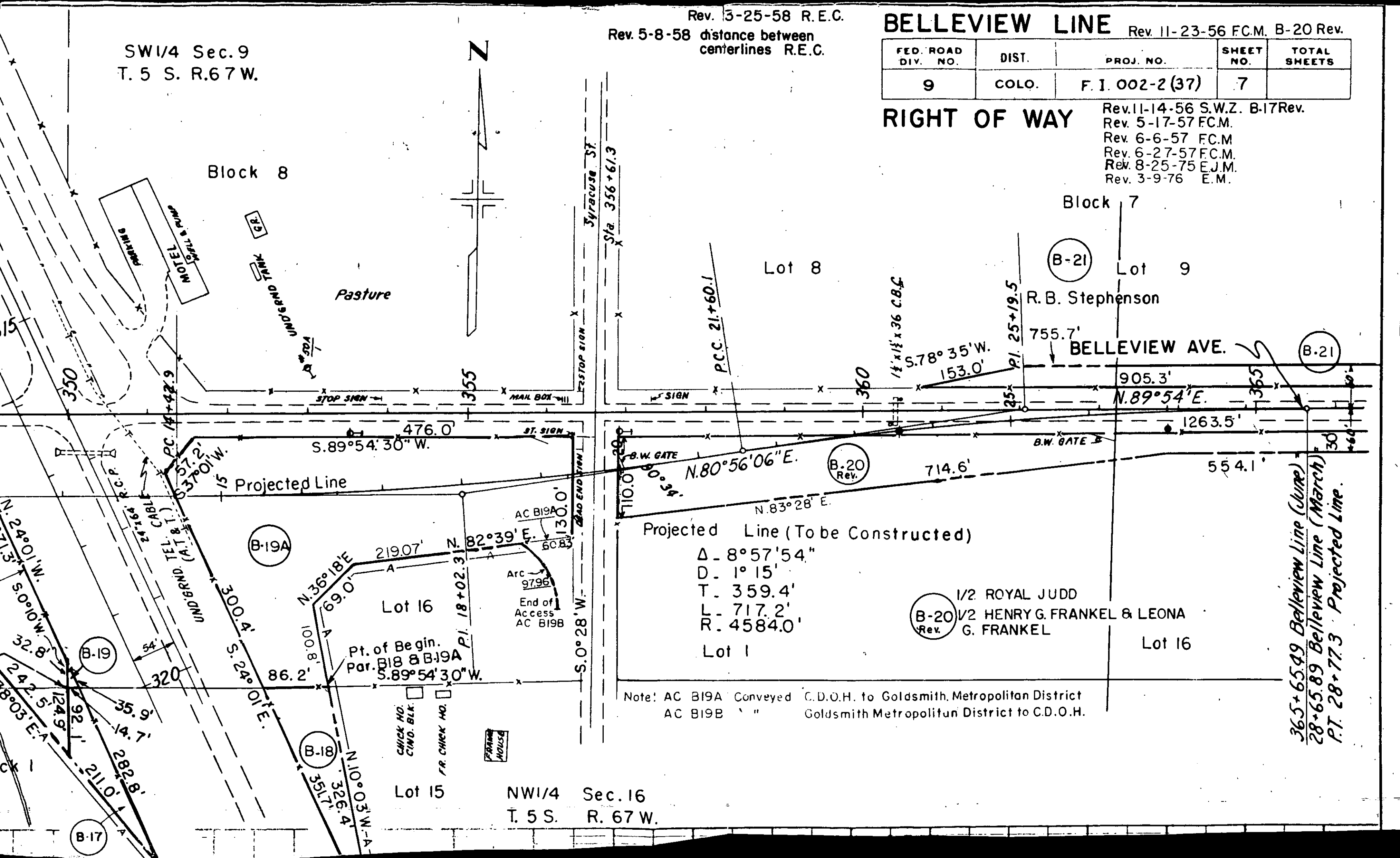

Projected Line (To be Constructed)

- Δ - 8°57'54"
- D - 1°15'
- T - 359.4'
- L - 717.2'
- R - 4584.0'
- Lot 1

B-20 Rev. 1/2 ROYAL JUDD  
1/2 HENRY G. FRANKEL & LEONA  
G. FRANKEL  
Lot 16

Note: AC B19A Conveyed C.D.O.H. to Goldsmith, Metropolitan District  
AC B19B " Goldsmith Metropolitan District to C.D.O.H.

365+65.49 Belleview Line (June)  
28+65.89 Belleview Line (March)  
P.T. 28+77.3 Projected Line.

NW1/4 Sec. 16  
T. 5 S. R. 67 W.

SE 1/4 SE 1/4 Sec. 8  
T. 5 S. R. 67 W.

(B-7) Bansbach Farms Inc.

QUEBEC ST. N. 0° 09' E.

Sta. 336+99.6 Bellevue Survey  
Sta. 0+00 Interchange Survey

Cultivated Field

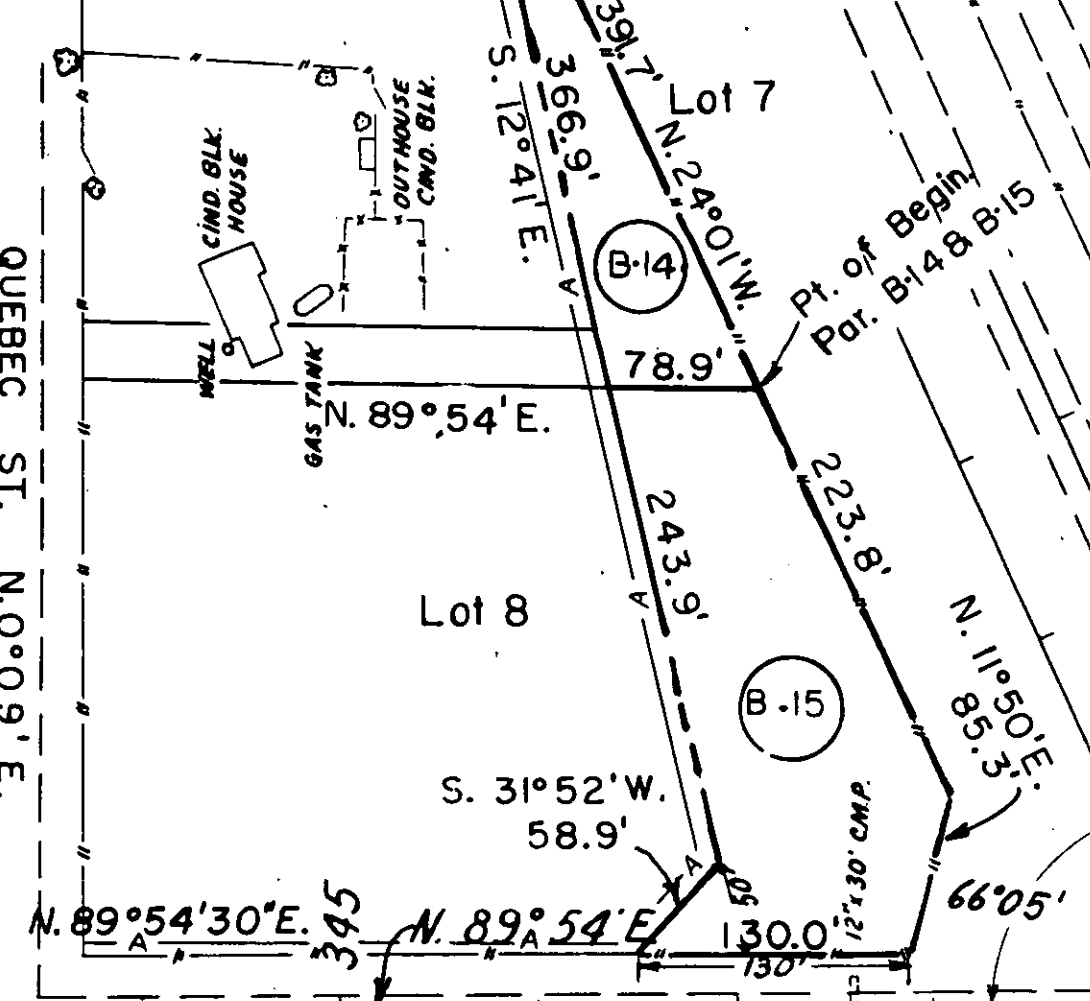

Pt. of Begin.  
Par. B-13

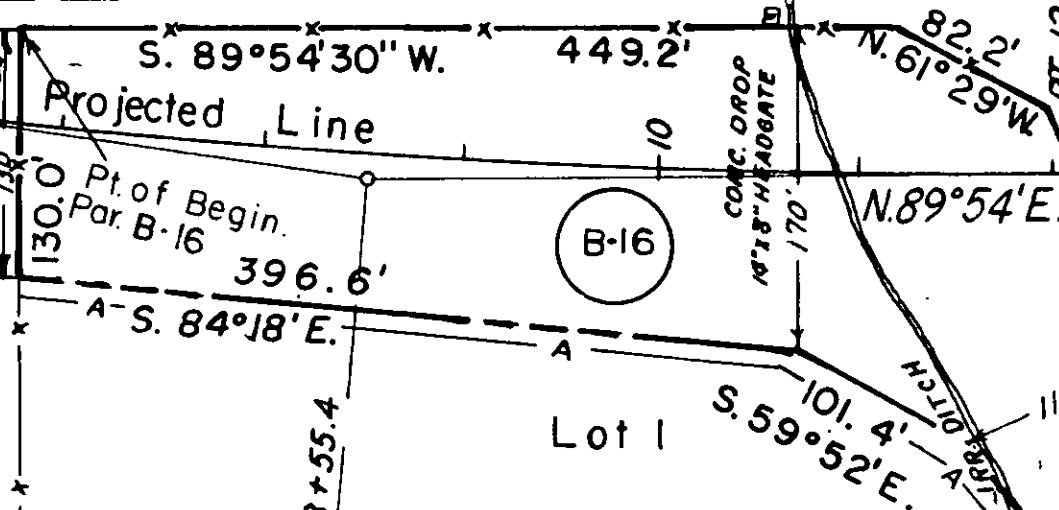
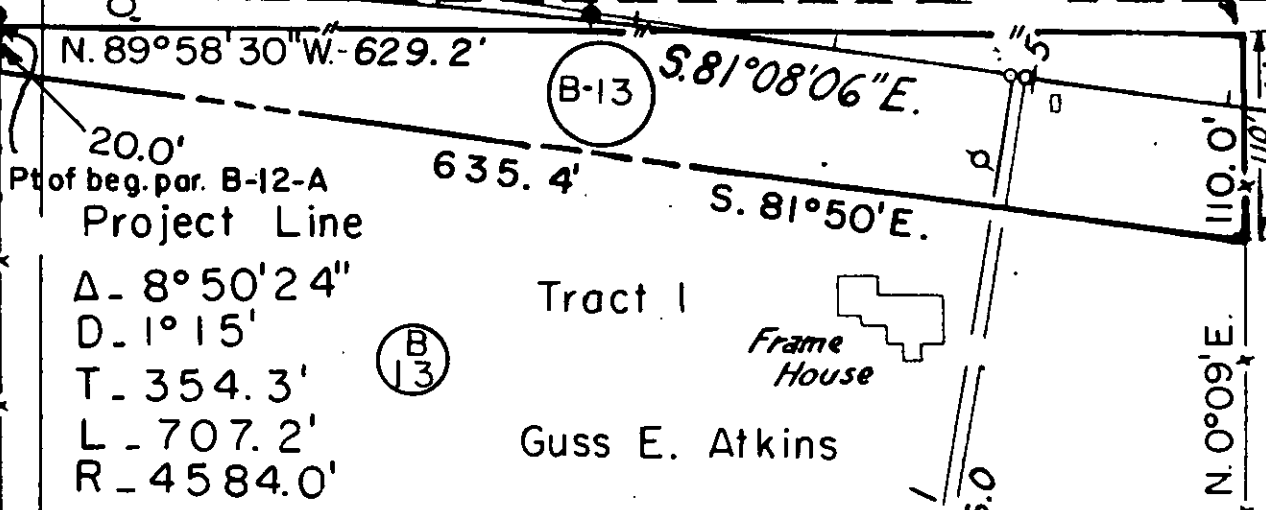
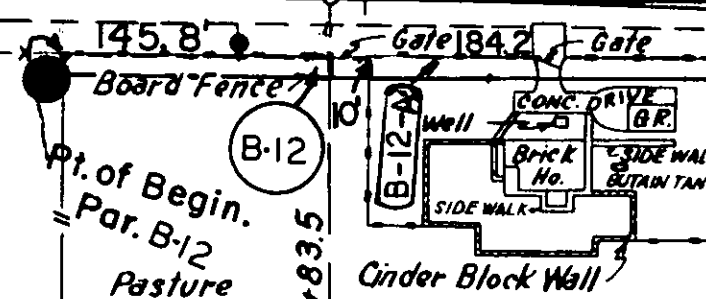
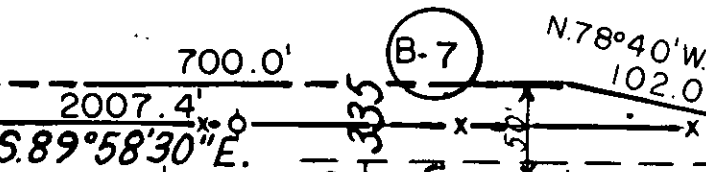

(B-12) (B-12 A)  
James H. & Virginia E.  
Parsons, J.T.

EQUATION

NE 1/4 Sec. 17  
T. 5 S. R. 67 W.

(B-16) C.E. & Anna Edith Rexstrew, J. T.

(B-19) (B-19 A) A.N. Mitchem

(B-17) Thomas P. & Iva Fountos, J. T.

(B-18) Clayton Groomer

(B-14) Clarence A. & Alice M. Temple

(B-15) Equitable Associates

Pt. of Begin.  
Par. B-17 & B-19  
Rev.  
S. 89° 54' 30" W.

Lot 2

SE 1/4 SE 1/4 Sec. 8  
T. 5 S. R. 67 W.

SW 1/4 Sec. 9  
T. 5 S. R. 67 W.

Rev. 3-25-58 R.E.C.  
Rev. 5-8-58 distance between  
centerlines R.E.C.

**BELLEVUE LINE** Rev. 11-23-56 F.C.M. 8-20 Rev.

FED. ROAD DIV. NO.	DIST.	PROJ. NO.	SHEET NO.	TOTAL SHEETS
9	COLO.	F.I. 002-2 (37)	7	

**RIGHT OF WAY**

Rev. 11-14-56 S.W.Z. B-17 Rev.  
Rev. 5-17-57 F.C.M.  
Rev. 6-6-57 F.C.M.  
Rev. 6-27-57 F.C.M.  
Rev. 8-25-75 E.J.M.  
Rev. 3-9-76 E.M.

PLAN	DATE
DESIGNED	
PLOTTED	
ALIGNED	
CHECKED	
BY	
DATE	

PROFILE	DATE
DESIGNED	
PLOTTED	
GAUGED	
CHECKED	
BY	
DATE	

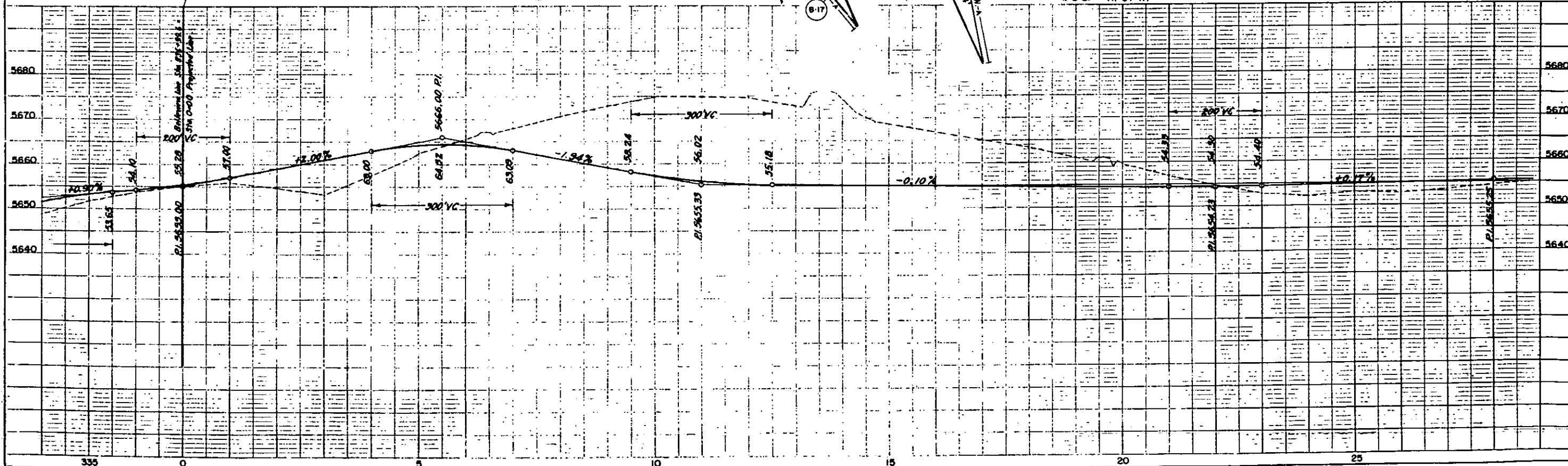
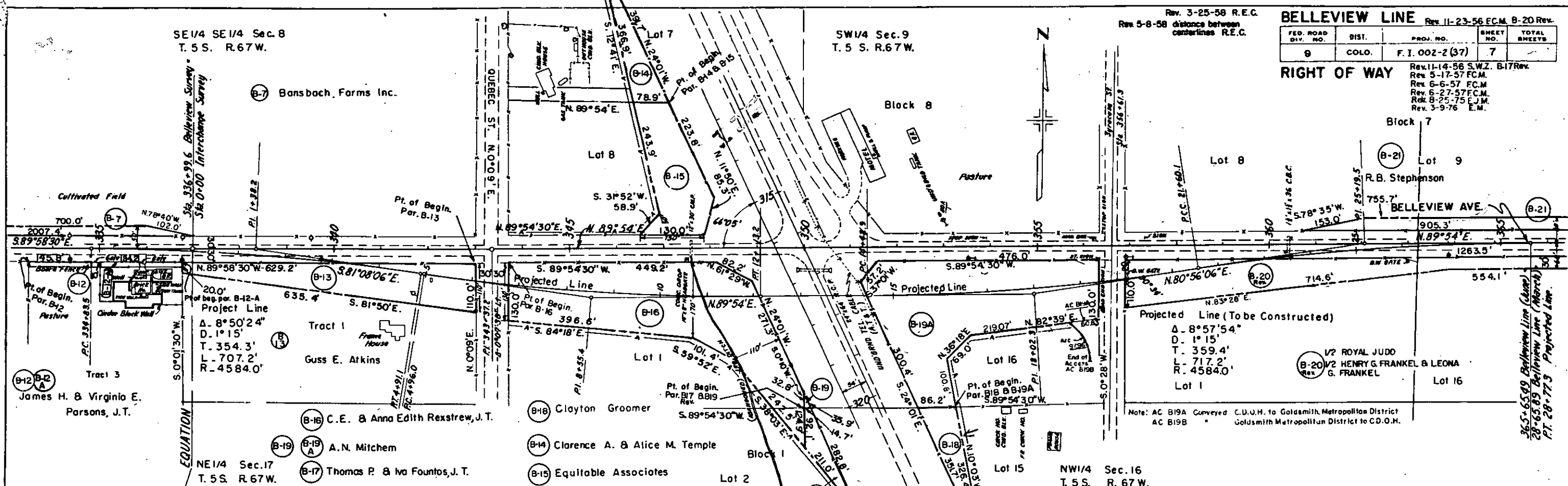

FED. ROAD DIST. NO.	DIST.	PROJ. NO.	SHEET NO.	TOTAL SHEETS
9	COLO.	FI. 002-2 (37)	8	

RIGHT OF WAY

SW 1/4 Sec. 9  
T. 5 S. R. 67 W.

Block 6

SE 1/4 Sec. 9  
T. 5 S. R. 67 W.

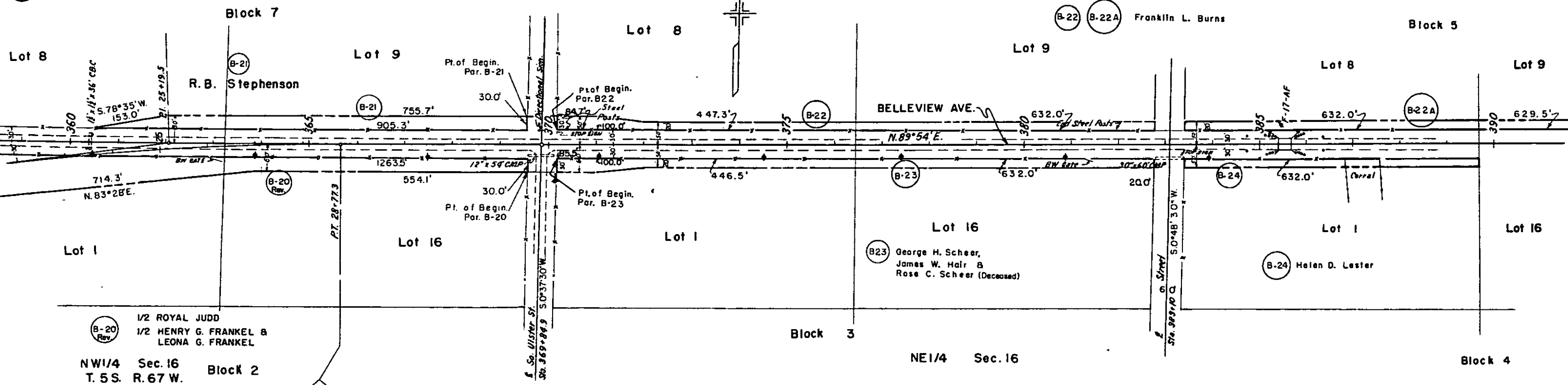

1/2 ROYAL JUDD  
1/2 HENRY G. FRANKEL & LEONA G. FRANKEL  
NW 1/4 Sec. 16  
T. 5 S. R. 67 W. Block 2

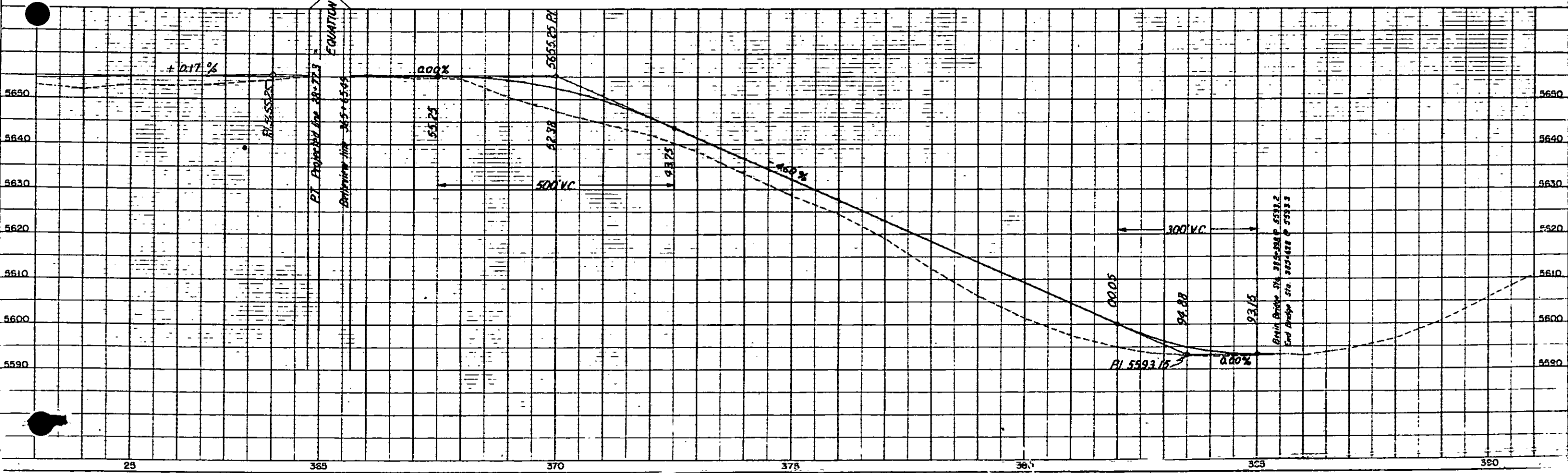

25 365 370 375 380 385 390

INTERCHANGE  
BELLEVUE 3, S.H. 185

FEDERAL ROAD DIVISION NO.	DISTRICT	PROJ. NO.	SHEET NO.	TOTAL SHEETS
9	COLORADO	F.I. 002-2(37)	9	

**RIGHT OF WAY**  
 Rev. 5-28-57 F.C.M.  
 Rev. 6-6-57 F.C.M.  
 Rev. 6-27-57 F.C.M.  
 Rev. 3-25-58 R.E.C.  
 (Access, B.T., Road approach)  
 Rev. 5-8-58 distance between centerlines R.E.C.  
 Rev. 6-14-73 K.C.  
 Rev. 8-25-75 Access Revisited between C.D.O.H. and Denver Tech.Center - E.J.M.  
 Rev. 3-9-76 Note AC1B19A & B19B - E.M.

SW 1/4 Sec. 9

SE 1/4 Sec. 8

NW 1/4 Sec. 16

NE 1/4 Sec. 17

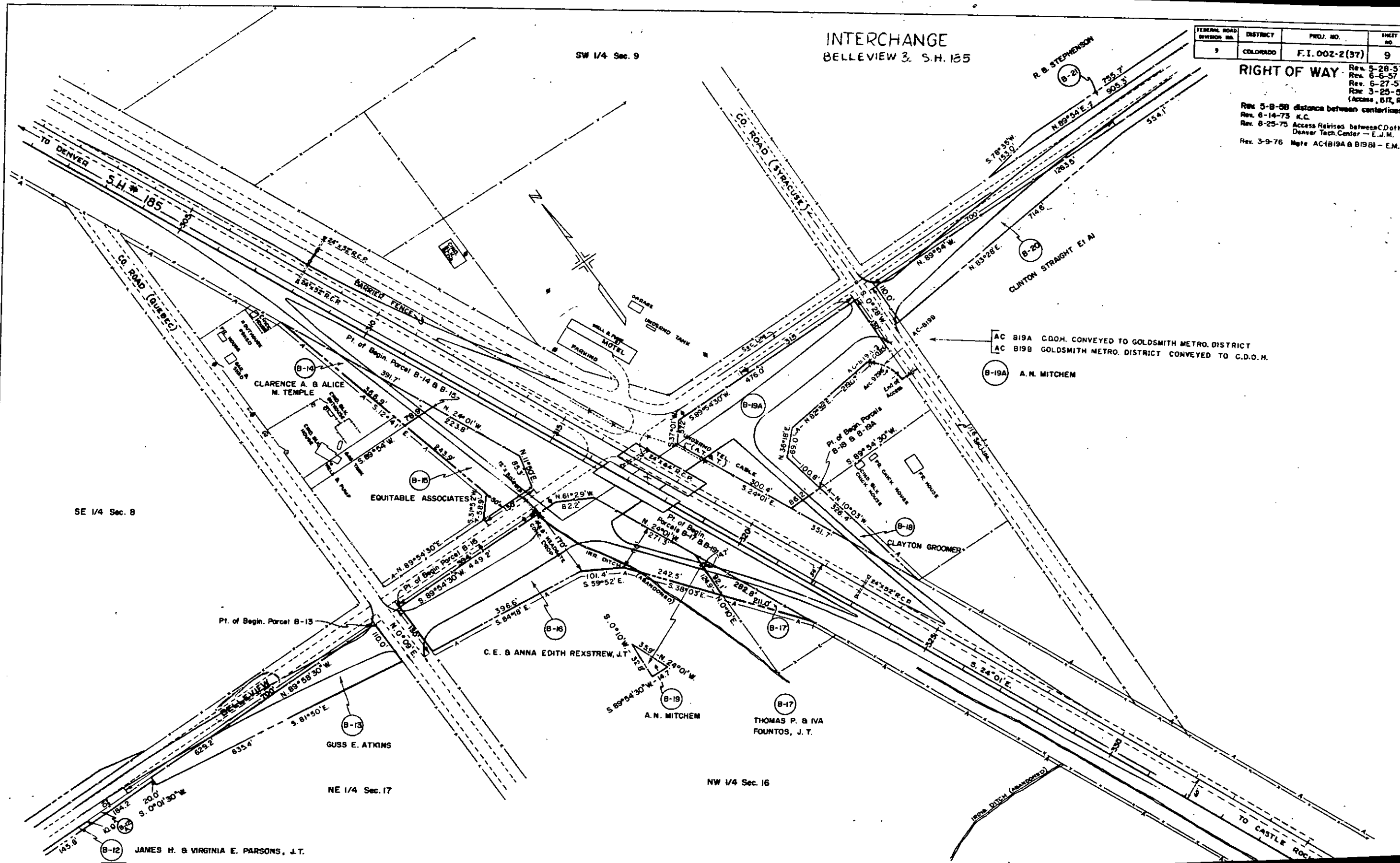

AC B19A C.D.O.H. CONVEYED TO GOLDSMITH METRO. DISTRICT  
 AC B19B GOLDSMITH METRO. DISTRICT CONVEYED TO C.D.O.H.

(B-19) A. N. MITCHEM

(B-17) THOMAS P. & IVA  
FOUNTOS, J. T.

(B-19) A. N. MITCHEM

(B-16) C. E. & ANNA EDITH REXSTREW, J. T.

(B-13) GUSS E. ATKINS

(B-12) JAMES H. & VIRGINIA E. PARSONS, J. T.

FEDERAL ROAD DIVISION NO.	DISTRICT	PROJ. NO.	SHEET NO.	TOTAL SHEETS
9	COLORADO	FI-002-2(37)	12	

Rev. 5-15-57 F.C.M. Rev. 5-21-57 F.C.M. Rev. 6-25-57 F.C.M.  
 RIGHT OF WAY Rev. 12-26-57 A.A.H. Rev. 4-7-58 R.E.C.  
 8-2-67 Add 37 F & 37G L.B.

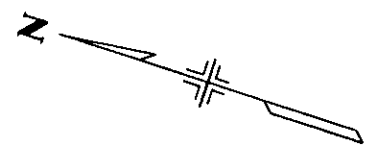

- (37F) Edward J. & Ruth D. Horsley
- (37G) C.D.O.M. to Edward J. & Ruth D. Horsley

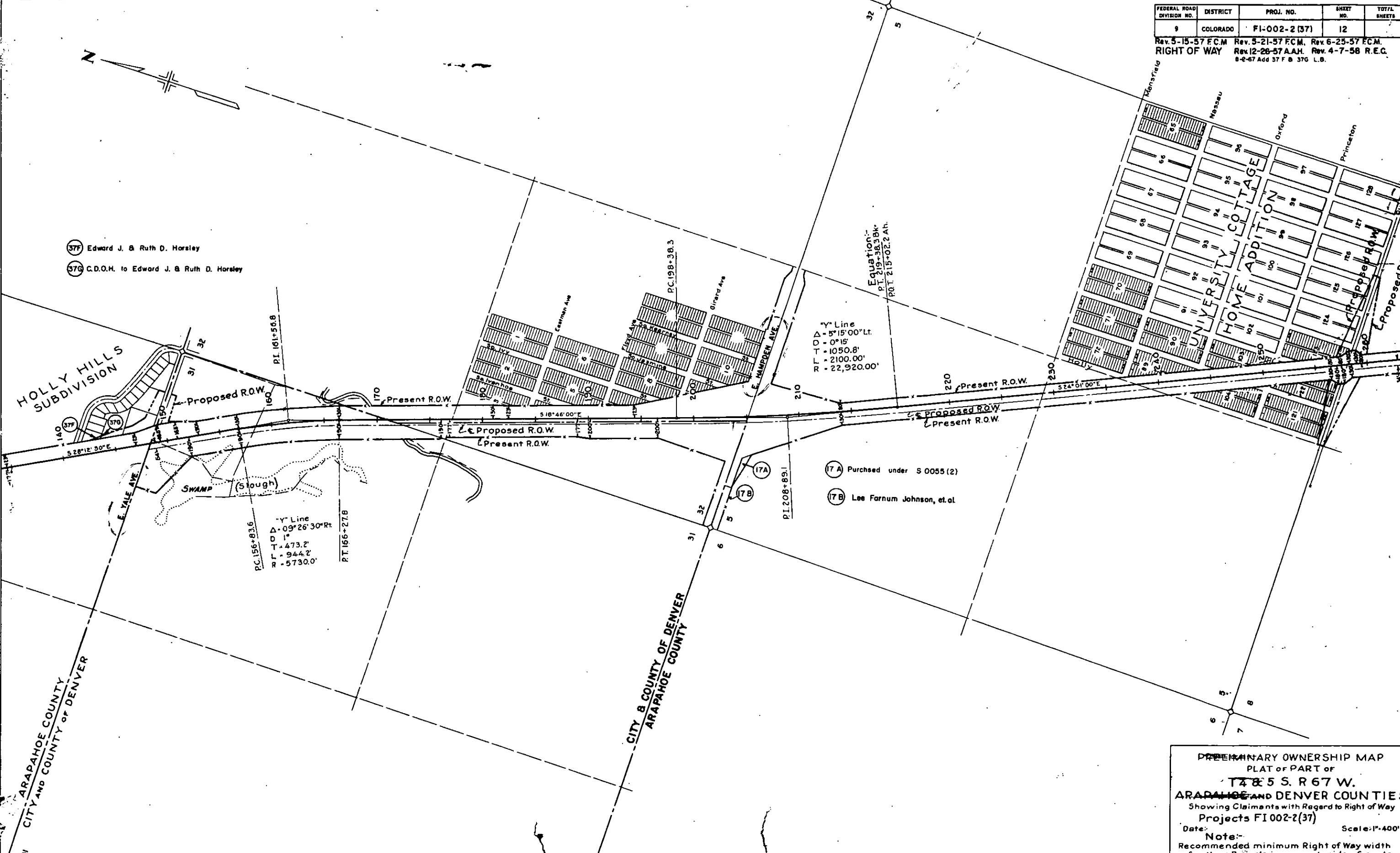

Y Line  
 Δ = 5°15'00" Lt.  
 D = 0°15'  
 T = 1050.8'  
 R = 2100.00'  
 = 22,920.00'

Y Line  
 Δ = 09°26'30" Rt.  
 D = 1'  
 T = 473.2'  
 R = 944.2'  
 = 5730.0'

- (17A) Purched under S 0055 (2)
- (17B) Lee Farnum Johnson, et al

**PRELIMINARY OWNERSHIP MAP**  
 PLAT OF PART OF  
**T4 & 5 S. R 67 W.**  
 ARAPAHOE AND DENVER COUNTIES  
 Showing Claimants with Regard to Right of Way  
 Projects FI 002-2(37)  
 Date: \_\_\_\_\_ Scale: 1"=400'  
 Note:-  
 Recommended minimum Right of Way width  
 for these Projects is \_\_\_\_\_ each side of center



FEDERAL ROAD DIVISION NO.	DISTRICT	PROJ. NO.	SHEET NO.	TOTAL SHEETS
9	COLORADO	FI-002-2 (37)	14	

Rev 5-15-57 F.C.M. Rev 5-21-57 F.C.M.  
 Rev 12-26-57 A.A.H. Rev 12-15-66 J.J.F. 90-C  
 Rev 8-30-67 Rev. 90-DRV. V.R.  
 Rev 6-14-73 Rev. 96C-Rev. K.C.  
 1-11-80 Add 90EX GCF  
 2/21/84 Add AO-96C BG

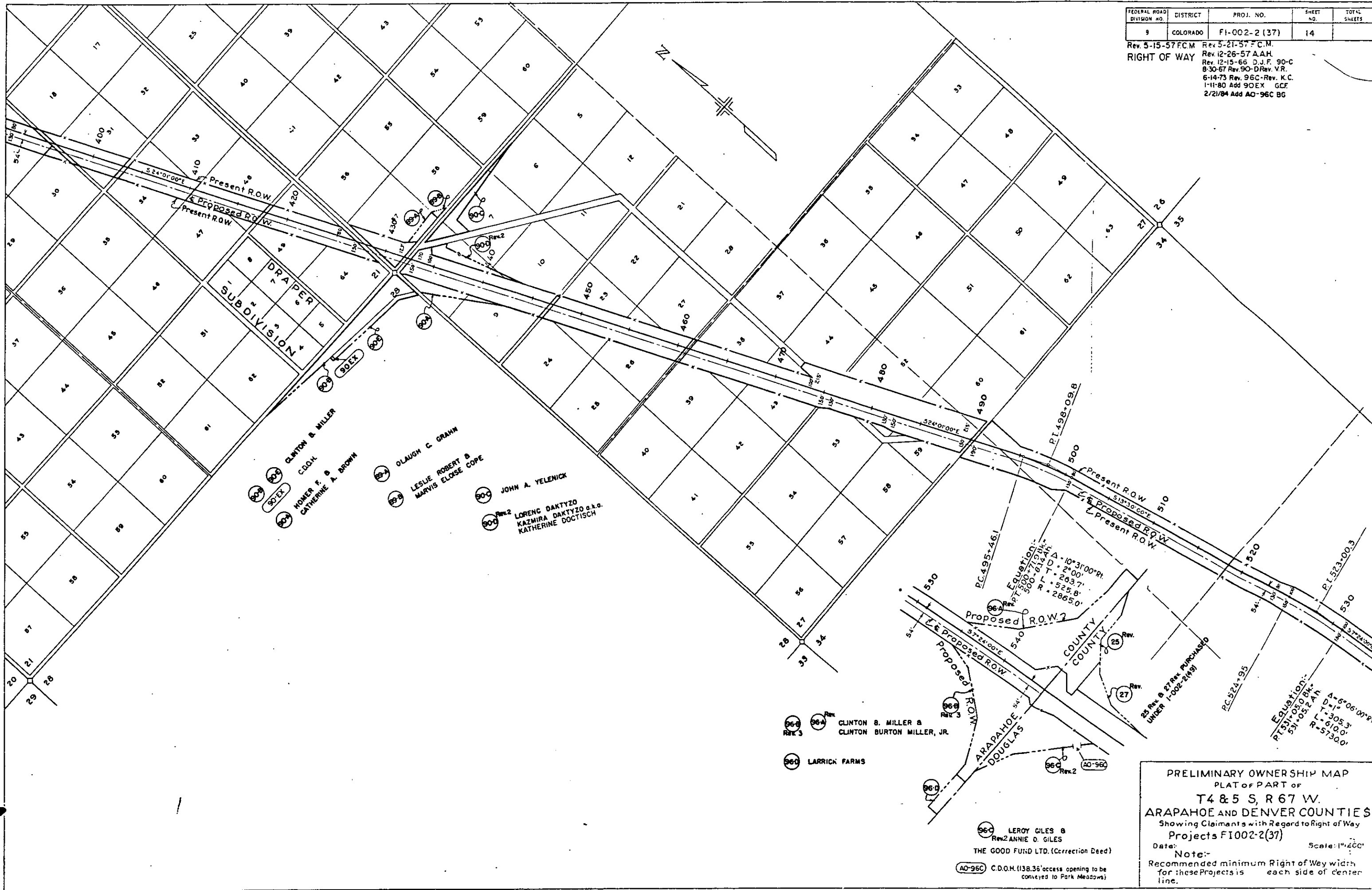

PRELIMINARY OWNERSHIP MAP  
 PLAT OF PART OF  
 T4 & 5 S, R 67 W.  
 ARAPAHOE AND DENVER COUNTIES  
 Showing Claims with Regard to Right of Way  
 Projects FI002-2(37)  
 Date: \_\_\_\_\_ Scale: 1"=200'  
 Note:- Recommended minimum Right of Way width for these Projects is \_\_\_\_\_ each side of center line.

96C LEROY GILES &  
 ANNIE D. GILES  
 THE GOOD FUND LTD. (Correction Deed)  
 96C C.D.O.H. (138.36' access opening to be conveyed to Park Meadows)

96B CLINTON S. MILLER &  
 CLINTON BURTON MILLER, JR.  
 96D LARRICK FARMS

96C JOHN A. YELENICK  
 96C LORENC DAKTYZO  
 KAZMIRA DAKTYZO a.k.a.  
 KATHERINE DOCTISCH

96C OLLOUGH C. GRAHN  
 96C LESLIE ROBERT &  
 MARVIS ELOSE COPE  
 96C JOHN A. YELENICK  
 96C LORENC DAKTYZO  
 KAZMIRA DAKTYZO a.k.a.  
 KATHERINE DOCTISCH

CLINTON & MILLER  
 C.D.O.H.  
 SUBDIVISION

Equation:  
 $531+032.06k$   
 $531+032.06k$   
 $\Delta=6^{\circ}06'00''$   
 $D=11'$   
 $L=305.3'$   
 $T=610.0'$   
 $R=57300'$

Equation:  
 $500+719.0k$   
 $500+719.0k$   
 $\Delta=10^{\circ}31'00''$   
 $D=2^{\circ}00'$   
 $T=263.7'$   
 $L=525.8'$   
 $R=28650'$

# OWNERSHIP MAP PLAT

SHOWING CLAIMANTS WITH  
REGARD TO RIGHT OF WAY  
FOR PROJECT F.I. 002-2 (II)  
ORIGINAL SCALE 1"=400'

N.W. 1/4 SEC. 11

Rev. 10-30-57 E.C.M.  
6-14-73 Rev. 96C-Rev. K.C.

FED. ROAD DIV. NO.	DISTRICT	PROJ. NO.	SHEET NO.	TOTAL SHEETS
9	COLO.	FI-002-2 (37)	15	

**RIGHT OF WAY**

Rev. 10-3-50 T.L.K.  
Rev. 3-20-51 J.Q.M.  
Rev. 5-15-57 F.C.M.  
Rev. 6-6-57 F.C.M.  
Rev. 10-14-57 R.E.C.

S.W. 1/4 SEC. 11

(2A) E.G. Seidensticker

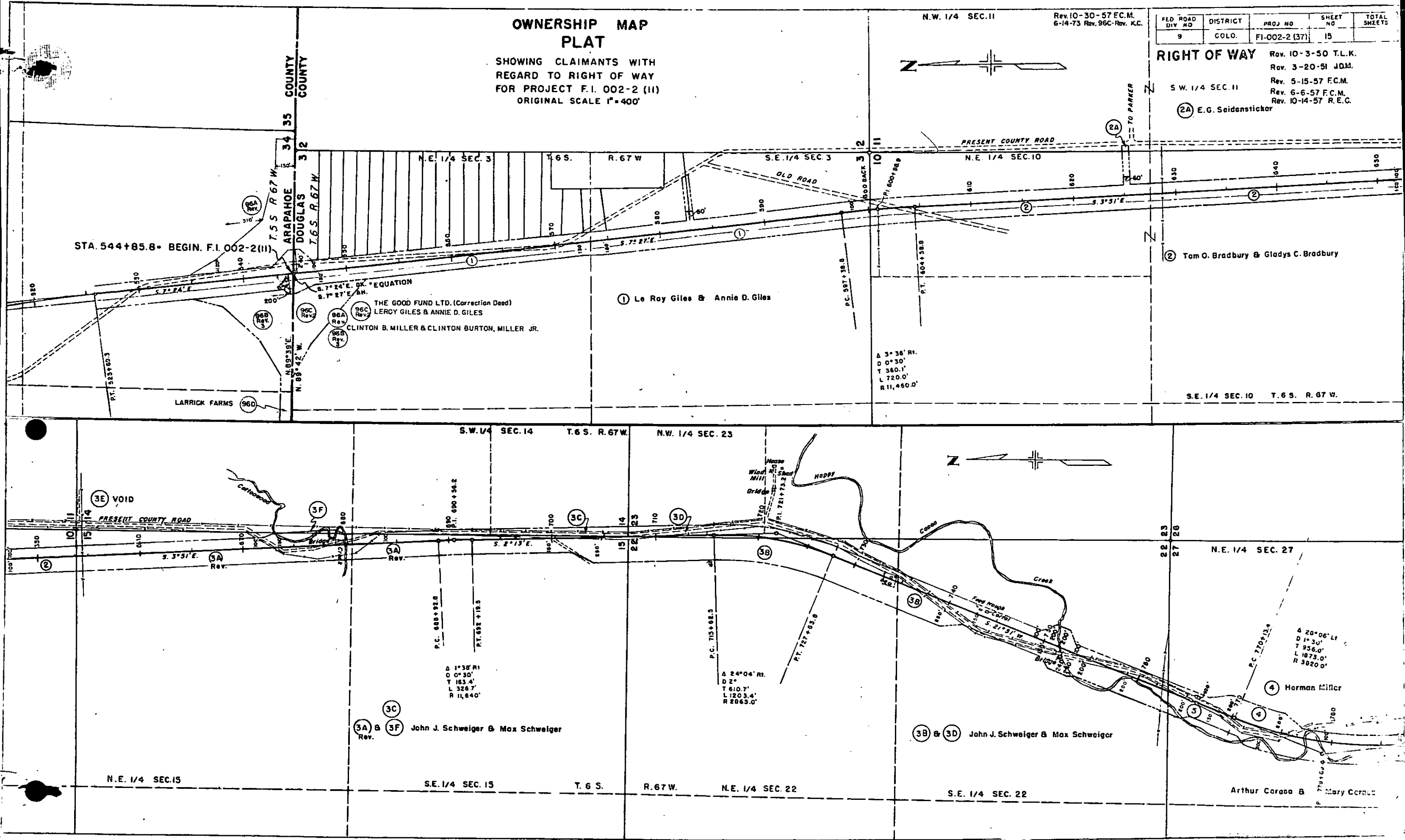
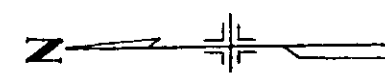

(1) Le Roy Giles & Annie D. Giles

(2) Tom O. Bradbury & Gladys C. Bradbury

(3A) & (3F) John J. Schweiger & Max Schweiger  
Rev.

(3B) & (3D) John J. Schweiger & Max Schweiger

(4) Harman Miller

Arthur Corasa & Mary Corasa

STA. 544+85.8+ BEGIN. F.I. 002-2(II)

THE GOOD FUND LTD. (Correction Deed)  
LEROY GILES & ANNIE D. GILES  
CLINTON B. MILLER & CLINTON BURTON, MILLER JR.

A 3° 36' Rt.  
D 0° 30'  
T 360.1'  
L 720.0'  
R 11,460.0'

A 1° 38' Rt.  
D 0° 30'  
T 183.4'  
L 326.7'  
R 11,640'

A 24° 04' Rt.  
D 2°  
T 610.7'  
L 1203.4'  
R 2863.0'

A 28° 06' Lt.  
D 1° 30'  
T 956.0'  
L 1873.0'  
R 3820.0'

N.E. 1/4 SEC. 15

S.E. 1/4 SEC. 15

T. 6 S.

R. 67 W.

N.E. 1/4 SEC. 22

S.E. 1/4 SEC. 22

N.E. 1/4 SEC. 27

S.W. 1/4 SEC. 14

T. 6 S. R. 67 W.

N.W. 1/4 SEC. 23

ARAPAHOE COUNTY  
DOUGLAS COUNTY

T. 5 S. R. 67 W.  
ARAPAHOE  
DOUGLAS  
T. 6 S. R. 67 W.

N.E. 1/4 SEC. 3

T. 6 S.

R. 67 W.

S.E. 1/4 SEC. 3

PRESENT COUNTY ROAD

N.E. 1/4 SEC. 10

LARRICK FARMS (96D)

S.E. 1/4 SEC. 10 T. 6 S. R. 67 W.

P.T. 523+00.3

N. 89° 42' W.

N. 89° 39' E.

96A Rev.

96C Rev.

96B Rev.

96B Rev.

P.C. 688+92.8  
P.T. 690+56.2

P.T. 692+19.5

P.C. 715+82.3

P.T. 727+03.8

P.C. 770+13.4

P. 778+6.4

Happy Creek

Cottonwood Creek

Corasa Creek

Bridge

Bridge

Bridge

Bridge

Windmill

Shed

Bridge

Happy Creek

Corasa Creek

Cottonwood Creek

Bridge

Bridge

Bridge

Bridge

Bridge

Bridge

Bridge

Bridge

Bridge

Bridge

FEDERAL ROAD DISTRICT NO.	DISTRICT	PROJ. NO.	SHEET NO.	TOTAL SHEETS
9	COLORADO	F1002-2(37)	11	

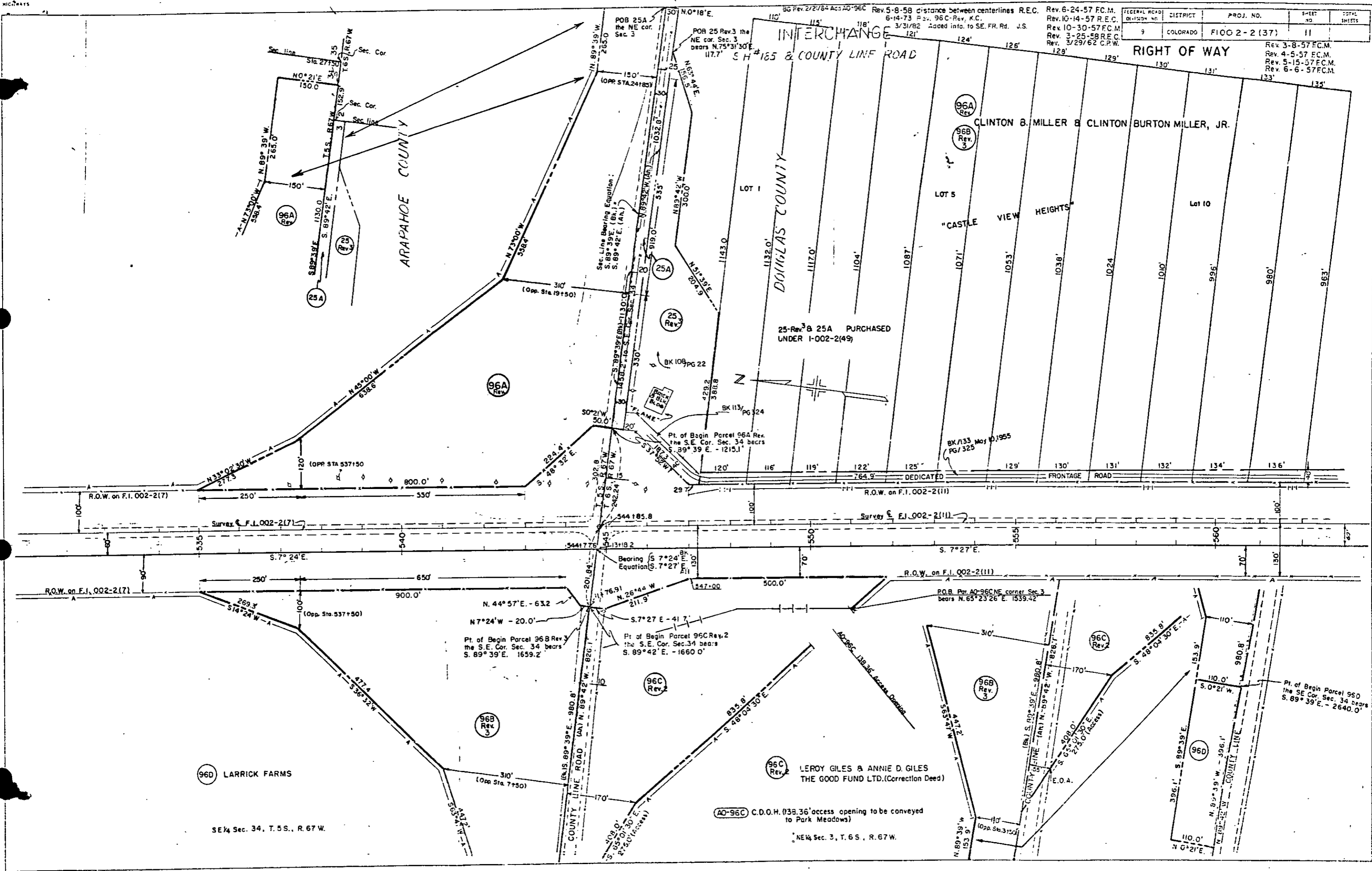

Rev. 6-24-57 F.C.M.  
 Rev. 10-14-57 R.E.C.  
 Rev. 10-30-57 F.C.M.  
 Rev. 3-25-58 R.E.C.  
 Rev. 3/29/62 C.P.W.

Rev. 3-8-57 F.C.M.  
 Rev. 4-5-57 F.C.M.  
 Rev. 5-15-57 F.C.M.  
 Rev. 6-6-57 F.C.M.

36 Rev. 2/2/64 Act 10-96C  
 Rev. 5-8-58 distance between centerlines R.E.C.  
 6-14-73 P. 25, 96C-Rev. K.C.  
 3/31/82 Added info. to SE. FR. Rd. J.S.

INTERCHANGE #185 & COUNTY LINE ROAD

CLINTON B. MILLER & CLINTON BURTON MILLER, JR.

25-Rev. 3 & 25A PURCHASED UNDER 1-002-2(49)

LERoy GILES & ANNIE D. GILES THE GOOD FUND LTD. (Correction Deed)

96D LARRICK FARMS

SE 1/4 Sec. 34, T. 5 S., R. 67 W.

AO-96C C.D.O.H. (138.36' access opening to be conveyed to Park Meadows)

NE 1/4 Sec. 3, T. 6 S., R. 67 W.