

STATE DEPARTMENT OF HIGHWAYS DIVISION OF HIGHWAYS-STATE OF COLORADO

FEDERAL ROAD REGION NO.	DIVISION	PROJECT NO.	SHEET NO.
9	COLORADO	F1 002-2(53)	1

RIGHT OF WAY ARAPAHOE RD. INTERCHANGE

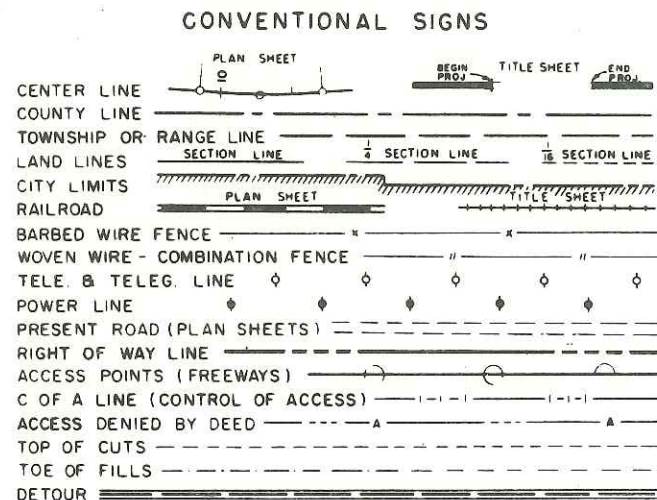

RIGHT OF WAY PLAN OF PROPOSED FEDERAL AID PROJECT NO. F1 002-2(53) STATE HIGHWAY NO. ~~185~~ 25 ARAPAHOE COUNTY

RIGHT OF WAY
 INFORMATION OBTAINED FROM AVAILABLE COUNTY RECORDS

INDEX OF SHEETS

SHEET NO.	TITLE SHEET
1	TITLE SHEET
2	TABULATION OF PROPERTIES
3	PLAN SHEET SHOWING R.O.W. REQUIRED

REVISIONS	

SCALE OF ORIGINAL DRAWING
 ON PLAN, 1" = 100'
 LENGTH OF PROJECT = 0.14 MILES (R.O.W.)

NOTE: THIS PROJECT CALCULATED AND
 CHECKED BY THE DISTRICT.
 ALL BEARINGS ARE CALCULATED.

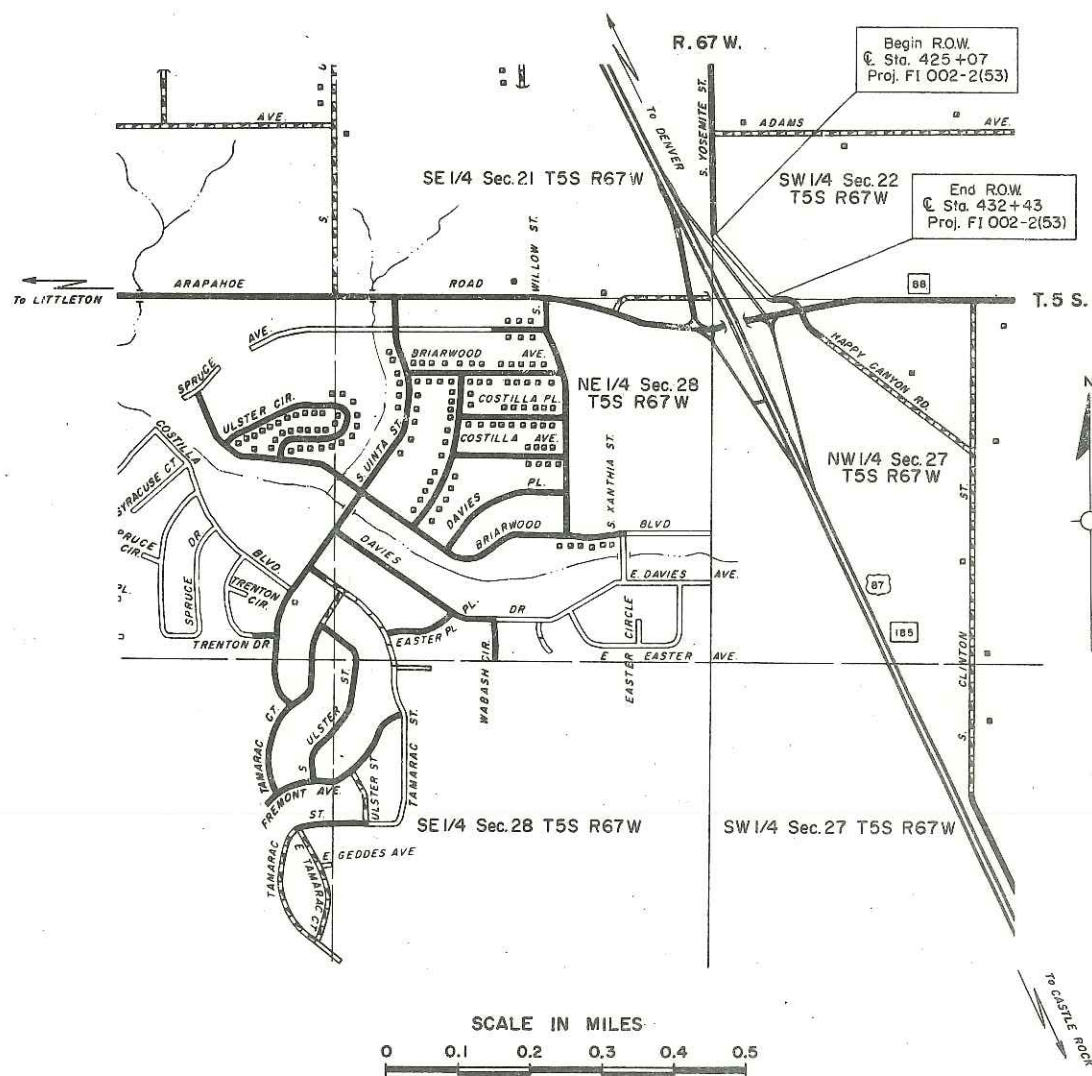

FEDERAL ROAD REGION NO.	DISTRICT	PROJ. NO.	SHEET NO.	TOTAL SHEETS
9	COLORADO	F1 002-2(53)	3	3

RIGHT OF WAY ARAPAHOE RD. INTERCHAN

REVISIONS		
No.	Rev. C. of A. line	K
1-2-69		

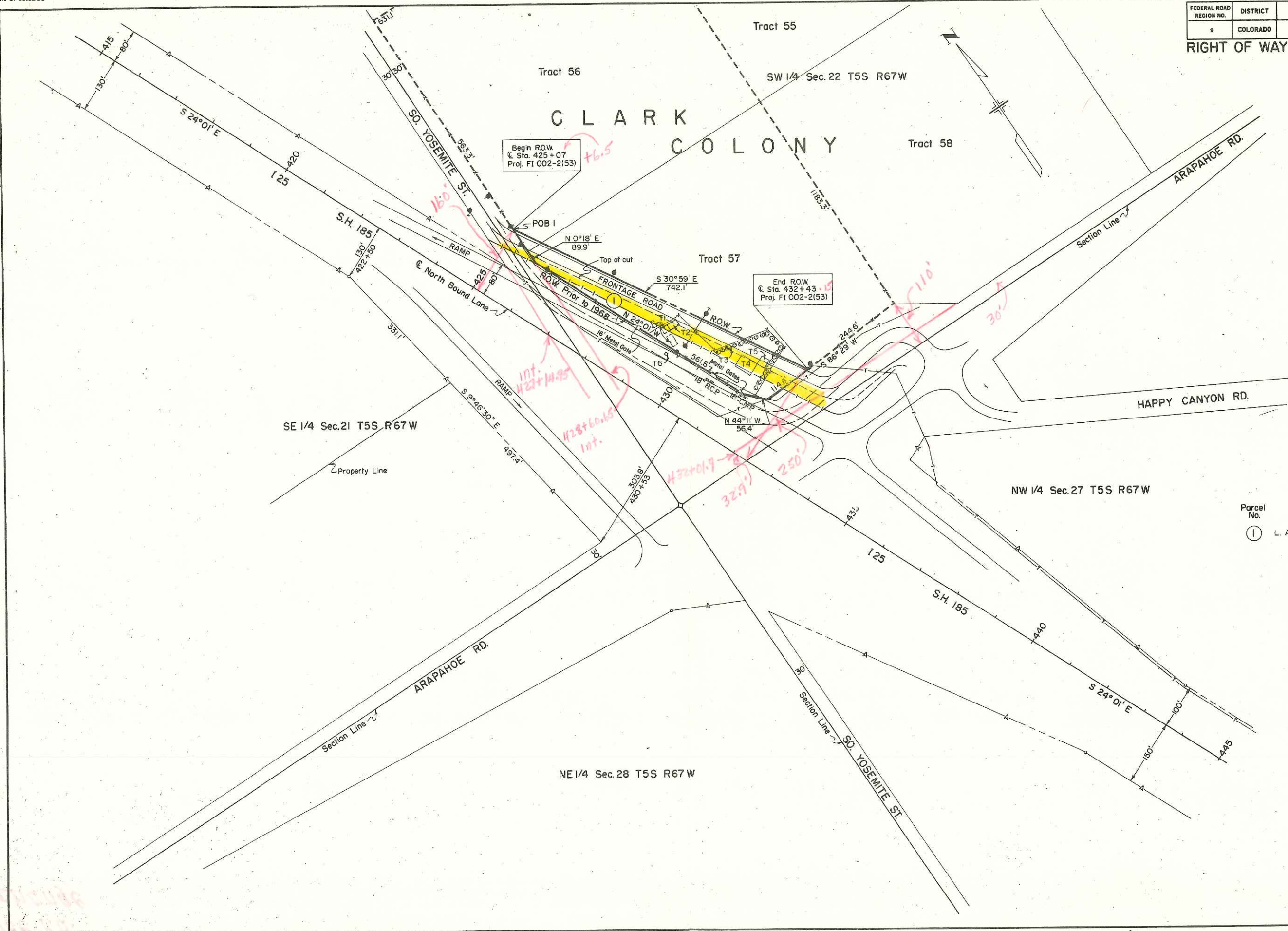

Parcel No. 1 Owner L. A. Hellerstein, Trustee

Parcel No.	T No.	Description
1	1	Conc. Foundation
1	2	Frame Barn
1	3	Butane Tank
1	4	Stucco House
1	5	Stucco Garage
1	6	Pole Well

Handwritten notes in red ink at the bottom left corner, including '428+60.15 Int.' and '432+14.85 Int.'