

COLORADO DEPARTMENT OF HIGHWAYS

PLAN AND PROFILE OF PROPOSED

FEDERAL AID PROJECT NO. FI 003-1(4)

STATE HIGHWAY NO. 2

MORGAN COUNTY

INDEX OF SHEETS

- SHEET NO. 1 TITLE SHEET.
- 2-2A TABULATION OF PROPERTIES.
- 3-19 PLAN AND PROFILE SHEETS
- SHOWING RIGHT OF WAY.
- 20-21 OWNERSHIP MAP

NOTE:
Parcel No. 25A and Temporary Easement E24d and Access Symbol Added to these Plans since Microfilming.
Parcel No. 25A and Temporary Easement E24d are to be used in the Construction of Project I80S-1(26)70 on which no R.O.W. Plans were required.
Said Parcels Do Not have Federal Participation.

This Project to be Remicrofilmed
6/29/62 A.H.T.

SCALES OF ORIGINAL DRAWINGS

ON PLAN 1 IN. = 100 FT.
ON PROFILE 1 IN. = 100 FT. HORIZONTAL
1 IN. = 10 FT. VERTICAL
GRADE LINE ON PROFILE IS SHOWN AS GRADE OF FINISHED ROAD
GROSS LENGTH OF PROJECT }
NET LENGTH OF PROJECT }

RIGHT OF WAY

Construction Plans, Proj. No. 180S-1(26)70
Fig. L-5-55 H.E.C.
ADDED E24D & 25A 6-22-62 AWP
ADDED ACCESS 6-27-62 AWP
FEDERAL ROAD DISTRICT COLORADO
PROJECT NO. FI 003-1(4)
SHEET NO. 1
TOTAL SHEETS 1

RIGHT OF WAY Rev. 9-29-55 T.L.K.
(Rev. Index.)

CONVENTIONAL SIGNS

- CENTER LINE
- RIGHT OF WAY LINE
- COUNTY LINE
- TOWNSHIP OR RANGE LINE
- LAND LINES
- RAILROAD
- BARBED WIRE FENCE
- COMBINATION WIRE FENCE
- SNOW FENCE
- TELEPHONE
- POWER LINE
- PROPOSED CONSTRUCTION (Plan Sheets)
- PRESENT ROAD (Plan Sheets)

STA. 2140+00 BEGIN FI 003-1(4)
OPPOSITE STA. 2140+00 ON FAP 287(A)

STA. 2610+00 END FI 003-1(4)
OPPOSITE STA. 2610+00 ON FAP 287(A)

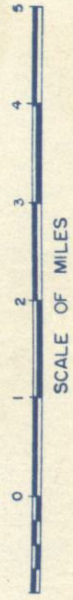
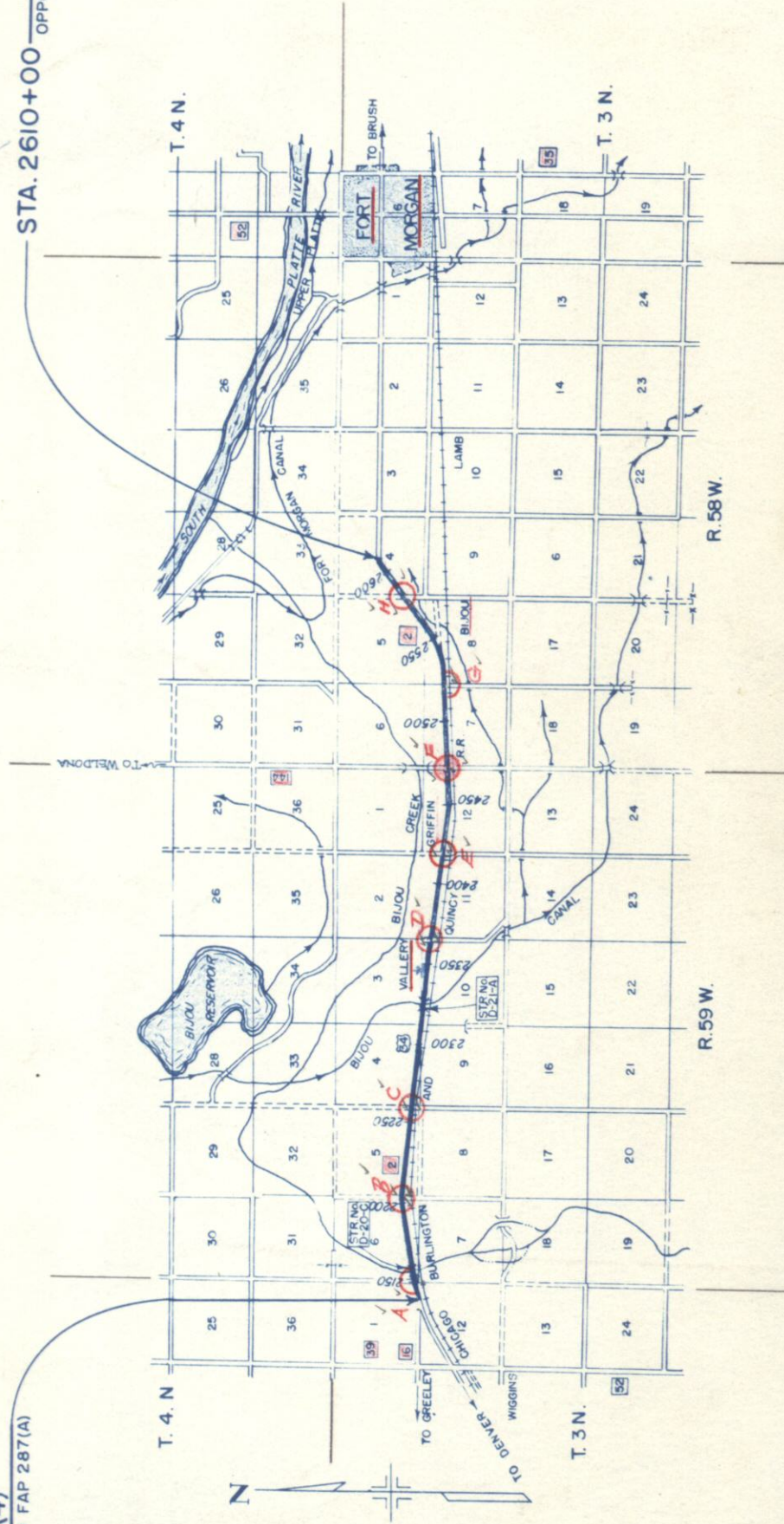

K.O.W. TABULATION OF PROPERTIES IN MORGAN COUNTY S.H.No. 2 PROJ. F.I. 003-1(4).

FEDERAL ROAD DISTRICT NO. COLORADO DISTRICT COLORADO
 Rev. 8-9-55 REC
 Rev. 8-25-55 T.L.K.
 Rev. 9-23-55 T.L.K.
 Rev. 10-14-55 T.L.K.

PARCEL NO.	OWNER	ADDRESS	LOCATION	AREA		ACRES TO BE ACQUIRED	REMARKS
				TOTAL LAND IN TRACT	IN PARCEL		
1 & 1A	WILLIS DALLESKÉ	12 CARTE BALBOA, MILBRAE, CALIF.	S. 1/2, S.E. 1/4, SEC. 1	158	9.848	7.266	Parcels 1 & 1A Included in same Description
2	EARL L. MUSTAIN	YUMA, COLORADO	T. 3 N., R. 59 W.	15724	14.801	10.065	
3	EARL L. MUSTAIN	YUMA, COLORADO	S. 1/2, S.W. 1/4, SEC. 6		0.173	0.173	
4	HERBERT E. GOTTSCHALK	FT. MORGAN, COLO.	SW 1/4 SW 1/4 SEC. 6	143	10.552	10.552	
5	HERBERT E. GOTTSCHALK	FT. MORGAN, COLO.	S.E. 1/4, SEC. 6		1.281	1.281	
6	HERBERT E. GOTTSCHALK	FT. MORGAN, COLO.	S.W. 1/4, SEC. 5	148	10.383	10.383	
7	CHARLES W. WAMPLER	136 W. ELIZABETH, HARRISONBURG, VA.	S.E. 1/4, SEC. 5	146	15.009	10.540	
8	MRS. WARREN KALBACH	KALBACH LUMBER CO.					
9	% GYVEN NEWBRAND	OSKALOOSA, IOWA	S. 1/2, S.W. 1/4, SEC. 4	240	15.563	10.512	
10	BERT C. ROSS	FT. MORGAN, COLO.	S. 1/2, S.E. 1/4, SEC. 4	160	6.338	5.846	
11	BERT C. ROSS	FT. MORGAN, COLO.	N. 1/2, N.E. 1/4, SEC. 9	6	4.820	4.820	
12	B. H. & R. K. McCONNELL	331 EUCLID STREET, FT. MORGAN, COLO.	N. 1/2, N.W. 1/4, SEC. 10	135	15.154	10.497	
13	C. B. & Q. RAILROAD CO.		N. 1/2, N.E. 1/4, SEC. 10		3.035	3.035	
14	B. H. & R. K. McCONNELL	331 EUCLID STREET, FT. MORGAN, COLO.	N. 1/2, N.E. 1/4, SEC. 10	34	10.725	6.032	
15	WARREN LUMBER CO. A CORP.	FT. MORGAN, COLO.	N.E. 1/4, SEC. 10		0.495	0.495	
16	JAMES & REVA MAY BRUNKER	QT. 2, FT. MORGAN, COLO.	N.E. 1/4, N.E. 1/4, SEC. 10	2	1.213	1.078	
17	"ZARRICK FARMS" % WILLIAM LARRICK	ENGLEWOOD, COLO.	NW 1/4, SEC. 11	60	15.444	10.388	
18	ORVILLE G. DOE	FT. MORGAN, COLO.	N. 1/2, N.E. 1/4, SEC. 11	80	5.653	4.399	
19	DELETED						
20	ORVILLE G. DOE	FT. MORGAN, COLO.	N.E. 1/4, N.E. 1/4, SEC. 11	80	0.073	0.073	
21	IMOGENE F. DOE	FT. MORGAN, COLO.	S. 1/2, N.E. 1/4, SEC. 11		1.131	1.131	
22	DELETED						
23	HUGH B. HILL & DAVID PAUL BRADLEY	FT. MORGAN, COLO.	N.E. 1/4, SEC. 11		0.077	0.077	
24	d/b/a HILL OIL COMPANY						
25	REGNALL L. & MARJORY ANN MARKLEY	305 EUCLID STREET, FT. MORGAN, COLO.	N.E. 1/4, SEC. 11		0.696	0.696	
26	REGNALL L. & MARJORY ANN MARKLEY & HUGH B. HILL & DAVID PAUL BRADLEY	FT. MORGAN, COLO.	N.E. 1/4, SEC. 11		2.710	2.710	
27	d/b/a HILL OIL COMPANY						
28	IMOGENE F. DOE	FT. MORGAN, COLO.	SE 1/4, N.E. 1/4, SEC. 11		1.363	1.363	

R.O.W. TABULATION OF PROPERTIES IN MORGAN COUNTY S.H.No. 2 PROJ. F. I. 003-1(4)

PARCEL NO.	OWNER	ADDRESS	LOCATION	AREA IN ACRES		REMARKS	NO.
				TOTAL LAND IN TRACT	PARCEL TO BE ACQUIRED		
19 Rev.	IMogene POE	FT. MORGAN, COLO.	T. 3 N., R. 59 W.	25	10.340		
20 Rev.	NELLIE KINLEY	RT. 2, FT. MORGAN, COLO.	N.E. 1/4, SEC. 12	100	15.991		
21 Rev.	DEAN J. & ETHEL DOROTHY KIRK	FT. MORGAN, COLO.	T. 3 N., R. 58 W. SW 1/4 NW 1/4, SEC. 7	3184	7.877		
21A Rev.	JESSIE R. HUNSAKER, GEORGE W. HUNSAKER & LORA M. JOHNSON		SE 1/4 NW 1/4, SEC. 7		7.115		
21B	JACOB G. KINLEY & GRACE M. KINLEY	FT. MORGAN, COLO.	N. 1/2 NW 1/4, SEC. 7	80.56	0.490		
22	W. E. & MARY M. MOORE	401 MAPLE, FT. MORGAN, COLO.	S. 1/2 NE 1/4, SEC. 7	61	6.920		
23 Rev.	M. L. McGIRR & H. W. GLATWORTHY	FT. MORGAN, COLO.	N. 1/2 NE 1/4, SEC. 7	80	8.391		
24 Rev.	WADE & BERTHA EVELYN THOMPSON	RT. 2, FT. MORGAN, COLO.	N. 1/2 N. 1/2, SEC. 8	135	39.628		TEMPORARY EASEMENT PURCHASED ON PROJ. I 805-1(26) E24D
E-24-D	WADE & BERTHA EVELYN THOMPSON	RT. 2, FT. MORGAN, COLO.	N. 1/2 N. 1/2, SEC. 8		3.11		
25 Rev.	WADE & BERTHA EVELYN THOMPSON	RT. 2, FT. MORGAN, COLO.	S. 1/2 SE 1/4, SEC. 5		9.773		
25A	WADE & BERTHA EVELYN THOMPSON	RT. 2, FT. MORGAN, COLO.	SW 2, SW 2, SEC. 5		1.33		
26 Rev.	RUFUS STERLING	FT. MORGAN, COLO.	SE 1/4 SE 1/4, SEC. 5	11.9	4.740		
26-A Rev.	GLEN & CARRIE MOORE	W. of FT. MORGAN, COLO.	NE 1/4 SE 1/4 SEC. 5		0.517		
27 Rev.	ROBERT ENFANTE & ALEATHA ENFANTE, HECTOR & GRETTA CNOCKAERT	RT. 2, FT. MORGAN, COLO.	SW 1/4, SW 1/4, SEC. 4		1.616		
27-A	SAMUEL B. & MILDRED ANN STEPHENS	HEBRON, NEBRASKA	SW 1/4, S.W. 1/4, SEC. 4		1.031		
28 Rev.	GUY R. TAYLOR		N. 1/2 S.W. 1/4, SEC. 4	76	27.052		
29	MARJORIE E. FOCHT	5367 OCANA, LAKEWOOD II, CALIF.	NW 1/4 SEC. 4		15.887		
E-1	B. H. & R. K. McCONNELL	331 EUCLID ST. FT. MORGAN, COLO.	T. 3 N., R. 59 W. NW 1/4 SEC. 10	135	0.321		
E-2	LARRICK FARMS	9/10 WILLIAM LARRICK ENGLEWOOD, COLO.	N.W. 1/4 SEC. 11		1.204		TEMPORARY EASEMENT

COPIED FROM ORIGINAL

RIGHT OF WAY Rev. 9-9-55 T.L.K.
 (To correct error in drafting)
 NOTE: Rev. 10-1-55 T.L.K.
 (Combine Parcel 1A 1A.)
 See Sheet No. 4 for Parcel 1A

PROPOSED CENTERLINE FOR CONSTRUCTION HAS BEEN PROJECTED 68' TO THE LEFT OF AND PARALLEL TO ALL TANGENTS OF THE ORIGINAL SURVEY LINE.

WILLIS DALLESKÉ
 12 CARIE BALBOA
 MILBRAE, CALIF.

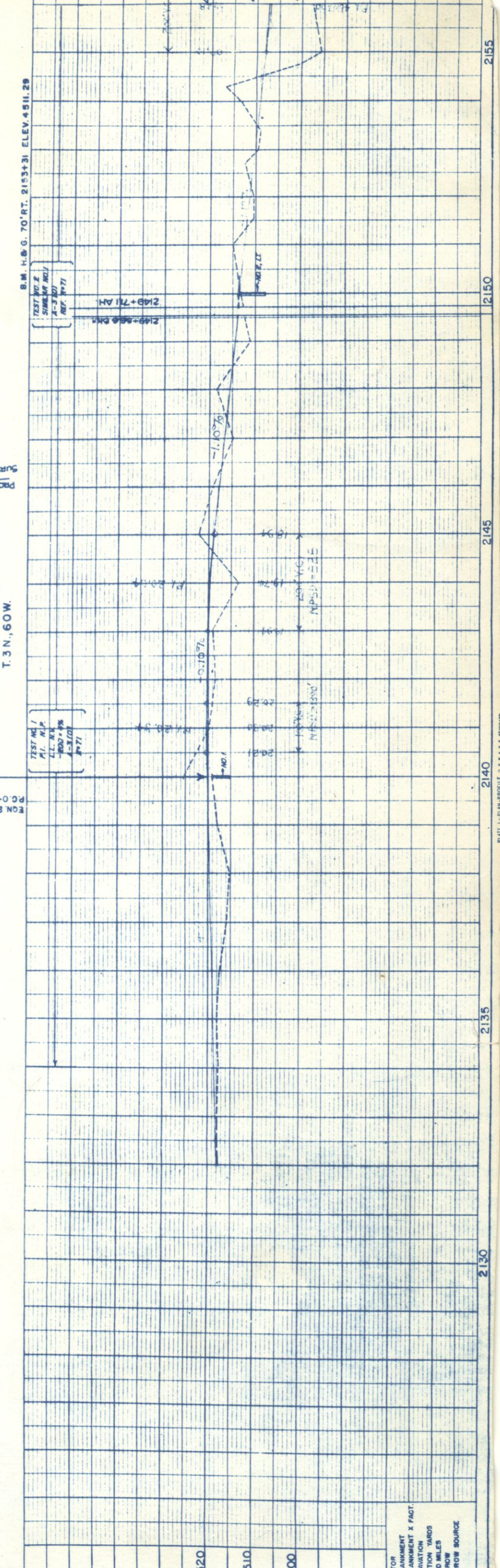
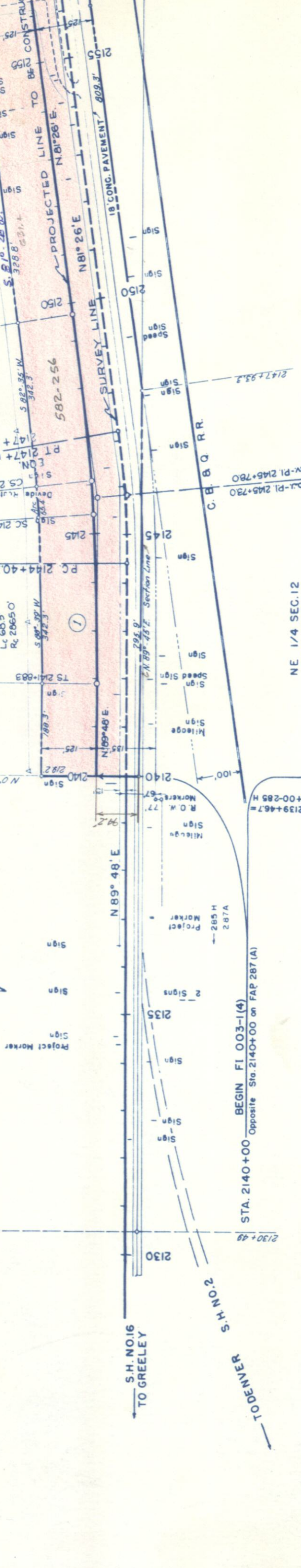

PLAN

DATE	11/23/55
DRAWN BY	W.L.K.
CHECKED BY	T.L.K.
NOTE BOOK	77940
ALIGNED CHECKED	
BT OF WAY CHECKED	

PROFILE

DATE	11/23/55
DRAWN BY	W.L.K.
CHECKED BY	T.L.K.
NOTE BOOK	77940
GRADES CHECKED	
STRUCTURE NOTATIONS	

PROFILE	BY	DATE
NOTED	FORMER PARTY	1/22
PLOTTED	FRY	3/22
GRADES CHECKED		
NO. 17941		
STRUCTURE NOTATED		

PLAN	BY	DATE
SURVEYED	FORMER PARTY	1/22
PLOTTED	FRY	3/22
ALIGNMENT CHECKED		
NO. 17940		
RT OF WAY CHECKED		

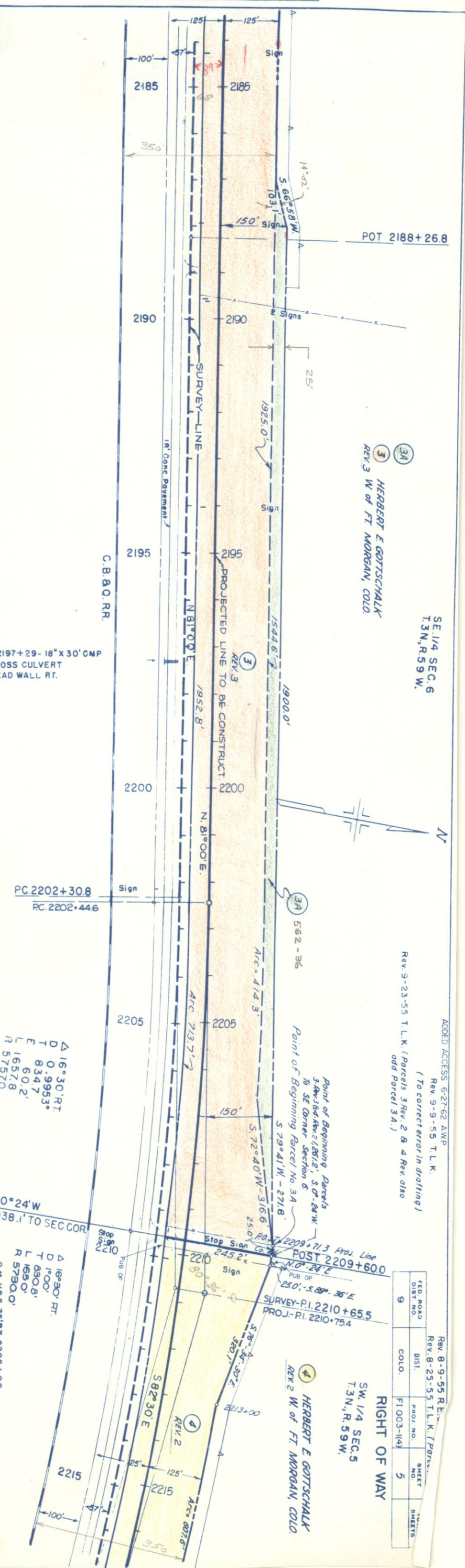
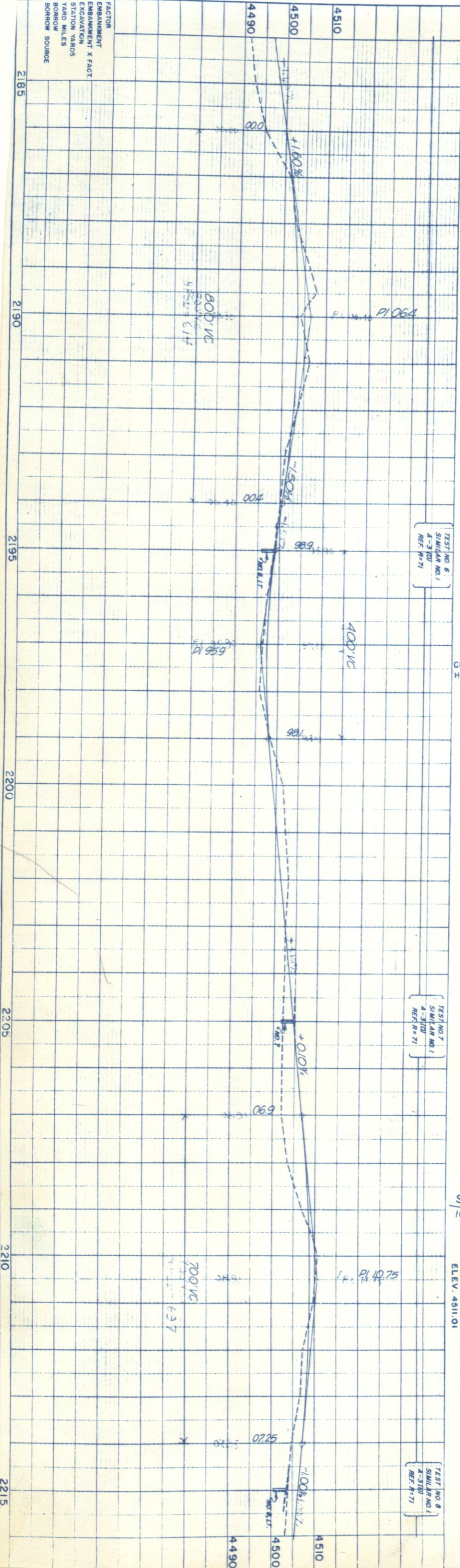

SE 1/4 SEC. 6
T.3N., R.59W.

3A
3 HERBERT E. GOTTSCHALK
REV. 3 W of FT. MORGAN, COLO.

ADDED ACCESS 6-27-62 AWP
REV. 9-9-55 T.L.K.
(To correct error in drafting)
REV. 9-23-55 T.L.K. (Parcels 3 Rev. 2 & 4 Rev. also
add Parcel 3A.)

FED. ROAD DIST. NO.	9	PROJ. NO.	FI 003-1(4)	SHEET NO.	5	TOTAL SHEETS	5
COLO.		PROJ. NO.		SHEET NO.		TOTAL SHEETS	

RIGHT OF WAY
SW 1/4 SEC. 5
T.3N., R.59W.

4 HERBERT E. GOTTSCHALK
REV. 2 W of FT. MORGAN, COLO.

Point of Beginning Parcel's
3.4W.38.4-Rev.2/8512', S.0°-84'W.
to SE Corner Section 6.
Point of Beginning Parcel No. 3A

Point of Beginning Parcel's
3.4W.38.4-Rev.2/8512', S.0°-84'W.
to SE Corner Section 6.
Point of Beginning Parcel No. 3A
POST 2209+60.0
N.0°-24'E
250'-5.89'-36'E
SURVEY-PI. 2210+65.5
PROJ-PI. 2210+75.4

△ 16°30' RT.
D 0.99553'
T 834.7'
L 60.2'
R 1657.8'
R 5750.0'
B.M. H66.75 RT. 2208+00
ELEV. 4511.01

△ 16°30' RT.
D 1.00'
T 830.8'
L 165.0'
R 1657.8'
R 5730.0'
B.M. H66.75 RT. 2208+00
ELEV. 4511.01

Rev. 5-23-55 T.L.K. (Parcel # Ref.)
 Rev. 3-23-55 T.L.K. (Parcel # Ref.)

ADDED ACCESS 6-27-62 AWP
 SE 1/4 SEC. 5
 T. 3 N., R. 59 W.

FED. ROAD DIST. NO. 9
 COLO. F1003-1(4)
 SHEET NO. 6
 TOTAL SHEETS

RIGHT OF WAY

④ HERBERT E. GOTTSCHALK
 REV. 2 W. OF FT. MORGAN, COLO.

SW 1/4 SEC. 5
 T. 3 N., R. 59 W.

⑤ CHARLES W. WAMPLER
 REV. 136 W. ELIZABETH
 HARRISONBURG, VA.

PROPOSED LINE TO BE CONSTRUCTED

SURVEY LINE

18' CONC. PAVEMENT

C.B. & Q.R.R.

18' X 32' C.M.P. CROSS
 CULVERT & HEADWALLS
 2232+15

50° 11' E BK
 50° 09' E Ahd
 2235+77.6
 2235+08.4 Prop. Line

TEST NO. 10
 SIMILAR NO. 1
 A-3 (O)
 REF. R-71

TEST NO. 11
 SIMILAR NO. 1
 A-3 (O)
 REF. R-71

TEST NO. 9
 SIMILAR NO. 1
 A-3 (O)
 REF. R-71

B.M. H.S. 80' RT. 2241+00
 ELEV. 4497.73

BEARING EQN 582°30'E BK =
 2235+51.6

BEARING EQN 582°28' AHD =
 2235+51.6

ARC=607.8'

ARC=923.5'

1707.5'

1887.8'

2348.4'

2225+18.7

POT 2225+18.7

2215

2220

2225

2230

2235

2240

2245

2250

2255

2260

2265

2270

2275

2280

2285

2290

2295

2300

2305

2310

2315

2320

2325

2330

2335

2340

2345

2350

2355

2360

2365

2370

2375

2380

2385

2390

2395

2400

2405

2410

2415

2420

2425

2430

2435

2440

2445

2450

2455

2460

2465

2470

2475

2480

2485

2490

2495

2500

2505

2510

2515

2520

2525

2530

2535

2540

2545

2550

2555

2560

2565

2570

2575

2580

2585

2590

2595

2600

2605

2610

2615

2620

2625

2630

2635

2640

2645

2650

2655

2660

2665

2670

2675

2680

2685

2690

2695

2700

2705

2710

2715

2720

2725

2730

2735

2740

2745

2750

2755

2760

2765

2770

2775

2780

2785

2790

2795

2800

2805

2810

2815

2820

2825

2830

2835

2840

2845

2850

2855

2860

2865

2870

2875

2880

2885

2890

2895

2900

2905

2910

2915

2920

2925

2930

2935

2940

2945

2950

2955

2960

2965

2970

2975

2980

2985

2990

2995

3000

3005

3010

3015

3020

3025

3030

3035

3040

3045

3050

3055

3060

3065

3070

3075

3080

3085

3090

3095

3100

3105

3110

3115

3120

3125

3130

3135

3140

3145

3150

3155

3160

3165

3170

3175

3180

3185

3190

3195

3200

3205

3210

3215

3220

3225

3230

3235

3240

3245

3250

3255

3260

3265

3270

3275

3280

3285

3290

3295

3300

3305

3310

3315

3320

3325

3330

3335

3340

3345

3350

3355

3360

3365

3370

3375

3380

3385

3390

3395

3400

3405

3410

3415

3420

3425

3430

3435

3440

3445

3450

3455

3460

3465

3470

3475

3480

3485

3490

3495

3500

3505

3510

3515

3520

3525

3530

3535

3540

3545

3550

3555

3560

3565

S.E. 1/4 SEC. 5
T. 3 N., R. 59 W.

S.W. 1/4 SEC. 4
T. 3 N., R. 59 W.

FED. ROAD DIST. NO.	DIST.	PROJ. NO.	SHEET NO.	TOTAL SHEETS
9	COLO.	F1003-1(4)	7	

RIGHT OF WAY

5 REV. CHARLES W. WAMPLER
136 W. ELIZABETH
HARRISONBURG, VA.

6 REV. MRS. WARREN KALBACH
% GIVEN NEWBRAND
KALBACH LUMBER CO.
OSKALOOSA, IOWA

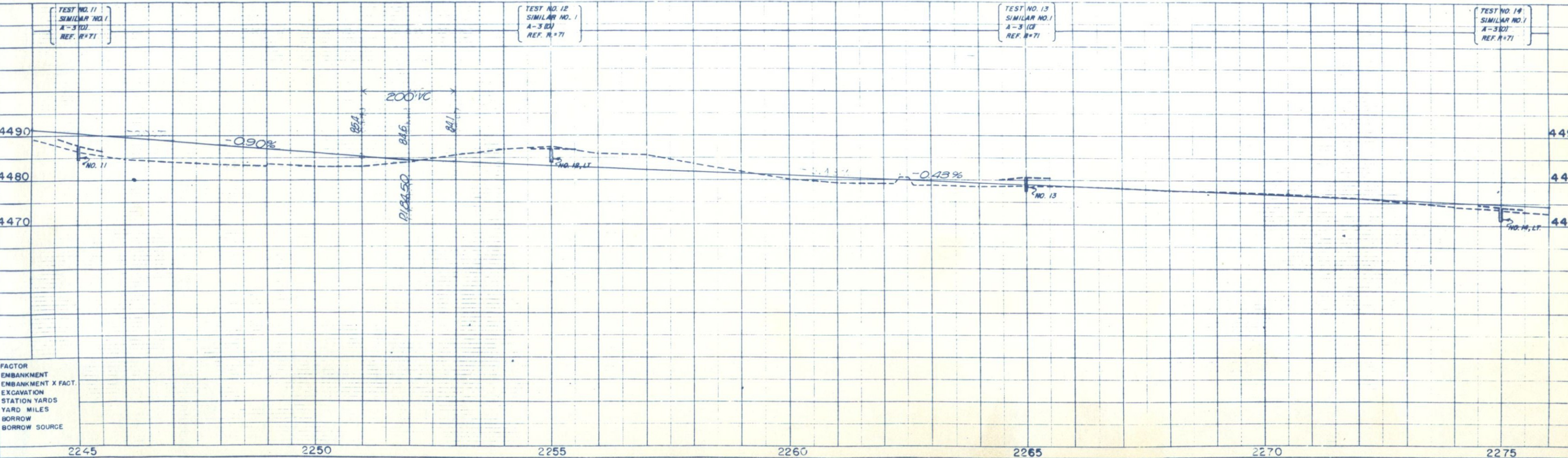
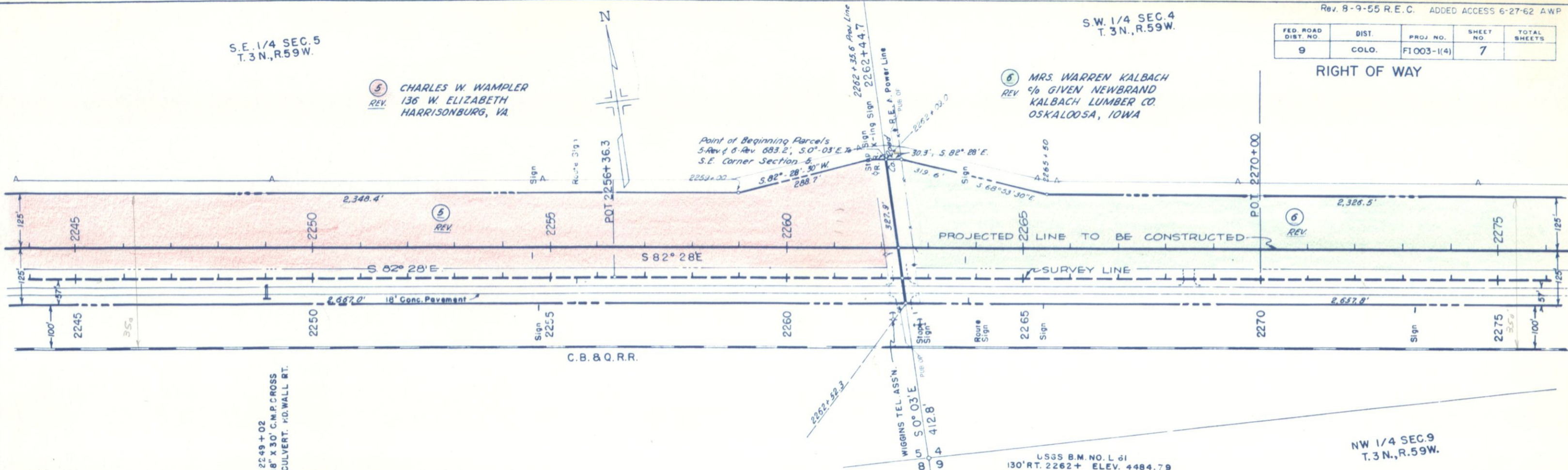

FACTOR
EMBANKMENT
EMBANKMENT X FACT.
EXCAVATION
STATION YARDS
YARD MILES
BORROW
BORROW SOURCE

DATE: 1/22/52
BY: J.C.C.
CHECKED: J.C.C.
NO. 17341

DATE: 1/22/52
BY: J.C.C.
CHECKED: J.C.C.
NO. 17341

REV. R-9-55 REC.
 ADDED ACCESS 6-27-62 AWP

FED. ROAD DIST. NO.	9
DIST.	COLO.
PROJ. NO.	FT 003-(4)
SHEET NO.	8
TOTAL SHEETS	

RIGHT OF WAY

SW 1/4 SEC. 4
 T. 3 N., R. 59 W.

7 BERT C. ROSS
 FT. MORGAN, COLO.

6 MRS. WARREN KALBACH
 5/8 GIVEN NEWBRAND
 KALBACH LUMBER CO.
 OSKALOOSA, IOWA

N.E. 1/4 SEC. 9
 T. 3 N., R. 59 W.

N.W. 1/4 SEC. 9
 T. 3 N., R. 59 W.

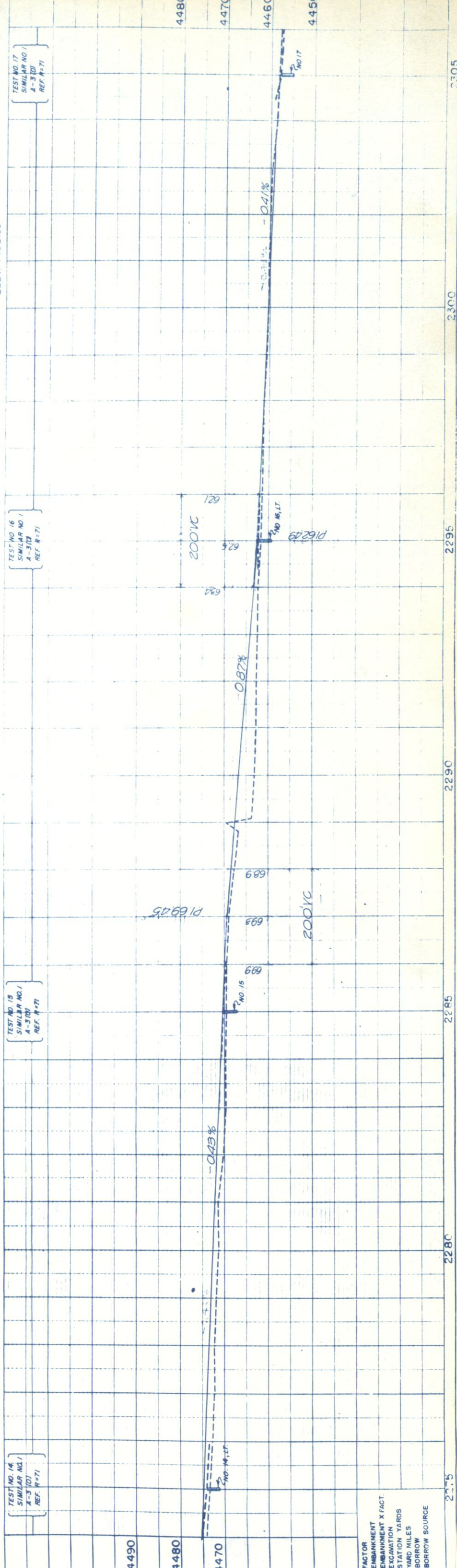
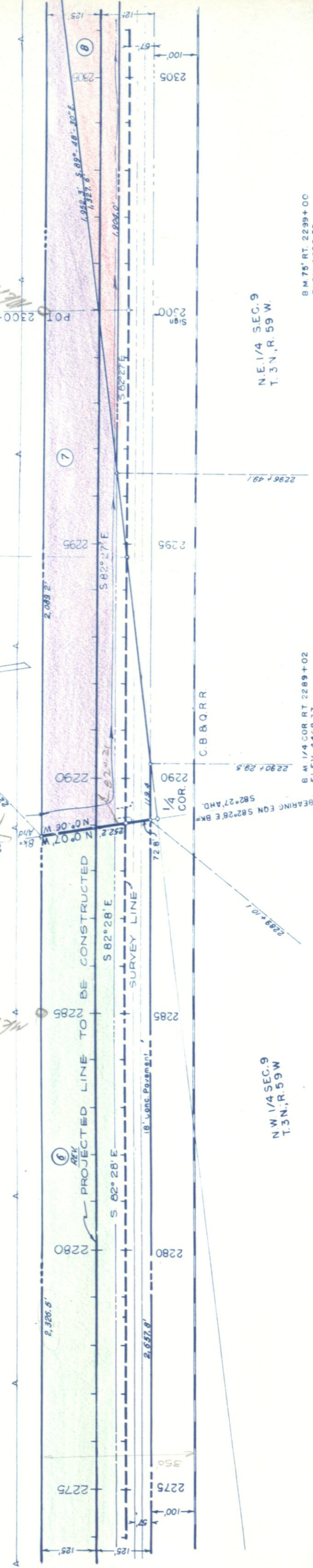

DATE	
BY	
PLANNED	
NOTED	
STRUCTURE NOTED	
NO. 17940	

DATE	
BY	
PLANNED	
NOTED	
STRUCTURE NOTED	
NO. 17940	

FACTOR
 EMBANKMENT X FACT.
 EXCAVATION
 STATION YARDS
 YARD MILES
 BORROW SOURCE

ADDED ACCESS 5-27-62 AWP	DIST.	PROJ. NO.	SHEET NO.	TOTAL SHEETS
9	COLO.	F1003-1(4)	10	

Rev. 8-9-55 R.E.C.
 Rev. 2-15-77 Added access Par. 13 Rev. J.E.B.

RIGHT OF WAY

NE 1/4 SEC. 10
 T. 3 N., R. 59 W.

B.H. & R.K. McCONNELL
 331 EUCLID STREET
 FT. MORGAN, COLO.

WARREN LUMBER CO., A CORP.
 FT. MORGAN, COLO.

NW 1/4 SEC. 10
 T. 3 N., R. 59 W.

B.H. & R.K. McCONNELL
 331 EUCLID STREET
 FT. MORGAN, COLO.

Point of Beginning Parcel
 11, 399.0', N. 0° 47' E. to NW
 Corner NE 1/4 Section 10

EON POT 2344+355 BK
 2344+351 AH

BEARING EQN. 582° 27' E. BK
 2341+102.8

BEARING EQN. 582° 26' E. AMD.

PRESENT R.O.W.

2341+120

2341+87.9 Prop. Line

N.O. 467 BK 2341+96.0

N.O. 47E AMD. 593.4'

2341+120

2341+120

2341+120

2341+120

2341+120

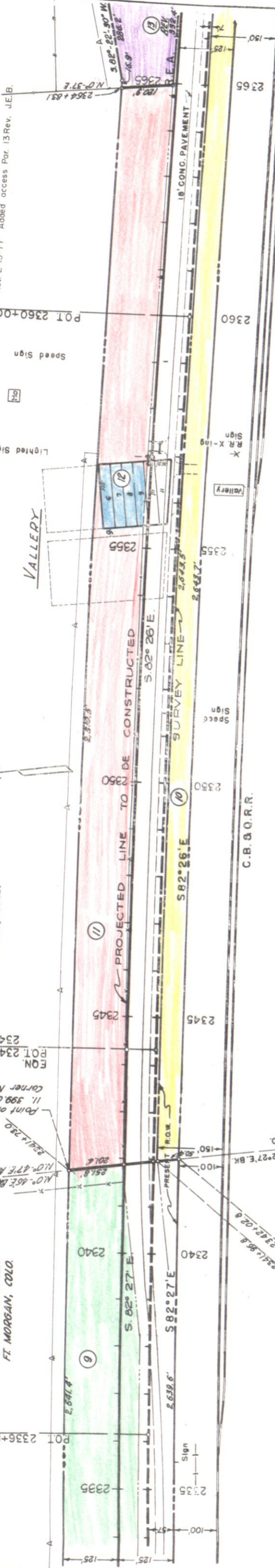

PLAN	DATE	BY
NOTED	DATE	BY
ALIGNED	DATE	BY
CHECKED	DATE	BY
NO. 17940		

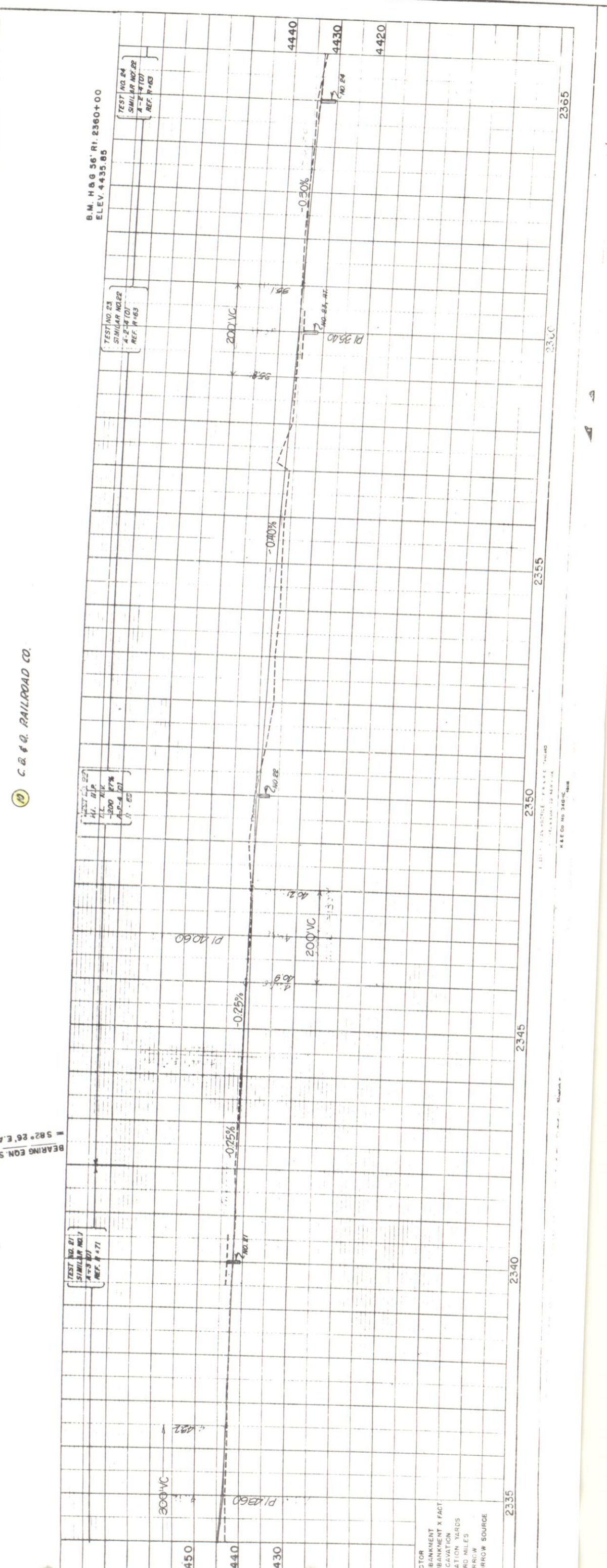

PROFILE	DATE	BY
NOTED	DATE	BY
CHECKED	DATE	BY
NO. 17942		

ADDED ACCESS 6-27-62 AWP

Rev. 8-9-55 R.E.C.
Rev. 8-16-55 T.L.K. (TO ADD E2 ON LT.)

FED. ROAD DIST. NO.	9	PROJ. NO.	F1003-1(4)	SHEET NO.	//	TOTAL SHEETS	//
---------------------	---	-----------	------------	-----------	----	--------------	----

RIGHT OF WAY

NW 1/4 SEC. 11
T. 3N., R. 59 W.

LARRICK FARMS
C/O WILLIAM LARRICK
ENGLEWOOD, COLO.

- 1 - Grease Pit
- 2 - Shed
- 3 - Garage
- 4 - Chicken House
- 5 - Chicken House

NE 1/4 SEC. 10
T. 3N., R. 59 W.

JAMES & REVA MAY
FT. MORGAN, COLO.

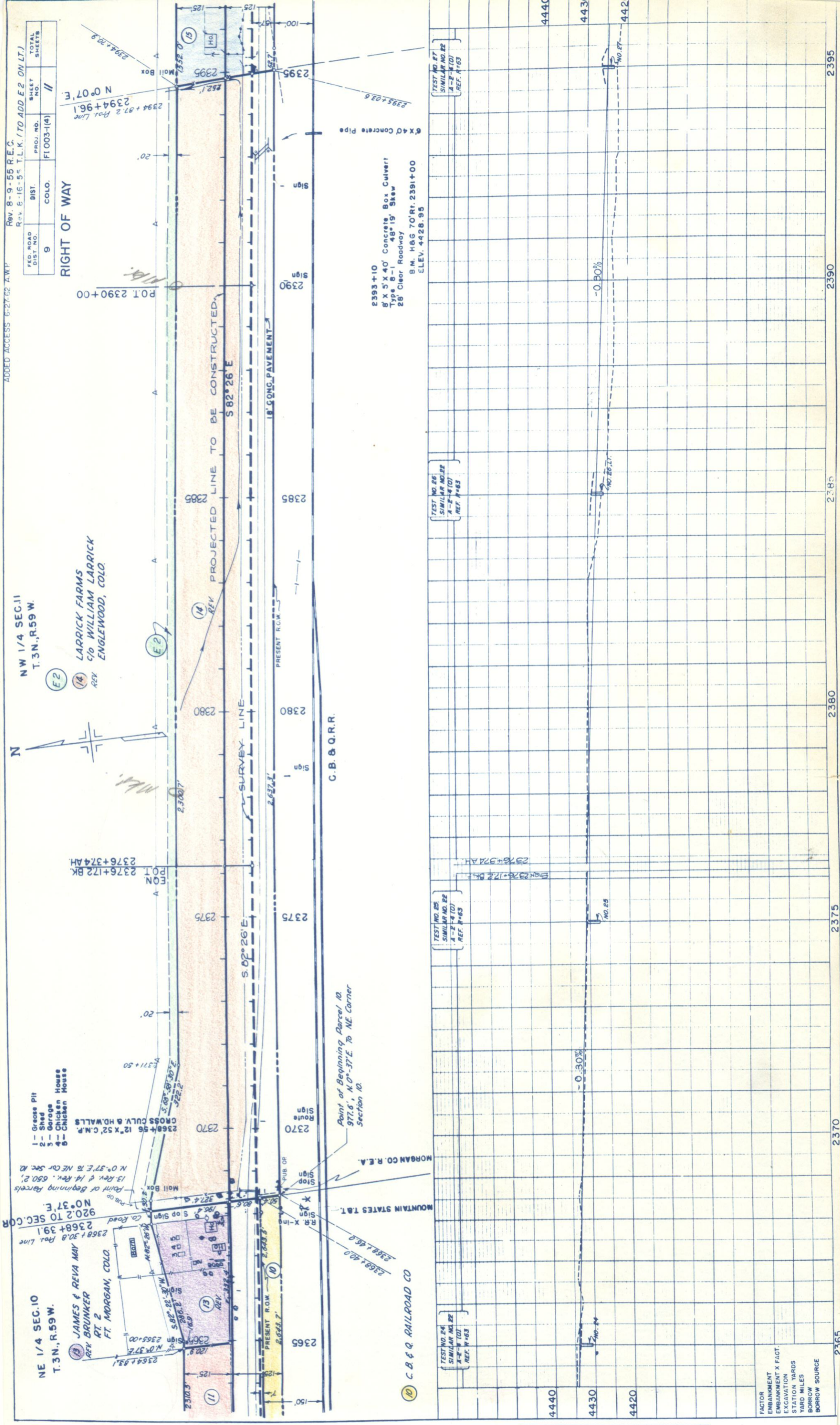

DATE	BY	PLANNED	NOTED	NO. 17940

DATE	BY	PLANNED	NOTED	NO. 17942

FACTOR
EMBANKMENT X FACT.
EXCAVATION
STATION YARDS
YARD MILES
BORROW SOURCE

2365 2370 2375 2380 2385 2390 2395

4440
4430
4420

-0.30%

-0.30%

-0.30%

-0.30%

-0.30%

2393+10
8' X 5' X 40' Concrete Box Culvert
Type B-1 48° 19' Skew
28' Clear Roadway
B.M. H&G 70' Rt. 2391+00
ELEV. 4428.95

C. B. & Q. R. R.

Point of Beginning Parcel 10.
977.6', N. 0°-37'E. to NE Corner
Section 10.

10 C. B. & Q. RAILROAD CO

TEST NO. 27
SIMILAR NO. 22
A-E-R TO J
REF. P#63

TEST NO. 26
SIMILAR NO. 22
A-E-R TO J
REF. P#63

TEST NO. 25
SIMILAR NO. 22
A-E-R TO J
REF. P#63

TEST NO. 24
SIMILAR NO. 22
A-E-R TO J
REF. P#63

Rev. 8-9-55 R.E.C.
 ADDED ACCESS 5-27-62 A.W.P.
 DIST. PROJ. NO. SHEET NO. TOTAL SHEETS
 9 F1003-1(4) / 3

NW 1/4 SEC. 12
 T. 3 N., R. 59 W.

IMDGENE POE
 REY. FT. MORGAN, COLO.

RIGHT OF WAY
 NE 1/4 SEC. 12
 T. 3 N., R. 59 W.

NELLIE KINLEY
 REY. RT 2
 FT. MORGAN, COLO.

PROJECTED LINE TO BE CONSTRUCTED

SURVEY LINE

S. 02° 25' 30" E.

S. 02° 25' 30" E.

1196.6'

19 REY.

2425

2430

2435

2440

2445

2450

2455

2455

2455

2455

2455

2455

2455

2455

2455

2455

2455

PC 2433+966
 PC 2434+054
 L 1052.5'
 T 527.8'
 D 1° 00'
 A 10° 31' 30" LT.

PT 2444+520 BK. EQZ
 PT 2444+491 BK. EQZ
 2444+668 AH

2447 + 87.4 Proj. Line
 2447 + 83.2
 N. 0° 33' E.

2447.797
 C. B. & Q. R. R.

2444+668 AH
 2444+580 AH BK. EQZ
 2444+491 BK. EQZ

2444+520 BK. EQZ
 2444+491 BK. EQZ

2444+520 BK. EQZ
 2444+491 BK. EQZ

2444+520 BK. EQZ
 2444+491 BK. EQZ

2444+520 BK. EQZ
 2444+491 BK. EQZ

2444+520 BK. EQZ
 2444+491 BK. EQZ

2444+520 BK. EQZ
 2444+491 BK. EQZ

2444+520 BK. EQZ
 2444+491 BK. EQZ

2444+520 BK. EQZ
 2444+491 BK. EQZ

2444+520 BK. EQZ
 2444+491 BK. EQZ

2444+520 BK. EQZ
 2444+491 BK. EQZ

2447.797
 C. B. & Q. R. R.

2447.797
 C. B. & Q. R. R.

2447.797
 C. B. & Q. R. R.

2447.797
 C. B. & Q. R. R.

2447.797
 C. B. & Q. R. R.

2447.797
 C. B. & Q. R. R.

2447.797
 C. B. & Q. R. R.

2447.797
 C. B. & Q. R. R.

2447.797
 C. B. & Q. R. R.

2447.797
 C. B. & Q. R. R.

2447.797
 C. B. & Q. R. R.

2447.797
 C. B. & Q. R. R.

2447.797
 C. B. & Q. R. R.

2447.797
 C. B. & Q. R. R.

2447.797
 C. B. & Q. R. R.

2447.797
 C. B. & Q. R. R.

2447.797
 C. B. & Q. R. R.

2447.797
 C. B. & Q. R. R.

2447.797
 C. B. & Q. R. R.

2447.797
 C. B. & Q. R. R.

2447.797
 C. B. & Q. R. R.

2447.797
 C. B. & Q. R. R.

2447.797
 C. B. & Q. R. R.

2447.797
 C. B. & Q. R. R.

2447.797
 C. B. & Q. R. R.

2447.797
 C. B. & Q. R. R.

2447.797
 C. B. & Q. R. R.

2447.797
 C. B. & Q. R. R.

2447.797
 C. B. & Q. R. R.

2447.797
 C. B. & Q. R. R.

2447.797
 C. B. & Q. R. R.

2447.797
 C. B. & Q. R. R.

2447.797
 C. B. & Q. R. R.

2447.797
 C. B. & Q. R. R.

2447.797
 C. B. & Q. R. R.

2447.797
 C. B. & Q. R. R.

2447.797
 C. B. & Q. R. R.

2447.797
 C. B. & Q. R. R.

2447.797
 C. B. & Q. R. R.

2447.797
 C. B. & Q. R. R.

2447.797
 C. B. & Q. R. R.

2447.797
 C. B. & Q. R. R.

2447.797
 C. B. & Q. R. R.

2447.797
 C. B. & Q. R. R.

2447.797
 C. B. & Q. R. R.

2447.797
 C. B. & Q. R. R.

2447.797
 C. B. & Q. R. R.

2447.797
 C. B. & Q. R. R.

2447.797
 C. B. & Q. R. R.

2447.797
 C. B. & Q. R. R.

2447.797
 C. B. & Q. R. R.

2447.797
 C. B. & Q. R. R.

2447.797
 C. B. & Q. R. R.

2447.797
 C. B. & Q. R. R.

2447.797
 C. B. & Q. R. R.

2447.797
 C. B. & Q. R. R.

2447.797
 C. B. & Q. R. R.

2447.797
 C. B. & Q. R. R.

2447.797
 C. B. & Q. R. R.

2447.797
 C. B. & Q. R. R.

2447.797
 C. B. & Q. R. R.

2447.797
 C. B. & Q. R. R.

2447.797
 C. B. & Q. R. R.

2447.797
 C. B. & Q. R. R.

2447.797
 C. B. & Q. R. R.

2447.797
 C. B. & Q. R. R.

2447.797
 C. B. & Q. R. R.

2447.797
 C. B. & Q. R. R.

2447.797
 C. B. & Q. R. R.

2447.797
 C. B. & Q. R. R.

2447.797
 C. B. & Q. R. R.

2447.797
 C. B. & Q. R. R.

2447.797
 C. B. & Q. R. R.

2447.797
 C. B. & Q. R. R.

2447.797
 C. B. & Q. R. R.

2447.797
 C. B. & Q. R. R.

2447.797
 C. B. & Q. R. R.

2447.797
 C. B. & Q. R. R.

2447.797
 C. B. & Q. R. R.

2447.797
 C. B. & Q. R. R.

2447.797
 C. B. & Q. R. R.

2447.797
 C. B. & Q. R. R.

2447.797
 C. B. & Q. R. R.

2447.797
 C. B. & Q. R. R.

2447.797
 C. B. & Q. R. R.

2447.797
 C. B. & Q. R. R.

2447.797
 C. B. & Q. R. R.

2447.797
 C. B. & Q. R. R.

2447.797
 C. B. & Q. R. R.

2447.797
 C. B. & Q. R. R.

2447.797
 C. B. & Q. R. R.

2447.797
 C. B. & Q. R. R.

2447.797
 C. B. & Q. R. R.

2447.797
 C. B. & Q. R. R.

2447.797
 C. B. & Q. R. R.

2447.797
 C. B. & Q. R. R.

2447.797
 C. B. & Q. R. R.

2447.797
 C. B. & Q. R. R.

2447.797
 C. B. & Q. R. R.

2447.797
 C. B. & Q. R. R.

2447.797
 C. B. & Q. R. R.

2447.797
 C. B. & Q. R. R.

2447.797
 C. B. & Q. R. R.

2447.797
 C. B. & Q. R. R.

2447.797
 C. B. & Q. R. R.

2447.797
 C. B. & Q. R. R.

2447.797
 C. B. & Q. R. R.

2447.797
 C. B. & Q. R. R.

2447.797
 C. B. & Q. R. R.

2447.797
 C. B. & Q. R. R.

2447.797
 C. B. & Q. R. R.

2447.797
 C. B. & Q. R. R.

2447.797
 C. B. & Q. R. R.

2447.797
 C. B. & Q. R. R.

2447.797
 C. B. & Q. R. R.

2447.797
 C. B. & Q. R. R.

2447.797
 C. B. & Q. R. R.

2447.797
 C. B. & Q. R. R.

2447.797
 C. B. & Q. R. R.

2447.797
 C. B. & Q. R. R.

DATE	BY	REVISION

PLAN	DATE	BY	REVISION

NOTE BOOK	DATE	BY	REVISION

STRUCTURE NUMBER	DATE	BY	REVISION

NOTE BOOK	DATE	BY	REVISION

STRUCTURE NUMBER	DATE	BY	REVISION

NOTE BOOK	DATE	BY	REVISION

STRUCTURE NUMBER	DATE	BY	REVISION

NOTE BOOK	DATE	BY	REVISION

FACTOR EMBANKMENT
 EMBANKMENT X FACT.
 EXCAVATION STATION YARDS
 YARD MILES
 BORROW SOURCE

NE 1/4 SEC. 12
T. 3N., R. 59W.

21 NELLIE KIMLEY
REV. RT. 2
FT. MORGAN, COLO.

NW 1/4 SEC. 7
T. 3N., R. 58W.

Rev. 8-9-55 R.E.C.

ADDED ACCESS 6-27-52 A.W.P.

FED. ROAD DIST. NO.	PROJ. NO.	SHEET NO.	TOTAL SHEETS
9	F1003-1(4)	14	

RIGHT OF WAY

Rev. 2-15-77 Added access Par. 21 Rev J.E.B.

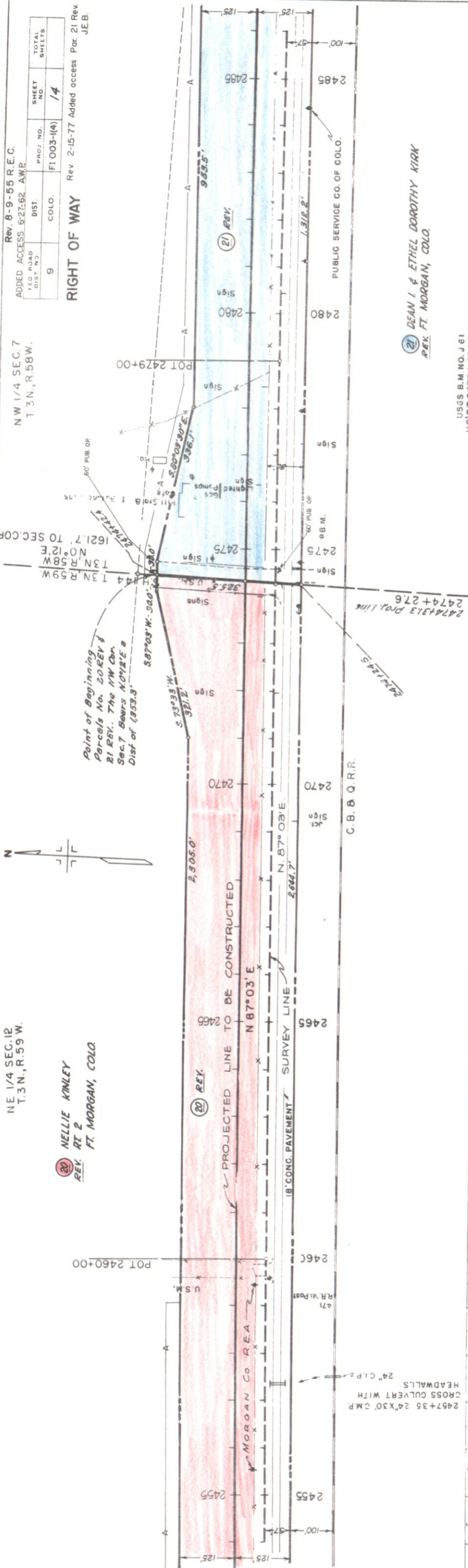

21 DEAN I. & ETHEL DOROTHY KIRK
REV. FT. MORGAN, COLO.

USGS B.M. NO. J 61
110' RT. 2475 + 26. ELEV. 4405.36

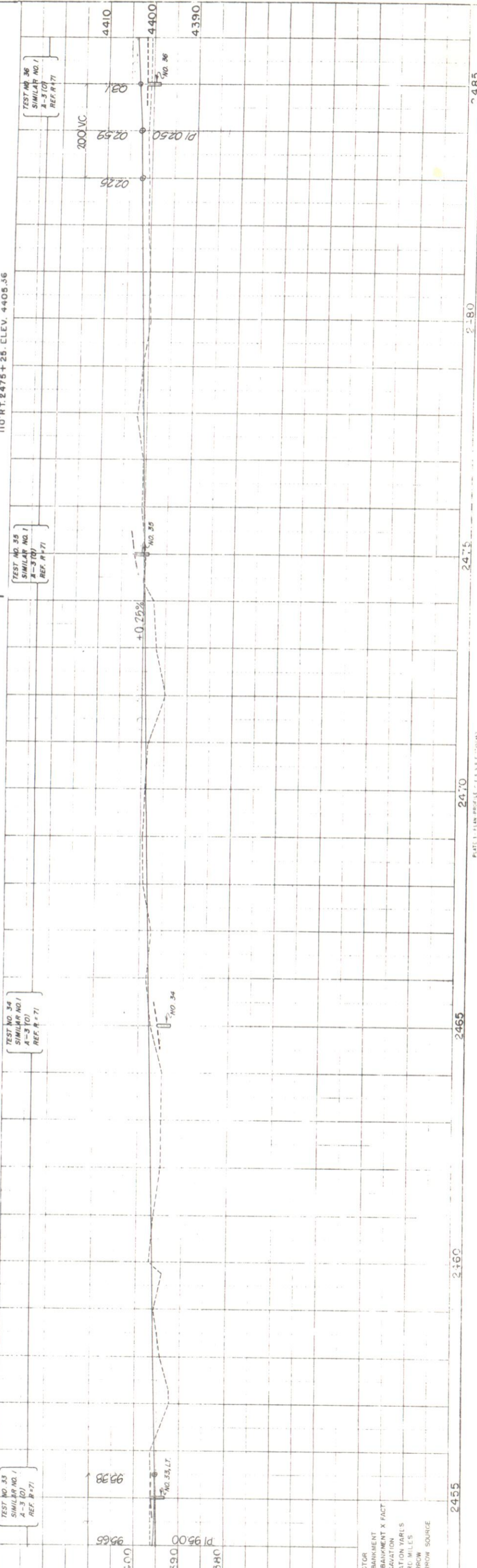

TEST NO. 35
SIMILAR NO. 1
A-3 (10)
REF. R-71

TEST NO. 34
SIMILAR NO. 1
A-3 (10)
REF. R-71

TEST NO. 35
SIMILAR NO. 1
A-3 (10)
REF. R-71

TEST NO. 36
SIMILAR NO. 1
A-3 (10)
REF. R-71

FACTOR
EMBANKMENT
EXCAVATION
STATION YARDS
TARD MILES
BORROW SOURCE

PLAN

DATE	3-29
BY	Thomas E. Kelly
REVISED	
NOTED	
BY	
DATE	

PROFILE

DATE	3-29
BY	Thomas E. Kelly
REVISED	
NOTED	
BY	
DATE	

Rev. 8-9-55 R.E.C. ADDED ACCESS 6-27-62 AWP
 Rev. 10-14-55 Line change 21A Rev. R.E.C.
 DIST. PROJ. NO. SHEET NO. TOTAL SHEETS
 9 F1003-(4) 15

RIGHT OF WAY

NE 1/4 SEC. 7
 T. 3N., R. 58W.
 M.L. McGIRR &
 REK. H.W. CLATWORTHY
 FT. MORGAN, COLO.

JACOB & KINLEY &
 GRACE M. KINLEY
 FT. MORGAN, COLO.

NW 1/4 SEC. 7
 T. 3N., R. 58W.

DEAN I. & ETHEL
 DOROTHY KIRK
 FT. MORGAN, COLO.

JESSIE R. HUNSAKER
 GEORGE W. HUNSAKER &
 LORA M. JOHNSON

W.E. & MARY M. MOORE
 401 MAPLE
 FT. MORGAN, COLO.

B.M. H&G 80' RT. 2511+30
 ELEV. 4412.11

2507+37-18" X 90' CMP
 X Center to H&Wells Rt.

PC 2513+49.4

PT 2512+00

2515

2510

2505

2500

2495

2490

2485

2480

2475

2470

2465

2460

2455

2450

2445

2440

2435

2430

2425

2420

2415

2410

2405

2400

2395

2390

2385

2380

2375

2370

2365

2360

2355

2350

2345

2340

2335

2330

2325

2320

2315

2310

2305

2300

2295

2290

2285

2280

2275

2270

2265

2260

2255

2250

2245

2240

2235

2230

2225

2220

2215

2210

2205

2200

2195

2190

2185

2180

2175

2170

2165

2160

2155

2150

2145

2140

2135

2130

2125

2120

2115

2110

2105

2100

2095

2090

2085

2080

2075

2070

2065

2060

2055

2050

2045

2040

2035

2030

2025

2020

2015

2010

2005

2000

1995

1990

1985

1980

1975

1970

1965

1960

1955

1950

1945

1940

1935

1930

1925

1920

1915

1910

1905

1900

1895

1890

1885

1880

1875

1870

1865

1860

1855

1850

1845

1840

1835

1830

1825

1820

1815

1810

1805

1800

1795

1790

1785

1780

1775

1770

1765

1760

1755

1750

1745

1740

1735

1730

1725

1720

1715

1710

1705

1700

1695

1690

1685

1680

1675

1670

1665

1660

1655

1650

1645

1640

1635

1630

1625

1620

1615

1610

1605

1600

1595

1590

1585

1580

1575

1570

1565

1560

1555

1550

1545

1540

1535

1530

1525

1520

1515

1510

1505

1500

1495

1490

1485

1480

1475

1470

1465

1460

1455

1450

1445

1440

1435

1430

1425

1420

1415

1410

1405

1400

1395

1390

1385

1380

1375

1370

1365

1360

1355

1350

1345

1340

1335

1330

1325

1320

1315

1310

1305

1300

1295

1290

1285

1280

1275

1270

1265

1260

1255

1250

1245

1240

1235

1230

1225

1220

1215

1210

1205

1200

1195

1190

1185

1180

</

FED. ROAD DIST. NO.	STATE	PROJ. NO.	SHEET NO.	TOTAL SHEETS
3	COLO.	F1003-1(4)	16	

RIGHT OF WAY

NE 1/4 SEC. 7
T.3N., R.58W.

23 M.L. MCGIRR &
H.W. CLATWORTHY
REV. FT. MORGAN, COLO.

24 WADE & BERTHA EVELYN THOMPSON
REV. RT. 2
REV. FT. MORGAN, COLO.
(E-24-d)

NW 1/4 SEC. 8
T.3N., R.58W.

NOTE: Temporary Easement E-24-d
purchased on project I 805-1(26)

Δ 39° 28' 30" LT.
D 0° 30'
T 4,111.7'
E 715.3'
L 7,895.0'
R 11,460.0'

Δ 25° 41' LT.
D 3° 03'
T 429.2'
L 844.0'
R 1,883.0'

State Patrol
Bldg 396
CDOT

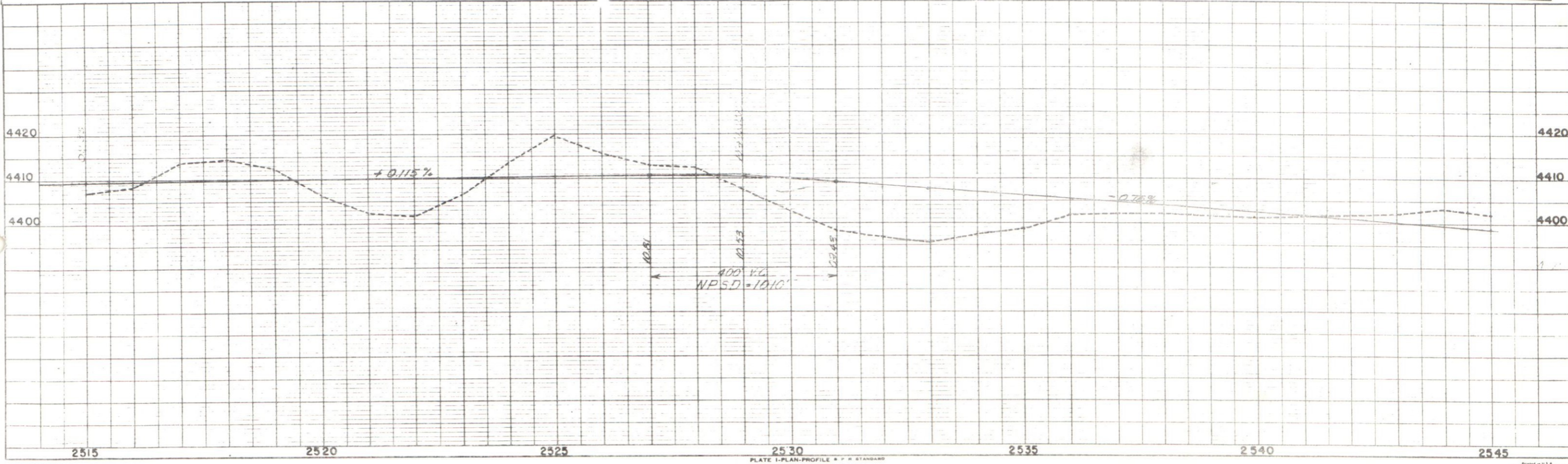
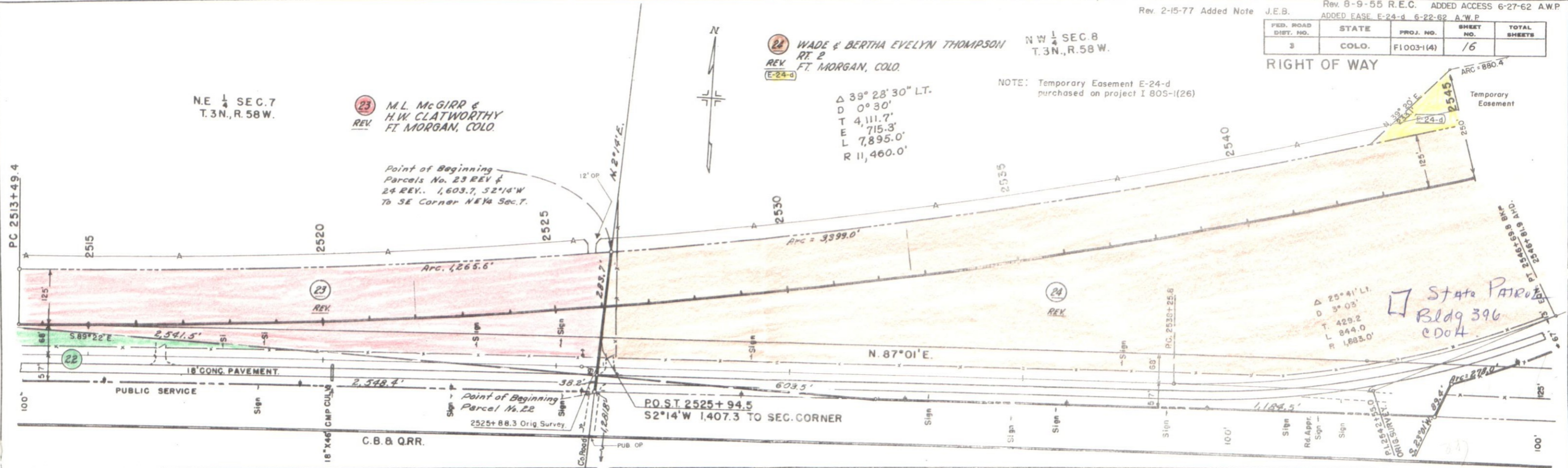

DATE: 11-15-77
BY: J.E.B.
CHECKED: J.E.B.
DATE: 11-15-77
PLAN: 11-15-77
NOTE BOOK: 11-15-77

DATE: 11-15-77
BY: J.E.B.
CHECKED: J.E.B.
DATE: 11-15-77
PROFILE: 11-15-77
NOTE BOOK: 11-15-77

OWNERSHIP MAP
 RIGHT OF WAY
 ORIGINAL SCALE 1"=400'
 Rev. 9-9-55 R.E.C.
 Rev. 8-16-55 T.L.K.
 Rev. 8-25-55 T.L.K.
 Rev. 9-23-55 T.L.K.
 Rev. 10-14-55 T.L.K.

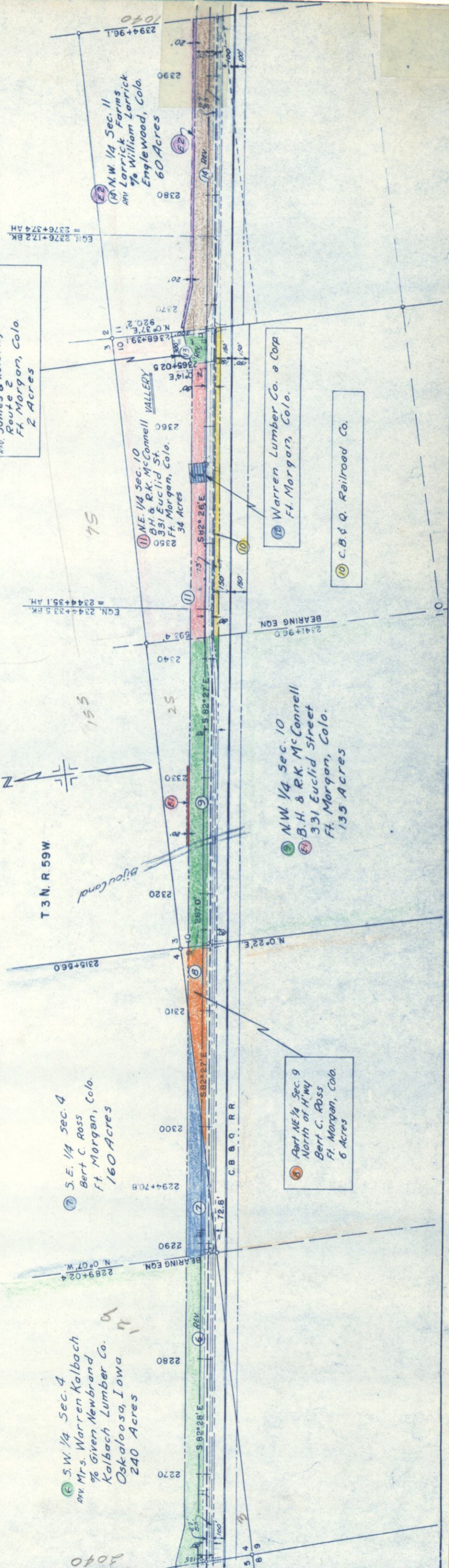
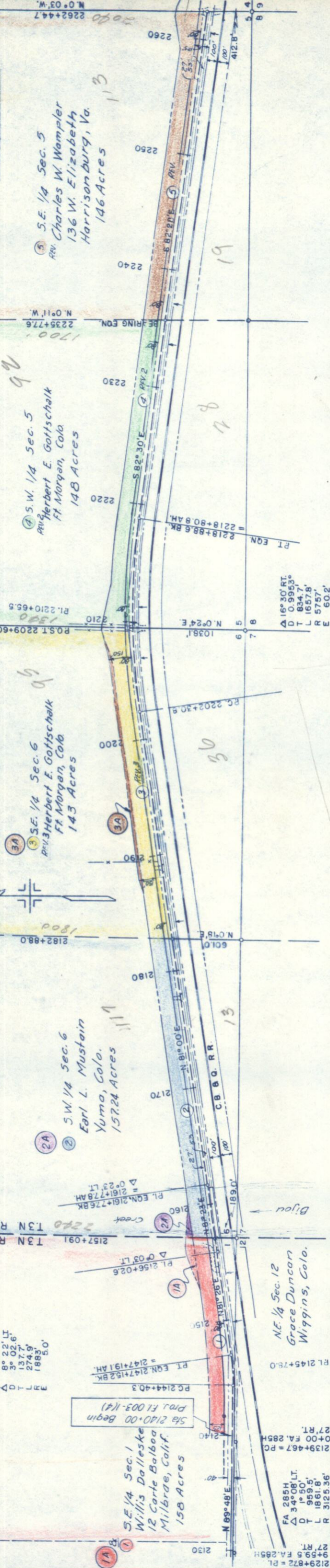

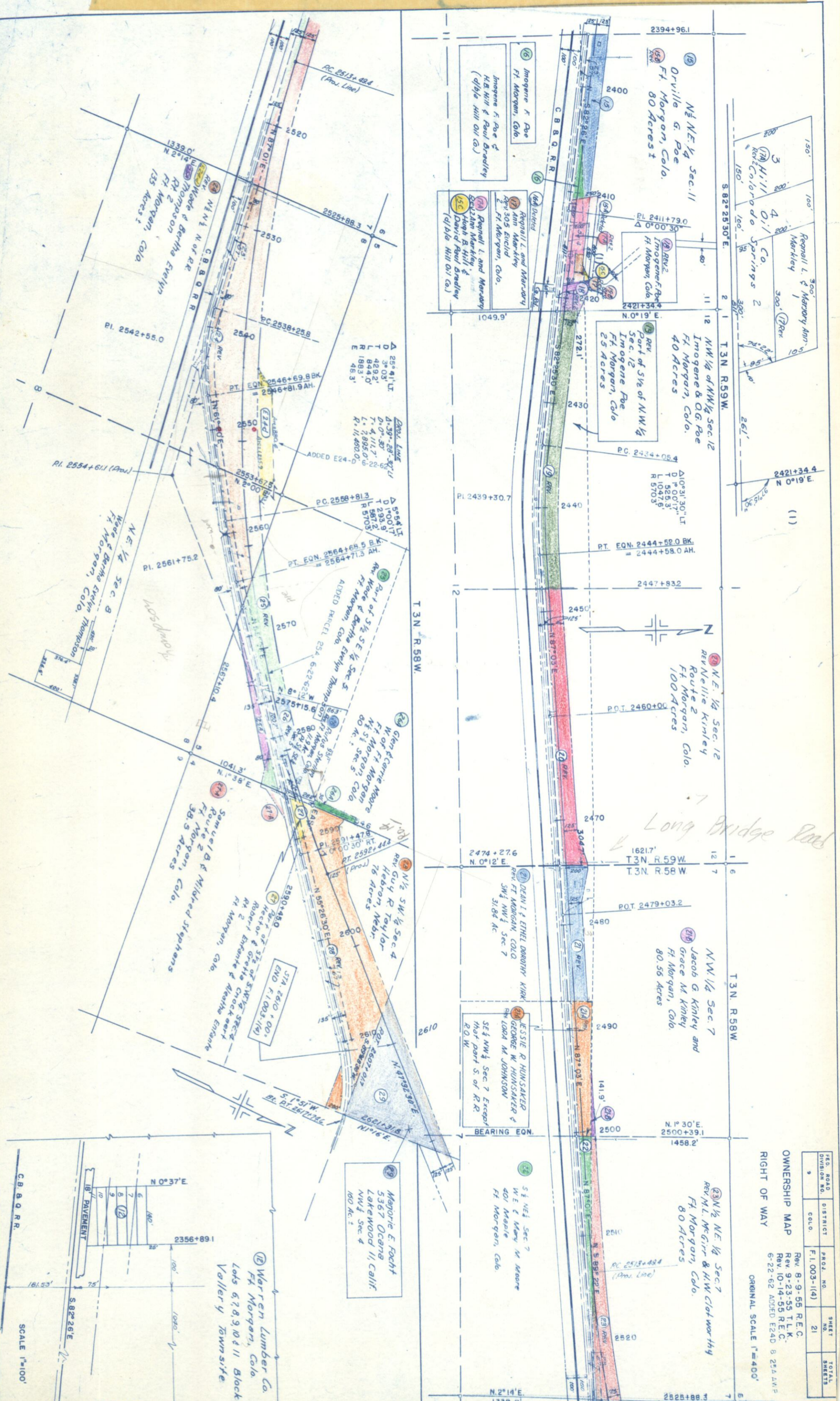

REC. ROAD DIVISION NO.	DISTRICT COLO.	PROJ. NO.	SHEET NO.	TOTAL SHEETS
9		F.1.003-114	21	

OWNERSHIP MAP
 REV. 8-9-55 R.E.C.
 REV. 9-23-55 T.L.K.
 REV. 10-14-55 R.E.C.
 6-22-62 ADDED E24D 8 25.2 AMP
 ORIGINAL SCALE 1"=400'

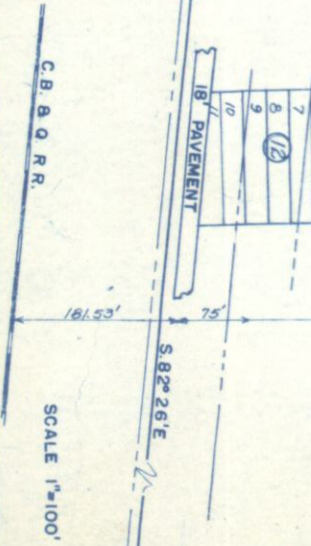

Warren Lumber Co.
 Ft. Morgan, Colo.
 Lots 6, 7, 8, 9, 10 & 11 Block 9
 Vallery towns site

Margorie E. Foacht
 5367 Ocean
 Lakewood 11, Calif.
 NW 1/4 Sec. 4
 160 Ac.

SE 1/4 Sec. 7
 W E & Mary M Moore
 401 Maple
 Ft. Morgan, Colo.

SE 1/4 Sec. 7 Except
 that part S. of R.R.
 R.O.W.

BEARING EQN.