

FED. ROAD DIST. NO.	STATE	FED. AID PROJ. NO.	SHEET NO.
3	COLO.	F.I. 296-(13) F.I. 296-(14)	1

RIGHT OF WAY

Rev. 4-10-47 - T.L.
Rev. 5-13-47 - T.L.

CONVENTIONAL SIGNS

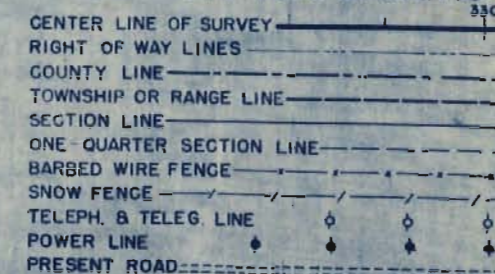

COLORADO

STATE HIGHWAY DEPARTMENT

PLAN AND PROFILE OF PROPOSED

FEDERAL AID PROJECT NO. F.I. 296 (13)

STATE HIGHWAY NO. +25 F.I. 296 (14)

PUEBLO AND HUERFANO COUNTIES

INDEX OF SHEETS

- SHEET NO. 1 SKETCH MAP AND TITLE PAGE
- 2 TABULATION OF PROPERTIES
- 3-21 ALIGNMENT PLAN AND PROFILE SHEETS SHOWING RIGHT OF WAY
- APPENDED SHEETS 1 & 2 VACANT PUBLIC LANDS MAP

ACCESS RIGHTS FOR F.I. 296(14)

	FROM	TO
LEFT OR EASTERLY SIDE	STA. 516+83.9	STA. 748+19.2
RIGHT OR WESTERLY SIDE	STA. 517+08.3	STA. 748+19.2

OPENINGS

STATION	SIDE	WIDTH
537+50	EAST & WEST	16'
541+50	WEST	16'
559+50	EAST & WEST	16'
594+00	EAST & WEST	16'
616+00	EAST & WEST	20'
643+50	EAST & WEST	16'
677+00	EAST & WEST	16'
711+00	EAST	16'

ALSO THE FOLLOWING COUNTY ROADS

580+	EAST & WEST
711+	WEST

SCALES OF ORIGINAL TRACINGS
 ON PLAN, 1 IN. = 100 FT.
 ON PROFILE, 1 IN. = 100 FT. HORIZONTAL
 1 IN. = 10 FT. VERTICAL
 GRADE LINE ON PROFILE IS SHOWN AS GRADE OF FINISHED ROAD
 GROSS LENGTH OF PROJECT } F.I. 296(13)-26,003.3 FT.= 4.924 MI.
 NET LENGTH OF PROJECT } F.I. 296(14)-23,365.1 FT.= 4.425 MI.

RIGHT OF WAY

INFORMATION OBTAINED FROM AVAILABLE COUNTY RECORDS

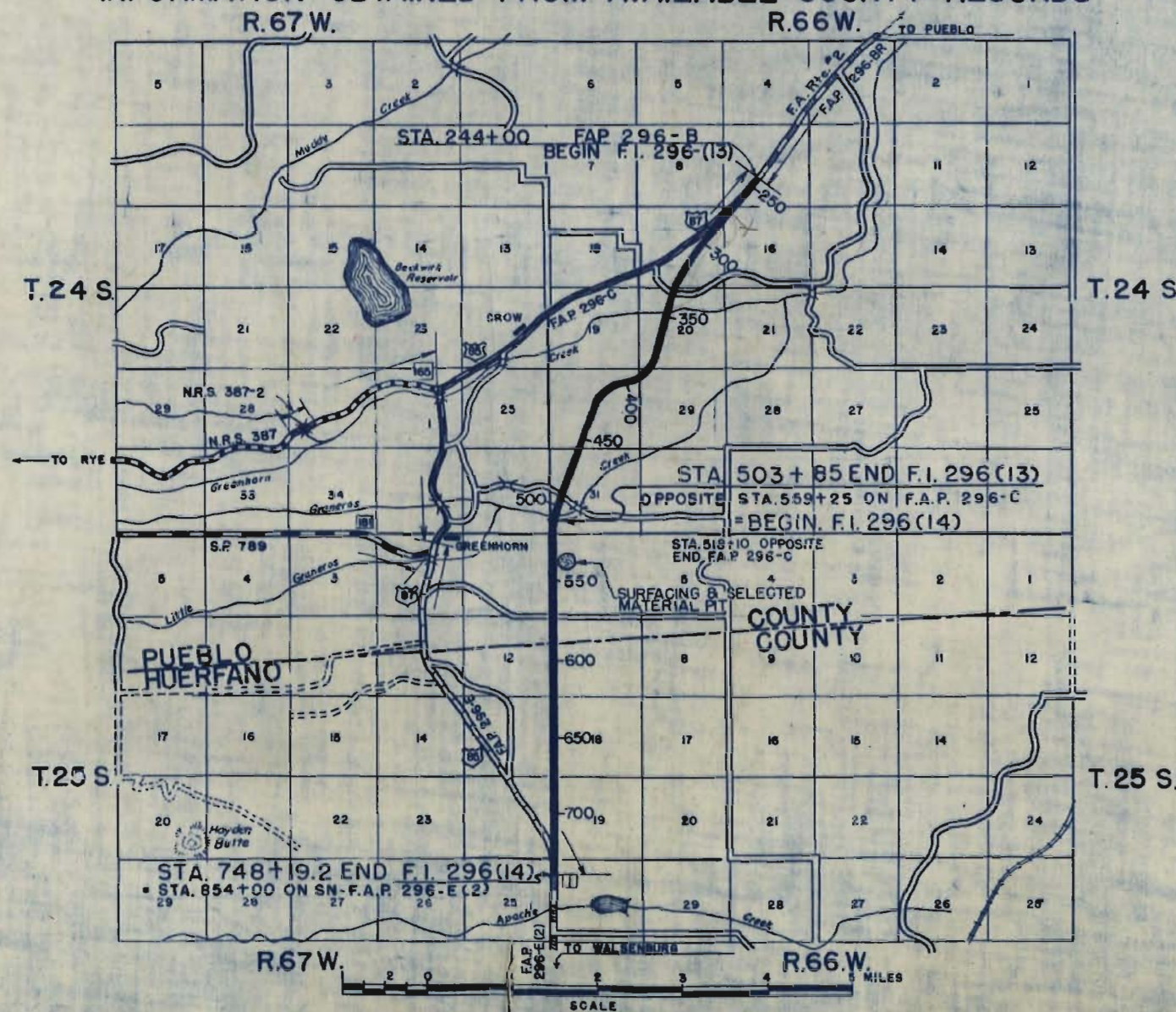

FILE COPY
DO NOT REMOVE

TABULATION OF PROPERTIES FOR F.A. PROJ. NO. F.I. 296 (13) - F.I. 296 (14)

STATE	F.A.	SHEET	TOTAL SHEETS
3	COLO.	F.I. 296 (13) F.I. 296 (14)	2
RIGHT OF WAY <i>Rev. 5-3-87, T.M.K.</i>			

F.I. 296 (13)

F.I. 296 (14)

F.I. 296 (13)

F.I. 296 (14)

NO.	OWNER	LOCATION	AREA IN ACRES		ASSESSED VALUE			CONSTR. IMPR.		OWNER'S DESIRE	ESTIMATED DAMAGE	COURT DEPOSIT REQUIRED	REMARKS					
			TOTAL	REQ'D.	IMP'S.	LAND	PARCEL	REMOVE	REHABIL.				ESTIMATE OF PROBABLE COST	VALUE OF LAND	DAMAGE & ACC. RIGHTS	TOTAL		
1	HATTIE H. SAEGER	Box 38 RYE STAR ROUTE PUEBLO, COLORADO	640.	10.67	160.	960.	16.											
2	STATE OF COLORADO	DENVER, COLORADO		5.86														
3	E. S. EDMUNDSON	1/4 H.A. WOLFENBARGER CEDARWOOD, COLORADO	833.14	18.53	420.	1610.	36.					NOT ASSESSED						
4	JAMES M. DUCKWORTH	1135 CLAREMONT ST. PUEBLO, COLORADO	1071.45	42.30	400.	3950.	156.											
5	IDA SUE & WELDON JOHNSON	RYE STAR ROUTE PUEBLO, COLORADO	6146.40	9.46	4090.	27,270.	42.											
5-A	IDA SUE & WELDON JOHNSON	RYE STAR ROUTE PUEBLO, COLORADO	6146.40	4.89	4090.	27,270.	22.											
6	STATE OF COLORADO	DENVER, COLORADO		12.59														
6-A	STATE OF COLORADO	DENVER, COLORADO		27.07									NOT ASSESSED					
7	D. CLAUDE HOLDERMAN & KENNETH POUNDS	RYE STAR ROUTE PUEBLO, COLORADO	200.26	16.80	360.	300.	25.						NOT ASSESSED					
8	CONCETTA FOSSCEGO	RYE STAR ROUTE PUEBLO, COLO.	4911.46	33.72	3970.	8780.	61.											
9	ARTHUR G. THACKER	CEDARWOOD, COLO.	598.4	8.52	170.	900.	13.						F.I. 296 (13)					
10	CONCETTA FOSSCEGO	RYE STAR ROUTE PUEBLO, COLO.	4911.46	1.57	3970.	8780.	3.						F.I. 296 (14)					
11	FLOYD FOSSCEGO	RYE STAR ROUTE PUEBLO, COLO.	283.16	23.99		420.	36.											
12	HAROLD J. & V. PEARL MEREDITH	RYE, COLO.	1091.61	4.21	275.	1635.	6.											
13	SAM H. & REBECCA KNOWLES	LASCAR, COLO.	170.4	15.67		260.	25.											
13-A	SAM H. & REBECCA KNOWLES	LASCAR, COLO.	141.9	11.31	235.	645.	51.						PUEBLO CO.					
14	JAMES W. & FLORABELLE WILLIAMS	LASCAR, COLORADO	1303.73	9.09	300.	2600.	18.						HUERFANO CO.	600.00	2000.00	2600.00		
15	ALTA E. & OBER FOX	1/4 CHARLIE SPRIGGS SUN CITY, KANSAS	400.	27.38	560.	1040.	71.							200.00	150.00	350.00		
16	G. B. MYERS	1/4 CROW MERC. CO. PUEBLO, COLO.	987.85	18.36	140.	2655.	45.							425.00	600.00	1025.00		
16-A	G. B. MYERS	1/4 CROW MERC. CO. PUEBLO, COLO.	987.85	2.00	140.	2655.	5.							225.00	500.00	725.00		
17	CHARLES MONEY	LASCAR, COLORADO	1214.	18.61	635.	4180.	64.							200.00	275.00	475.00		
18	U.S. LAND OFFICE	PUEBLO, COLORADO		10.38														
19	H.W. ROBERTS	FLOYDADA, TEXAS	838.20	9.80		1675.	27.											
				343.72			726.											
												TOTALS 296 (13)	2425.00	225.00	4675.00			
												TOTALS 296 (14)	2040.00	4250.00	6290.00			

NOTE: FOR ACCESS RIGHTS SEE SHEET NO. 3

FED. ROAD DIST. NO.	STATE	FED. AID PROJ. NO.	SHEET NO.	TOTAL SHEETS
3	COLO.	F1 296 (13)	3	

Revised by M.H.S. in Added Access Rights
RIGHT OF WAY

① HATTIE H. SAEGER

② STATE OF COLORADO

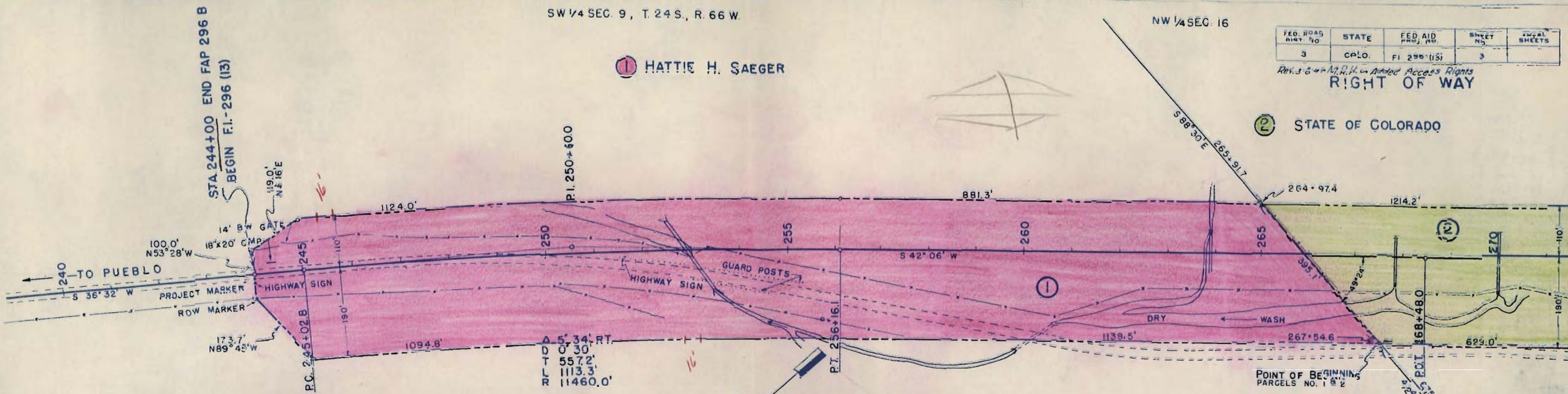

ACCESS RIGHTS FOR F.I. 296 (13)

	FROM	TO
LEFT OR EASTERLY SIDE	STA. 240+00	STA. 516+95
RIGHT OR WESTERLY SIDE	STA. 240+00	STA. 517+08.3

OPENINGS

STATION	SIDE	LENGTH
245+20	EAST	16'
282+00	WEST	16'
290+00	EAST	16'
323+00	WEST	16'
355+00	EAST	16'
432+92	EAST	16'
433+38	WEST	16'
448+00	EAST	16'
448+00	WEST	16'
482+00	EAST	16'
482+00	WEST	16'
492+50	WEST	200'
503+50	WEST	16'
503+50	EAST	16'

ALSO THE FOLLOWING COUNTY ROADS

291+	WEST
331+	EAST & WEST
493+	EAST

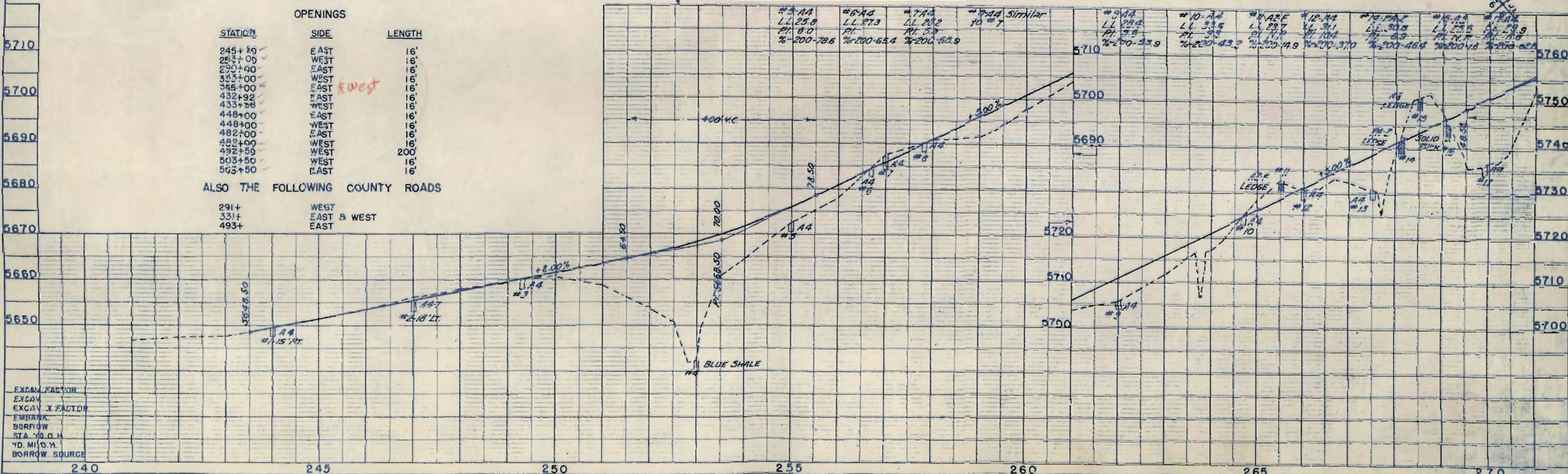

Station	Grade	Vertical Curve Data
245+00	+2.00%	#3-AA LL 25.8 P.I. 8.0 % 200-78.6
250+00	+3.00%	#6-AA LL 27.3 P.I. 8.0 % 200-65.4
255+00	+3.00%	#7-AA LL 28.2 P.I. 8.0 % 200-58.9
260+00	+3.00%	#9-AA LL 29.4 P.I. 8.0 % 200-33.9
265+00	+3.00%	#10-AA LL 31.6 P.I. 8.0 % 200-43.2
270+00	+3.00%	#12-AA LL 31.1 P.I. 8.0 % 200-14.9
275+00	+3.00%	#14-AA LL 30.8 P.I. 8.0 % 200-37.0
280+00	+3.00%	#16-AA LL 29.5 P.I. 8.0 % 200-46.8
285+00	+3.00%	#18-AA LL 28.5 P.I. 8.0 % 200-48.2
290+00	+3.00%	#20-AA LL 27.5 P.I. 8.0 % 200-48.2

PLAN
 SURVEYED
 PLOTTED
 NOTE: BOOK ALIGNMENT CHECKED
 NO. 2286

PROFILE
 SURVEYED
 PLOTTED
 NOTE: BOOK GRADES CHECKED
 NO. 2286

STATE OF COLORADO

E. S. EDMUNDSON

FED. ROAD DIST. NO.	STATE	FED AID PROJ. NO.	SHEET NO.	TOTAL SHEETS
3	COLO.	FI. 296-(13)	4	

RIGHT OF WAY

SE. 1/4 SEC. 17

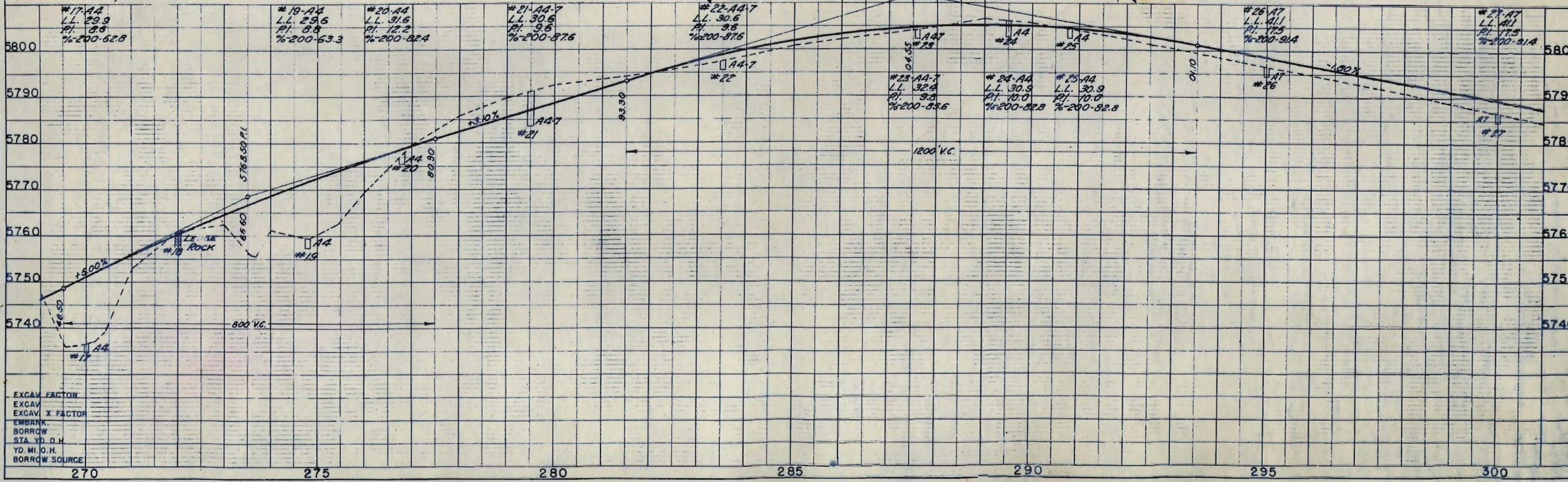
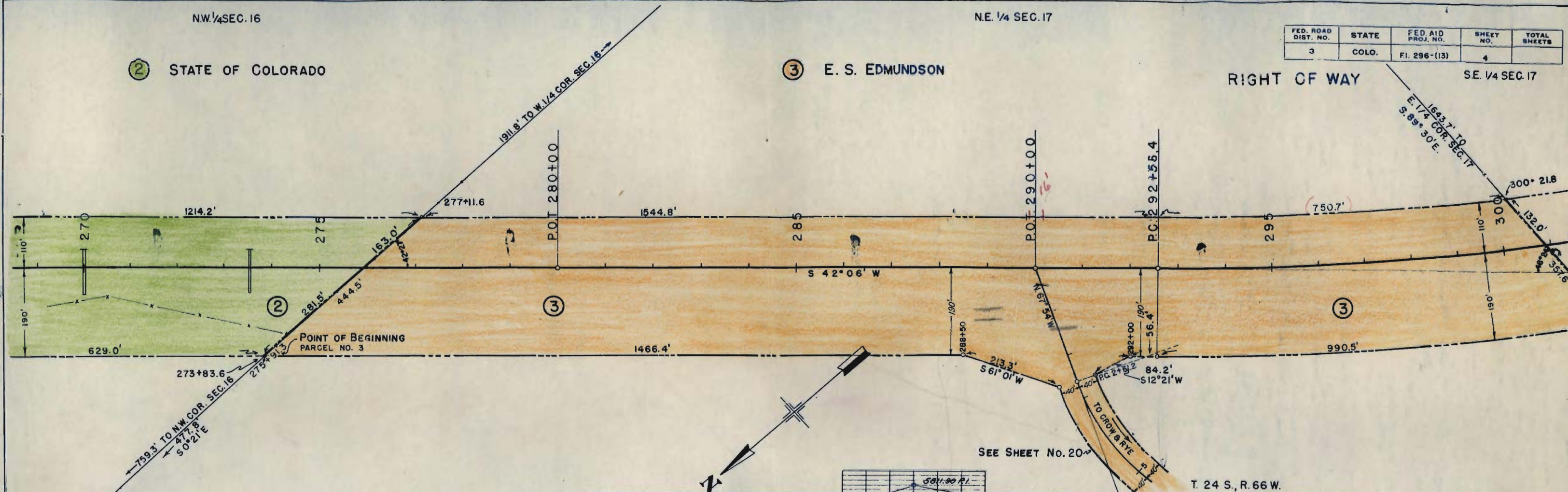

EXCAV. FACTOR
EXCAV.
EXCAV. X FACTOR
EMBANK.
BORROW
STA. YD. D.H.
YD. MI. D.H.
BORROW SOURCE

④ JAMES M. DUCKWORTH

FED. ROAD DIST. NO.	STATE	FED. AID PROJ. NO.	SHEET NO.	TOTAL SHEETS
3	MO.	Fl. 296 (13)	5	

RIGHT OF WAY

NE. 1/4 SEC. 20

1869.3
1643.7
3513.0

329453
318+00.4
11 466
12964
24432

Δ 25° 30' LT
D 1°
T 1296.6'
L 2550.0'
R 5730.0'
Hor. S.D. > 1300'

POINT OF BEGINNING.
PARCEL NO. 4.

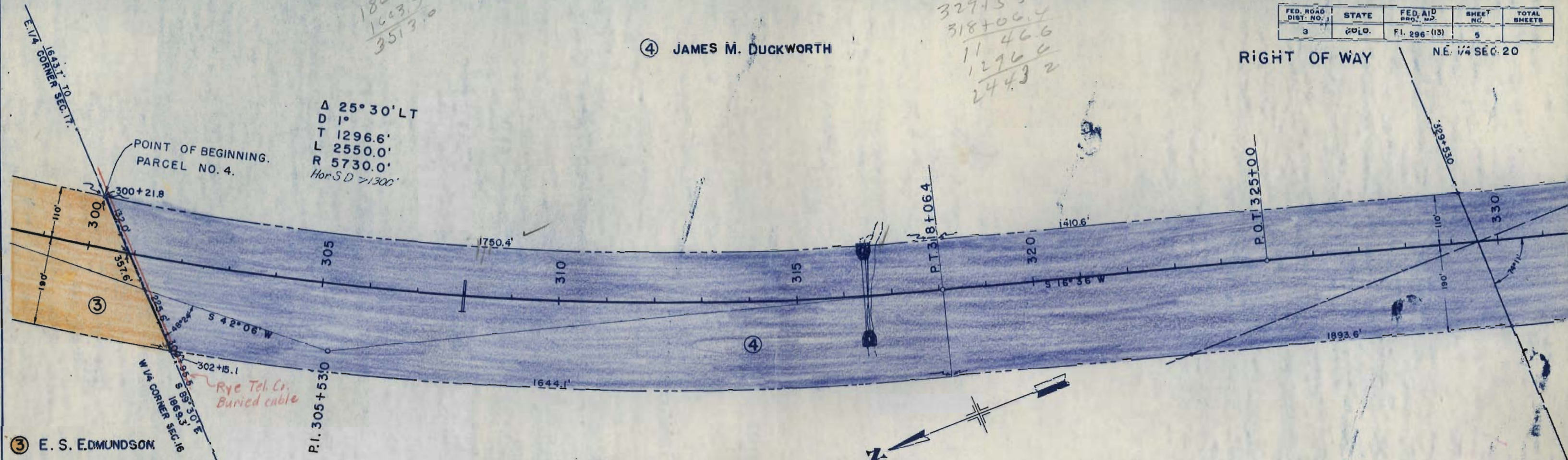

③ E. S. EDMUNDSON

T. 24 S., R. 66 W.

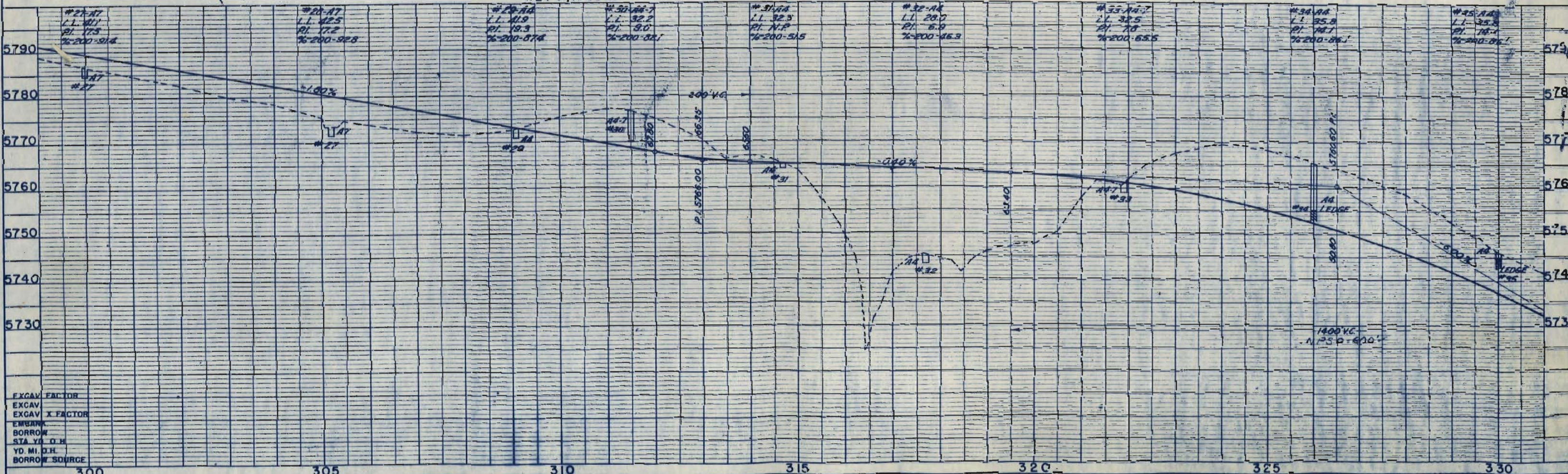

EXCAV. FACTOR
EXCAV.
EXCAV. X FACTOR
EMBANK.
BORROW
STA. YD. O.H.
YD. MI. O.H.
BORROW SOURCE

NE 1/4 SEC. 20

T. 24S., R. 66 W.

FED. ROAD DIST. NO.	STATE	FED. AID PROJ. NO.	SHEET NO.	TOTAL SHEETS
3	COLC.	FL 296-(13)	6	

4 JAMES M. DUCKWORTH

5 ST. CLAIR OAKIE HAYDEN & JOHN B. OAKIE HAYDEN

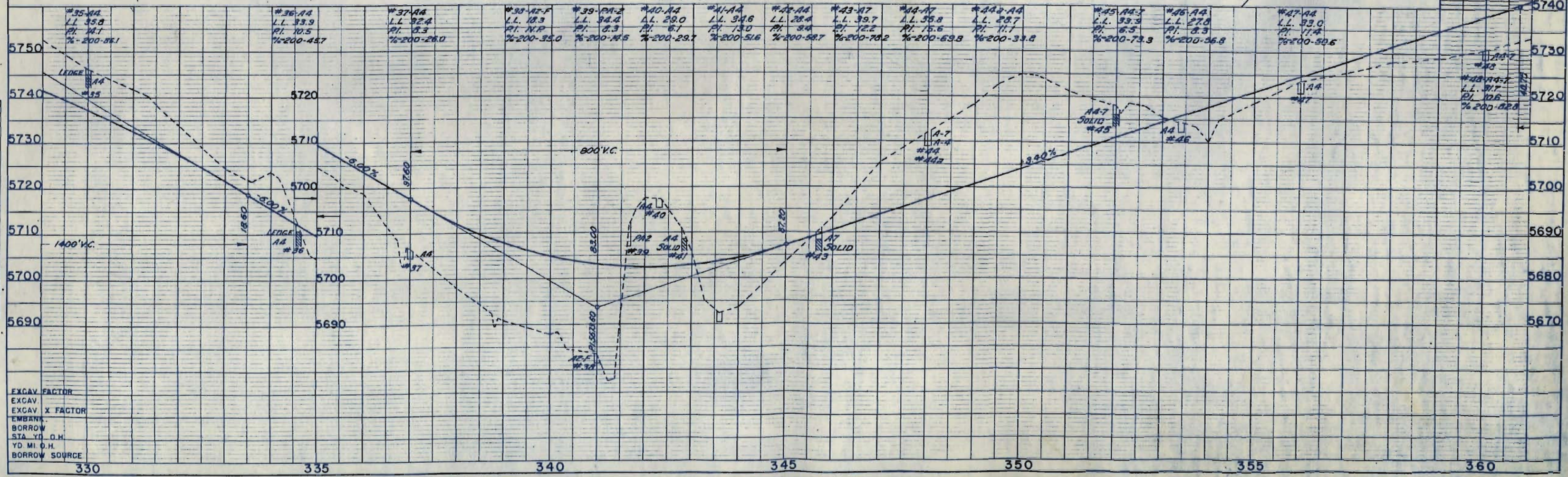
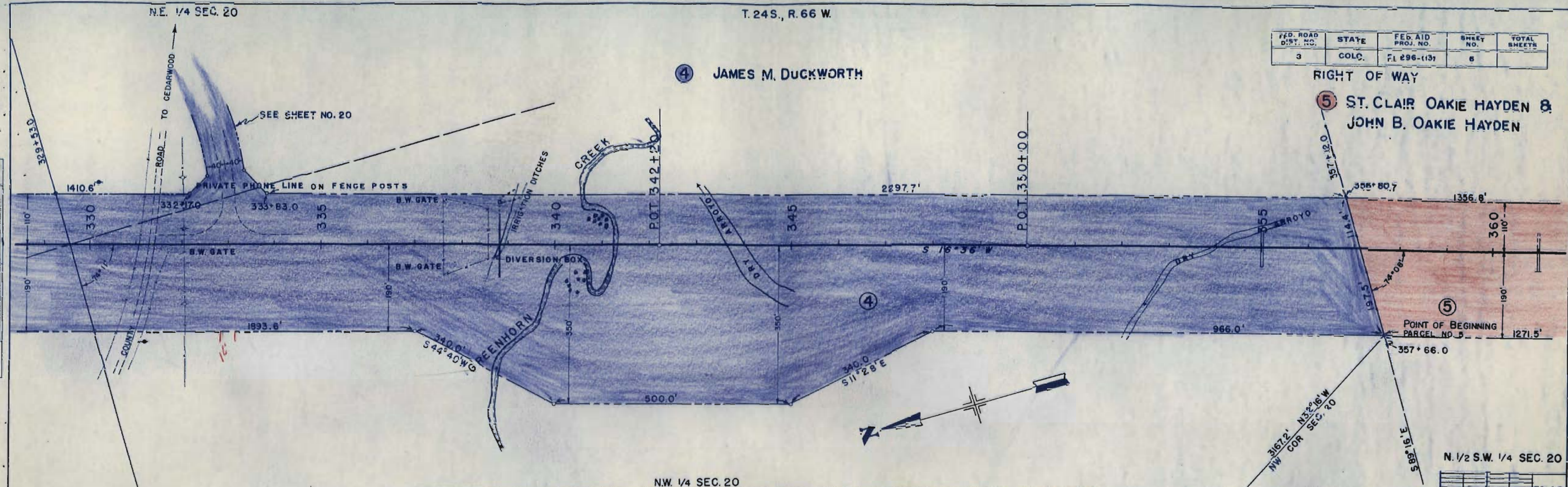

EXCAV FACTOR
EXCAV
EXCAV X FACTOR
EMBANK.
BORROW
STA YD O.H.
YD MI O.H.
BORROW SOURCE

5 ST. CLAIR OAKIE HAYDEN & JOHN B. OAKIE HAYDEN

6 STATE OF COLORADO

FED. ROAD DIST. NO.	STATE	FED. AID PROJ. NO.	SHEET NO.	TOTAL SHEETS
2	COLO.	F.I. 296-(13)	7	

RIGHT OF WAY

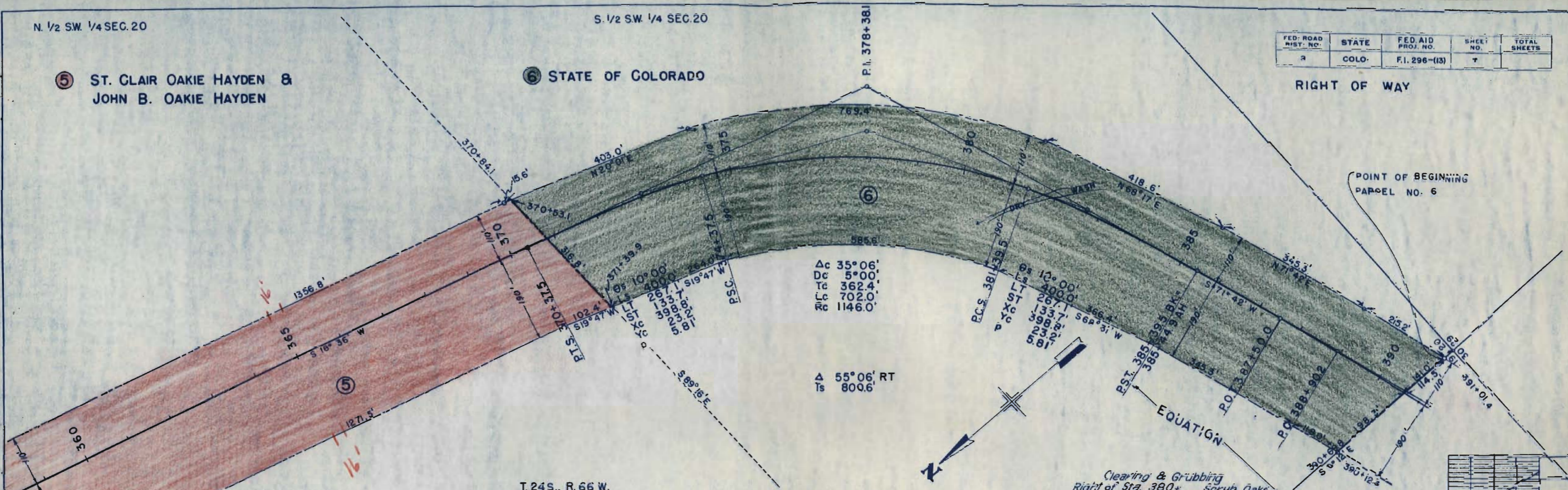

POINT OF BEGINNING PARCEL NO. 6

T. 24S., R. 66 W.

Clearing & Grubbing Right of Sta. 380+ Scrub Oaks

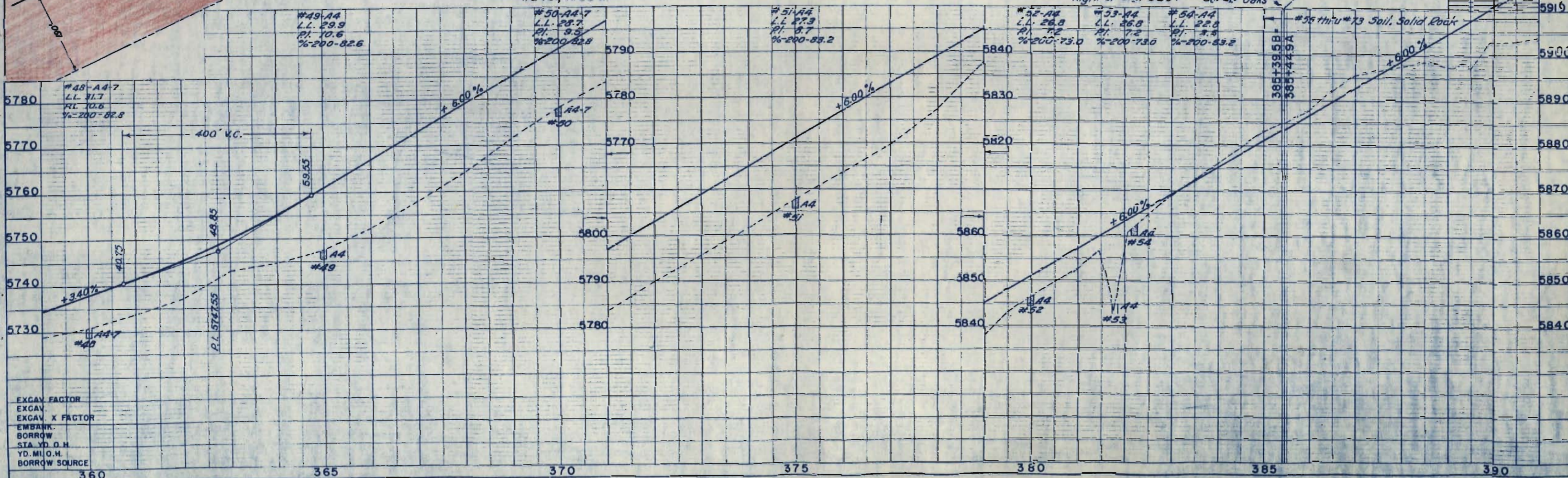

EXCAV. FACTOR
 EXCAV.
 EXCAV. X FACTOR
 EMBANK.
 BORROW
 STA. YD. O.H.
 YD. M.I.O.H.
 BORROW SOURCE

FED. ROAD DIST. NO.	STATE	FED. AID PROJ. NO.	SHEET NO.	TOTAL SHEETS
3	COLO.	F.I. 296-(13)	8	

(6-A) STATE OF COLORADO

Δ 58°06' LT.
Ts 1111.5'

Δc 44°06' LT.
Dc 3°30'
Tc 663.1'
Lc 1260.0'
R 1637.1'

RIGHT OF WAY

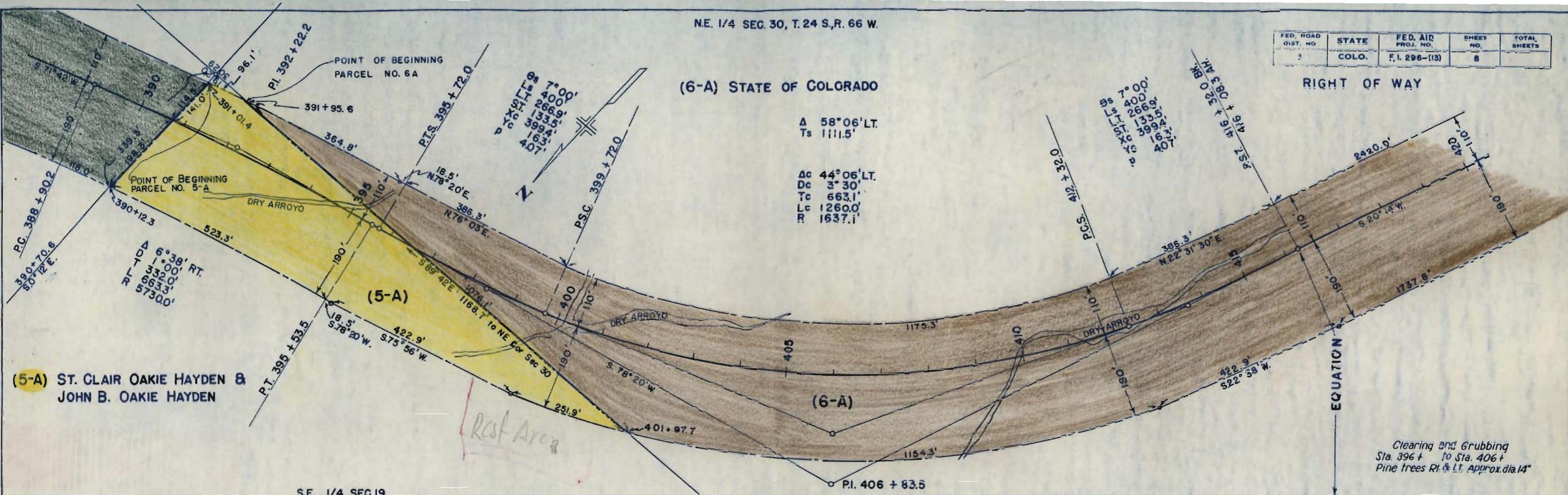

(5-A) ST. CLAIR OAKIE HAYDEN & JOHN B. OAKIE HAYDEN

S.E. 1/4 SEC. 19

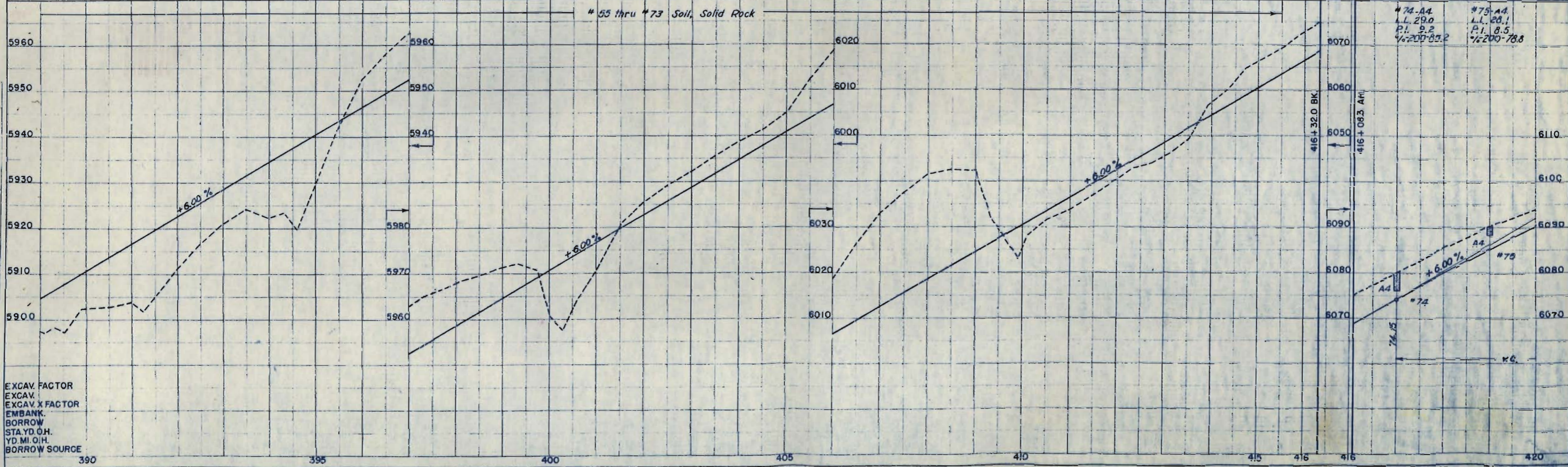

EXCAV. FACTOR
EXCAV.
EXCAV. X FACTOR
EMBANK.
BORROW
STA. YD. O.H.
YD. MI. O.H.
BORROW SOURCE

FED. ROAD DIST. NO.	STATE	FED. AID PROJ. NO.	SHEET NO.	TOTAL SHEETS
3	COLO.	F.I. 296-(13)	9	

(6-A) STATE OF COLORADO

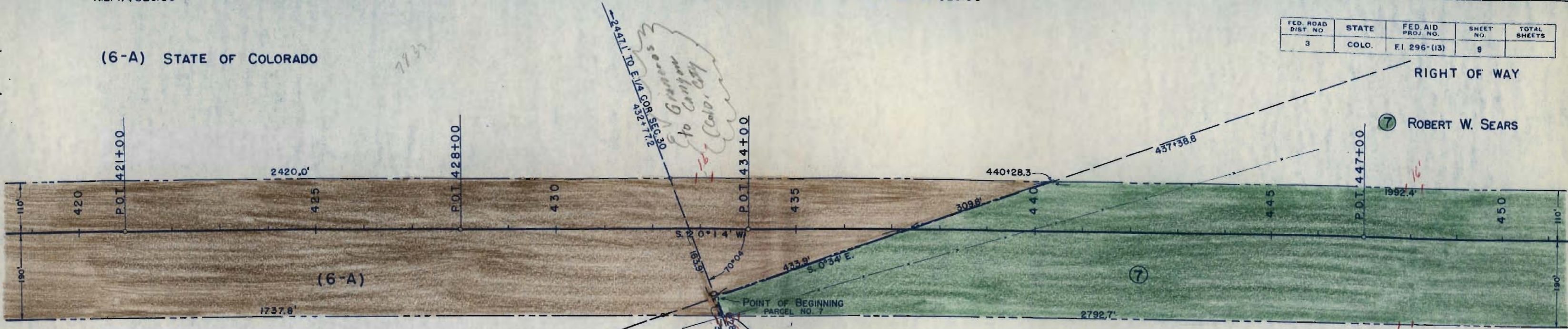

7 ROBERT W. SEARS

7 ROBERT W. SEARS

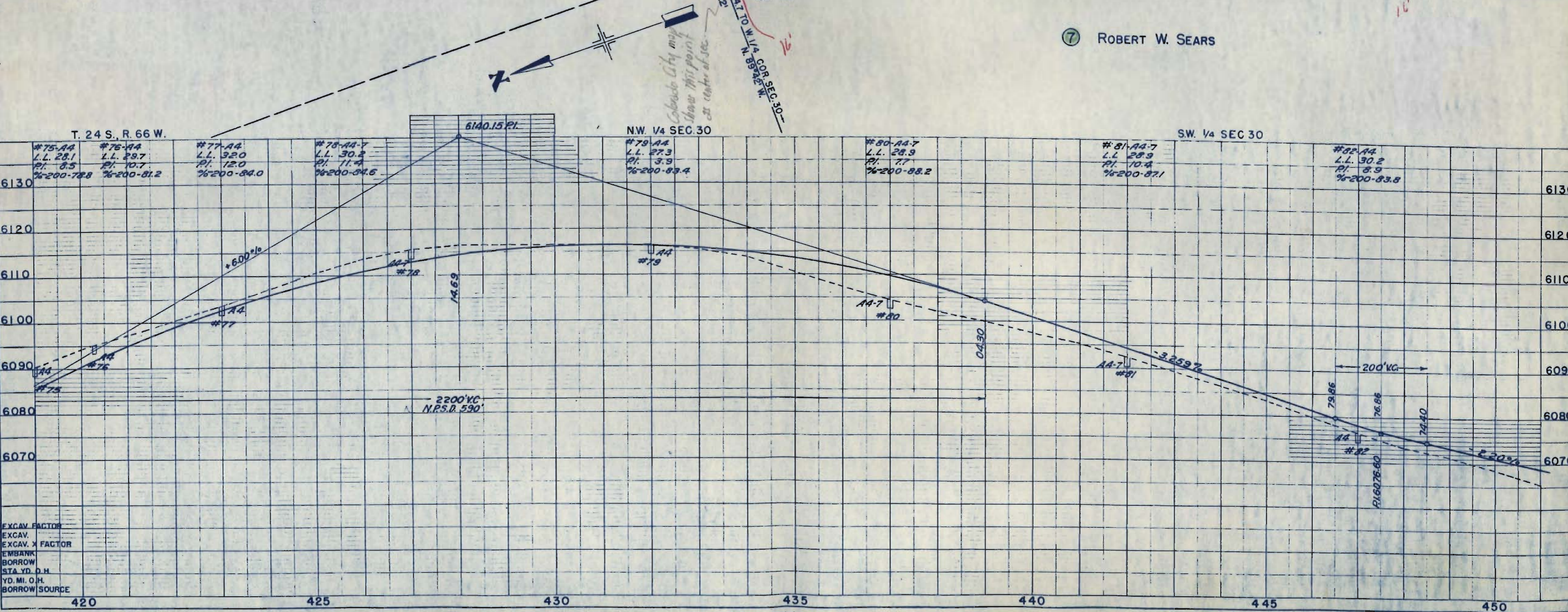

T. 24 S., R. 66 W.

NW 1/4 SEC. 30

SW 1/4 SEC 30

Station	Grade	Grade	Grade	Grade	Grade	Grade	Grade
420	#75-44	#76-44	#77-44	#78-44-7	#79-44	#80-44-7	#81-44-7
425	L.L. 28.1	L.L. 29.7	L.L. 32.0	L.L. 30.2	L.L. 27.3	L.L. 28.9	L.L. 28.9
430	PI. 8.5	PI. 10.7	PI. 12.0	PI. 11.4	PI. 3.9	PI. 7.7	PI. 10.4
435	%-200-78.8	%-200-81.2	%-200-84.0	%-200-84.6	%-200-83.4	%-200-88.2	%-200-87.1
440							
445							
450							#82-44
							L.L. 30.2
							PI. 8.9
							%-200-83.8

EXCAV. FACTOR	EXCAV. STA. YD. O.H.	EMBANK. STA. YD. O.H.	BORROW SOURCE

SW 1/4 SEC.30

N.W. 1/4 SEC.31

FED. ROAD DIST. NO.	STATE	FED. AID PROJ. NO.	SHEET NO.	TOTAL SHEETS
3	COLO.	F.I. 296*(13)	10	

7 ROBERT W. SEARS

8 CONCETTA FOSSCECO

RIGHT OF WAY

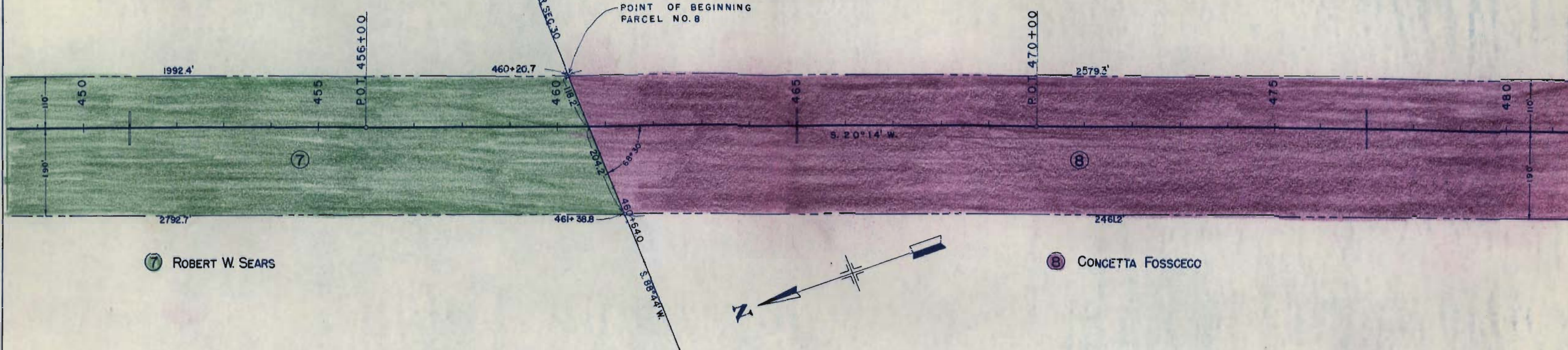

T. 24 S., R. 66 W.

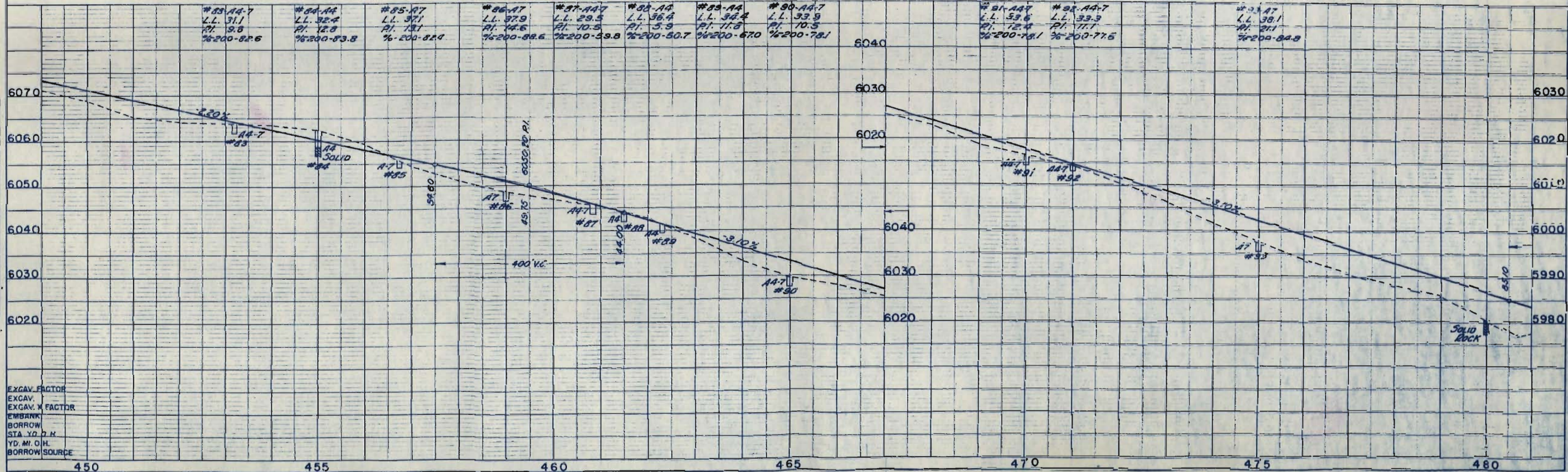

EXCAV. FACTOR
EXCAV. X FACTOR
EMBANK
BORROW
STA. YD. 2 H
YD. MI. O.H.
BORROW SOURCE

NW 1/4 SEC. 31

N. 1/2 S.W. 1/4 SEC. 31

S 1/2 S.W. 1/4 SEC. 31

FED. ROAD DIST. NO.	STATE	FED. AID PROJ. NO.	SHEET NO.	TOTAL SHEETS
3	COL.	F.I. 296-113 F.I. 296-114	11	

Rev. 4-10-47-T.L.K.
Rev. 5-13-47-T.L.K.

RIGHT OF WAY

ARTHUR THACKER

PLAN	DATE
PROJECTED NOTE BOOK ALIGNED CHECKED NO. 20036	

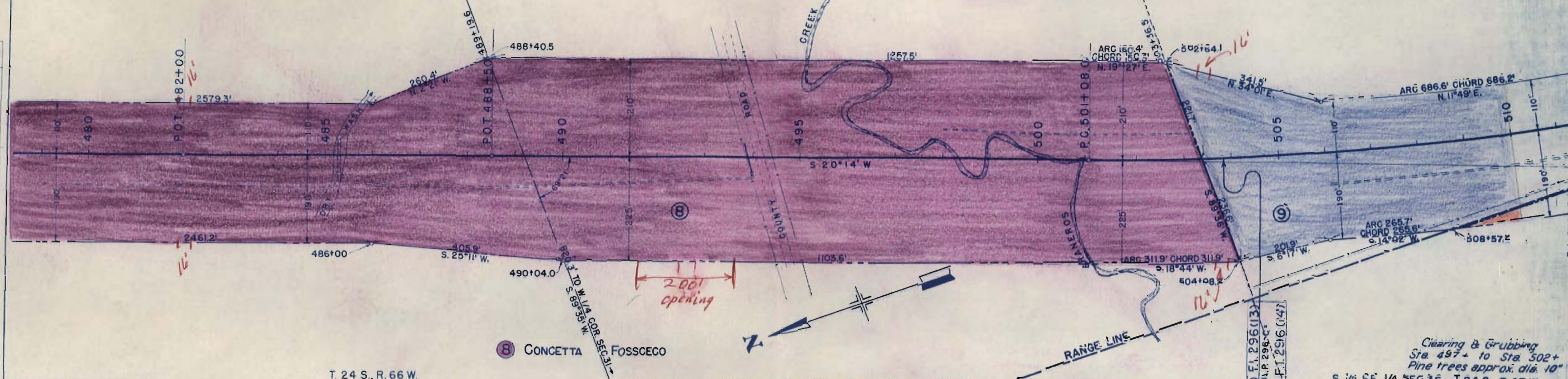

T. 24 S., R. 66 W

Clearing & Grubbing
Sta. 497+ to Sta. 502+
Pine trees approx. dia. 10"

S. 1/2 SE 1/4 SEC. 36, T. 24 S., R. 67 W.

PROFILE	DATE
PROJECTED NOTE BOOK GRADES CHECKED NO. 20036	

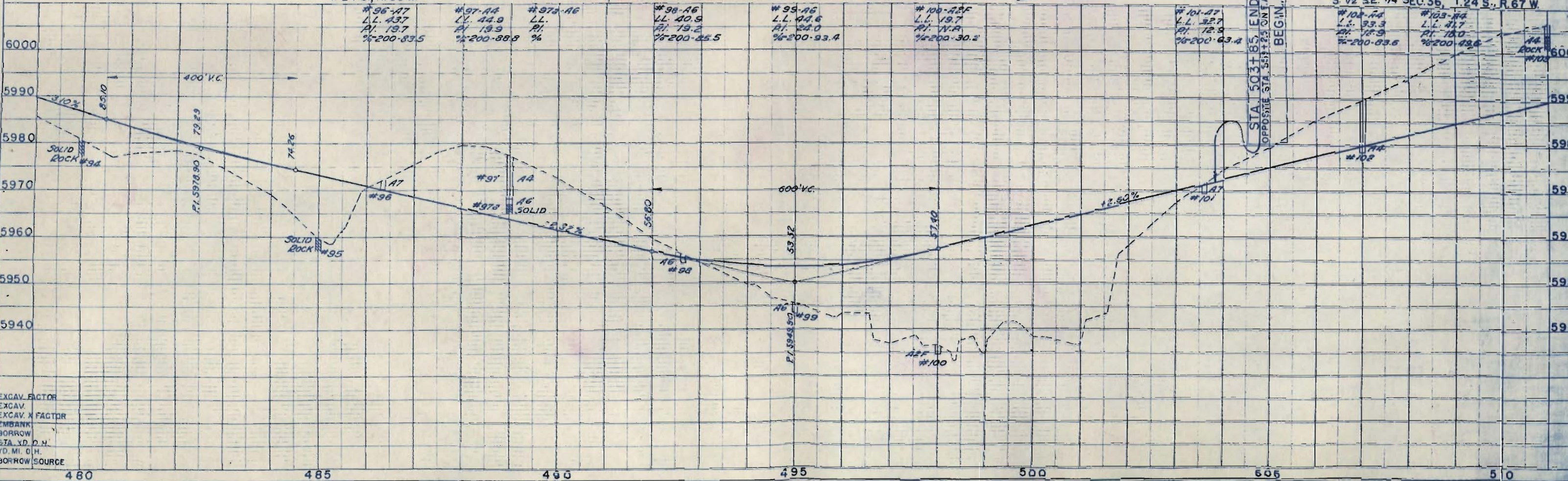

EXCAV. FACTOR
EXCAV.
EXCAV. X FACTOR
EMBANK.
BORROW
STA. Y.D. D.H.
YD. MI. D.H.
BORROW SOURCE

S. 1/2 SW 1/4 SEC. 31, T. 24 S., R. 66 W.

N.W. 1/4 SEC. 6, T. 25 S., R. 66 W.

FED. ROAD DIST. NO.	STATE	FED. AID PROJ. NO.	SHEET NO.	TOTAL SHEETS
3	COLO.	F.I. 296-(14)	18	

RIGHT OF WAY

REV. 3-23-47 F.L.R.

9 ARTHUR THACKER

Δ 20°25' LEFT
 D 1°
 T 1031.8'
 L 2041.7'
 R 5730.0'

11 FLOYD FOSSCECO

10 CONCETTA FOSSCECO

12 HAROLD J. & V. PEARL MEREDITH

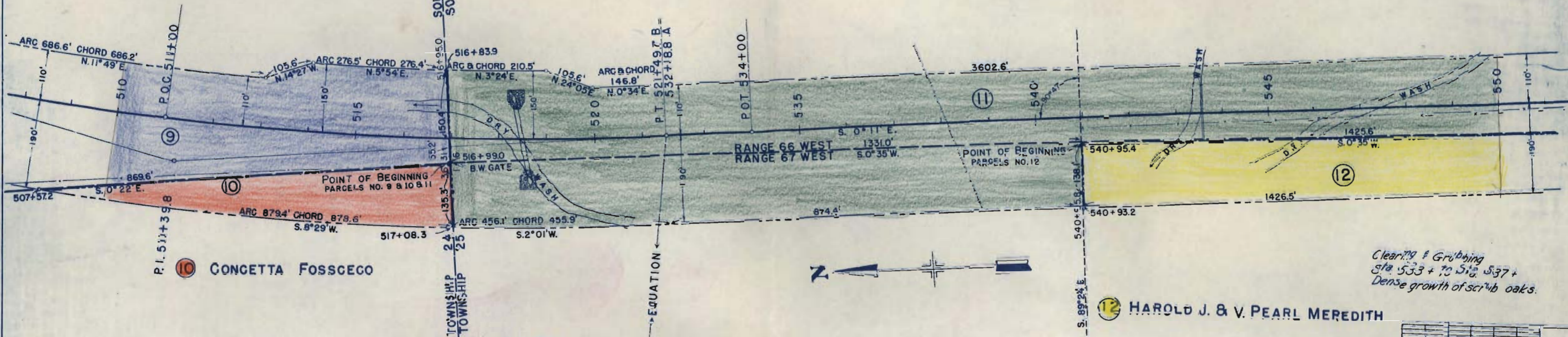

Clearing & Grubbing
 Sta. 533 + to Sta. 537 +
 Dense growth of scrub oaks.

S. 1/2 SE 1/4 SEC. 36, T. 24 S., R. 67 W.

N. 1/2 NE 1/4 SEC. 1

S. 1/2 N.E. 1/4 SEC. 1, T. 25 S., R. 67 W.

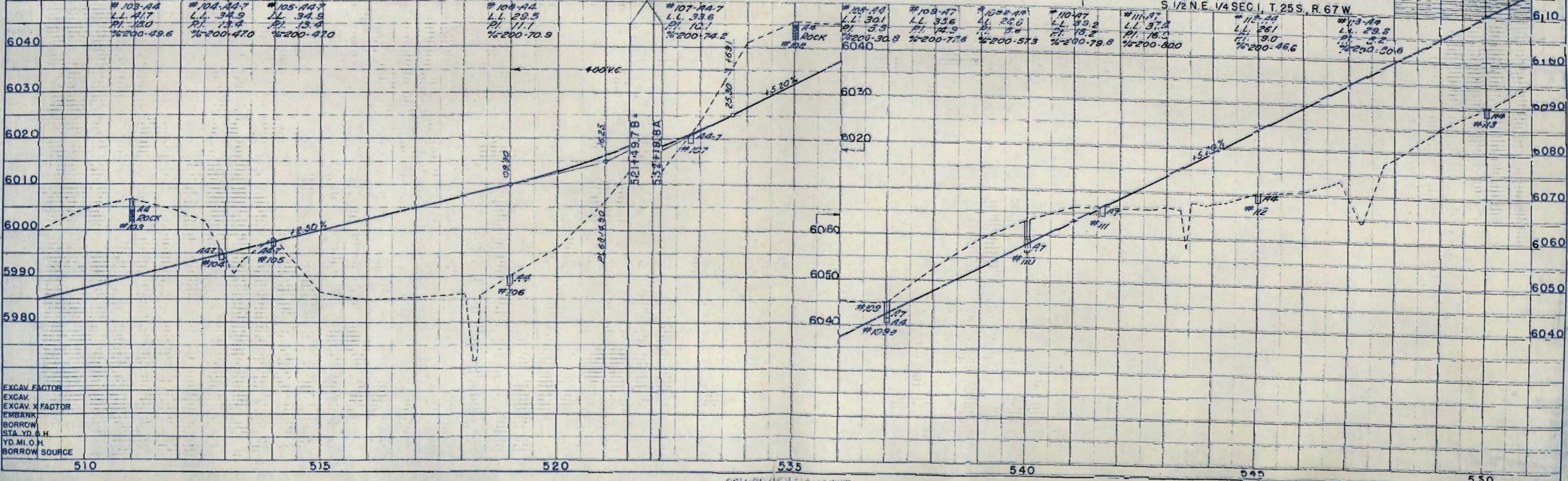

EXCAV. FACTOR
 EXCAV.
 EXCAV. X FACTOR
 EMBANK.
 BORROW
 STA. YD. & H.
 YD. MI. O. H.
 BORROW SOURCE

PLAN
 SURVEYED
 PLOTTED
 NOTE BOOK
 ALIGNMENT CHECKED
 NO. 20289
 DATE

PROFILE
 SURVEYED
 PLOTTED
 NOTE BOOK
 GRADES CHECKED
 NO. 20289
 DATE

NW 1/4 SEC. 6, T. 25 S., R. 66 W.

LOT 6, SEC. 6

LOT 7, SEC. 6

FED. ROAD DIST. NO.	STATE	FED. AID PROJ. NO.	SHEET NO.	TOTAL SHEETS
3	COLO.	FL 296-E143	13	

RIGHT OF WAY *REV. 5-13-47, T.L.K.*

⑪ FLOYD FOSSCEGO

⑬ SAM & REBECCA KNOWLES

PLAN
 DATE
 BY
 CHECKED
 NOTED
 NO. 13037

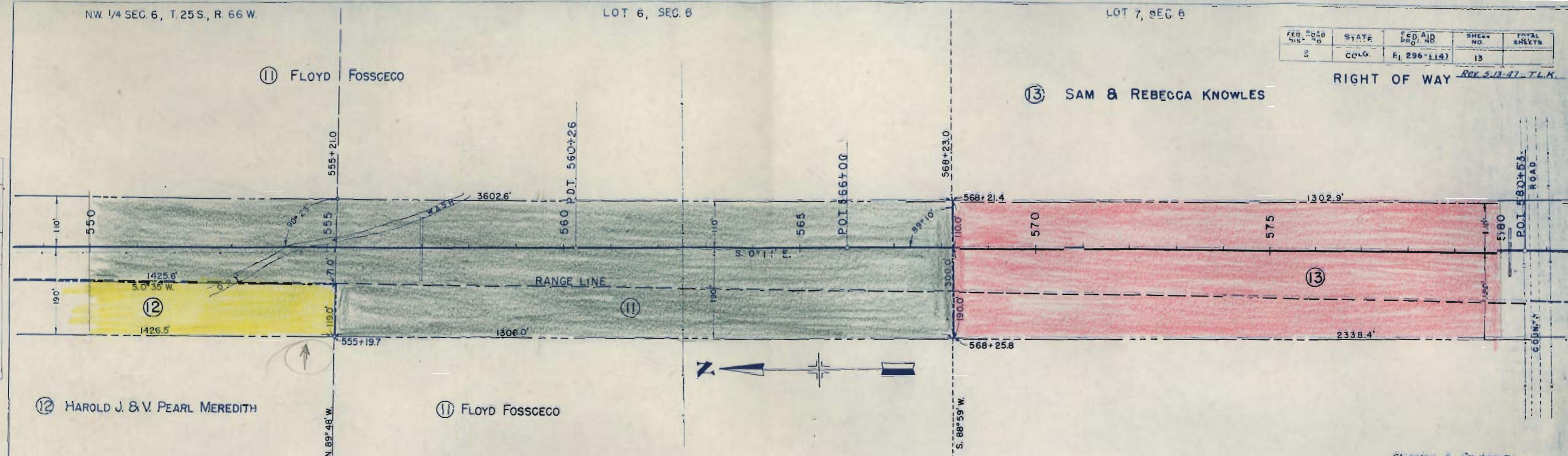

⑫ HAROLD J. & V. PEARL MEREDITH

⑪ FLOYD FOSSCEGO

*Clearing & grubbing
Sta. 558+ to Sta. 560+
dense growth of scrub oaks*

S 1/2 NE 1/4 SEC. 1, T. 25 S., R. 67 W.

NE 1/4 SE 1/4 SEC. 1

SE 1/4 SE 1/4 SEC. 1

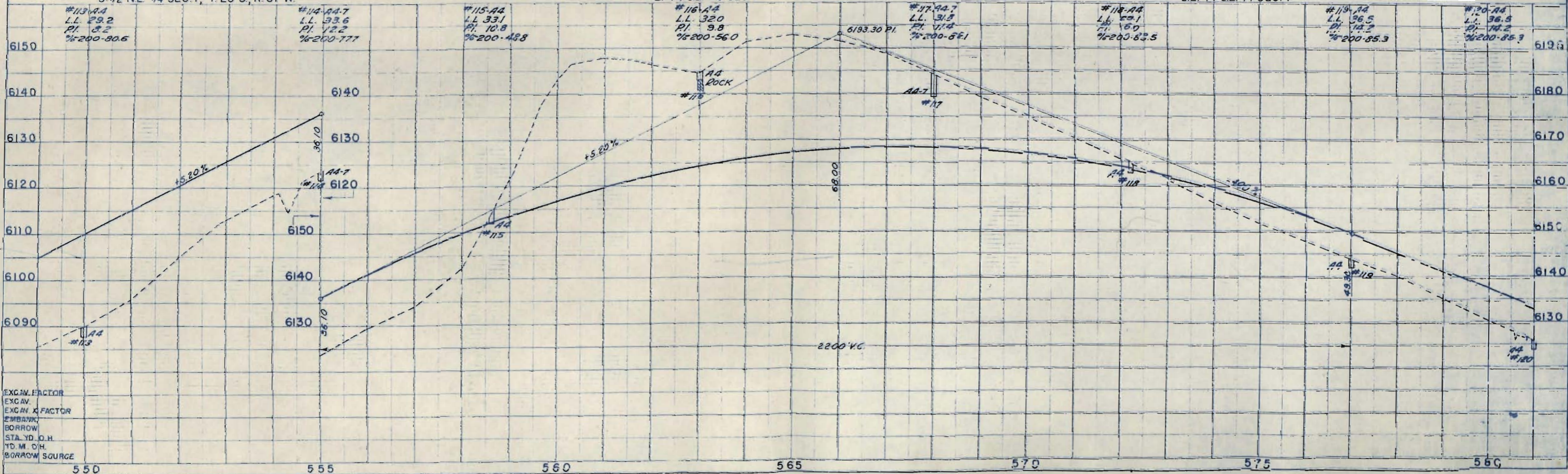

PROFILE
 DATE
 BY
 CHECKED
 NOTED
 NO. 13037

EXCAV. FACTOR
 EXCAV.
 EXCAV. X FACTOR
 EMBANK.
 BORROW
 STA. YD. O.H.
 YD. M. O.H.
 BORROW SOURCE

LOT 7, SEC. 6

NW 1/4 SEC. 7, T. 25 S., R. 66 W.

FED. ROAD DIST. NO.	STATE	FED. AID PROJ. NO.	SHEET NO.	TOTAL SHEETS
3	COLO.	F.I. 296-(14)	14	

⑬ SAM & REBECCA KNOWLES

(13-A) SAM & REBECCA KNOWLES

RIGHT OF WAY N. 1/2 SW 1/4 SEC. 7
REV. 5-13-47-F.L.K.

PLAN	DATE
DESIGNED	
PLOTTED	
NOTE BOOK GRADES CHECKED	
NO. 120-114	

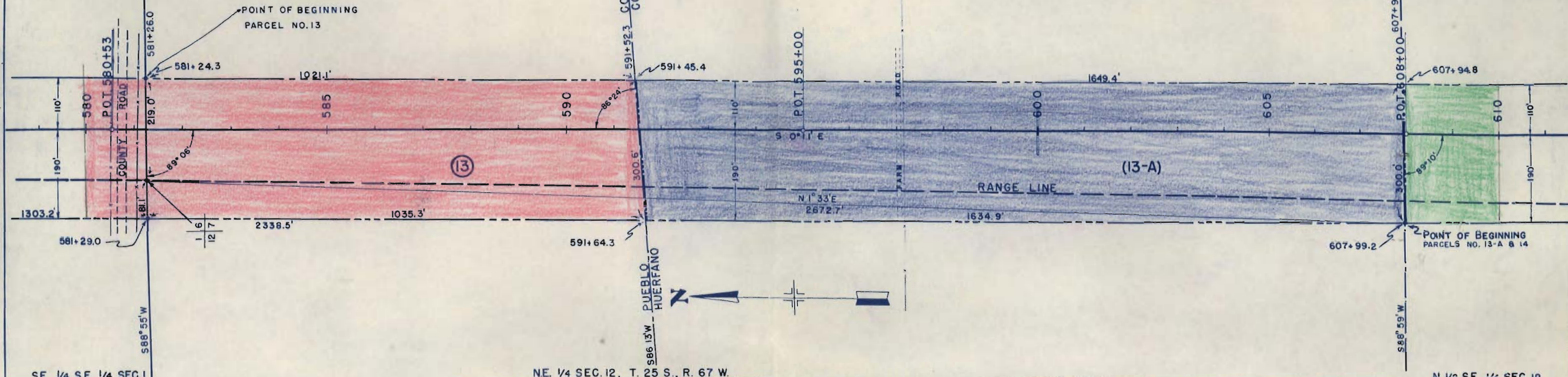

SE. 1/4 S.E. 1/4 SEC. 1

NE. 1/4 SEC. 12, T. 25 S., R. 67 W.

N. 1/2 S.E. 1/4 SEC. 12

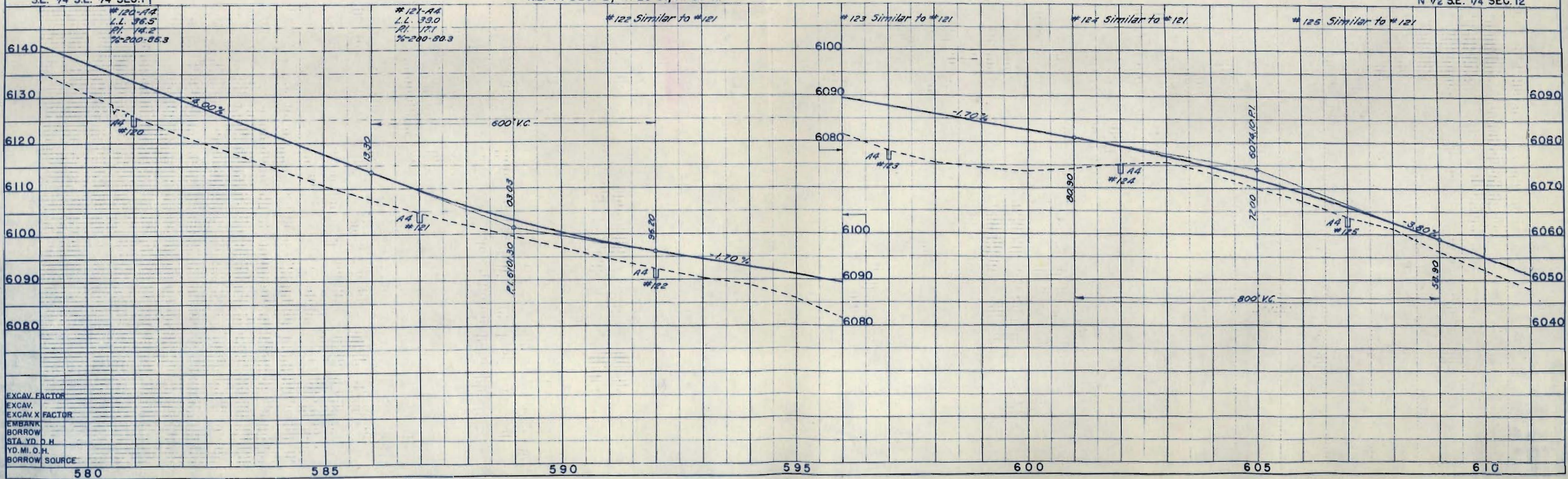

PROFILE	DATE
DESIGNED	
PLOTTED	
NOTE BOOK GRADES CHECKED	
NO. 120-114	

EXCAV. FACTOR
 EXCAV. FACTOR
 EXCAV. X FACTOR
 EMBANK.
 BORROW
 STA. YD. O.H.
 YD. MI. O.H.
 BORROW SOURCE

N. 1/2 SW 1/4 SEC. 7

T. 25 S., R. 66 W.

S. 1/2 SW 1/4 SEC. 7

FED. ROAD DIST. NO.	STATE	FED. AID PROJ. NO.	SHEET NO.	TOTAL SHEETS
5	COLO.	F.A. 296-(14)	15	

NW 1/4 SEC. 8 RIGHT OF WAY
REV. 5-13-47-T.L.K.

14 JAMES W. & FLORABELLE WILLIAMS

15 ALTA E. & OBER FOX

15 ALTA E. & OBER FOX

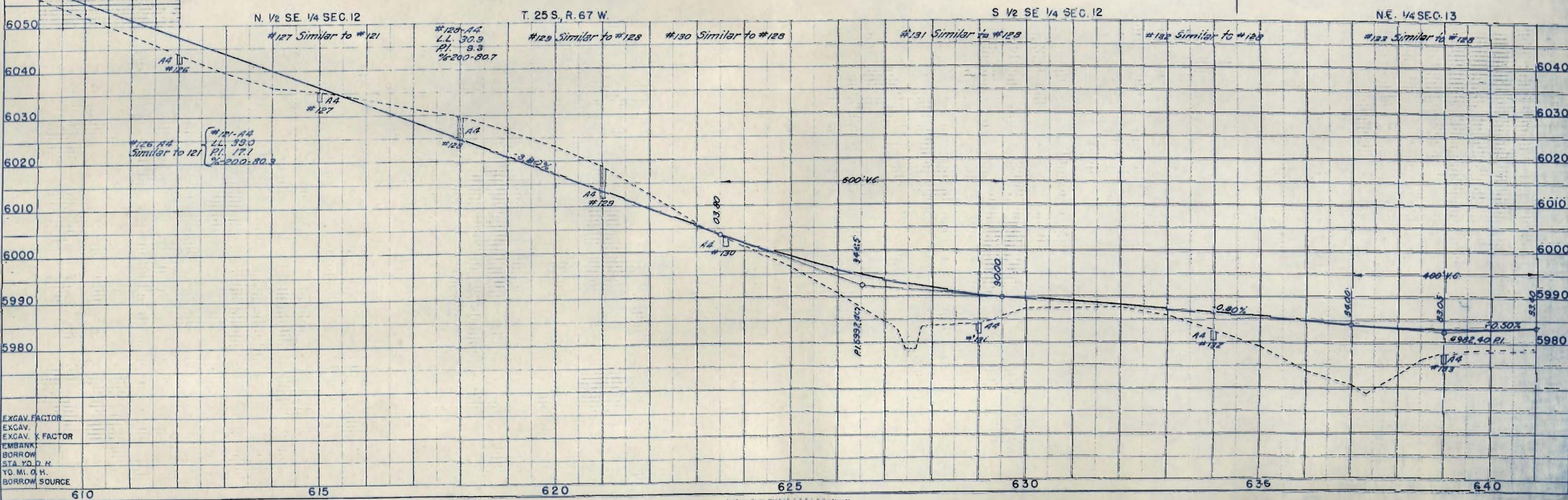
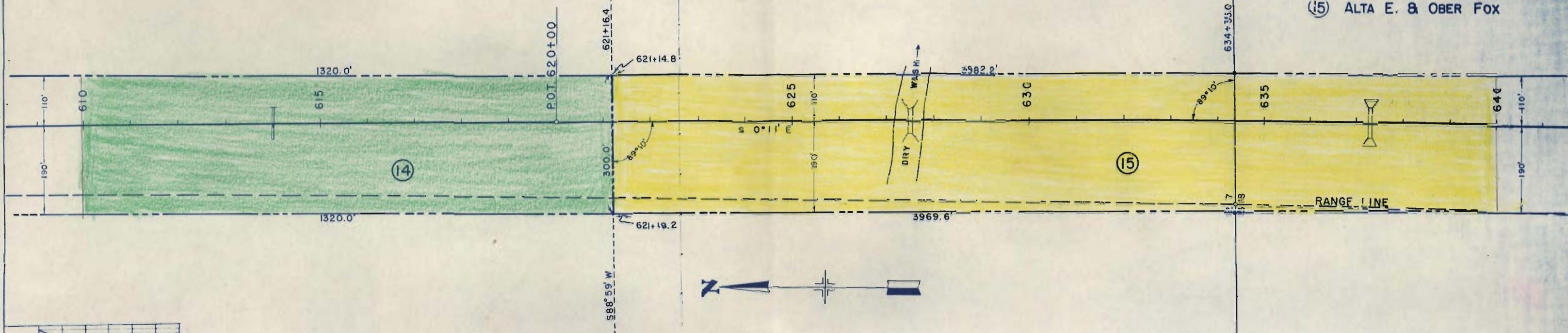

PLAN
DATE
SCALE
NOTE: BOOK GRASSES CHECKED
NO. 5027

PROFILE
DATE
SCALE
NOTE: BOOK GRASSES CHECKED
NO. 5027

EXCAV. FACTOR
EXCAV. X FACTOR
EMBANK.
BORROW
STA. Y.O.D.M.
Y.O. MI. O.H.
BORROW SOURCE

T. 25 S., R. 66 W.

N.W. 1/4 SEC. 18

SW 1/4 SEC. 18

15 ALTA E. & OBER FOX

15 ALTA E. & OBER FOX

FED. ROAD DIST. NO.	STATE	FED. AID PROJ. NO.	SHEET NO.	TOTAL SHEETS
3	COLO.	41-296-114	16	

RIGHT OF WAY Rev. 5-12-47 T.L.K.

16 G. B. MYERS

PLAN
 CHECKED
 BY
 DATE
 NOTE BOOK ALIGNMENT CHECKED
 NO. 2027

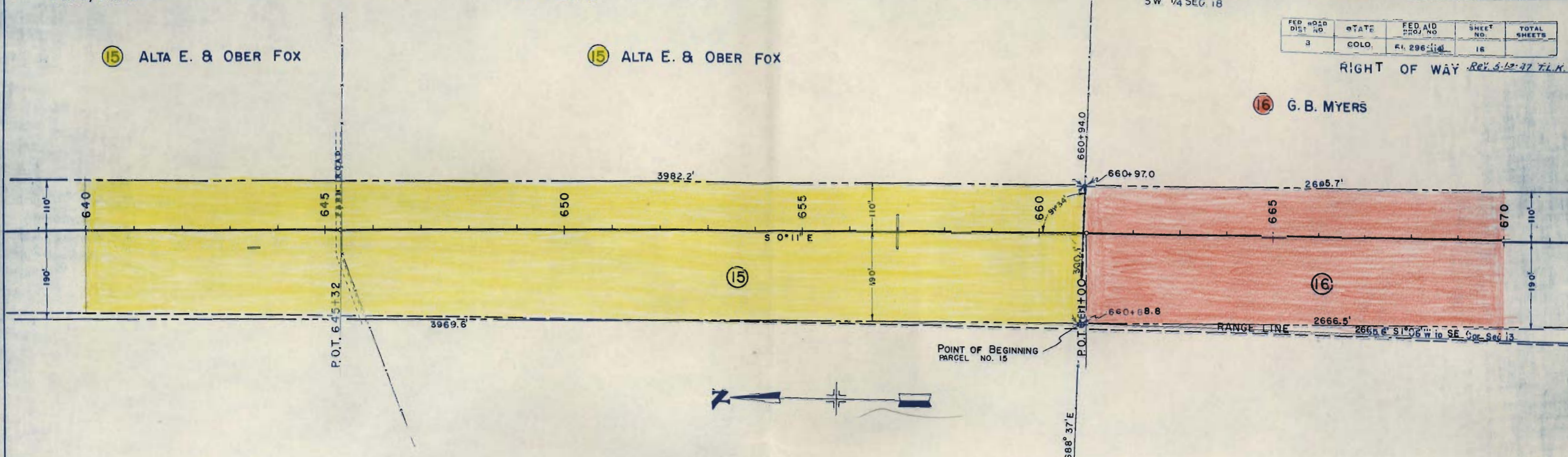

NE 1/4 SEC. 13

T. 25 S., R. 67 W.

SE 1/4 SEC. 13

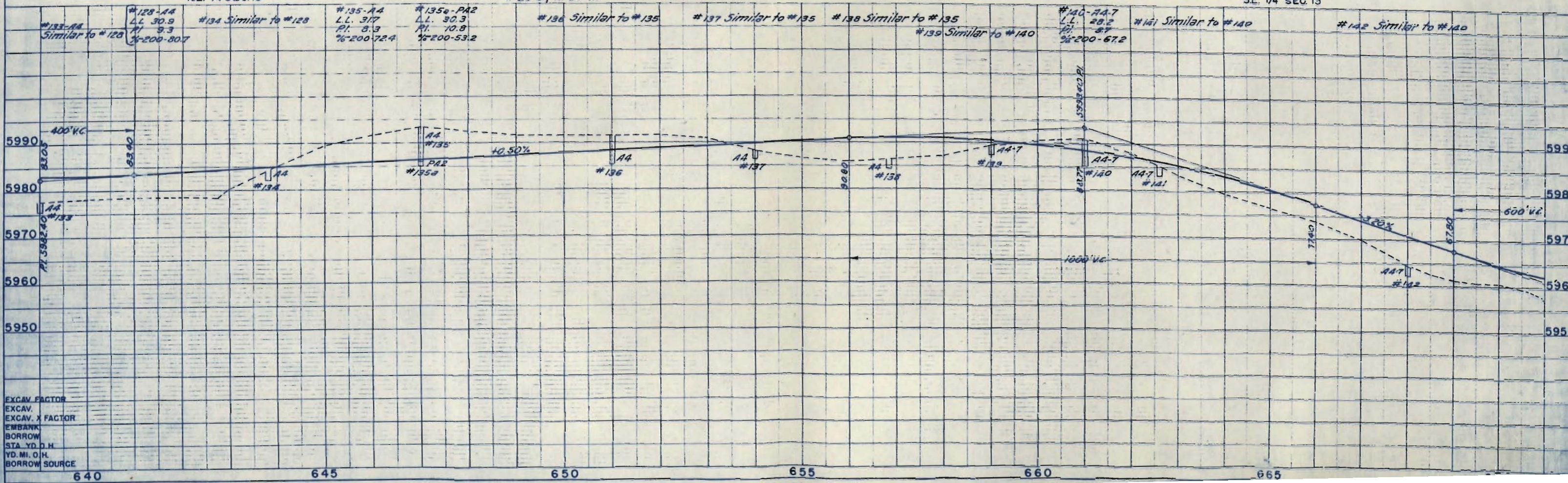

PROFILE
 CHECKED
 BY
 DATE
 NOTE BOOK GRADES CHECKED
 NO. 2027
 STRUCTURE NOTED VS. CH. NO.

EXCAV. FACTOR
 EXCAV.
 EXCAV. X FACTOR
 EMBANK.
 BORROW
 STA. YD. D.H.
 YD. MI. D.H.
 BORROW SOURCE

SW 1/4 SEC 18

T. 25 S., R. 66 W.

NW 1/4 SEC 19

16 G. B. MYERS

17 CHARLES MONEY

FED. ROAD DIST. NO.	STATE	FED. AID PROJ. NO.	SHEET NO.	TOTAL SHEETS
3	CGLO.	FL 296-1141	17	

RIGHT OF WAY *REV. 5-13-47-T.L.K.*

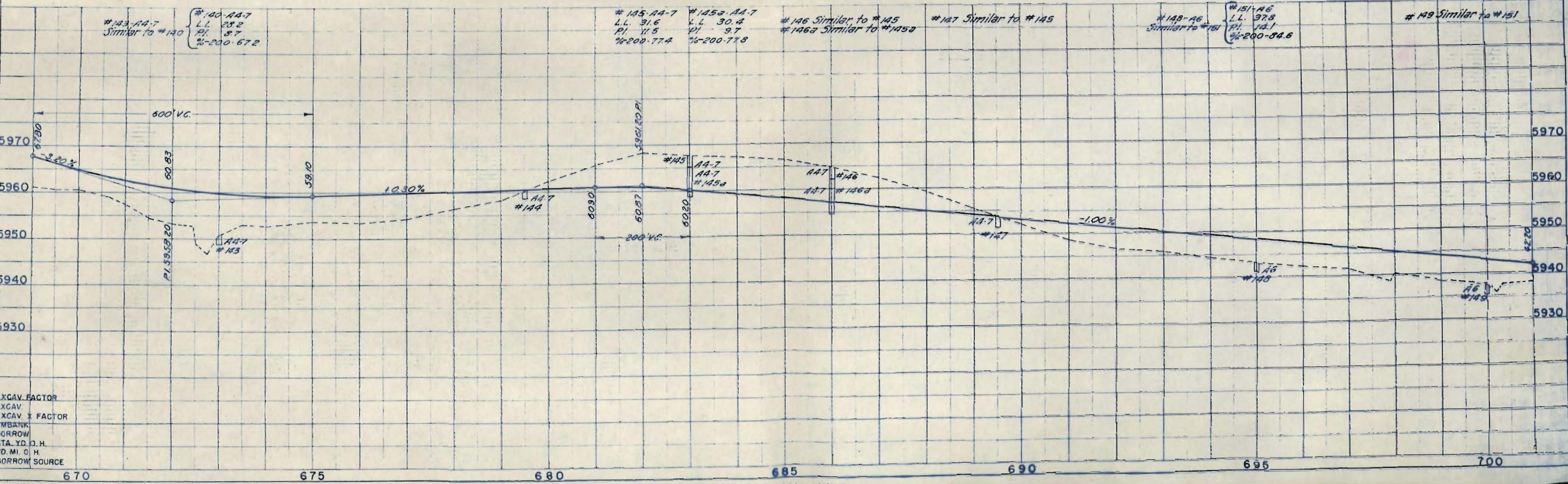
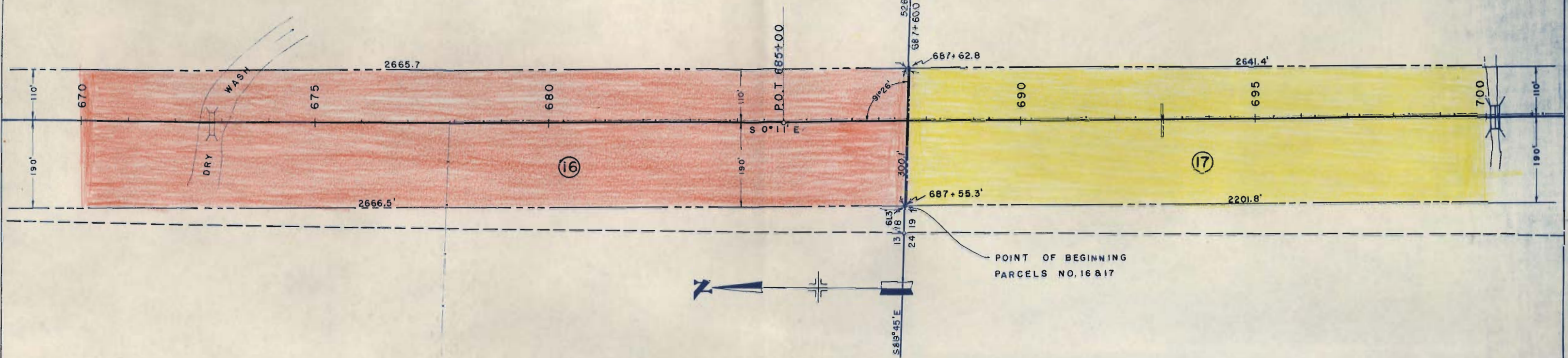

PLAN
 SURVEYED
 PLOTTED
 NOTE BOOK ALUMINUM CASE NO. 12027

PROFILE
 SURVEYED
 PLOTTED
 NOTE BOOK ALUMINUM CASE NO. 12027

EXCAV. FACTOR
 EXCAV.
 EXCAV. X FACTOR
 EMBANK.
 BORROW
 STA. YD. O. H.
 YD. MI. O. H.
 BORROW SOURCE

N.W. 1/4 SEC. 19, T.25 S., R.66 W

N. 1/2 SW. 1/4 SEC. 19

FED. ROAD DIST. NO.	STATE	FED. AID PROJ. NO.	SHEET NO.	TOTAL SHEETS
3	COLO.	P.I. 296-(14)	18	

Rev. 5-13-47 T.L.K.
S. 1/2 S.W. 1/4 SEC. 19

17 CHARLES MONEY

18 U. S. LAND OFFICE

RIGHT OF WAY

19 H.W.ROBERTS

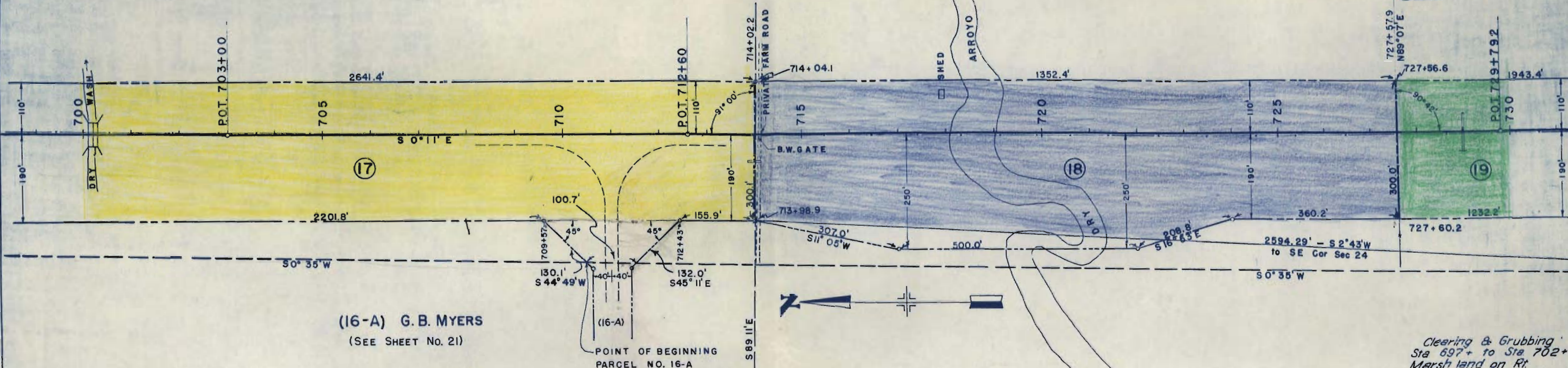

(16-A) G.B. MYERS
(SEE SHEET NO. 21)

POINT OF BEGINNING
PARCEL NO. 16-A

Clearing & Grubbing
Sta 697+ to Sta 702+
Marsh land on Rt.

T. 25 S., R. 67 W.

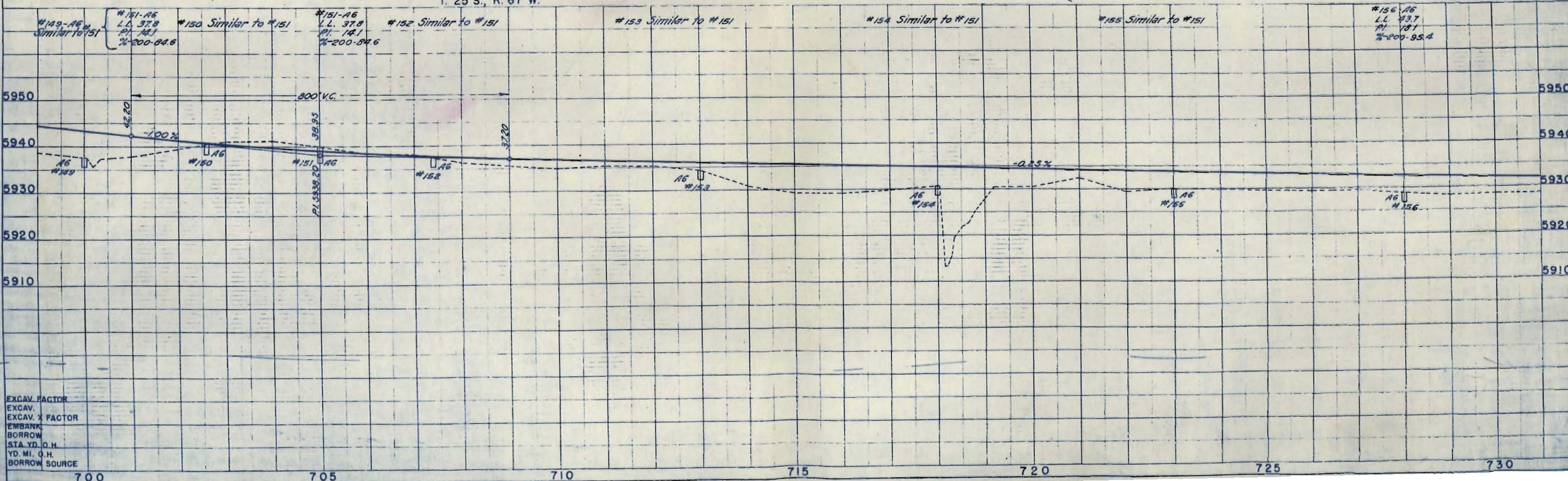

EXCAV. FACTOR
EXCAV. X FACTOR
EMBANK.
BORROW
STA. YD. O.H.
YD. MI. O.H.
BORROW SOURCE

PLAN SURVEYED, PLOTTED, ALIGNED CHECKED, REVISIONS BY DATE

PROFILE SURVEYED, PLOTTED, GRADES CHECKED, REVISIONS BY DATE

S. 1/2 S.W. 1/4 SEC. 19

T 25 S., R. 66 W.

N.W. 1/4 SEC. 30

19 H. W. ROBERTS

FED. ROAD DIST. NO.	STATE	FED. AID PROJ. NO.	SHEET NO.	TOTAL SHEETS
3	COLO.	F.I. 296 (14)	19	

RIGHT OF WAY *REV. 5-13-47-T.L.K.*

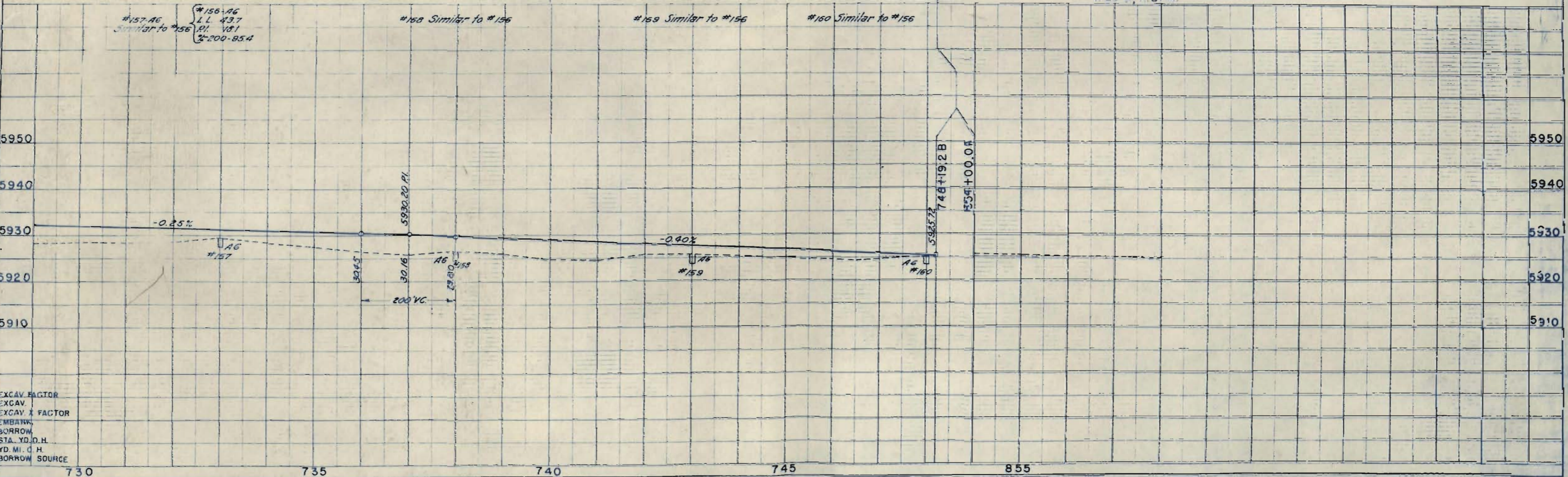
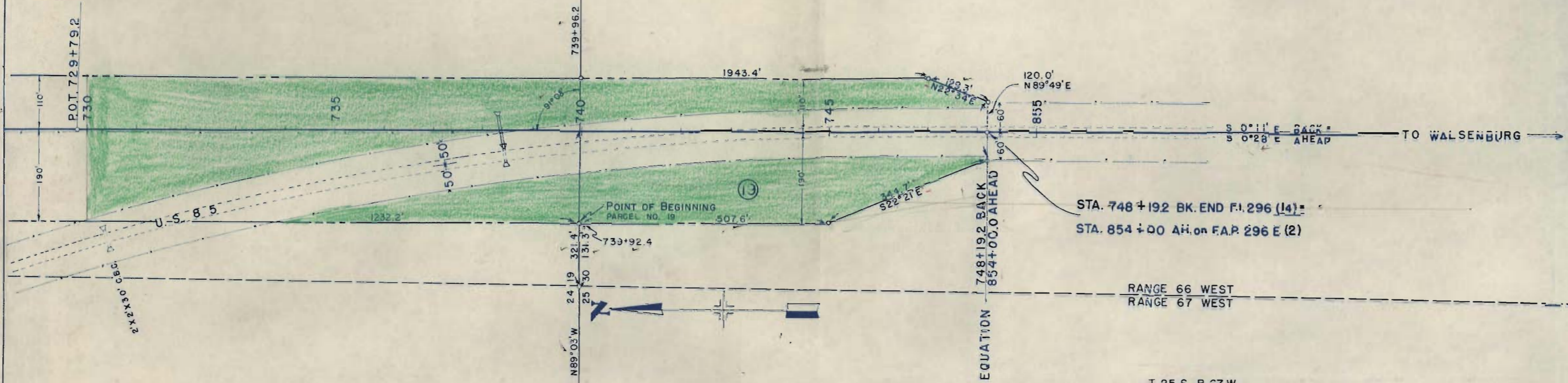

PLAN
 DATE
 DRAWN BY
 CHECKED BY
 NO. 19077

PROFILE
 DATE
 DRAWN BY
 CHECKED BY
 NO. 19077

EXCAV. FACTOR
 EXCAV.
 EXCAV. X FACTOR
 EMBANK.
 BORROW
 STA. YD. D. H.
 YD. MI. D. H.
 BORROW SOURCE

FED. ROAD DIST. NO.	STATE	FED. AID. PROJ. NO.	SHEET NO.	TOTAL SHEETS
3	COLO.	F.I. 296-(14)	21	

REV. 5-13-47-T.L.K.

RIGHT OF WAY

