

STATE DEPARTMENT OF HIGHWAYS DIVISION OF HIGHWAYS - STATE OF COLORADO

CONVENTIONAL SIGNS

RIGHT OF WAY PLAN OF PROPOSED
FEDERAL AID PROJECT NO. FR 014-2(18) UNIT 2

STATE HIGHWAY NO. 14
WELD & LOGAN COUNTIES
RIGHT OF WAY

STONEHAM - EAST

RIGHT OF WAY

FED. ROAD REGION	DIVISION	PROJECT NUMBER	SHEET NUMBER
VIII	COLO.	FR 014-2(18) UNIT 2	1
REVISIONS			

INDEX OF SHEETS

- 1 TITLE SHEET
- 2-2B TABULATION OF PROPERTIES SHEET
- 3 CONTROL AND MONUMENTATION SHEET
- 4-10 PLAN SHEETS
- 11-12 OWNERSHIP MAPS

SCALES OF ORIGINAL DRAWINGS

- PLAN SHEETS 1" = 100'
- DETAIL SHEETS 1" = 100'
- OWNERSHIP MAP 1" = 400'
- R.O.W. LENGTH OF PROJECT = 3.480 MILES

BEGIN R.O.W. PROJECT FR 014-2(18)
STA. 1897+80.00 M.P. 212.46

BEGIN R.O.W. PROJECT FR 014-2(18) UNIT 2
END R.O.W. PROJECT FR 014-2(18)
STA. 2049+82.81 M.P. 215.32

END R.O.W. PROJECT FR 014-2(18) UNIT 2
STA. 2233+74.20 M.P. 218.80

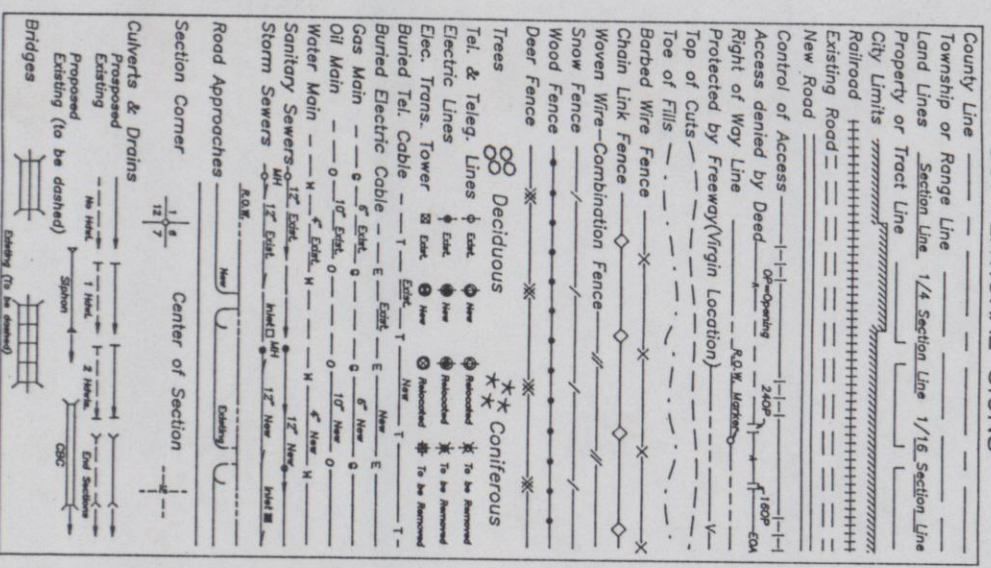

BASIS OF BEARINGS

All bearings are based on a line connecting the S 1/4 corner of Section 35, T. 8 N., R. 56 W., of the 6th P.M. (a Nail) and the SE corner of Section 35 (a Rebar), as Bearing N. 89° 02' 00" E.

S 1/4 corner Sec. 35 (a Nail) SE corner Section 35 (a Rebar)
N. 89° 02' 00" E.

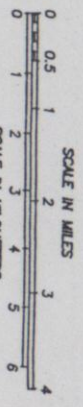
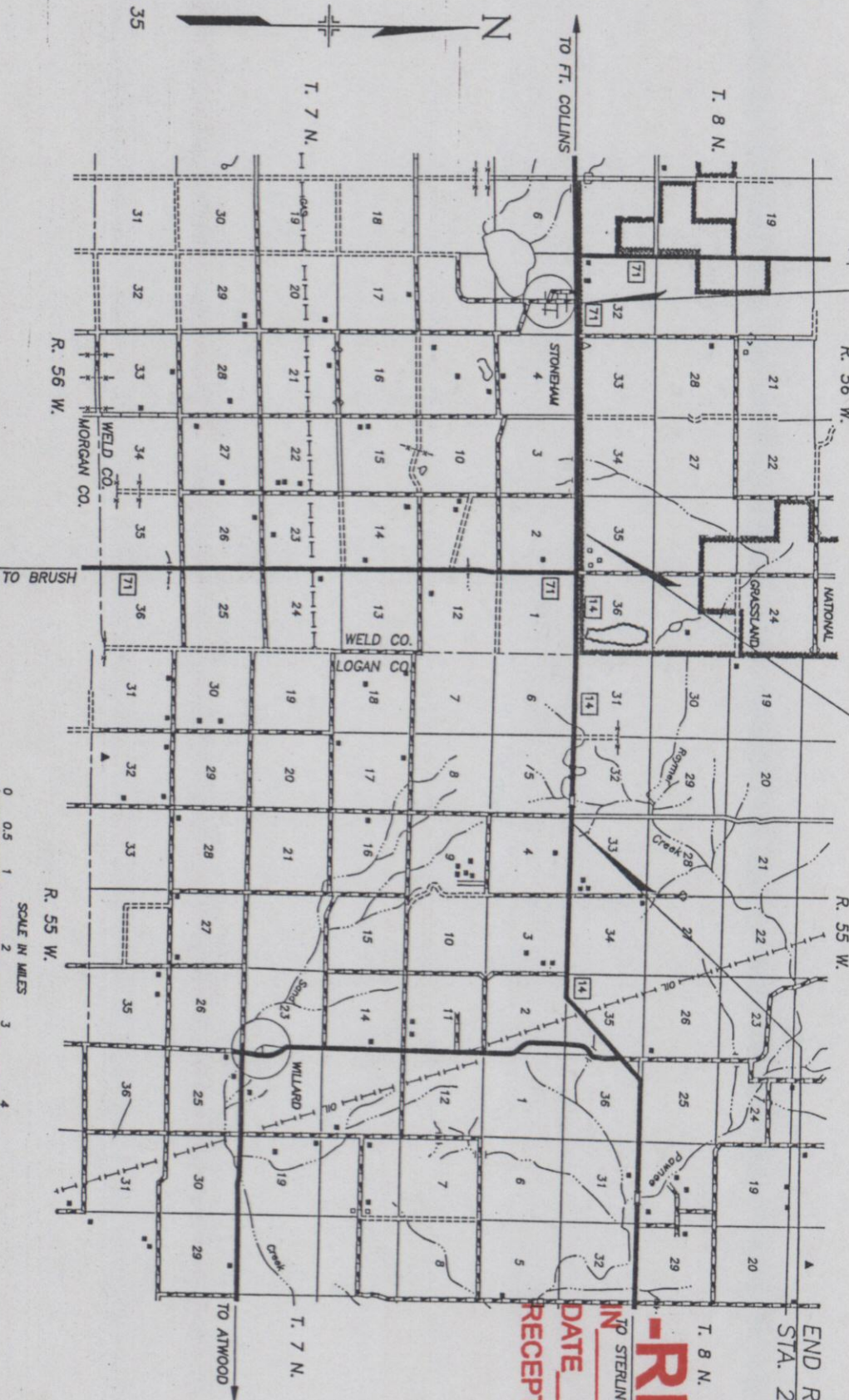

-RECORDED-
IN STERLING
Weld COUNTY

DATE 3-21-2006
RECEPTION# 3371980

DIVISION OF HIGHWAYS APPROVED _____ DISTRICT ENGINEER	DATE _____
DEPARTMENT OF TRANSPORTATION FEDERAL HIGHWAY ADMINISTRATION	
APPROVED _____ DIVISION ADMINISTRATOR	DATE _____

R. O. W. TABULATION OF PROPERTIES IN WELD & LOGAN COUNTY S. H. NO. 14 RIGHT OF WAY STONEHAM - EAST

FED. ROAD REGION VIII	DIVISION COLO.	PROJECT NUMBER FR 014-2(18) UNIT 2	SHEET NUMBER 2
		REVISIONS 11-19-90 REVISED PARCEL E-215	D-4

PARCEL NO.	OWNER	ADDRESS	LOCATION	AREA IN ACRES				PARCEL NO.	REMARKS
				PARCEL	TO BE ACQUIRED	LEFT	REMAINDER RIGHT		
			T. 8 N., R. 56 W., 6TH P.M.						
209	DONALD L. MAIS & ANNA B. MAIS (DEC.)	STONEHAM, COLORADO 80754	S 1/2 SE 1/4 SECTION 35	1.888	0.399	480 +/-		209	
TE-209	DONALD L. MAIS & ANNA B. MAIS (DEC.)	STONEHAM, COLORADO 80754	SW 1/4 SE 1/4 SECTION 35	0.861	0.861			TE-209	TEMPORARY EASEMENT FOR THE BACKSLOPE OF A SNOW DITCH
209A	DONALD L. MAIS & ANNA B. MAIS (DEC.)	STONEHAM, COLORADO 80754	S 1/2 SE 1/4 SECTION 35	1.714	0.487	SEE PAR 209		209A	
			T. 7 N., R. 56 W., 6TH P.M.						
TE-210	LOUIS R. BORNHOFT & LORRAINE BORNHOFT	STONEHAM, COLORADO 80754	N 1/2 LOTS 1 & 2 SECTION 2	0.519	0.519			TE-210	TEMPORARY EASEMENT FOR FILL SLOPES
212	DONALD L. MAIS & ANNA B. MAIS (DEC.)	STONEHAM, COLORADO 80754	S 1/2 SW 1/4 SECTION 36	4.773	1.576	320 +/-		212	
TE-212	DONALD L. MAIS & ANNA B. MAIS (DEC.)	STONEHAM, COLORADO 80754	S 1/2 SW 1/4 SECTION 36	1.044	1.044	SEE PAR 212		TE-212	TEMPORARY EASEMENT FOR A BACKSLOPE OF A SNOW DITCH
213	STATE OF COLORADO		S 1/2 SE 1/4 SECTION 36	4.366	2.010-			213	
E-213	STATE OF COLORADO TO USFS		S 1/2 SE 1/4 SECTION 36	0.057	0.057			E-213	PERMANENT EASEMENT FOR A SIGN
			T. 7 N., R. 56 W., 6TH P.M.						
E-214	STATE OF COLORADO		N 1/2 LOT 4 SECTION 1	0.009	0.009	320 +/-		E-214	PERMANENT EASEMENT FOR A PIPE EXTENSION
TE-214	STATE OF COLORADO		N 1/2 LOT 4 SECTION 1	0.233	0.233			TE-214	TEMPORARY EASEMENT FOR FILL SLOPES
TE-214A	STATE OF COLORADO		N 1/2 LOTS 3 & 4 SECTION 1	0.180	0.180			TE-214A	TEMPORARY EASEMENT FOR FILL SLOPES
TE-214B	STATE OF COLORADO		N 1/2 LOTS 2 & 3 SECTION 1	0.230	0.230			TE-214B	TEMPORARY EASEMENT FOR FILL SLOPES
E-215 REV	STATE OF COLORADO		N 1/2 LOT 1 SECTION 1	0.342	0.342	SEE PAR E-214		E-215 REV	PERMANENT EASEMENT FOR A CROSS CULVERT
TE-215	STATE OF COLORADO		N 1/2 LOT 1 SECTION 1	0.097	0.097			TE-215	TEMPORARY EASEMENT FOR FILL SLOPES

R. O. W. TABULATION OF PROPERTIES IN WELD & LOGAN COUNTY S. H. NO. 14
 RIGHT OF WAY STONEHAM-EAST

FED. ROAD REGION	VIII	DIVISION	COLO.	PROJECT NUMBER	FR 014-2(18) UNIT 2	SHEET NUMBER	2A
				REVISIONS			
				8-1-90	REV. 218, TE-218 NAME CHNG., ADD PAR. 220	0-4	
				9-23-92	ADD TE-218B	0-4	

PARCEL NO.	OWNER	ADDRESS	LOCATION	AREA IN ACRES			PARCEL NO.	REMARKS
				PARCEL	TO BE ACQUIRED	REMAINDER LEFT RIGHT		
			T. 8 N., R. 55 W., 6TH P.M.					
216	WILLIAM PEDERSON	ROUTE 2, MERINO, COLORADO 80741	S 1/2 S 1/2 SECTION 31	9.353	2.348	470 +/-	216	
TE-216	WILLIAM PEDERSON	ROUTE 2, MERINO, COLORADO 80741	S 1/2 SE 1/4 SECTION 31	3.563	3.563	SEE PAR 216	TE-216	
			T. 7 N., R. 55 W., 6TH P.M.					
TE-217	JAY ALDEN McCRACKEN & MARY EILEEN McCRACKEN	STONEHAM, COLORADO 80754	NW 1/4 LOT 4 SECTION 6	0.277	0.277		TE-217	TEMPORARY EASEMENT FOR FILL SLOPES
TE-217A	JAY ALDEN McCRACKEN & MARY EILEEN McCRACKEN	STONEHAM, COLORADO 80754	N 1/2 LOTS 2 & 3 SECTION 6	0.249	0.249		TE-217A	TEMPORARY EASEMENT FOR FILL SLOPES
TE-217B	JAY ALDEN McCRACKEN & MARY EILEEN McCRACKEN	STONEHAM, COLORADO 80754	N 1/2 LOT 1 SECTION 6	0.172	0.172		TE-217B	TEMPORARY EASEMENT FOR FILL SLOPES
TE-217C	JAY ALDEN McCRACKEN & MARY EILEEN McCRACKEN	STONEHAM, COLORADO 80754	N 1/2 LOT 1 SECTION 6	0.034	0.034		TE-217C	TEMPORARY EASEMENT FOR CONSTRUCTION AND MAINTANCE OF A PIPE
218REV	JOE R. FRASCO, JR. & PEGGY Y. FRASCO J.T.	ROUTE 2, P.O. BOX 82, MERINO, COLORADO 80741	S 1/2 SW 1/4 SECTION 32	4.529	1.614	360 +/-	218 REV	
TE-218	JOE R. FRASCO, JR. & PEGGY Y. FRASCO J.T.	ROUTE 2, P.O. BOX 82, MERINO, COLORADO 80741	SW 1/4 SW 1/4 SECTION 32	1.136	1.136	SEE PAR 218	TE-218	TEMPORARY EASEMENT FOR THE BACKSLOPE OF A SNOW DITCH
TE-218A	JOE R. FRASCO JR. & PEGGY Y. FRASCO J.T.	ROUTE 2, P.O. BOX 82, MERINO, COLORADO 80741	SE 1/4 SW 1/4 SECTION 32	0.064	0.064	SEE PARCEL 218	TE-218A	TEMPORARY EASEMENT FOR FILL SLOPES
TE-218B	JOE R. FRASCO JR. & PEGGY Y. FRASCO J.T.	ROUTE 2, P.O. BOX 82, MERINO, COLORADO 80741	SE 1/4 SW 1/4 SECTION 32	0.318	0.318	SEE PARCEL 218	TE-218B	TEMPORARY EASEMENT FOR CONST. OF SNOW DITCH
219	EMMA C. FRASCO	ROUTE 2, P.O. BOX 77, MERINO, COLORADO 80741	T. 7 N., R. 55 W., 6TH P.M.	2.533	1.560	37 +/-	219	
E-219	EMMA C. FRASCO	ROUTE 2, P.O. BOX 77, MERINO, COLORADO 80741	N 1/2 LOT 4 SECTION 5	0.023	0.023	480 +/-	E-219	PERMANENT EASEMENT FOR A PIPE EXTENSION
E-219A	EMMA C. FRASCO	ROUTE 2, P.O. BOX 77, MERINO, COLORADO 80741	N 1/2 LOT 4 SECTION 5	0.026	0.026	480 +/-	E-219A	PERMANENT EASEMENT FOR A PIPE EXTENSION

R. O. W. TABULATION OF PROPERTIES IN WELD & LOGAN COUNTY S. H. NO. 14 RIGHT OF WAY STONEHAM-EAST

FED. ROAD REGION	DIVISION	PROJECT NUMBER	SHEET NUMBER
VIII	COLO.	FR 014-2(18) UNIT 2	2B
REVISIONS			
1-16-91	ADDED	TE-219A, TE-219B, TE-219C	D-4
1-16-91	ADDED	PARCELS 219, 220A, & TE-220	D-4
2-4-91	ADD	TE-220A	D-4
4-15-91	ADD	TE-217C	D-4
5-12-92	REVISED	TE-219C, TE-219D, TE-220B	D-4
9-23-92	ADD	TE-220C	D-4

PARCEL NO.	OWNER	ADDRESS	LOCATION	AREA IN ACRES			PARCEL NO.	REMARKS
				PARCEL	TO BE ACQUIRED	REMAINDER LEFT RIGHT		
			T. 7 N., R. 55 W., 6TH P.M.					
UE-219	EMMA C. FRASCO	ROUTE 2, P.O. BOX 77, MERINO, COLORADO 80741	N 1/2 LOT 1 SECTION 5	0.417	0.417		37 +/-	UE-219 RELOCATE UTILITY EASEMENT
TE-219	EMMA C. FRASCO	ROUTE 2, P.O. BOX 77, MERINO, COLORADO 80741	N 1/2 LOT 4 SECTION 5	0.060	0.060		SEE PAR E-219	TE-219 TEMPORARY EASEMENT FOR FILL SLOPES
TE-219A	EMMA C. FRASCO	ROUTE 2, P.O. BOX 77, MERINO, COLORADO 80741	N 1/2 LOT 4 SECTION 5	0.146	0.146		SEE PAR E-219	TE-219A TEMPORARY EASEMENT FOR FILL SLOPES
TE-219B	EMMA C. FRASCO	ROUTE 2, P.O. BOX 77, MERINO, COLORADO 80741	N 1/2 LOT 3 SECTION 5	0.069	0.069		40 +/-	TE-219B TEMPORARY EASEMENT FOR FILL SLOPES
TE-219C	EMMA C. FRASCO	ROUTE 2, P.O. BOX 77, MERINO, COLORADO 80741	N 1/2 LOTS 2 & 3 SECTION 5	0.5477	0.5477		80 +/-	TE-219C TEMPORARY EASEMENT FOR FILL SLOPES
TE-219D	EMMA C. FRASCO	ROUTE 2, P.O. BOX 77, MERINO, COLORADO 80741	N 1/2 LOT 2 SECTION 5	0.2187	0.2187		80 +/-	TE-219D TEMPORARY EASEMENT FOR CONST. OF WATER LINE
			T. 8 N., R. 55 W., 6TH P.M.					
220	EMMA C. FRASCO	ROUTE 2, P.O. BOX 77, MERINO, COLORADO 80741	S 1/2 SE 1/4 SECTION 32	4.592	1.416	160 +/-		220
	JOE R. FRASCO, JR. & PEGGY Y. FRASCO	ROUTE 2, P.O. BOX 82, MERINO, COLORADO 80741						
220A	EMMA C. FRASCO	ROUTE 2, P.O. BOX 77, MERINO, COLORADO 80741	SE 1/4 SE 1/4 SECTION 32	1.365	1.365	SEE PARCEL 220		220A
	JOE R. FRASCO, JR. & PEGGY Y. FRASCO	ROUTE 2, P.O. BOX 82, MERINO, COLORADO 80741						
TE-220	EMMA C. FRASCO	ROUTE 2, P.O. BOX 77, MERINO, COLORADO 80741	SW 1/4 SE 1/4 SECTION 32	0.177	0.177	SEE PARCEL 220		TE-220 TEMPORARY EASEMENT FOR FILL SLOPES
	JOE R. FRASCO JR. & PEGGY Y. FRASCO	ROUTE 2, P.O. BOX 82, MERINO, COLORADO 80741						
TE-220A	EMMA C. FRASCO	ROUTE 2, P.O. BOX 77, MERINO, COLORADO 80741	S 1/2 SE 1/4 SECTION 32	2.756	2.756	SEE PARCEL 220		TE-220A TEMPORARY EASEMENT FOR DETOUR
	JOE R. FRASCO JR. & PEGGY Y. FRASCO	ROUTE 2, P.O. BOX 82, MERINO, COLORADO 80741						
TE-220B	EMMA C. FRASCO	ROUTE 2, P.O. BOX 77, MERINO, COLORADO 80741	S 1/2 SE 1/4 SECTION 32	0.1845	0.1845	SEE PARCEL 220		TE-220B TEMPORARY EASEMENT FOR CONST. OF WATER LINE
	JOE R. FRASCO JR. & PEGGY Y. FRASCO	ROUTE 2, P.O. BOX 82, MERINO, COLORADO 80741						
TE-220C	EMMA C. FRASCO	ROUTE 2, P.O. BOX 77, MERINO, COLORADO 80741	S 1/2 SE 1/4 SECTION 32	0.394	0.394	SEE PARCEL 220		TE-220C TEMPORARY EASEMENT FOR CONST. OF SNOW DITCH
	JOE R. FRASCO JR. & PEGGY Y. FRASCO	ROUTE 2, P.O. BOX 82, MERINO, COLORADO 80741						

CONTROL AND MONUMENTATION SHEET

RIGHT OF WAY STONEHAM - EAST

FED. ROAD REGION	DMSION	PROJECT NUMBER	SHEET NUMBER
VIII	COLO.	FR 014-2(18) UNIT 2	3
REVISIONS			
5-17-90	E-215 REV		D4
8-1-90	ADD POINTS 60, 902, 903, 904, & 905		D4
2-6-91	ADD PNTS 812 TO 845 (NOT INCLUSIVE)		D4

TABULATION OF PERMANENT & TEMPORARY EASEMENTS TO BE STAKED

TABULATION OF R.O.W. MARKERS TO BE SET

SURVEY CONTROL POINT TABULATION

NO.	DESCRIPTION	COORDINATES	REMARKS
70	RIGHT OF STA 2161+	140528.080	(PROJ)
71	RIGHT OF STA 2168+	141296.419	(PROJ)
72	RIGHT OF STA 2163+	140598.921	(PROJ)
73	RIGHT OF STA 2163+	140744.361	(PROJ)
74	RIGHT OF STA 2164+	140893.744	(PROJ)
75	RIGHT OF STA 2164+	140893.744	(PROJ)
76	RIGHT OF STA 2167+	141196.203	(PROJ)
77	LEFT OF STA 2167+	141196.203	(PROJ)
78	LEFT OF STA 2164+	140893.403	(PROJ)
79	LEFT OF STA 2161+	140739.521	(PROJ)
80	LEFT OF STA 2161+	140739.521	(PROJ)
81	RIGHT OF STA 2153+	139796.365	(PROJ)
82	RIGHT OF STA 2086+	133022.358	(PROJ)
83	RIGHT OF STA 2059+	130321.729	(PROJ)
84	RIGHT OF STA 2060+	130421.495	(PROJ)
85	RIGHT OF STA 2067+	131122.552	(PROJ)
86	RIGHT OF STA 2075+	132005.807	(PROJ)
87	RIGHT OF STA 2074+	131920.390	(PROJ)
88	LEFT OF STA 2075+	132005.351	(PROJ)
89	LEFT OF STA 2076+	132067.351	(PROJ)
90	LEFT OF STA 2099+	134316.916	(PROJ)
91	LEFT OF STA 2094+	133817.010	(PROJ)
92	LEFT OF STA 2094+	133817.010	(PROJ)
93	RIGHT OF STA 2078+	132231.824	(PROJ)
94	RIGHT OF STA 2077+	132131.075	(PROJ)
95	RIGHT OF STA 2100+	134419.403	(PROJ)
96	RIGHT OF STA 2099+	134319.940	(PROJ)
97	RIGHT OF STA 2094+	133820.038	(PROJ)
98	RIGHT OF STA 2093+	133719.465	(PROJ)
99	RIGHT OF STA 2112+	135621.972	(PROJ)
100	RIGHT OF STA 2134+	137821.978	(PROJ)
101	RIGHT OF STA 2144+	138821.668	(PROJ)
102	RIGHT OF STA 2124+	136871.786	(PROJ)
103	LEFT OF STA 2060+	130520.168	(PROJ)
104	LEFT OF STA 2064+	130920.111	(PROJ)
105	LEFT OF STA 2059+	100444.565	(PROJ)
106	LEFT OF STA 2060+	130420.911	(PROJ)
107	LEFT OF STA 2075+	131951.319	(PROJ)
108	LEFT OF STA 2064+	130520.176	(PROJ)
109	LEFT OF STA 2064+	130444.676	(PROJ)
110	LEFT OF STA 2076+	132110.249	(PROJ)
111	LEFT OF STA 2093+	133804.789	(PROJ)
112	LEFT OF STA 2099+	134329.349	(PROJ)
113	LEFT OF STA 2128+	137292.356	(PROJ)
114	LEFT OF STA 2184+	139904.446	(PROJ)
115	LEFT OF STA 2161+	140548.923	(PROJ)
116	LEFT OF STA 2168+	141241.711	(PROJ)
117	LEFT OF STA 2086+	131120.811	(PROJ)
118	LEFT OF STA 2112+	135619.614	(PROJ)
119	LEFT OF STA 2137+	138118.102	(PROJ)
120	LEFT OF STA 2147+	139117.610	(PROJ)
121	LEFT OF STA 2180+	142491.913	(PROJ)
122	RIGHT OF STA 2200+	142492.770	(PROJ)
123	RIGHT OF STA 2201+	144496.000	(PROJ)
124	RIGHT OF STA 2205+	144588.521	(PROJ)
125	RIGHT OF STA 2206+	144996.140	(PROJ)
126	RIGHT OF STA 2181+	145095.891	(PROJ)
127	RIGHT OF STA 2195+	142571.908	(PROJ)
128	RIGHT OF STA 2195+	143918.818	(PROJ)
129	RIGHT OF STA 2181+	143919.362	(PROJ)
130	RIGHT OF STA 2209+	142572.759	(PROJ)
131	LEFT OF STA 2209+	145319.504	(PROJ)
132	LEFT OF STA 2220+	146419.515	(PROJ)
133	LEFT OF STA 2233+	146419.946	(PROJ)
134	LEFT OF STA 2233+	147753.781	(PROJ)
135	LEFT OF STA 2233+	147712.723	(PROJ)
136	LEFT OF STA 2233+	147762.340	(PROJ)
137	LEFT OF STA 2222+	146619.517	(PROJ)
138	LEFT OF STA 2224+	146819.886	(PROJ)
139	RIGHT OF STA 2224+	146818.530	(PROJ)
140	RIGHT OF STA 2222+	146618.933	(PROJ)
141	RIGHT OF STA 2233+	147754.408	(PROJ)
142	RIGHT OF STA 2233+	147754.408	(PROJ)
143	RIGHT OF STA 2059+	130321.729	(PROJ)
144	RIGHT OF STA 2060+	130421.495	(PROJ)
145	RIGHT OF STA 2067+	131122.552	(PROJ)
146	RIGHT OF STA 2075+	132005.807	(PROJ)
147	RIGHT OF STA 2074+	131920.390	(PROJ)
148	LEFT OF STA 2075+	132005.351	(PROJ)
149	LEFT OF STA 2076+	132067.351	(PROJ)
150	LEFT OF STA 2099+	134316.916	(PROJ)
151	LEFT OF STA 2094+	133817.010	(PROJ)
152	LEFT OF STA 2094+	133817.010	(PROJ)
153	RIGHT OF STA 2078+	132231.824	(PROJ)
154	RIGHT OF STA 2077+	132131.075	(PROJ)
155	RIGHT OF STA 2100+	134419.403	(PROJ)
156	RIGHT OF STA 2099+	134319.940	(PROJ)
157	RIGHT OF STA 2094+	133820.038	(PROJ)
158	RIGHT OF STA 2093+	133719.465	(PROJ)
159	RIGHT OF STA 2112+	135621.972	(PROJ)
160	RIGHT OF STA 2134+	137821.978	(PROJ)
161	RIGHT OF STA 2144+	138821.668	(PROJ)
162	RIGHT OF STA 2124+	136871.786	(PROJ)
163	LEFT OF STA 2060+	130520.168	(PROJ)
164	LEFT OF STA 2064+	130920.111	(PROJ)
165	LEFT OF STA 2059+	100444.565	(PROJ)
166	LEFT OF STA 2060+	130420.911	(PROJ)
167	LEFT OF STA 2075+	131951.319	(PROJ)
168	LEFT OF STA 2064+	130520.176	(PROJ)
169	LEFT OF STA 2064+	130444.676	(PROJ)
170	LEFT OF STA 2076+	132110.249	(PROJ)
171	LEFT OF STA 2093+	133804.789	(PROJ)
172	LEFT OF STA 2099+	134329.349	(PROJ)
173	LEFT OF STA 2128+	137292.356	(PROJ)
174	LEFT OF STA 2184+	139904.446	(PROJ)
175	LEFT OF STA 2161+	140548.923	(PROJ)
176	LEFT OF STA 2168+	141241.711	(PROJ)
177	LEFT OF STA 2086+	131120.811	(PROJ)
178	LEFT OF STA 2112+	135619.614	(PROJ)
179	LEFT OF STA 2137+	138118.102	(PROJ)
180	LEFT OF STA 2147+	139117.610	(PROJ)
181	LEFT OF STA 2180+	142491.913	(PROJ)
182	RIGHT OF STA 2200+	142492.770	(PROJ)
183	RIGHT OF STA 2201+	144496.000	(PROJ)
184	RIGHT OF STA 2205+	144588.521	(PROJ)
185	RIGHT OF STA 2206+	144996.140	(PROJ)
186	RIGHT OF STA 2181+	145095.891	(PROJ)
187	RIGHT OF STA 2195+	142571.908	(PROJ)
188	RIGHT OF STA 2195+	143918.818	(PROJ)
189	RIGHT OF STA 2181+	143919.362	(PROJ)
190	RIGHT OF STA 2209+	142572.759	(PROJ)
191	LEFT OF STA 2209+	145319.504	(PROJ)
192	LEFT OF STA 2220+	146419.515	(PROJ)
193	LEFT OF STA 2233+	146419.946	(PROJ)
194	LEFT OF STA 2233+	147753.781	(PROJ)
195	LEFT OF STA 2233+	147712.723	(PROJ)
196	LEFT OF STA 2233+	147762.340	(PROJ)
197	LEFT OF STA 2222+	146619.517	(PROJ)
198	LEFT OF STA 2224+	146819.886	(PROJ)
199	RIGHT OF STA 2224+	146818.530	(PROJ)
200	RIGHT OF STA 2222+	146618.933	(PROJ)
201	RIGHT OF STA 2233+	147754.408	(PROJ)
202	RIGHT OF STA 2233+	147754.408	(PROJ)
203	RIGHT OF STA 2059+	130321.729	(PROJ)
204	RIGHT OF STA 2060+	130421.495	(PROJ)
205	RIGHT OF STA 2067+	131122.552	(PROJ)
206	RIGHT OF STA 2075+	132005.807	(PROJ)
207	RIGHT OF STA 2074+	131920.390	(PROJ)
208	LEFT OF STA 2075+	132005.351	(PROJ)
209	LEFT OF STA 2076+	132067.351	(PROJ)
210	LEFT OF STA 2099+	134316.916	(PROJ)
211	LEFT OF STA 2094+	133817.010	(PROJ)
212	LEFT OF STA 2094+	133817.010	(PROJ)
213	RIGHT OF STA 2078+	132231.824	(PROJ)
214	RIGHT OF STA 2077+	132131.075	(PROJ)
215	RIGHT OF STA 2100+	134419.403	(PROJ)
216	RIGHT OF STA 2099+	134319.940	(PROJ)
217	RIGHT OF STA 2094+	133820.038	(PROJ)
218	RIGHT OF STA 2093+	133719.465	(PROJ)
219	RIGHT OF STA 2112+	135621.972	(PROJ)
220	RIGHT OF STA 2134+	137821.978	(PROJ)
221	RIGHT OF STA 2144+	138821.668	(PROJ)
222	RIGHT OF STA 2124+	136871.786	(PROJ)
223	LEFT OF STA 2060+	130520.168	(PROJ)
224	LEFT OF STA 2064+	130920.111	(PROJ)
225	LEFT OF STA 2059+	100444.565	(PROJ)
226	LEFT OF STA 2060+	130420.911	(PROJ)
227	LEFT OF STA 2075+	131951.319	(PROJ)
228	LEFT OF STA 2064+	130520.176	(PROJ)
229	LEFT OF STA 2064+	130444.676	(PROJ)
230	LEFT OF STA 2076+	132110.249	(PROJ)
231	LEFT OF STA 2093+	133804.789	(PROJ)
232	LEFT OF STA 2099+	134329.349	(PROJ)
233	LEFT OF STA 2128+	137292.356	(PROJ)
234	LEFT OF STA 2184+	139904.446	(PROJ)
235	LEFT OF STA 2161+	140548.923	(PROJ)
236	LEFT OF STA 2168+	141241.711	(PROJ)
237	LEFT OF STA 2086+	131120.811	(PROJ)
238	LEFT OF STA 2112+	135619.614	(PROJ)
239	LEFT OF STA 2137+	138118.102	(PROJ)
240	LEFT OF STA 2147+	139117.610	(PROJ)
241	LEFT OF STA 2180+	142491.913	(PROJ)
242	RIGHT OF STA 2200+	142492.770	(PROJ)
243	RIGHT OF STA 2201+	144496.000	(PROJ)
244	RIGHT OF STA 2205+	144588.521	(PROJ)
245	RIGHT OF STA 2206+	144996.140	(PROJ)
246	RIGHT OF STA 2181+	145095.891	(PROJ)
247	RIGHT OF STA 2195+	142571.908	(PROJ)
248	RIGHT OF STA 2195+	143918.818	(PROJ)
249	RIGHT OF STA 2181+	143919.362	(PROJ)
250	RIGHT OF STA 2209+	142572.759	(PROJ)
251	LEFT OF STA 2209+	145319.504	(PROJ)
252	LEFT OF STA 2220+	146419.515	(PROJ)
253	LEFT OF STA 2233+	146419.946	(PROJ)
254	LEFT OF STA 2233+	147753.781	(PROJ)
255	LEFT OF STA 2233+	147712.723	(PROJ)
256	LEFT OF STA 2233+	147762.340	(PROJ)
257	LEFT OF STA 2222+	146619.517	(PROJ)
258	LEFT OF STA 2224+	146819.886	(PROJ)
259	RIGHT OF STA 2224+	146818.530	(PROJ)
260	RIGHT OF STA 2222+	146618.933	(PROJ)
261	RIGHT OF STA 2233+	147754.408	(PROJ)
262	RIGHT OF STA 2233+	147754.408	(PROJ)
263	RIGHT OF STA 2059+	130321.729	(PROJ)
264	RIGHT OF STA 2060+	130421.495	(PROJ)
265	RIGHT OF STA 2067+	131122.552	(PROJ)
266	RIGHT OF STA 2075+	132005.807	(PROJ)
267	RIGHT OF STA 2074+	131920.390	(PROJ)
268	LEFT OF STA 2075+	132005.351	(PROJ)
269	LEFT OF STA 2076+	132067.351	(PROJ)
270	LEFT OF STA 2099+	134316.916	(PROJ)
271	LEFT OF STA 2094+	133817.010	(PROJ)
272	LEFT OF STA 2094+	133817.010	(PROJ)
273	RIGHT OF STA 2078+	132231.824	(PROJ)
274	RIGHT OF STA 2077+	132131.075	(PROJ)
275	RIGHT OF STA 2100+	134419.403	(PROJ)
276	RIGHT OF STA 2099+	134319.940	(PROJ)
277	RIGHT OF STA 2094+	133820.038	(PROJ)
278	RIGHT OF STA 2093+	133719.465	(PROJ)
279	RIGHT OF STA 2112+	135621.972	(PROJ)
280	RIGHT OF STA 2134+	137821.978	(PROJ)
281	RIGHT OF STA 2144+	138821.668	(PROJ)
282	RIGHT OF STA 2124+	136871.786	(PROJ)
283	LEFT OF STA 2060+	130520.168	(PROJ)
284	LEFT OF STA 2064+	130920.111	(PROJ)
285	LEFT OF STA 2059+	100444.565	(PROJ)
286	LEFT OF STA 2060+	130420.911	(PROJ)
287	LEFT OF STA 2075+	131951.319	(PROJ)
288	LEFT OF STA 2064+	130520.176	(PROJ)
289	LEFT OF STA 2064+	130444.676	(PROJ)
290	LEFT OF STA 2076+	132110.249	(PROJ)
291	LEFT OF STA 2093+	133804.789	(PROJ)
292	LEFT OF STA 2099+	134329.349	(PROJ)
293	LEFT OF STA 2128+	137292.356	(PROJ)
294	LEFT OF STA 2184+	139904.446	(PROJ)
295	LEFT OF STA 2161+	140548.923	(PROJ)
296	LEFT OF STA 2168+	141241.711	(PROJ)
297	LEFT OF STA 2086+	131120.811	(PROJ)
298	LEFT OF STA 2112+	135619.614	(PROJ)
299	LEFT OF STA 2137+	138118.102	(PROJ)
300	LEFT OF STA 2147+	139117.610	(PROJ)
301	LEFT OF STA 2180+	142491.913	(PROJ)
302	RIGHT OF STA 2200+	142492.770	(PROJ)
303	RIGHT OF STA 2201+	144496.000	(PROJ)
304	RIGHT OF STA 2205+	144588.521	(PROJ)
305	RIGHT OF STA 2206+	144996.140	(PROJ)
306	RIGHT OF STA 2181+	145095.891	(PROJ)
307	RIGHT OF STA 2195+	142571.908	(PROJ)
308	RIGHT OF STA 2195+	143918.818	(PROJ)
309	RIGHT OF STA 2181+	143919.362	(PROJ)
310	RIGHT OF STA 2209+	142572.759	(PROJ)
311	LEFT OF STA 2209+	145319.504	(PROJ)
312	LEFT OF STA 2220+	146419.515</	

T. 8 N., R. 56 W., 6TH P.M.

**RIGHT OF WAY
STONEHAM-EAST**

FED. ROAD REGION	DIVISION	PROJ. NO.	SHEET NO.	TOTAL SHEETS
XIII	COLORADO	FR 014-2(18) UNIT 2	4	

REVISIONS

- UTILITIES**
- Stoneham Coop. Tel. Assoc.
 - U.S. West Communications
 - Public Service Co. Elec.
 - Highlands Electric Assoc. and Morgan County REA Elec. Public Service Transmission
 - U.S. Air Force

ANNA B. MAIS (Deceased)

**DONALD L. MAIS &
ANNA B. MAIS (Deceased)**

SW 1/4 Sec. 35

NOTE: R.O.W. PURCHASED ON PROJ. FR 014-2(18)

NOTE: ALL DIMENSIONS ARE TAKEN FROM THE SECTION LINE, NOT FROM THE SURVEY LINE

SE 1/4 Sec. 35

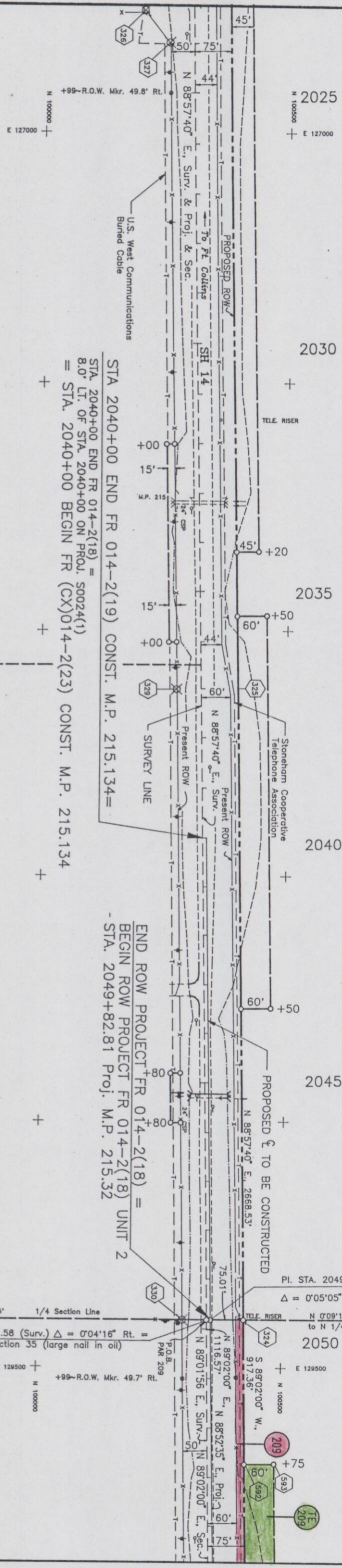
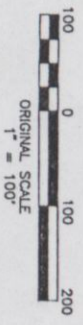

LOT IV Sec. 2

LOT III Sec.2

LOT II Sec.2

**DONALD L. MAIS &
ANNA B. MAIS (Deceased)**

NOTE: R.O.W. PURCHASED ON PROJ. FR 014-2(18)

**LOUIS G. BORNHOFF &
LORRAIN BORNHOFF**

T. 7 N., R. 56 W., 6TH P.M.

T. 8 N., R. 56 W., 6TH P.M.

SW 1/4 Sec. 36

212
212
DONALD L. MAIS &
ANNA B. MAIS (Deceased)

NOTE: ALL DIMENSIONS ARE
TAKEN FROM THE SECTION
LINE, NOT FROM THE SURVEY
LINE

SE 1/4 Sec. 36
213
STATE OF COLORADO

RIGHT OF WAY
STONEHAM-EAST

FED. ROAD REGION	DIVISION	PROJ. NO.	SHEET NO.	TOTAL SHEETS
XIII	COLORADO	FR 014-2(18) UNIT 2	6	

REVISIONS	

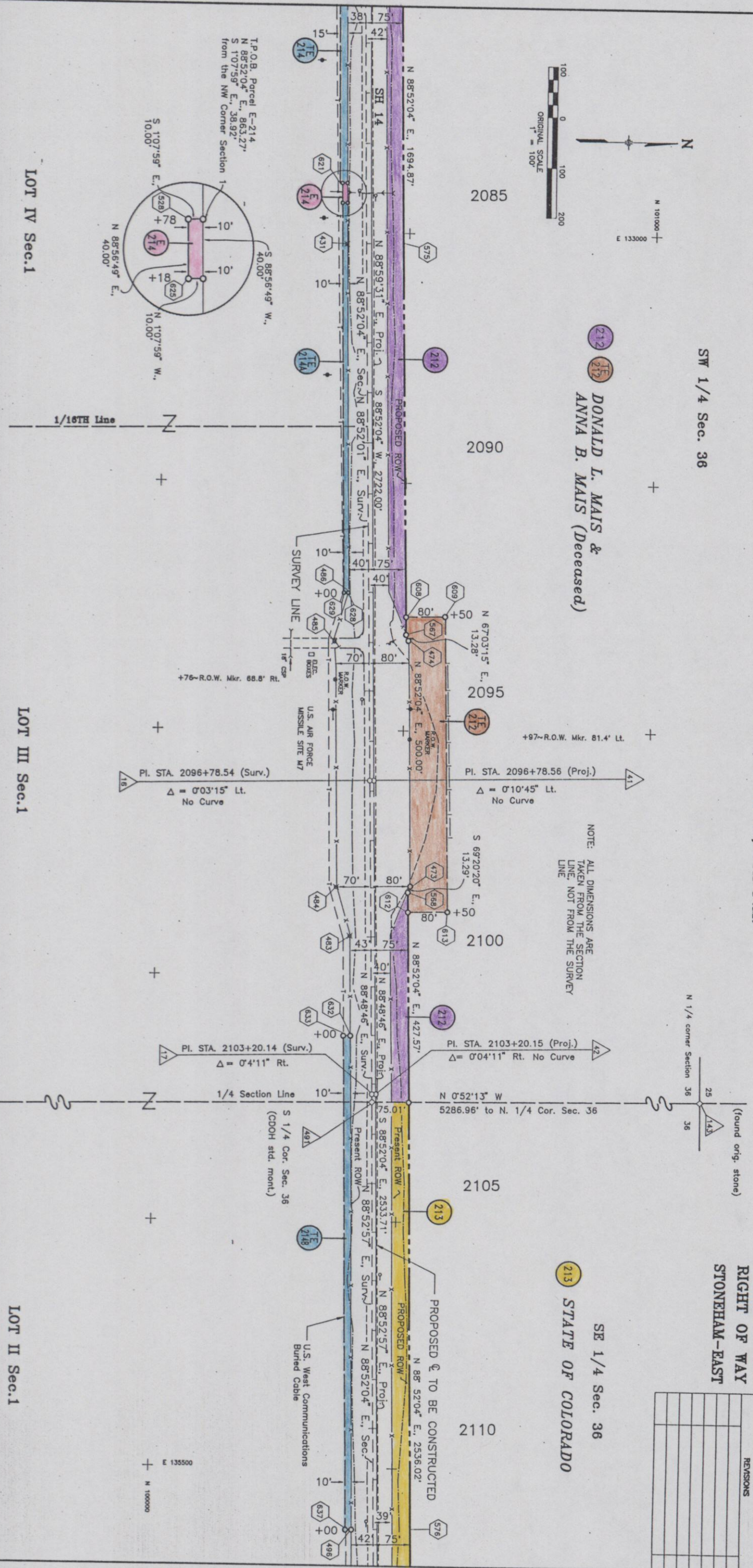
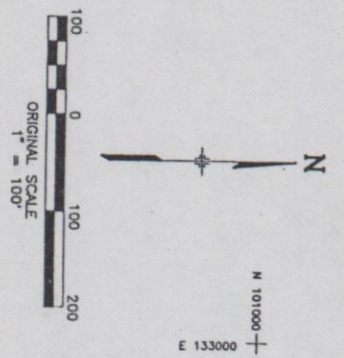

LOT IV Sec.1

LOT III Sec.1

LOT II Sec.1

214
214
STATE OF COLORADO

T. 7. N., R. 56 W., 6TH P.M.

A PORTION OF THE SE 1/4 OF THE SE 1/4 OF SECTION 36,
TOWNSHIP 8 NORTH, RANGE 56 WEST OF THE 6TH P.M.

PAWNEE NATIONAL GRASS LANDS

STATE OF COLORADO

RIGHT OF WAY
STONEHAM-EAST

FED. ROAD REGION	DIVISION	PROJ. NO.	SHEET NO.	TOTAL SHEETS
XIII	COLORADO	FR 014-2(18)	UNIT 2 7d	

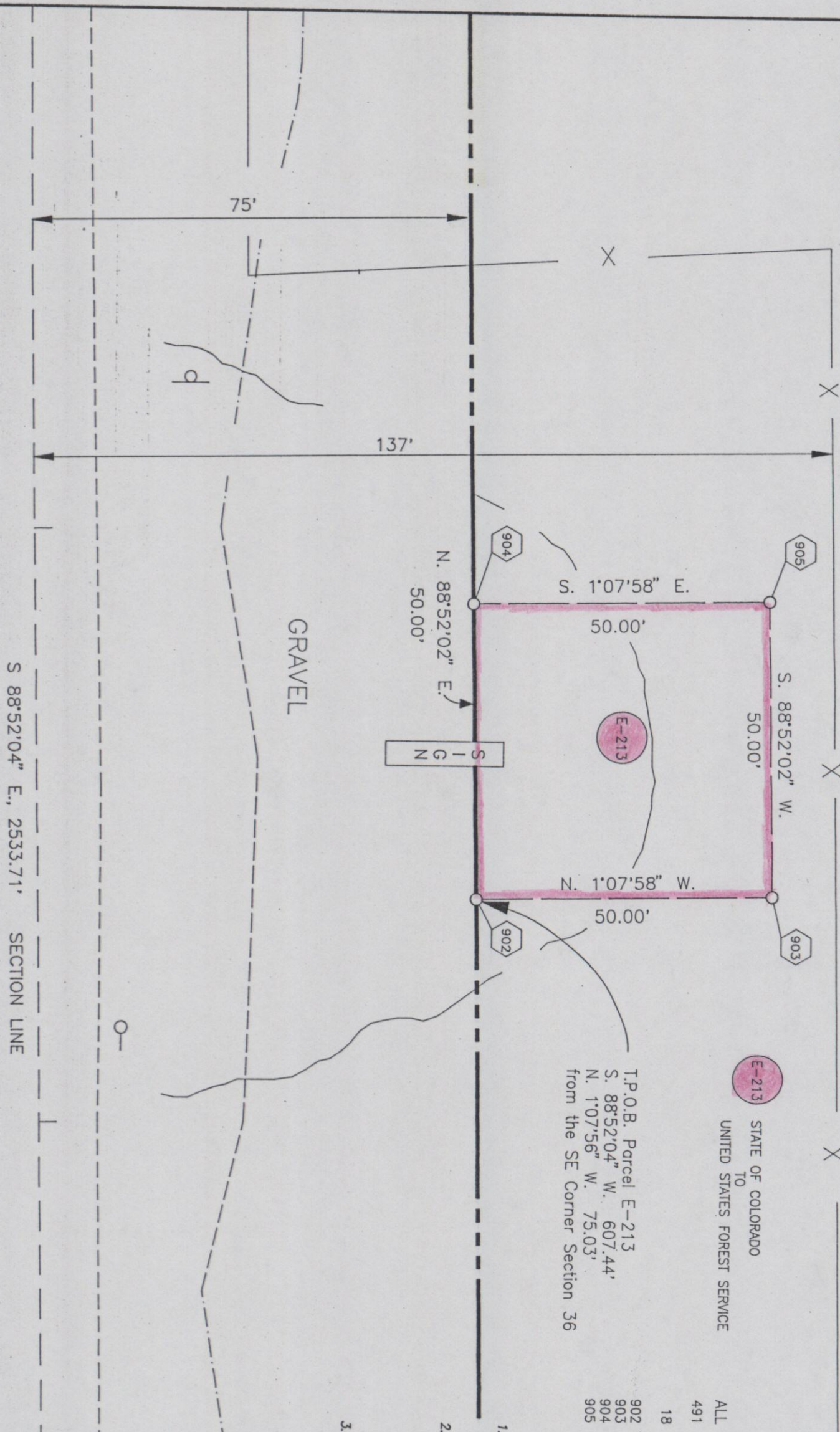
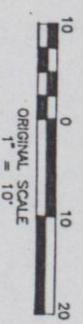

E-213
STATE OF COLORADO
TO
UNITED STATES FOREST SERVICE

T.P.O.B. Parcel E-213
S. 88°52'04" W. 607.44'
N. 1°07'56" W. 75.03'
from the SE Corner Section 36

ALL COORDINATES LISTED ARE PROJECT COORDINATES ONLY

491	100452.283	134757.971	S 1/4 COR. SEC. 36
18	100502.344	137291.191	(CDOH standard monument) SW CORNER SECTION 31
902	100565.356	136682.386	(1/2" rebar w/ alumm. cap)
903	100615.346	136681.397	
904	100564.368	136632.396	(1 1/2" cap)
905	100614.358	136631.407	

GENERAL NOTES

1. This Right of Way plan is not a complete boundary survey of all adjoining owners and is prepared for Highway Department purposes only.
2. NOTICE: According to Colorado law you must commence any legal action based upon any defect in this survey within three years after you first discover such defect. In no event, may any action based upon any defect in this survey be commenced more than ten years from the date of the certification shown hereon.
3. Basis of Bearings: All bearings are based on a line connecting the S 1/4 corner of section 36, T. 8 N., R. 56 W., 6th P.M. (CDOH standard monument) and the SE corner of Section 36, (1/2" rebar w/ alumm. cap) as bearing N. 88°52'04" E.

COUNTY SURVEYOR'S CERTIFICATE

Deposited this _____ day of _____, 1990 at _____, in book _____ of the county surveyor's land survey plats/right-of-way surveys at page _____, reception number _____ This land survey plat complies with section 38-51-102, Colorado Revised Statutes.

WELD COUNTY SURVEYOR _____

SURVEYOR CERTIFICATE (FIELD)

Control Survey and Monumentation was done under my supervision and checking.

NAME _____ P.L.S. NO. _____

DATE _____

SURVEYOR CERTIFICATE (OFFICE)

R.O.W. Plans and Legal Descriptions were prepared under my supervision and checking.

NAME _____ P.L.S. NO. _____

DATE _____

T. 8 N., R. 55 W., 6TH P.M.

**RIGHT OF WAY
STONEHAM-EAST**

FED. ROAD REGION	DIVISION	PROJ. NO.	SHEET NO.	TOTAL SHEETS
XIII	COLORADO	FR 014-2(18) UNIT 2	8	

CURVE DATA
 C.P.I. STA. 2163+66.77
 $\Delta = 1^{\circ}40'16''$ RT.
 $D = 0^{\circ}30'00''$
 $R = 11459.16'$
 $T = 157.14'$
 $L = 334.28'$
 e - RC

NOTE: ALL DIMENSIONS ARE TAKEN FROM THE SECTION LINE, NOT FROM THE SURVEY LINE

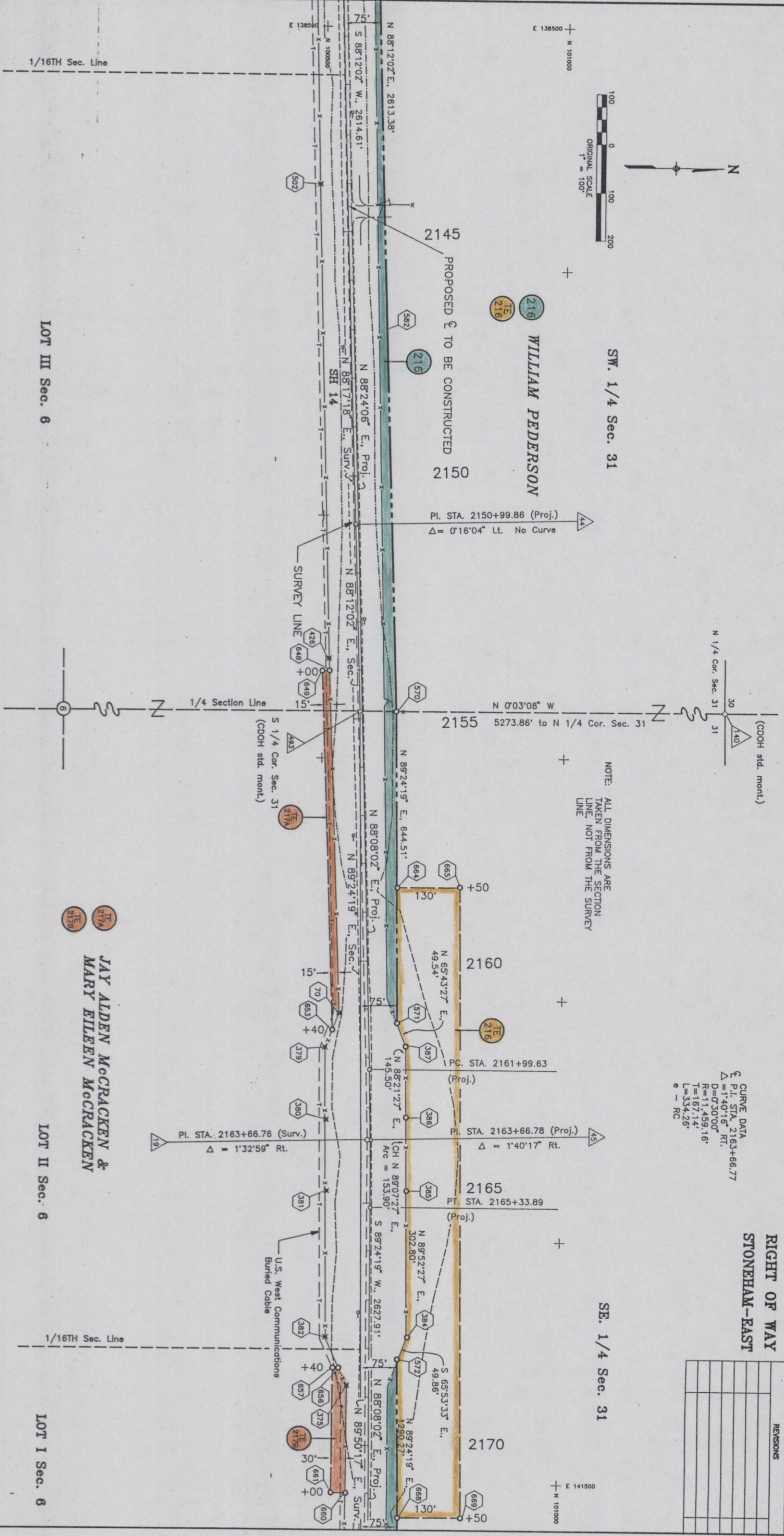

SW. 1/4 Sec. 31

SE. 1/4 Sec. 31

LOT III Sec. 6

LOT II Sec. 6

LOT I Sec. 6

1/16TH Sec. Line

1/16TH Sec. Line

T. 7 N., R. 55 W., 6TH P.M.

JAY ALDEN McCracken &
MARY ELLEN McCracken

FED. ROAD REGION	DIVISION	PROJ. NO.	SHEET NO.	TOTAL SHEETS
XIII	COLORADO	FR 014-2(18) UNIT 2	9	

RIGHT OF WAY	
STONEHAM-EAST	
REVISIONS	
11-5-90 REV. 218	D-1
1-16-91 ADDED TE 219B	D-1
4-15-91 ADDED TE-217C, E-219A	D-1

T. 8 N., R. 55 W., 6TH P.M.

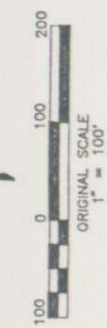
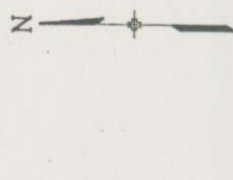

SE. 1/4 Sec. 31

WILLIAM PEDERSON

SW. 1/4 Sec. 32

JOE FRASCO & EMMA C. FRASCO

NOTE: ALL DIMENSIONS ARE TAKEN FROM THE SECTION LINE, NOT FROM THE SURVEY LINE

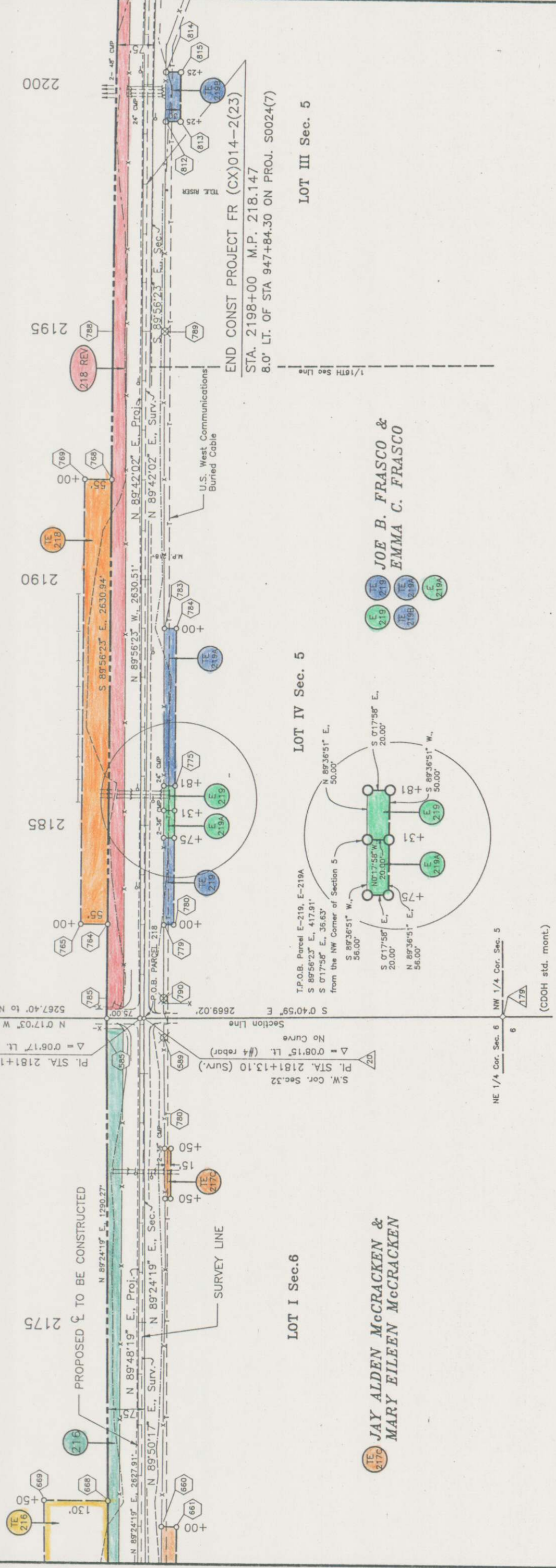

END CONST PROJECT FR (CX)014-2(23)
 STA. 2198+00 M.P. 218.147
 8.0' LT. OF STA 947+84.30 ON PROJ. S0024(7)

LOT I Sec.6

LOT IV Sec. 5

LOT III Sec. 5

JAY ALDEN McCRACKEN & MARY EILEEN McCRACKEN

JOE B. FRASCO & EMMA C. FRASCO

T. 7 N., R. 55 W., 6TH P.M.

FED. ROAD REGION	DIVISION	PROJ. NO.	SHEET NO.	TOTAL SHEETS
XIII	COLORADO	FR 014-2(18) UNIT 2	10	

RIGHT OF WAY		REVISIONS	
STONEHAM-EAST		8-1-90	REV. 218, ADD PARCEL 220
		1-16-91	ADD PARCELS 219, 220A, & TE-220
		1-16-91	ADD TE-219B, TE-219C, TE-219A
		2-4-91	ADD TE-220A
		2-4-91	ADD UE-219
		5-12-92	REVISED TE-219C, TE-219D, TE-220B
		9-23-92	ADDED TE-218B, TE-220C

T. 8 N., R. 55 W., 6TH P.M.

JOE R. FRASCO JR. &
PEGGY Y. FRASCO J.T.



218 REV JOE R. FRASCO, JR &
PEGGY Y. FRASCO J.T.

NOTE: ALL DIMENSIONS ARE TAKEN FROM THE SECTION LINE, NOT FROM THE SURVEY LINE

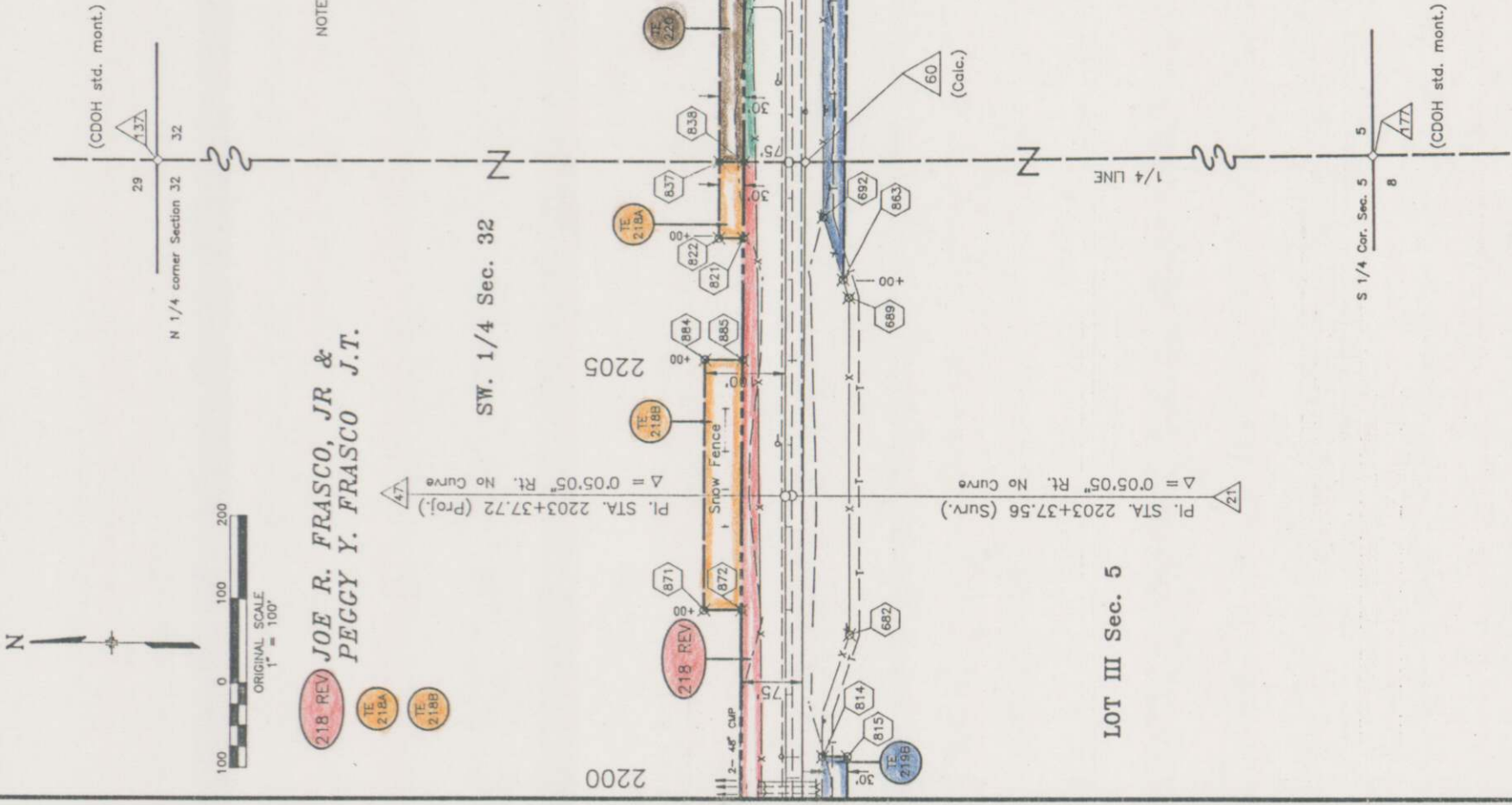
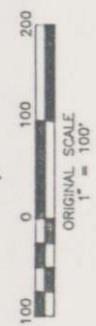

DETOUR CURVE DATA
 $\Delta = 2074^{\circ}00'$ RT
 $D_c = 500^{\circ}00'$
 $T_c = 206.18'$
 $L_c = 408.00'$
 $R_c = 1145.92'$

DETOUR CURVE DATA
 $\Delta = 2074^{\circ}00'$ LT
 $D_c = 500^{\circ}00'$
 $T_c = 203.26'$
 $L_c = 402.33'$
 $R_c = 1145.92'$

DETOUR CURVE DATA
 $\Delta = 2073^{\circ}00'$ RT
 $D_c = 500^{\circ}00'$
 $T_c = 206.01'$
 $L_c = 407.67'$
 $R_c = 1145.92'$

DETOUR CURVE DATA
 $\Delta = 2073^{\circ}00'$ LT
 $D_c = 500^{\circ}00'$
 $T_c = 206.01'$
 $L_c = 407.67'$
 $R_c = 1145.92'$

EMMA C. FRASCO
 219 (yellow circle)
 219A (blue circle)
 219B (blue circle)
 219C (blue circle)
 219D (blue circle)
 218E (blue circle)
 218F (blue circle)

END ROW PROJECT FR 014-2(18) UNIT 2
 STA. 2233+74.20 M.P. 218.80

T. 7 N., R. 55 W., 6TH P.M.

T. 8 N., R. 56 W., 6TH P.M.

RIGHT OF WAY
STONEHAM-EAST
OWNERSHIP MAP

FED. ROAD REGION	DIVISION	PROJ. NO.	SHEET NO.	TOTAL SHEETS
XIII	COLORADO	FR 014-2(18) UNIT 2	11	

REVISIONS

5-17-90	E-215 REV	04
---------	-----------	----

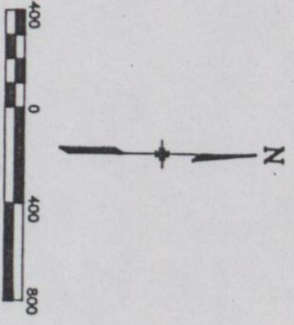

T. 8 N., R. 55 W., 6TH P.M.

T. 7 N., R. 56 W., 6TH P.M.

T. 7 N., R. 55 W., 6TH P.M.

DATE 1/30
SUBACCOUNT 87150
DRAWN BY C. GUERRERO DIST. 4

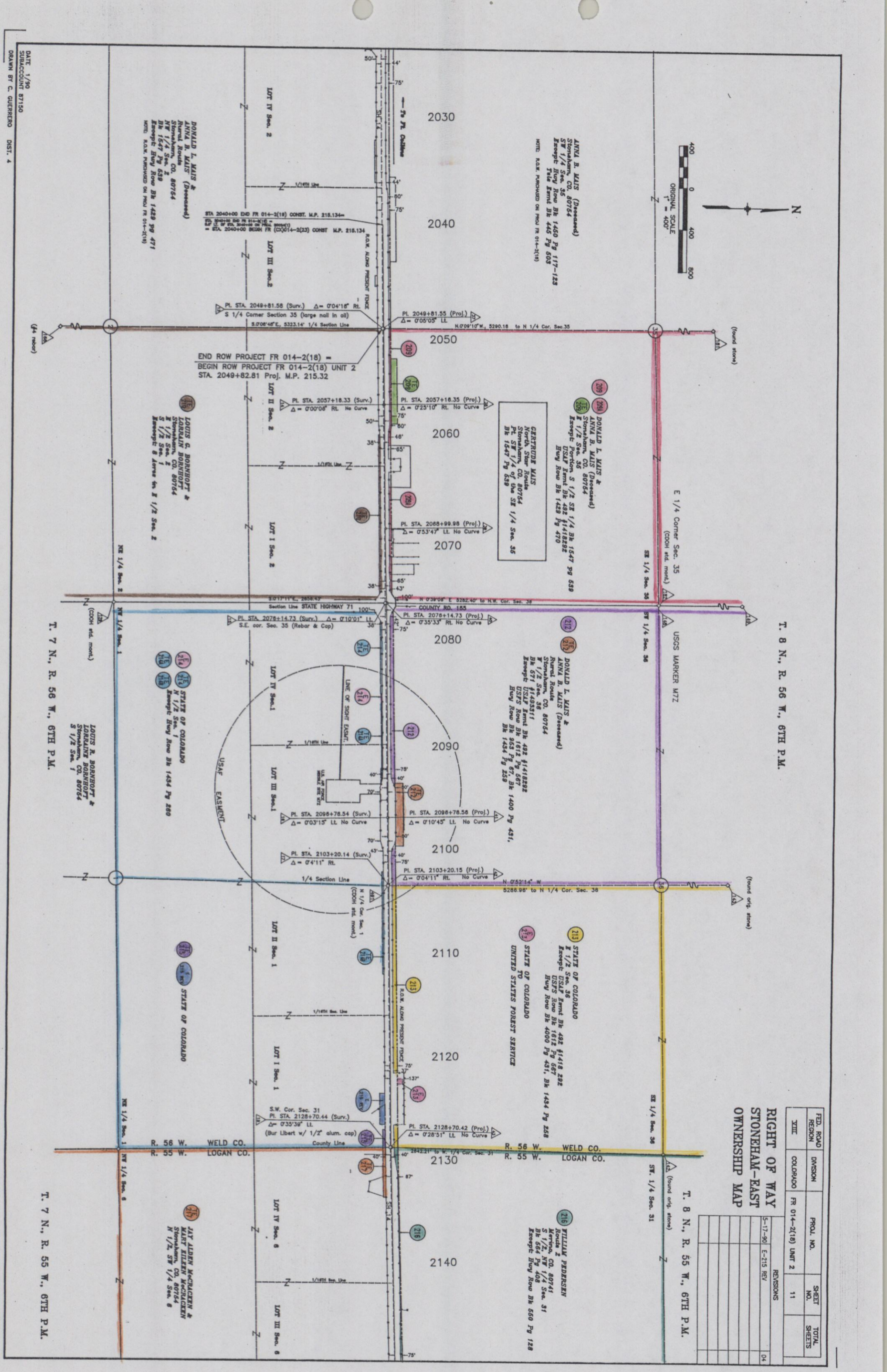

ANNA B. KLIIS (Deceased)
Stoneham, CO. 80764
SW 1/4 Sec. 35
Except Hwy Row Bk 1450 Pg 117-123
Title Emt Bk 445 Pg 603
NOTE: R.O.W. PARCELED ON PROJ FR 014-2(18)

CERRILDE KLIIS
North Star Route
Stoneham, CO. 80764
Pt. SW 1/4 of the SE 1/4 Sec. 35
Bk 1547 Pg 639

DONALD L. KLIIS &
ANNA B. KLIIS (Deceased)
Stoneham, CO. 80764
E 1/2 Sec. 36
Except Portion S 1/2 SW 1/4 Bk 1547 Pg 639
USAF Emt Bk 492 §1418292
Hwy Row Bk 1612 Pg 667
Bk 671 §1433511
Except USFS Emt Bk 1612 Pg 667
Hwy Row Bk 953 Pg 67, Bk 1400 Pg 431,
Hwy Row Bk 1434 Pg 259

STATE OF COLORADO
E 1/2 Sec. 36
Except USAF Emt Bk 492 §1418292
USFS Row Bk 1612 Pg 667
Hwy Row Bk 4000 Pg 431, Bk 1434 Pg 258

WILLIAM PEDERSEN
Route 2
Stoneham, CO. 80764
S 1/2, NW 1/4 Sec. 31
Bk 664 Pg 408
Except Hwy Row Bk 660 Pg 128

DONALD L. KLIIS &
ANNA B. KLIIS (Deceased)
North Star Route
Stoneham, CO. 80764
NW 1/4 Sec. 2
Bk 1547 Pg 639
Except Hwy Row Bk 1429 Pg 471
NOTE: R.O.W. PARCELED ON PROJ FR 014-2(18)

LOUIS G. BORNHOFF &
LORRAINE BORNHOFF
Stoneham, CO. 80764
E 1/2 Sec. 2
Bk 1547 Pg 639
Except 8 Acres in S 1/2 Sec. 2

STATE OF COLORADO
N 1/2 Sec. 1
Except Hwy Row Bk 1434 Pg 280

LOUIS G. BORNHOFF &
LORRAINE BORNHOFF
Stoneham, CO. 80764
S 1/2 Sec. 1

STATE OF COLORADO
E 1/2 Sec. 36
Except USAF Emt Bk 492 §1418292
USFS Row Bk 1612 Pg 667
Hwy Row Bk 4000 Pg 431, Bk 1434 Pg 258

JAY ALDEN MCGILVER &
KURT ELLER MCGILVER
Stoneham, CO. 80764
N 1/2, SW 1/4 Sec. 6

FED. ROAD REGION	DIVISION	PROJ. NO.	SHEET NO.	TOTAL SHEETS
XIII	COLORADO	FR 014-2(18) UNIT 2	12	

**RIGHT OF WAY
STONEHAM-EAST
OWNERSHIP MAP**

REVISIONS	
1-1-60	REV. 218, 219, 220, 221, 222, 223, 224, 225, 226, 227, 228, 229, 230, 231, 232, 233, 234, 235, 236, 237, 238, 239, 240, 241, 242, 243, 244, 245, 246, 247, 248, 249, 250, 251, 252, 253, 254, 255, 256, 257, 258, 259, 260, 261, 262, 263, 264, 265, 266, 267, 268, 269, 270, 271, 272, 273, 274, 275, 276, 277, 278, 279, 280, 281, 282, 283, 284, 285, 286, 287, 288, 289, 290, 291, 292, 293, 294, 295, 296, 297, 298, 299, 300, 301, 302, 303, 304, 305, 306, 307, 308, 309, 310, 311, 312, 313, 314, 315, 316, 317, 318, 319, 320, 321, 322, 323, 324, 325, 326, 327, 328, 329, 330, 331, 332, 333, 334, 335, 336, 337, 338, 339, 340, 341, 342, 343, 344, 345, 346, 347, 348, 349, 350, 351, 352, 353, 354, 355, 356, 357, 358, 359, 360, 361, 362, 363, 364, 365, 366, 367, 368, 369, 370, 371, 372, 373, 374, 375, 376, 377, 378, 379, 380, 381, 382, 383, 384, 385, 386, 387, 388, 389, 390, 391, 392, 393, 394, 395, 396, 397, 398, 399, 400, 401, 402, 403, 404, 405, 406, 407, 408, 409, 410, 411, 412, 413, 414, 415, 416, 417, 418, 419, 420, 421, 422, 423, 424, 425, 426, 427, 428, 429, 430, 431, 432, 433, 434, 435, 436, 437, 438, 439, 440, 441, 442, 443, 444, 445, 446, 447, 448, 449, 450, 451, 452, 453, 454, 455, 456, 457, 458, 459, 460, 461, 462, 463, 464, 465, 466, 467, 468, 469, 470, 471, 472, 473, 474, 475, 476, 477, 478, 479, 480, 481, 482, 483, 484, 485, 486, 487, 488, 489, 490, 491, 492, 493, 494, 495, 496, 497, 498, 499, 500, 501, 502, 503, 504, 505, 506, 507, 508, 509, 510, 511, 512, 513, 514, 515, 516, 517, 518, 519, 520, 521, 522, 523, 524, 525, 526, 527, 528, 529, 530, 531, 532, 533, 534, 535, 536, 537, 538, 539, 540, 541, 542, 543, 544, 545, 546, 547, 548, 549, 550, 551, 552, 553, 554, 555, 556, 557, 558, 559, 560, 561, 562, 563, 564, 565, 566, 567, 568, 569, 570, 571, 572, 573, 574, 575, 576, 577, 578, 579, 580, 581, 582, 583, 584, 585, 586, 587, 588, 589, 590, 591, 592, 593, 594, 595, 596, 597, 598, 599, 600, 601, 602, 603, 604, 605, 606, 607, 608, 609, 610, 611, 612, 613, 614, 615, 616, 617, 618, 619, 620, 621, 622, 623, 624, 625, 626, 627, 628, 629, 630, 631, 632, 633, 634, 635, 636, 637, 638, 639, 640, 641, 642, 643, 644, 645, 646, 647, 648, 649, 650, 651, 652, 653, 654, 655, 656, 657, 658, 659, 660, 661, 662, 663, 664, 665, 666, 667, 668, 669, 670, 671, 672, 673, 674, 675, 676, 677, 678, 679, 680, 681, 682, 683, 684, 685, 686, 687, 688, 689, 690, 691, 692, 693, 694, 695, 696, 697, 698, 699, 700, 701, 702, 703, 704, 705, 706, 707, 708, 709, 710, 711, 712, 713, 714, 715, 716, 717, 718, 719, 720, 721, 722, 723, 724, 725, 726, 727, 728, 729, 730, 731, 732, 733, 734, 735, 736, 737, 738, 739, 740, 741, 742, 743, 744, 745, 746, 747, 748, 749, 750, 751, 752, 753, 754, 755, 756, 757, 758, 759, 760, 761, 762, 763, 764, 765, 766, 767, 768, 769, 770, 771, 772, 773, 774, 775, 776, 777, 778, 779, 780, 781, 782, 783, 784, 785, 786, 787, 788, 789, 790, 791, 792, 793, 794, 795, 796, 797, 798, 799, 800, 801, 802, 803, 804, 805, 806, 807, 808, 809, 810, 811, 812, 813, 814, 815, 816, 817, 818, 819, 820, 821, 822, 823, 824, 825, 826, 827, 828, 829, 830, 831, 832, 833, 834, 835, 836, 837, 838, 839, 840, 841, 842, 843, 844, 845, 846, 847, 848, 849, 850, 851, 852, 853, 854, 855, 856, 857, 858, 859, 860, 861, 862, 863, 864, 865, 866, 867, 868, 869, 870, 871, 872, 873, 874, 875, 876, 877, 878, 879, 880, 881, 882, 883, 884, 885, 886, 887, 888, 889, 890, 891, 892, 893, 894, 895, 896, 897, 898, 899, 900, 901, 902, 903, 904, 905, 906, 907, 908, 909, 910, 911, 912, 913, 914, 915, 916, 917, 918, 919, 920, 921, 922, 923, 924, 925, 926, 927, 928, 929, 930, 931, 932, 933, 934, 935, 936, 937, 938, 939, 940, 941, 942, 943, 944, 945, 946, 947, 948, 949, 950, 951, 952, 953, 954, 955, 956, 957, 958, 959, 960, 961, 962, 963, 964, 965, 966, 967, 968, 969, 970, 971, 972, 973, 974, 975, 976, 977, 978, 979, 980, 981, 982, 983, 984, 985, 986, 987, 988, 989, 990, 991, 992, 993, 994, 995, 996, 997, 998, 999, 1000

T. 8 N., R. 55 W., 6TH P.M.

(Bar Libert w/ 1/2" alum. cap)

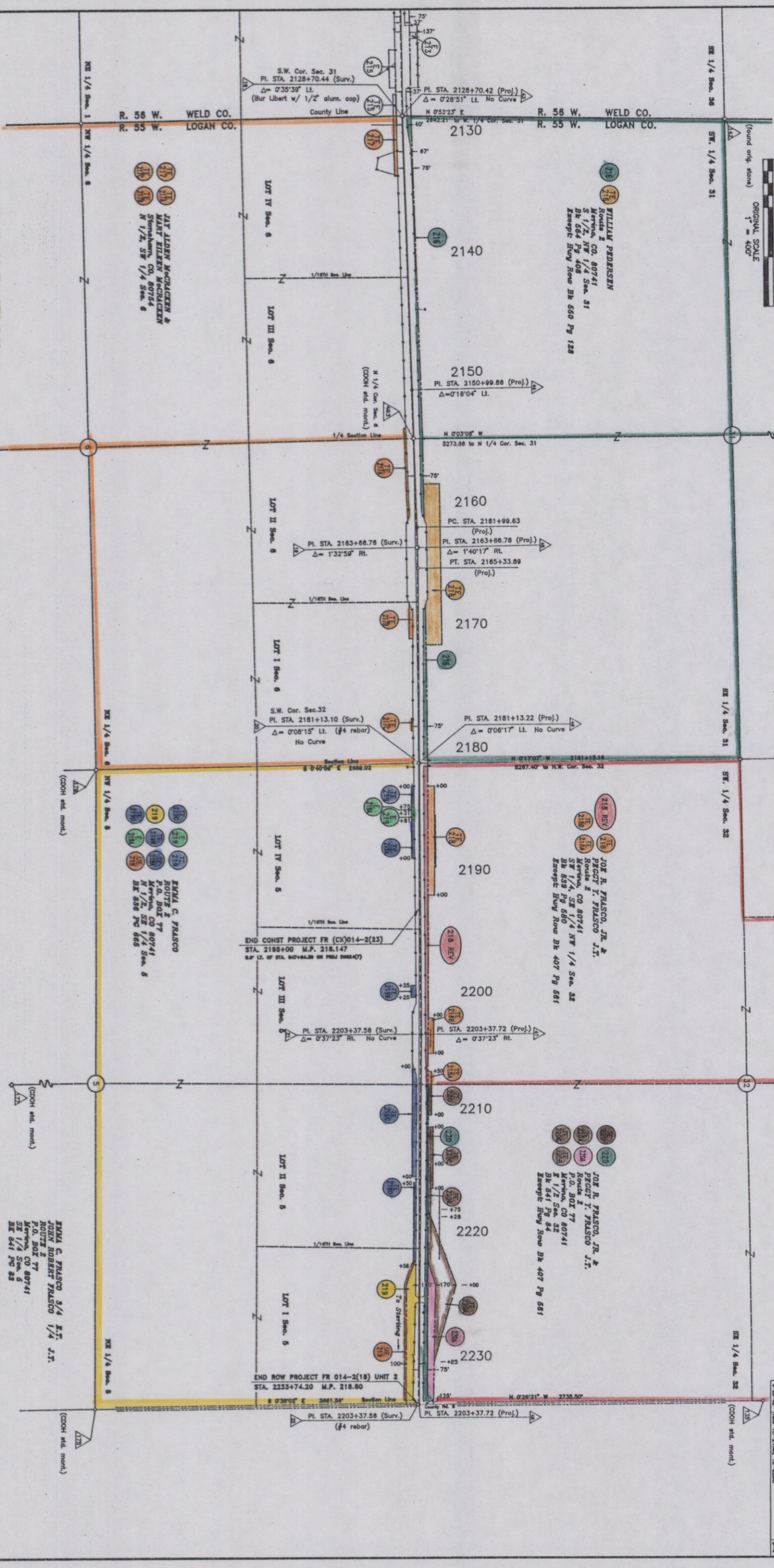
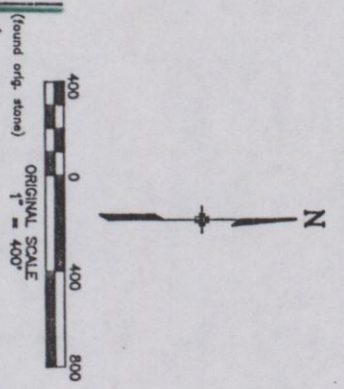

DATE 1/90
SUBACCOUNT 87150
DRAWN BY C. GUERRERO DIST. 4

T. 7 N., R. 55 W., 6TH P.M.

EMMA C. FRASCO 3/4 E.T.
JOHN ROBERT FRASCO 1/4 J.T.
ROUTE 2
P.O. BOX 77
Kericho, CO 80741
N 1/4, SE 1/4 Sec. 8
Bk 641 Pg 83

JAY ALDEN MCGILVER &
MARY ELLEN MCGILVER
Stromberg, CO. 80754
N 1/2, SW 1/4 Sec. 8

JOE R. FRASCO, JR. &
PRECET Y. FRASCO, JR.
Route 2
Kericho, CO 80741
N 1/2, NW 1/4 Sec. 32
Bk 644 Pg 680

JOE R. FRASCO, JR. &
PRECET Y. FRASCO, JR.
Route 2
P.O. BOX 77
Kericho, CO 80741
N 1/2, SE 1/4 Sec. 32
Bk 641 Pg 84

END CONST PROJECT FR (CX)014-2(23)
STA. 2185+00 M.P. 218.147
B.P. L.I. OF STA. 647+64.26 ON PROJ 00884(7)

END ROW PROJECT FR 014-2(18) UNIT 2
STA. 2235+74.20 M.P. 218.80