

R. O. W. TABULATION OF PROPERTIES IN WELD COUNTY S. H. NO. 14

GENERAL REG. DIVISION PROJECT NO. FR 014-2(3) SHEET NO. 2  
 SECTION NO. COLORADO  
 RIGHT OF WAY BUCHINGHAM EAST TO NEW RAYMER

PARCEL NO.	OWNER	ADDRESS	LOCATION	AREA IN ACRES			PARCEL NO.	REMARKS	REVISIONS
				PARCEL	TO BE ACQUIRED	REMAINDER			
				LEFT	RIGHT				
1	BURLINGTON NORTHERN RAILROAD	176 EAST FIFTH ST. ST. PAUL, MN. 55101	S 1/2 of Sec. 6	23.821	23.821	-	-	1	
2	IVAN REDMANN	4732 ROAD KK ORCHARD, COLO. 80649	S 1/2 SW 1/4 of Sec. 6	6.758	1.982	132 ±	168 ±	2	
3	LESLIE GRAHAM OLSEN § BONNIE JEAN DULMAGE § ROBERT LEWIS OLSEN, JR. Life Estate to: ROBERT L. OLSEN § WILDA E. OLSEN §	8811 LILIENTHAL AVE. LOS ANGELES, CA. 90045	S 1/2 SE 1/4 of Sec. 6 § SW 1/4 SW 1/4 of Sec. 5	6.614	1.243	93 ±	2 ±	3	
4	ROY DWAYNE SHEPPERD 1/2 DOROTHY W. SHEPPERD 1/2	23 RAYMER AVE. NEW RAYMER, COLO. 80742	N 1/2 NE 1/4 of Sec. 7 NW 1/4 NW 1/4 of Sec. 8	4.069	2.012	-	390 ±	4	
5	BURLINGTON NORTHERN RAILROAD	176 EAST FIFTH ST. ST. PAUL, MN. 55101	SW 1/4 SW 1/4 of Sec. 5 NW 1/4 NW 1/4 of Sec. 8	6.005	6.005	-	-	5	
6	JOHN L. KIBEL § JOAN B. KIBEL JT.	P.O. BOX 98 NEW RAYMER, COLO. 80742	S 1/2 of Sec. 5 N 1/2 of Sec. 8	3.434	3.434	15.5 ±	-	6	
7	MERRITT NICKERSON	BOX 537 WINDSOR, COLO. 80550	N 1/2 of Sec. 8	7.690	2.504	-	381 ±	7	

R. O. W. TABULATION OF PROPERTIES IN WELD COUNTY S. H. NO. 14

RIGHT OF WAY BUCKINGHAM EAST TO NEW RAYMER

PROJECT NO. FR 014-2(9)  
 SHEET NO. 29

PARCEL NO.	OWNER	ADDRESS	LOCATION	AREA IN ACRES			PARCEL NO.	REMARKS
				PARCEL	TO BE ACQUIRED	REMAINDER LEFT RIGHT		
8	GRACE H. HENCKY 1/8 PAUL HYDE 1/8 MARGUERITE HYDE RAND 1/8 RAY B. HYDE JR. 1/8 WESLEY H. HYDE 1/8 HELEN H. POPE 1/8	2 RIVERVIEW TERRACE RENSSELAER, NY. 12144	SE 1/4 SE 1/4 of Sec. 5	3.043	0.665	101 ± 3 ±	8	
9	VERA MEYER	BOX 128 NEW RAYMER, COLO. 80742	SW 1/4 of Sec. 4	6.904	1.663	— 44 ±	9	
11	HAROLD W. COPELAND	3120 11TH ST. BOULDER, COLO. 80302	SE 1/4 of Sec. 4	7.085	1.880	— 174 ±	11	
12	NORMA M. SULLIVAN	1201 LAKE ST. MILLBRAE, CA. 94030	SW 1/4 of Sec. 3	4.513	1.341	— 121 ±	12	
13 Rev.	BURLINGTON NORTHERN RAILROAD	176 EAST FIFTH ST. ST. PAUL, MN. 55101	E 1/2 W 1/2 of Sec. 3	6.143	6.143	— —	13 Rev.	
14	LEONE A. CAREY & NORMA M. SULLIVAN & ELDON N. SCHMECKLE & DORIS E. KINDT c/o ELDON N. SCHMECKLE	NEW RAYMER, COLO. 80742	SE 1/4 NW 1/4 of Sec. 3	2.712	0.682	— 2.4 ±	14	

REVISIONS

3-23-83	Del. Par. 10	D-4
3-23-83	Rev. Par. 13	D-4

T.7N., R.58W., 6TH P.M.

**RIGHT OF WAY**  
BUCKINGHAM EAST TO  
NEW RAYNER

FEDERAL ROAD REGION NO. III	DIVISION CALIFORNIA	PROJ. NO. FR 014-2(9)	SHEET NO. 4	TOTAL SHEETS
REVISIONS				

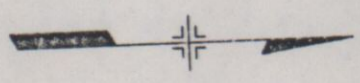
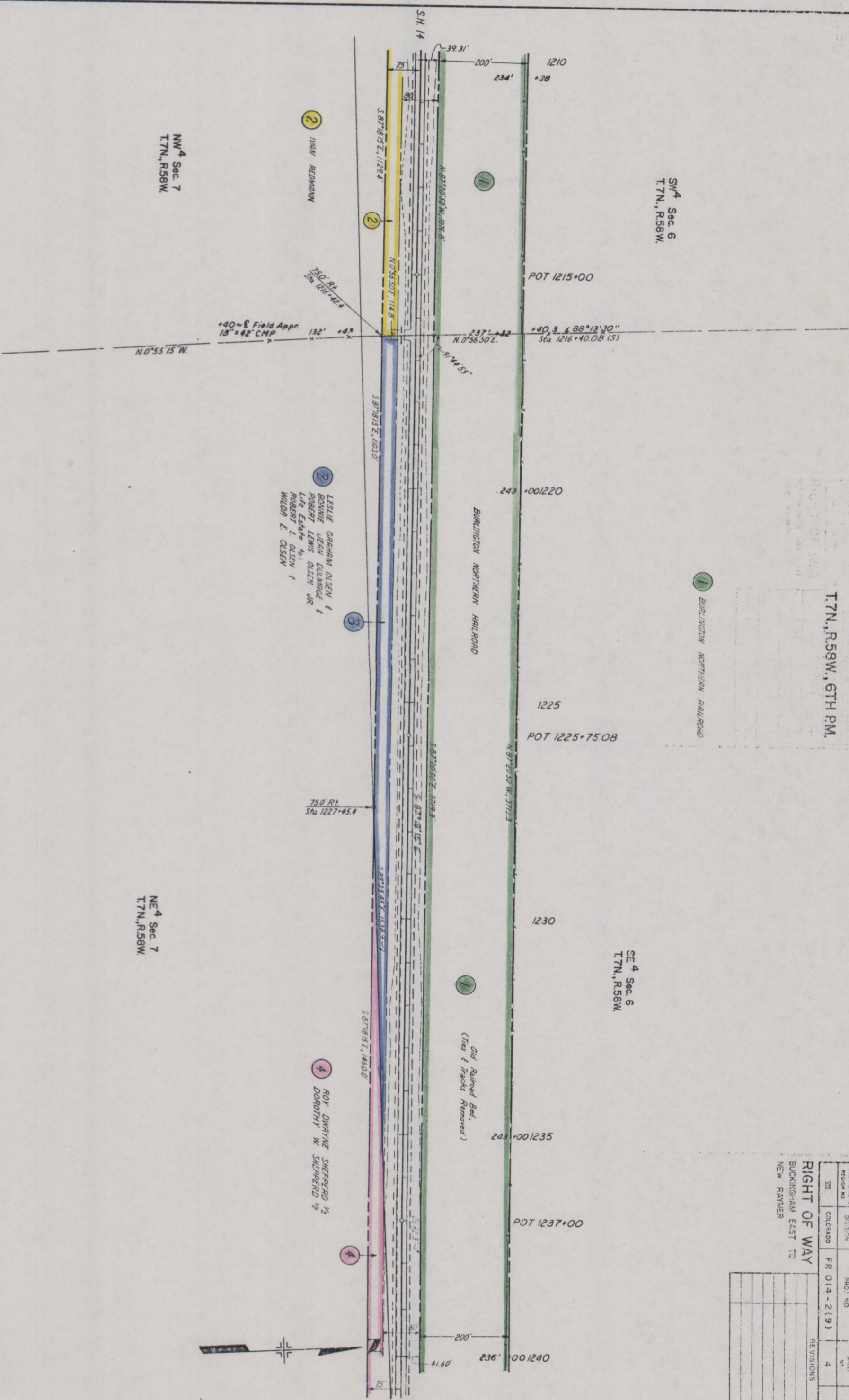

T.7N., R.58W., 6TH PM.

FEDERAL ROAD REGION NO.	DIVISION	PROJ NO.	SHEET NO.	TOTAL SHEETS
III	COLORADO	FR 014-2(9)	6	

REVISIONS
3-23-53 Road Plan 17, Det. Plan 10
10-4

RIGHT OF WAY  
 BUCKINGHAM EAST TO  
 NEW PLYMER

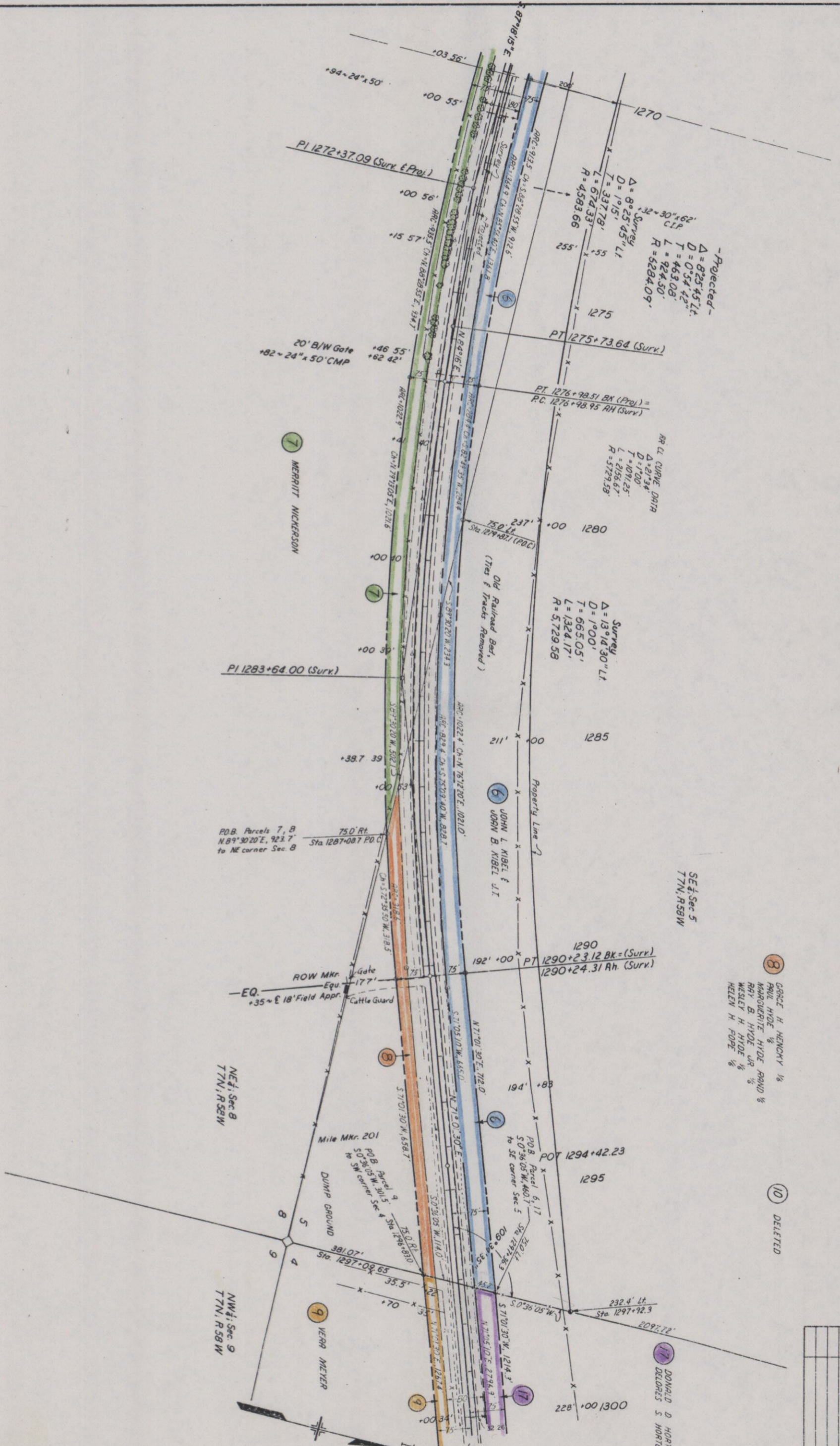

- 8 GRACE H. HENCKY 1/8  
PAUL HYDE 1/8  
MARQUERITE HYDE RAND 1/8  
RAY B. HYDE JR 1/8  
WESLEY H. HYDE 1/8  
HELEN H. POPE 1/8
- 10 DELETED
- 17 DONALD D. HORTON & DELORCES S. HORTON

NE 1/4 Sec 8  
T.7N., R.58W

NW 1/4 Sec 9  
T.7N., R.58W

7 MERRITT NICKERSON

9 VERORA MEYER

T.7N., R.58W., 6TH P.M.

FEDERAL ROAD REGION NO.	DIVISION	PROJ. NO.	SHEET NO.	TOTAL SHEETS
III	COLORADO	FR 014 - 2 (9)	9	

RIGHT OF WAY BUCKINGHAM EAST TO NEW PRYMER	REVISIONS
	3-23-93 Del. For 10, Road For 18
	04

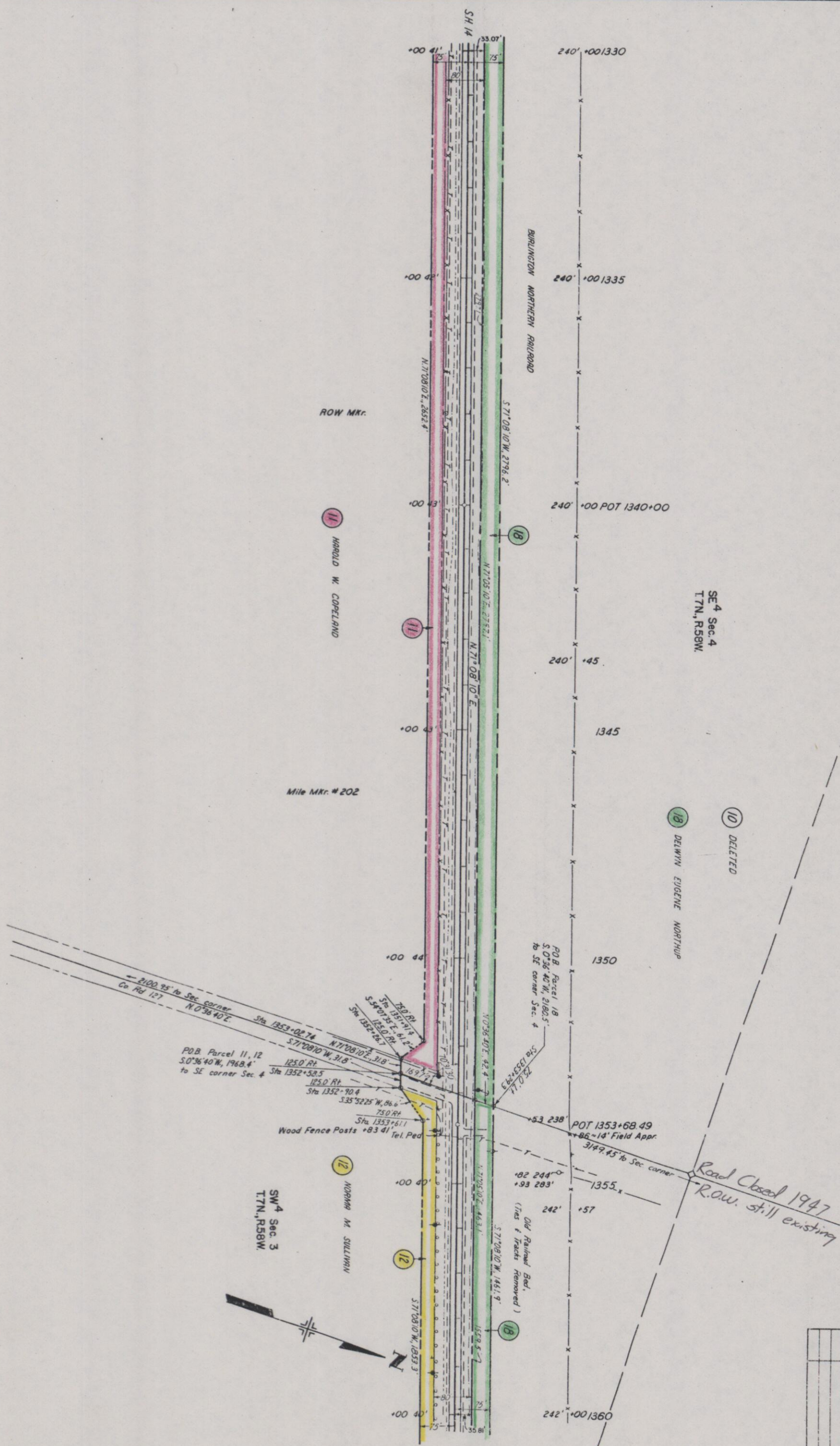

SW 4 Sec. 3  
T.7N., R.58W.

11 HAROLD W. COPELAND

SE 4 Sec. 4  
T.7N., R.58W.

18 DELWYN EUGENE NORTHROP

12 NORMA M. SULLIVAN

Mile Mkr. # 202

ROW Mkr.

BURLINGTON NORTHERN RAILROAD

Road Closed 1947  
R.O.W. still existing

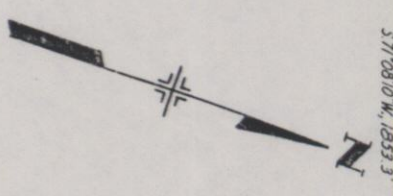

FEDERAL ROAD REGION NO.	DIVISION	PROJ. NO.	SHEET NO.	TOTAL SHEETS
III	COLORADO	FR 014-219	12	

REVISIONS	
7-23-22	Del. By 10, 94d For 17, 18
	Rev For 13

**RIGHT OF WAY**  
 BUCKINGHAM EAST TO  
 NEW RAVEN  
**OWNERSHIP MAP**  
 ORIGINAL SCALE 1"=400'



5 JOHN L. NIBEL &  
 NORRIS M. SULLIVAN  
 NEW RAVEN, COLO. 80742  
 ALL SE 1/4 of 2nd 1/2 Sec. 4  
 NE 1/4 NW 1/4, SW 1/4 NW 1/4, SW 1/4 NE 1/4  
 Part of the NW 1/4 of Sec. 3 of  
 T. 7 N., R. 58 W.

MONROE R. DUNN  
 42488 Hwy 14  
 NEW RAVEN, COLO. 80742

9 YERRA MEYER  
 BOX 228  
 NEW RAVEN, COLO. 80742  
 SW 1/4 of Sec. 4 lying S. of RR  
 Exc. 20' strip on NW 1/4 83-152

11 HAROLD W. CORLEND  
 3120 11TH ST  
 BOULDER, COLO. 80502  
 NW 1/4 of Sec. 4 lying S. of SH 14

14 LEONARD A. CAREY &  
 NORRIS M. SULLIVAN  
 2809 E. 1ST ST  
 NEW RAVEN, COLO. 80742  
 Part of NW 1/4 of Sec. 3 lying S. of RR  
 Exc. New RAVEN 113516

12 NORRIS M. SULLIVAN  
 2801 1ST ST  
 MILLSBURG CO. 94280  
 Exc. Part of SW 1/4 of Sec. 3 lying N. of RR

16 HOMER E. NORTHUP  
 DEWY EUGENE NORTHUP  
 NEW RAVEN, COLO. 80742  
 SW 1/4 of Sec. 3 N. of RR ROW  
 Exc. RR ROW

18 DEWY EUGENE NORTHUP  
 BOX 27  
 NEW RAVEN, COLO. 80742  
 NW 1/4 NW 1/4 of Sec. 4  
 lying N. of RR ROW  
 Part of a 200' RR ROW lying  
 in the SE 1/4 of Sec. 3 and  
 the NW 1/4 of Sec. 4

20 BURLINGTON NORTHERN  
 RAILROAD

CLIVE HANCOCK &  
 RICE HANCOCK  
 BOX 72  
 NEW RAVEN, COLO. 80742  
 Part of NW 1/4 NW 1/4 N. of RR ROW  
 Exc. RR ROW

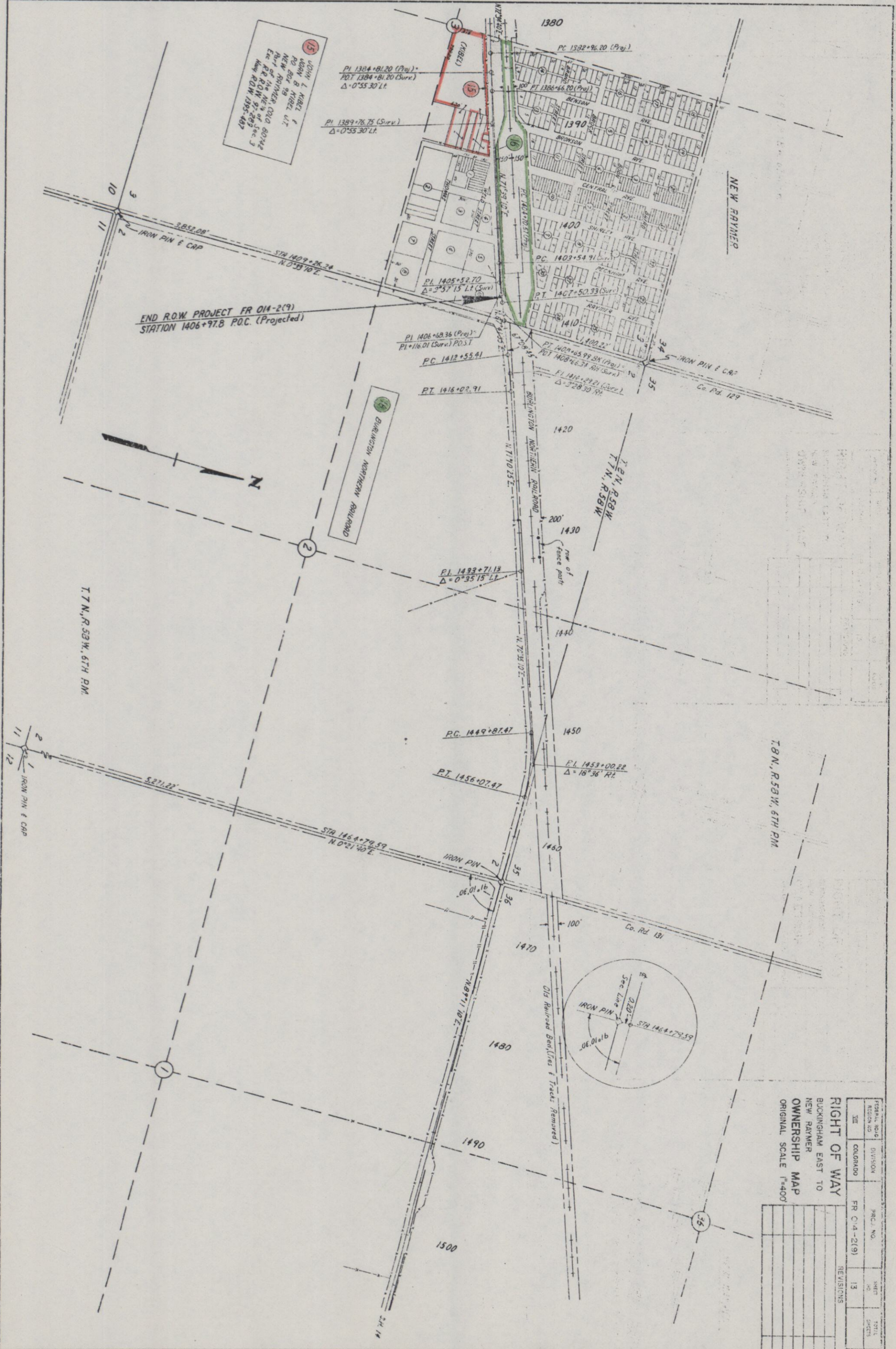

15 JOHN L. KAZEL &  
 DEBRA B. KAZEL &  
 NEW RAYMER CO. CO. 80742  
 Etc. P.O. BOX 93  
 Etc. P.O. BOX 93  
 Hwy. R.O.W. 1395-487

END R.O.W. PROJECT FR 014-2(9)  
 STATION 1406+97.8 P.O.C. (Projected)

FEDERAL ROAD DISTRICT NO.	DIVISION	PRJ. NO.	SHEET NO.	TOTAL SHEETS
III	COLORADO	FR 014-2(9)	13	
REVISIONS				
RIGHT OF WAY BUCKINGHAM EAST TO NEW RAYMER OWNERSHIP MAP ORIGINAL SCALE 1"=400'				

# STATE DEPARTMENT OF HIGHWAYS

## DIVISION OF HIGHWAYS - STATE OF COLORADO

RIGHT OF WAY PLAN OF PROPOSED  
**FEDERAL AID PROJECT NO. FR 014-2(9)**  
**STATE HIGHWAY NO. 14**  
**WELD COUNTY**  
**RIGHT OF WAY**

INDEX OF SHEETS

1	TITLE SHEET
2-28	TABULATION OF PROPERTIES
3-10	PLAN SHEETS
11-13	OWNERSHIP MAPS

- CONVENTIONAL SIGNS
- County Line
  - Township or Range Line
  - Land Lines
  - Property or Tract Lines
  - City Limits
  - Railroad
  - Existing Road
  - New Road
  - Control of Access
  - Access denied by Card
  - Right of Way Line
  - Protected by Freeway (Virgin Location)
  - Top of Cuts
  - Top of Fills
  - Barbed Wire Fence
  - Chain Link Fence
  - Woven Wire - Combination Fence
  - Snow Fence
  - Wood Fence
  - Deer Fence
  - Trees
  - Sections
  - Con'terous

- Trailing Lines
- Electric Lines
- Gas Lines
- Water Lines
- Sanitary Sewers
- Storm Sewers
- Section Corner
- Road Approaches
- Center of Section
- Culverts & Drains
- Proposed
- Existing
- Proposed
- Existing (to be removed)
- Bridges
- Existing (to be removed)

SCALE OF ORIGINAL DRAWINGS  
 PLAN SHEETS 1" = 100'  
 DETAIL SHEETS 1" = 20'  
 OWNERSHIP MAPS 1" = 400'

ROW LENGTH OF PROJECT = 4,096

BEGIN ROW PROJECT FR 014-2(9)  
 STATION 1190+716 (Survey)  
 R. 59 W.

END ROW PROJECT FR 014-2(9)  
 STATION 1406+973 P.O.C. (Projected)  
 R. 58 W.

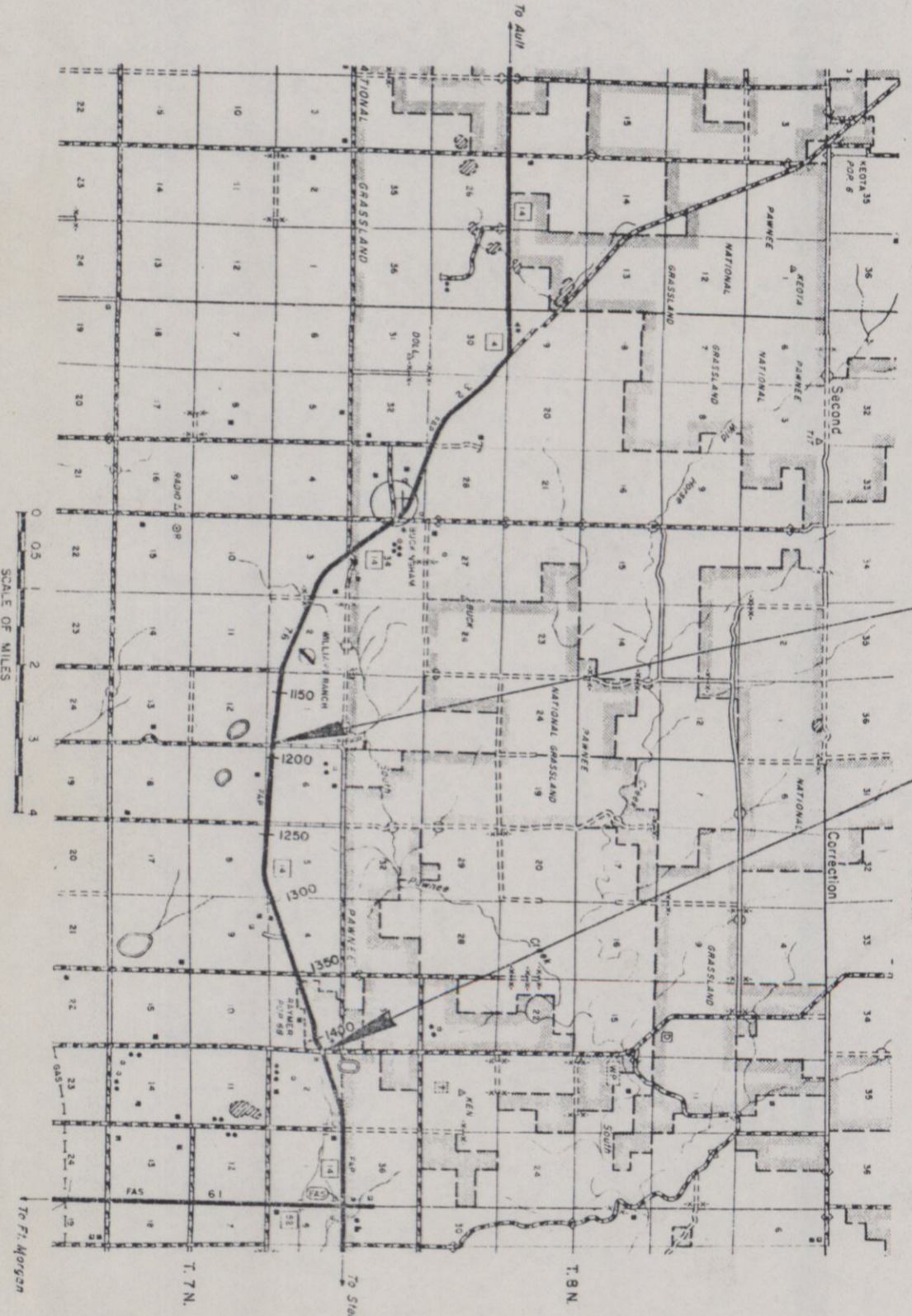

*Rail property Management  
 in Raymer.*

Project No.	FR 014-2(9)	Sheet	1
Location	WELD COUNTY	Revisions	
RIGHT OF WAY DUCKINGHAM EAST TO NEW RAYMER			

APPROVED  
*[Signature]*  
 DISTRICT ENGINEER

APPROVED  
 DEPARTMENT OF TRANSPORTATION  
 FEDERAL HIGHWAY ADMINISTRATION  
 DIVISION ADMINISTRATOR



T.7N., R.59W., 6TH PM.

T.7N., R.58W., 6TH PM.

REGION NO.	DIVISION	PROJ. NO.	SHEET NO.	TOTAL SHEETS
III	COLORADO	FR 014-2 (9)	3	1

REVISIONS

RIGHT OF WAY  
BUCKINGHAM EAST TO  
NEW RAVINER

SE 1/4 SEC. 1  
T.7N., R.59W.

SW 1/4 SEC. 6  
T.7N., R.58W.

NW 1/4 SEC. 7  
T.7N., R.58W.

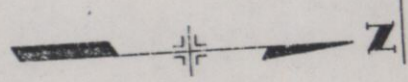
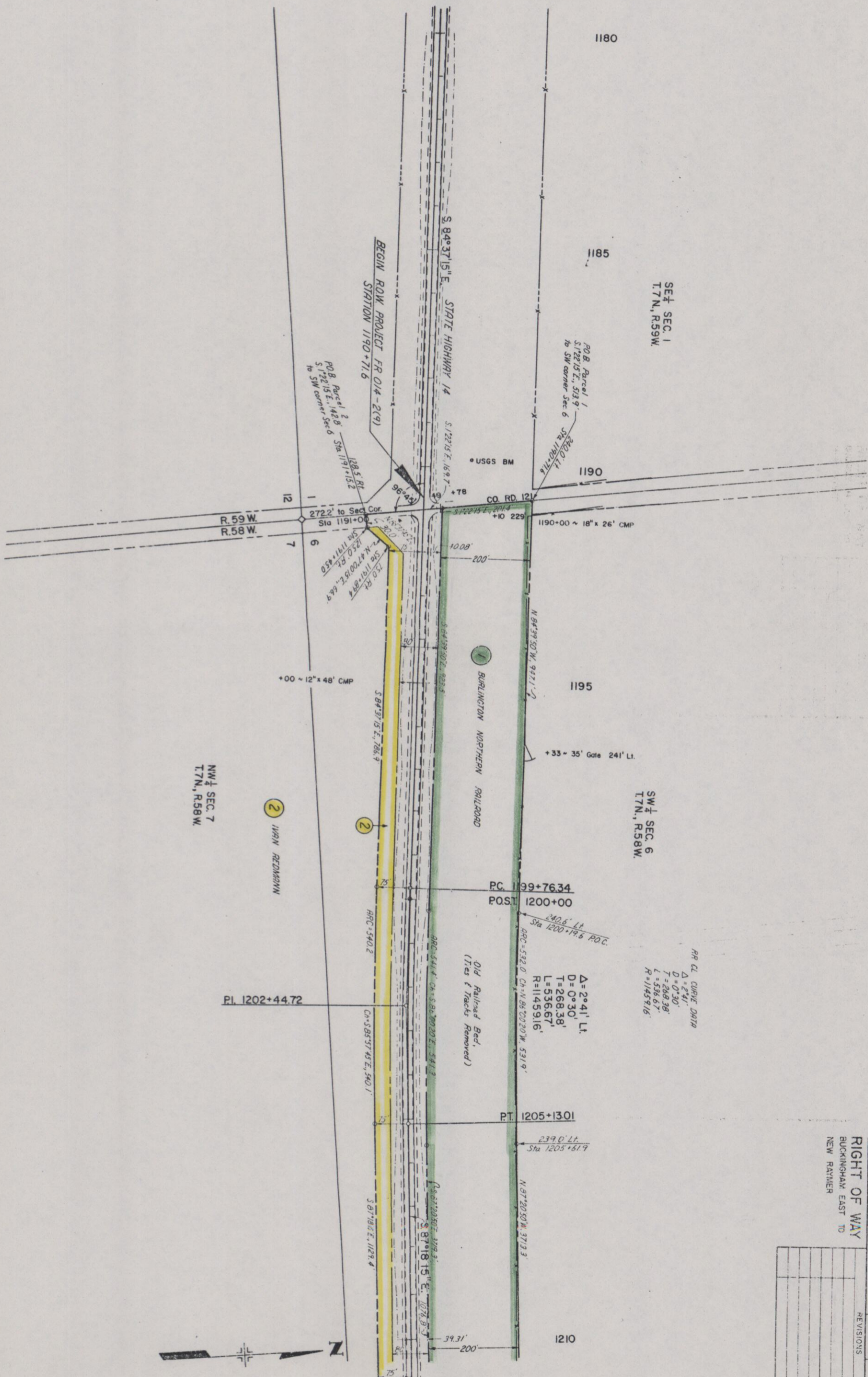

T.7N., R.58W., 6TH PM.

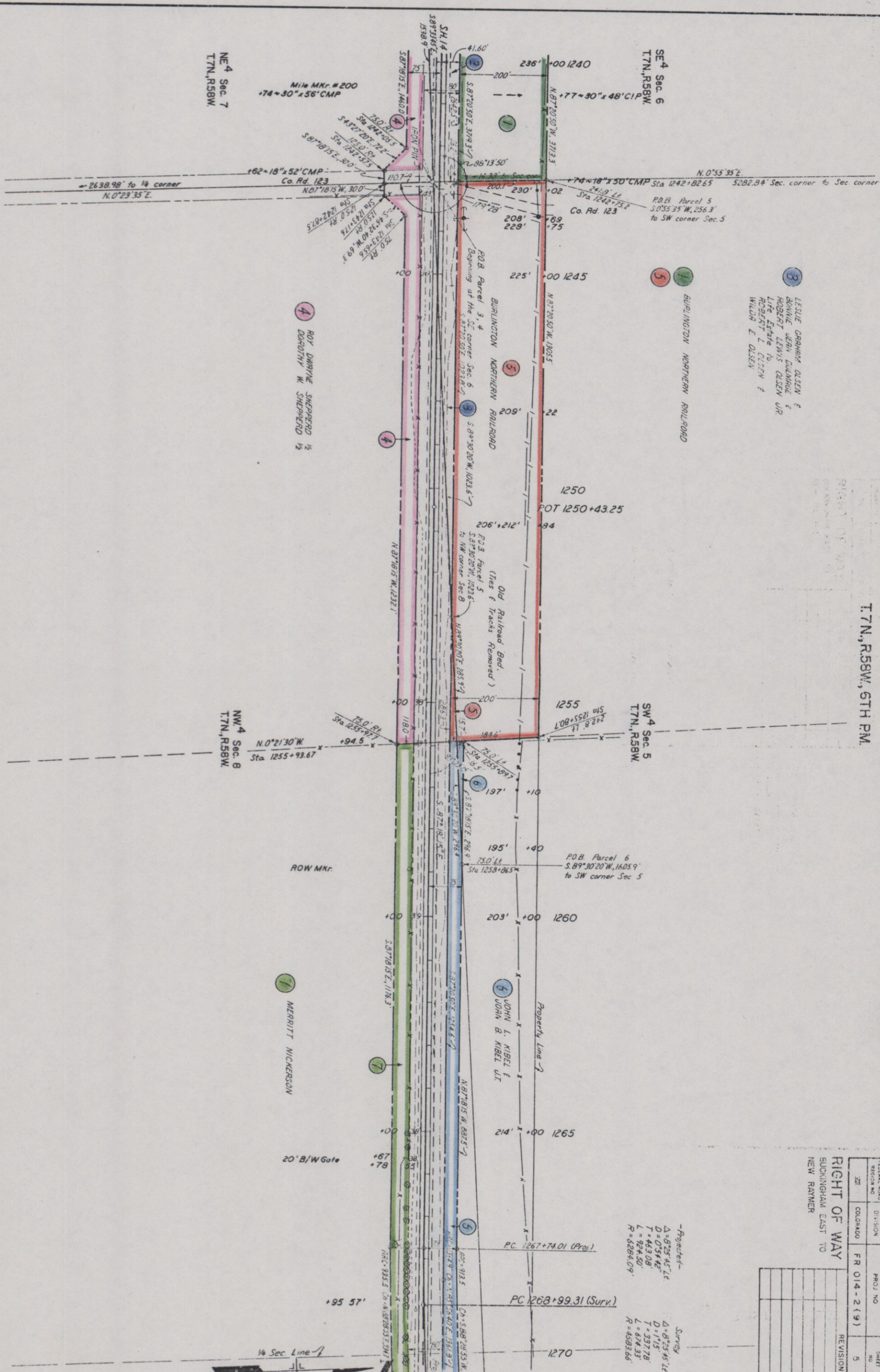

**RIGHT OF WAY**  
BUCKINGHAM EAST TO  
NEW RAYMER

FEDERAL ROAD DISTRICT NO.	DIVISION	PROJ. NO.	SHEET NO.	TOTAL SHEETS
221	COLORADO	FR 014-2(9)	5	

REVISIONS	

**Projected**  
 $\Delta = 825.45' Lt$   
 $D = 0.5442'$   
 $T = 463.08'$   
 $L = 924.50'$   
 $R = 6284.09'$

**Survey**  
 $\Delta = 825.45' Lt$   
 $D = 1.15'$   
 $T = 337.78'$   
 $L = 674.33'$   
 $R = 453366'$

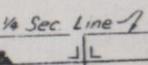

T.7N., R.58W., 6TH PM.

RIGHT OF WAY  
 BUCKINGHAM EAST TO  
 NEW RAYMER

FEDERAL ROAD REGION NO.	DIVISION	PROJ. NO.	SHEET NO.	TOTAL SHEETS
III	COLORADO	FR 014-2(9)	7	

REVISIONS
333-831 Del. Pac. 10, 247 Rev. 11/18/12-J

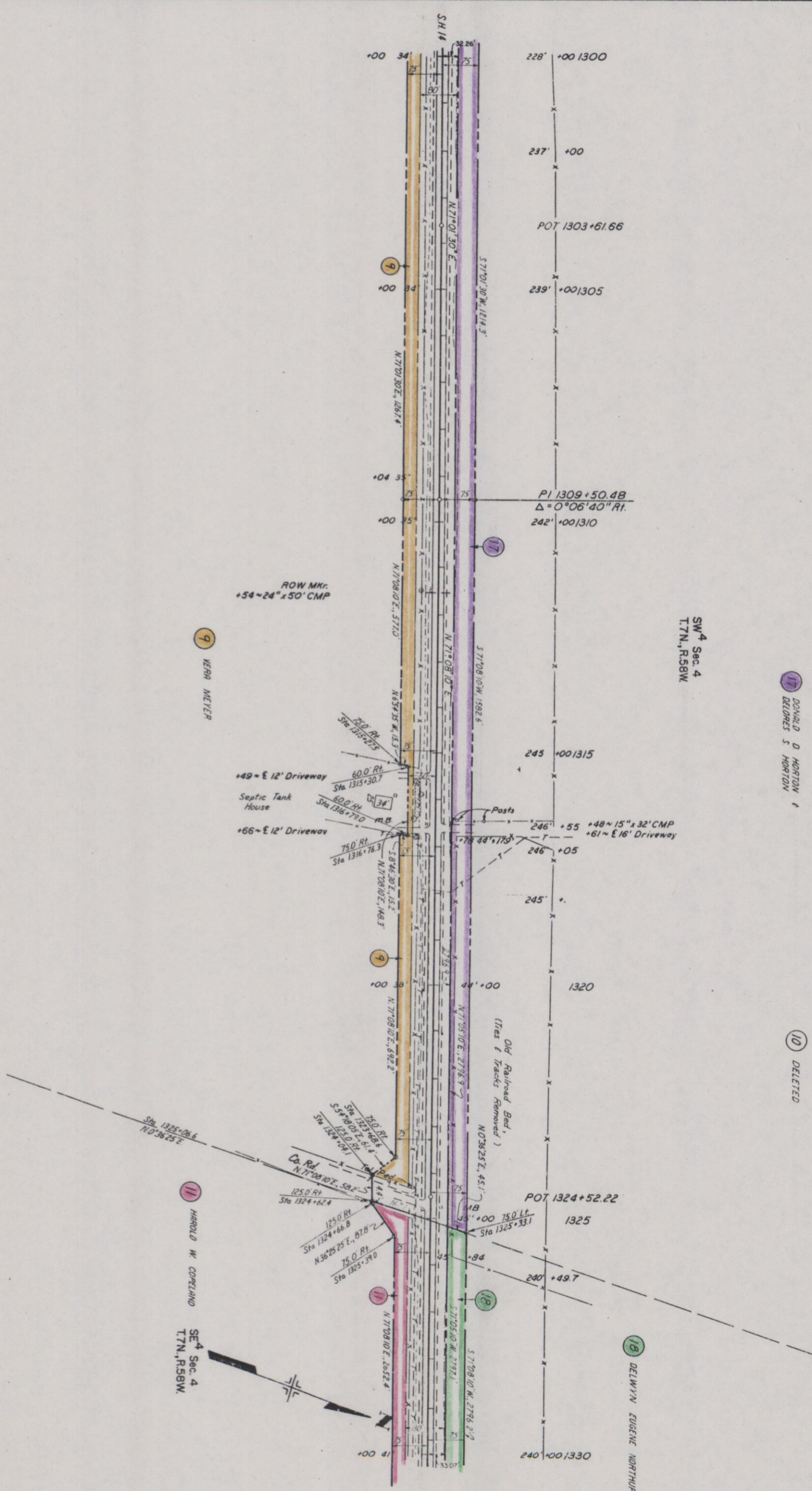

SW<sup>4</sup> Sec. 4  
 T.7N., R.58W.

17 DONALD D. HORTON  
 DELORES S. HORTON

10 DELETED

18 DELWYN EUGENE NORTHUP

11 HAROLD W. CORLEAND  
 SE<sup>4</sup> Sec. 4  
 T.7N., R.58W.

9 WERR MEYER

ROW MKR.  
 +54~24" x 50' CMP

+49~ E 12' Driveway  
 Septic Tank House  
 +66~ E 12' Driveway

+48~ 15" x 32' CMP  
 +61~ E 16' Driveway

Old Railroad Bed,  
 (Tras & Tracks Removed)

Co. Rd.  
 N.71°08'10"E, 582.5'  
 Sta 1324+66.8  
 N.36°25'25"E, 87.8'  
 Sta 1325+9.0

75.0' Rt.  
 Sta 1323+08.6  
 125.0' Rt.  
 Sta 1324+00.1  
 75.0' Rt.  
 Sta 1324+00.1

125.0' Rt.  
 Sta 1324+66.8  
 N.36°25'25"E, 87.8'  
 Sta 1325+9.0

75.0' Rt.  
 Sta 1325+9.0

125.0' Rt.  
 Sta 1324+66.8

75.0' Rt.  
 Sta 1325+9.0

75.0' Rt.  
 Sta 1316+76.3

60.0' Rt.  
 Sta 1315+30.7

60.0' Rt.  
 Sta 1316+79.0

25.0' Rt.  
 Sta 1315+27.5

N.65°35'30"E, 15.3'  
 Sta 1315+27.5

N.71°08'10"E, 573.0'  
 N.71°08'10"E, 1287.4'  
 N.71°01'30"E, 1214.3'

N.71°08'10"E, 573.0'

N.71°08'10"E, 573.0'

N.71°08'10"E, 573.0'

N.71°08'10"E, 573.0'

N.71°08'10"E, 573.0'

N.71°08'10"E, 573.0'

N.71°08'10"E, 573.0'

N.71°08'10"E, 573.0'

N.71°08'10"E, 573.0'

N.71°08'10"E, 573.0'

N.71°08'10"E, 573.0'

N.71°08'10"E, 573.0'

N.71°08'10"E, 573.0'

N.71°08'10"E, 573.0'

N.71°08'10"E, 573.0'

N.71°08'10"E, 573.0'

N.71°08'10"E, 573.0'

N.71°08'10"E, 573.0'

N.71°08'10"E, 573.0'

N.71°08'10"E, 573.0'

N.71°08'10"E, 573.0'

N.71°08'10"E, 573.0'

N.71°08'10"E, 573.0'

N.71°08'10"E, 573.0'

N.71°08'10"E, 573.0'

N.71°08'10"E, 573.0'

N.71°08'10"E, 573.0'

N.71°08'10"E, 573.0'

N.71°08'10"E, 573.0'

N.71°08'10"E, 573.0'

N.71°08'10"E, 573.0'

N.71°08'10"E, 573.0'

N.71°08'10"E, 573.0'

N.71°08'10"E, 573.0'

N.71°08'10"E, 573.0'

N.71°08'10"E, 573.0'

N.71°08'10"E, 573.0'

N.71°08'10"E, 573.0'

N.71°08'10"E, 573.0'

N.71°08'10"E, 573.0'

N.71°08'10"E, 573.0'

N.71°08'10"E, 573.0'

N.71°08'10"E, 573.0'

N.71°08'10"E, 573.0'

N.71°08'10"E, 573.0'

N.71°08'10"E, 573.0'

N.71°08'10"E, 573.0'

N.71°08'10"E, 573.0'

N.71°08'10"E, 573.0'

N.71°08'10"E, 573.0'

N.71°08'10"E, 573.0'

N.71°08'10"E, 573.0'

N.71°08'10"E, 573.0'

N.71°08'10"E, 573.0'

N.71°08'10"E, 573.0'

N.71°08'10"E, 573.0'

N.71°08'10"E, 573.0'

N.71°08'10"E, 573.0'

N.71°08'10"E, 573.0'

N.71°08'10"E, 573.0'

N.71°08'10"E, 573.0'

N.71°08'10"E, 573.0'

N.71°08'10"E, 573.0'

N.71°08'10"E, 573.0'

N.71°08'10"E, 573.0'

N.71°08'10"E, 573.0'

N.71°08'10"E, 573.0'

N.71°08'10"E, 573.0'

N.71°08'10"E, 573.0'

N.71°08'10"E, 573.0'

N.71°08'10"E, 573.0'

N.71°08'10"E, 573.0'

N.71°08'10"E, 573.0'

N.71°08'10"E, 573.0'

N.71°08'10"E, 573.0'

N.71°08'10"E, 573.0'

N.71°08'10"E, 573.0'

N.71°08'10"E, 573.0'

N.71°08'10"E, 573.0'

N.71°08'10"E, 573.0'

N.71°08'10"E, 573.0'

N.71°08'10"E, 573.0'

N.71°08'10"E, 573.0'

N.71°08'10"E, 573.0'

N.71°08'10"E, 573.0'

N.71°08'10"E, 573.0'

N.71°08'10"E, 573.0'

N.71°08'10"E, 573.0'

N.71°08'10"E, 573.0'

N.71°08'10"E, 573.0'

N.71°08'10"E, 573.0'

N.71°08'10"E, 573.0'

N.71°08'10"E, 573.0'

N.71°08'10"E, 573.0'

N.71°08'10"E, 573.0'

N.71°08'10"E, 573.0'

N.71°08'10"E, 573.0'

N.71°08'10"E, 573.0'

N.71°08'10"E, 573.0'

N.71°08'10"E, 573.0'

N.71°08'10"E, 573.0'

N.71°08'10"E, 573.0'

N.71°08'10"E, 573.0'

N.71°08'10"E, 573.0'

N.71°08'10"E, 573.0'

N.71°08'10"E, 573.0'

N.71°08'10"E, 573.0'

N.71°08'10"E, 573.0'

N.71°08'10"E, 573.0'

N.71°08'10"E, 573.0'

N.71°08'10"E, 573.0'

N.71°08'10"E, 573.0'

N.71°08'10"E, 573.0'

N.71°08'10"E, 573.0'

N.71°08'10"E, 573.0'

N.71°08'10"E, 573.0'

N.71°08'10"E, 573.0'

N.71°08'10"E, 573.0'

N.71°08'10"E, 573.0'

N.71°08'10"E, 573.0'

N.71°08'10"E, 573.0'

N.71°08'10"E, 573.0'

N.71°08'10"E, 573.0'

N.71°08'10"E, 573.0'

N.71°08'10"E, 573.0'

N.71°08'10"E, 573.0'

N.71°08'10"E, 573.0'

N.71°08'10"E, 573.0'

N.71°08'10"E, 573.0'

N.71°08'10"E, 573.0'

N.71°08'10"E, 573.0'

N.71°08'10"E, 573.0'

N.71°08'10"E, 573.0'

N.71°08'10"E, 573.0'

N.71°08'10"E, 573.0'

N.71°08'10"E, 573.0'

N.71°08'10"E, 573.0'

N.71°08'10"E, 573.0'

N.71°08'10"E, 573.0'

N.71°08'10"E, 573.0'

N.71°08'10"E, 573.0'

N.71°08'10"E, 573.0'

N.71°08'10"E, 573.0'

T.7N., R.58W., 6TH P.M.

RIGHT OF WAY  
 BUCKINGHAM EAST TO  
 NEW PAVEMENT

FEDERAL ROAD REGION NO.	DIVISION	PROJ. NO.	SHEET NO.	TOTAL SHEETS
III	COLORADO	FR 014-2(9)	9	

REVISIONS	DATE	BY	REASON
3-22-83	507	Bar 13, 9dd	Bar 16

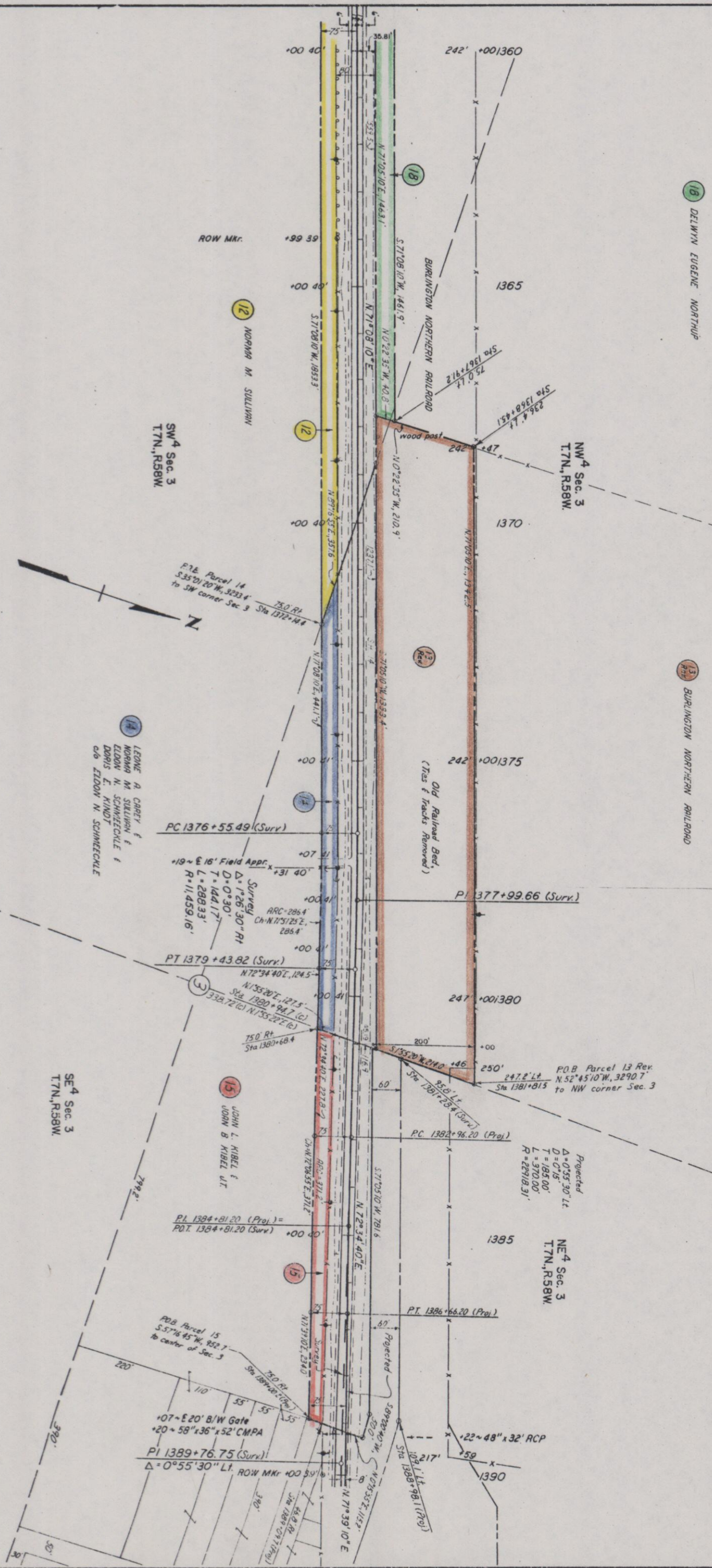

ROW MKR.  
 12 NORMAN M. SULLIVAN  
 SW 4 Sec. 3  
 T.7N., R.58W.

NW 4 Sec. 3  
 T.7N., R.58W.

SE 4 Sec. 3  
 T.7N., R.58W.

PC 1376+55.49 (Surr.)  
 +19 ~ E 16' Field Appr. x +31 40'  
 Survey  
 Δ = 0° 30'  
 T = 144.17'  
 L = 288.33'  
 R = 11459.16'

Projected  
 Δ = 0° 55' 30" LT.  
 D = 0' 15"  
 T = 185.00'  
 L = 370.00'  
 R = 22918.31'

POB Parcel 15  
 S.57°16'45"W, 152.7'  
 to center of Sec. 3  
 +07 ~ E 20' B/W Gate  
 +20 ~ 58" x 36" x 52' C.M.P.A.  
 PI 1389+76.75 (Surr.)  
 Δ = 0° 55' 30" LT. ROW MKR. +00 85.0'

18 DELWYN EUGENE NORTHUP  
 13 BURLINGTON NORTHERN RAILROAD  
 14 LEONE A. CAREY &  
 NORMAN M. SULLIVAN &  
 ELDON N. SCHNECKLE &  
 DONIS E. KINDT  
 c/o ELDON N. SCHNECKLE  
 15 JOHN L. KIBEL &  
 JOHN B. KIBEL J.T.

T.7N.,R.58W., 6TH PM.

16 BURLINGTON NORTHERN RAILROAD

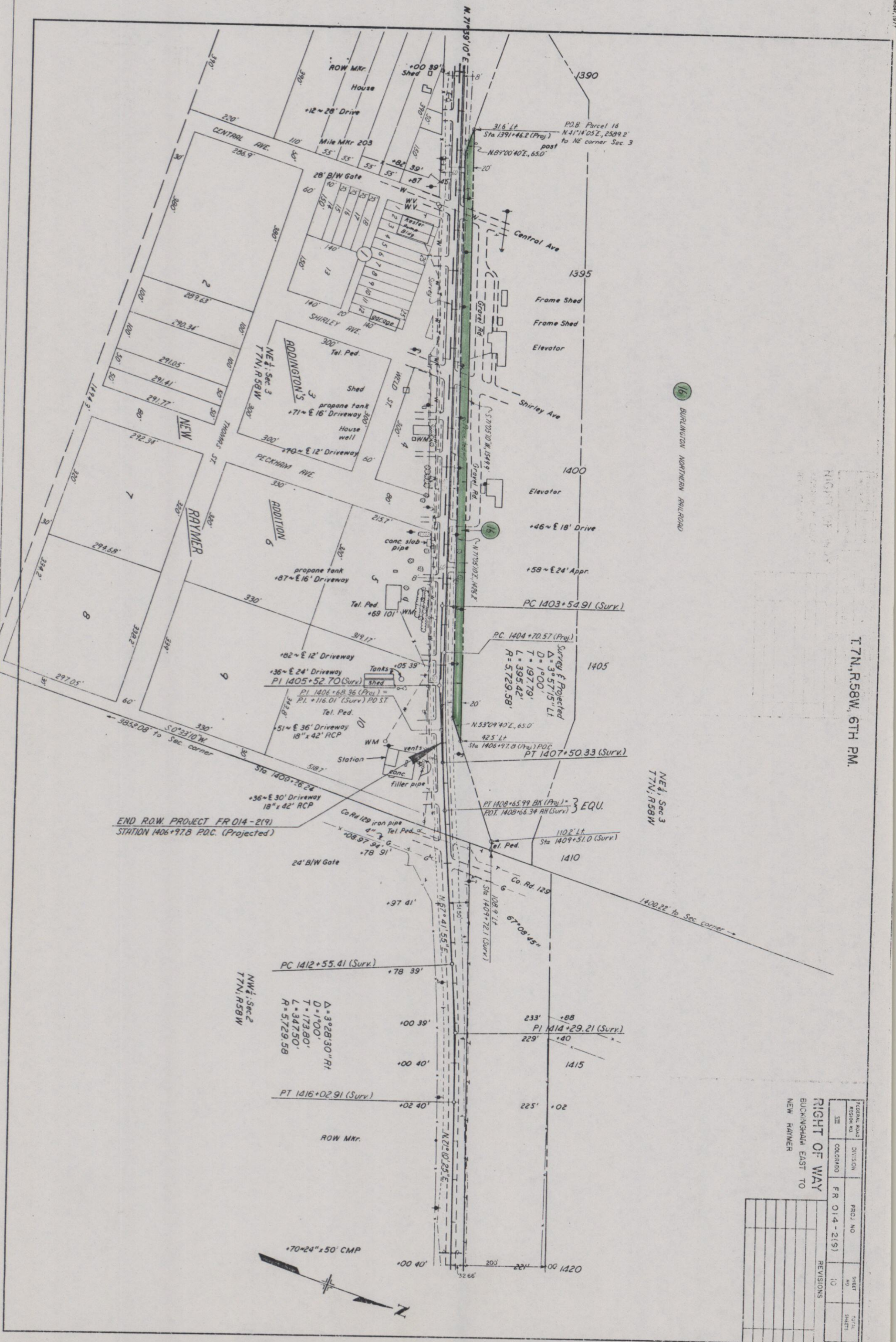

**RIGHT OF WAY**  
 BUCKINGHAM EAST TO  
 NEW RAYMER

FEDERAL ROAD DISTRICT NO.	DIVISION	PROJ. NO.	SHEET NO.	TOTAL SHEETS
SE	COLUMBIA	FR 014-2(9)	10	

**REVISIONS**

NO.	DESCRIPTION

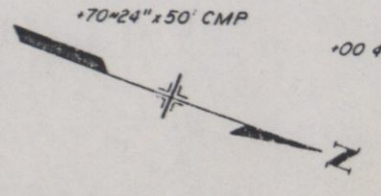

T7N, R59W, 6TH PM.

T7N, R58W, 6TH PM.

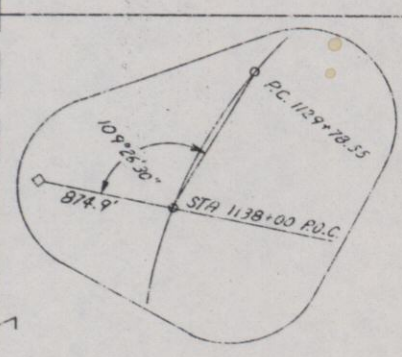

CLAUDE R. WILLIAMS  
BOX 34  
TUMPA, COLO. 80759  
N $\frac{1}{2}$  of Sec 2  
S $\frac{1}{2}$  of Sec 2 lying N. of RR ROW  
Excpt. U.S.R.F. Cable Line Easmt  
Rec. No. 1442377  
Hwy ROW 1397-486

GARY L. CASTOR &  
JERIN CASTOR  
43010 Co Rd 115  
NEW RAYMER, COLO 80742  
S $\frac{1}{2}$  of Sec 2 & S. of R.R. ROW  
N $\frac{1}{2}$  of Sec. 3  
Excpt. U.S.R.F. Cable Line Easmt  
Rec. No. 1442307  
Hwy ROW 1397-289, 1397-250

JAMES L. KRAGER  
PO BOX 72  
NEW RAYMER, COLO 80742  
All of Sec 1  
Subject to: Hwy ROW 1397-486

EDWARD L. RIER  
66 MABEL L. SWAIN  
1721 MOUNTAIN AVE.  
SMITH BARRIAGE, CR. 93101  
N $\frac{1}{2}$  of Sec. 12

HARVEY SEIFRIED &  
CLARENCE SEIFRIED  
BOX 117  
NEW RAYMER, COLO 80742  
NW $\frac{1}{4}$ , W $\frac{1}{2}$  NE $\frac{1}{4}$  of Sec 6

IRAN REIDMANN  
BURLINGTON NORTHERN RAILROAD

IRAN REIDMANN  
4732 ROAD XIX  
ORCHARD, COLO. 80649  
NW $\frac{1}{4}$  of Sec. 7  
SW $\frac{1}{4}$  of Sec. 6  
Exc. ROW for Pipeline (68866),  
ROW for Coal Slurry Pipeline  
175958, 176954, 178730

ALBERT M. NICKERSON  
Co. Rd 123  
NEW RAYMER, COLO. 80742  
E $\frac{1}{2}$  NE $\frac{1}{4}$ , N $\frac{1}{2}$  SE $\frac{1}{4}$  of Sec 5  
W $\frac{1}{2}$  NW $\frac{1}{4}$ , N $\frac{1}{2}$  SW $\frac{1}{4}$  of Sec 5

ROY DURVINE SHEPPERD  
23 DOROTHY W. SHEPPERD  
NEW RAYMER, COLO. 80742  
NE $\frac{1}{4}$  of Sec 7  
SW $\frac{1}{4}$ , NW $\frac{1}{4}$  of Sec 8  
Exc. Case to USA 1415673

LESLIE GRIFFIN OLSEN &  
BONNIE JEAN DULWAGE &  
ROBERT LEWIS OLSEN JR  
Life Estate to:  
ROBERT L. OLSEN &  
WILDIR E. OLSEN  
BRU LILIENTHAL AVE.  
LOS ANGELES, CA 90045  
SW $\frac{1}{4}$  SW $\frac{1}{4}$  of Sec 5  
S $\frac{1}{2}$  SE $\frac{1}{4}$  of Sec 6  
Exc. RR ROW

GIRCE H. HENCKY &  
PAUL HYDE  
MARGUERITE HYDE RANBY  
RAY B. HYDE, JR  
WESLEY H. HYDE  
HELEN H. POPE  
2 RIVERVIEW TERRACE  
PENNSELGER, NY 12144  
E $\frac{1}{2}$  SE $\frac{1}{4}$ , SW $\frac{1}{4}$  SE $\frac{1}{4}$ ,  
SE $\frac{1}{4}$  SW $\frac{1}{4}$  of Sec 5  
Exc. RR ROW

JOHN L. RIBEL &  
JOHN B. RIBEL, JR.  
PO BOX 98  
NEW RAYMER, COLO. 80742  
All of a 200' RR ROW Lying in  
SE $\frac{1}{4}$  SW $\frac{1}{4}$ , SW $\frac{1}{4}$  SE $\frac{1}{4}$  of Sec 5 &  
NE $\frac{1}{4}$  NW $\frac{1}{4}$ , NW $\frac{1}{4}$  NE $\frac{1}{4}$  of Sec 8

MERRITT NICKERSON  
BOX 537  
WINDSOR, COLO. 80550  
E $\frac{1}{2}$  NW $\frac{1}{4}$ , E $\frac{1}{2}$  of Sec 9  
Exc. RR ROW  
Ease to USA 1412373

FEDERAL ROAD REGION NO	DIVISION	PROJ. NO.	SHEET NO.	TOTAL SHEETS
XIII	COLORADO	FR 014-2(9)	11	
RIGHT OF WAY				
BUCKINGHAM EAST TO				
NEW RAYMER				
OWNERSHIP MAP				
ORIGINAL SCALE 1"=400'				
REVISIONS				

