

STATE DEPARTMENT OF HIGHWAYS

DIVISION OF HIGHWAYS—STATE OF COLORADO

| FEDERAL ROAD REGION NO. | DIVISION | PROJECT NO. | SHEET NO. |
|-------------------------|----------|-------------|-----------|
| VIII | COLORADO | FR 082-1(8) | 1 |

RIGHT OF WAY
Upper Woody Creek Intersection

| REVISIONS | |
|-----------|--|
| | |
| | |
| | |
| | |
| | |
| | |
| | |

CONVENTIONAL SIGNS

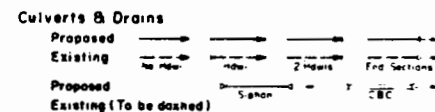
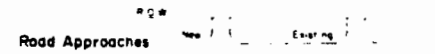
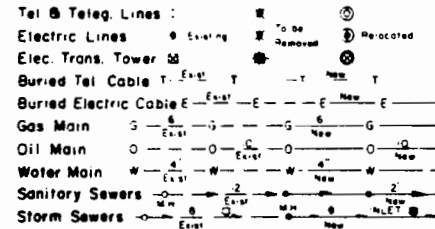
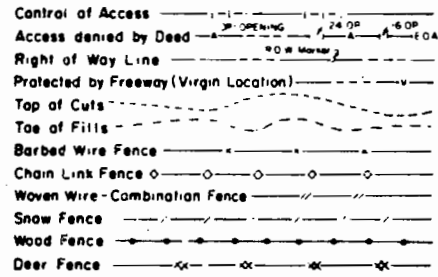
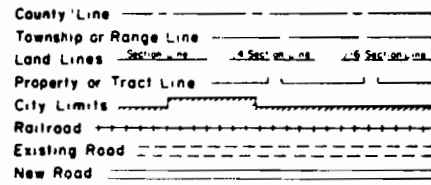

RIGHT OF WAY PLAN OF PROPOSED FEDERAL AID PROJECT NO. FR 082-1(8) STATE HIGHWAY NO. 82 PITKIN COUNTY RIGHT OF WAY

SCALE OF ORIGINAL DRAWINGS

PLAN SHEETS 1" = 50' (Original)
OWNERSHIP MAP 1" = 400' (Original)
TOTAL OWNERSHIP MAP 1" = 2500' - Approx. (Original)

R.O.W. LENGTH OF PROJECT = 1579.6' (0.299 miles)

Index of Sheets

| | |
|-----------|--------------------------|
| Sheet No. | Title Sheet |
| 1 | Tabulation of Properties |
| 2-2A | Alignment Sheets |
| 3-4 | Ownership Map |
| 5 | Total Ownership Map |

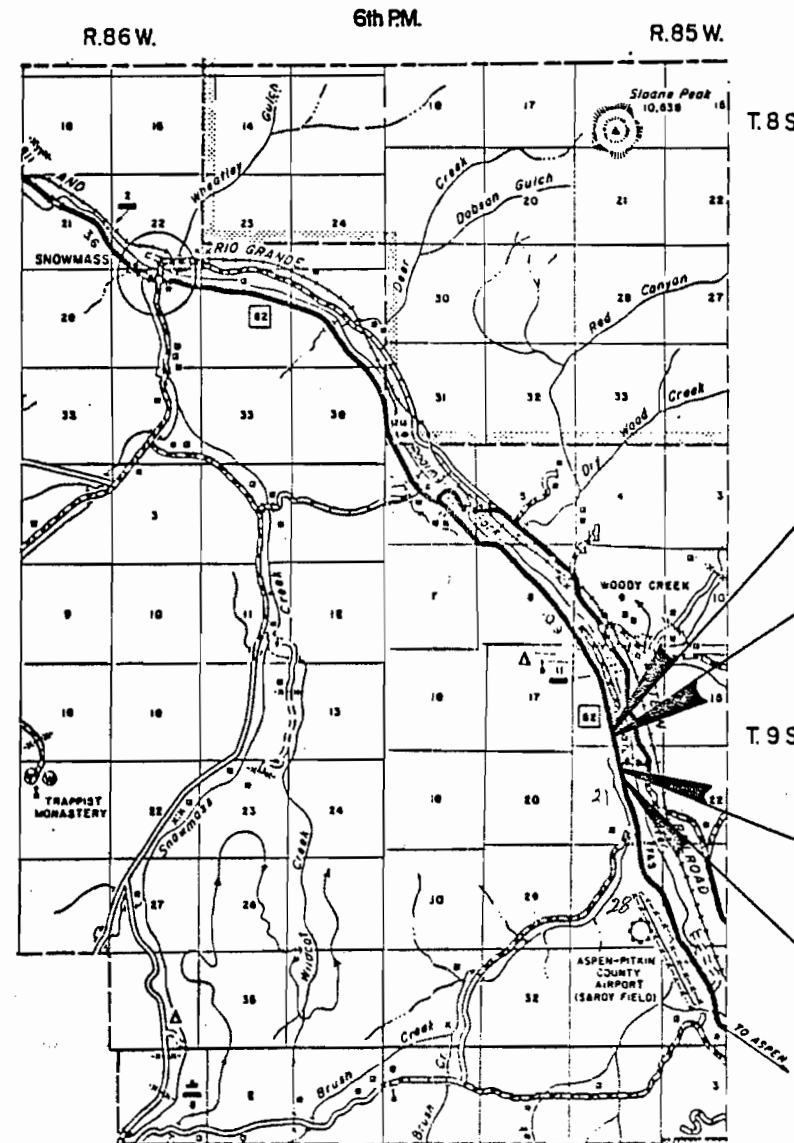

Sta. 99+94 Begin Const. Proj. FR082-1(11)

mp. 34.382

Begin ROW. Proj. FR082-1(8) P.O.S.T. 10H+00.4=
P.O.S.T. 10H+00.4 on Proj. AWP 2012-B

End ROW. Proj. FR082-1(8) Sta. 116+80=
Sta. 116+80 on Proj. AWP 2012-B

Sta. 122+19 End Const. Proj. FR082-1(11)=

mp. 34.177

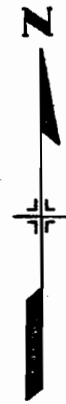

DIVISION OF HIGHWAYS

APPROVED: _____ 3-9-84
DISTRICT ENGINEER DATE

DEPARTMENT OF TRANSPORTATION
FEDERAL HIGHWAY ADMINISTRATION

APPROVED: _____ DATE

DIVISION ADMINISTRATOR

R. O. W. TABULATION OF PROPERTIES IN

PITKIN COUNTY

S. H. NO. 82

| | | | |
|---------------------------------|----------------------|----------------------------|----------------|
| FEDERAL ROAD REGION NO. VIII | DIVISION COLORADO | PROJECT NO. FR 082-1(8) | SHEET NO. 2 |
|---------------------------------|----------------------|----------------------------|----------------|

RIGHT OF WAY
Upper Woody Creek Intersection

| PARCEL NO. | OWNER | ADDRESS | LOCATION 6th P.M. | AREA IN acres | | | PARCEL NO. | REMARKS | REVISIONS | | |
|---------------|--|---------|--|-------------------------|-------------------------|------------------------------|---------------|--|--------------------|----------------------------------|------------|
| | | | | PARCEL | TO BE ACQUIRED | REMAINDER LEFT RIGHT | | | 7-24-84 10-5-88 | Rev E-102 Name chng. Par. 101 | JWJ JAG |
| | | | T. 9 S, R. 85 W. | | | | | | | | |
| TE-100 | Virgil A. Gould & Joyce H. Gould, JT. | | Lot 16, Sec. 16 | 0.006 | 0.006 | | TE-100 | for extending a pipe | | | |
| TE-100A | same as above | | SW 1/4 SE 1/4, Sec. 16 | 0.019 | 0.019 | | TE-100A | for road approach | | | |
| IOI | Morgan M. Merrill | | Lot 7, Sec. 21 & Lot 2, Sec. 21 | 0.103 | 0.103 | 1704 | IOI | | | | |
| E-IOI | same as above | | Lot 16, Sec. 16 Lot 11, Sec. 21 total————— | 0.247 0.219 0.466 | 0.247 0.219 0.466 | 1704 | E-IOI | for relocating an irrigation ditch | | | |
| EIOI A | same as above | | Lot 16, Sec. 16 Lot 11, Sec. 21 total————— | 0.119 0.103 0.222 | 0.119 0.103 0.222 | 1704 | E-IOI A | dual purpose easement 1. temporary ease for cut slope const., in the name of C.DOH. 2. permanent easement for buried cable, in the name of Mtn. Bell | | | |
| TE-IOI | same as above | | Lots 3 & 7, Sec. 21 | 0.169 | 0.169 | | TE-IOI | for installing 42" pipe | | | |
| E-102 Rev. | Robert L. Kopp & Co. 1/2 Amelia L. Kopp & Co. 1/2 | | Lot 2, Sec. 21 | 0.027 | 0.027 | 22.36 | E-102 Rev. | for extended box culvert | | | |
| TE-102 | same as above | | Lot 2, Sec. 21 | 0.040 | 0.040 | | TE-102 | for road approach | | | |

T. 9S, R. 85W, 6th P.M.
PITKIN COUNTY

LEGEND
 C.T. — cottonwood tree

| FEDERAL ROAD REGION NO. | DIVISION | PROJ. NO. | SHEET NO. | TOTAL SHEETS |
|-------------------------|----------|-------------|-----------|--------------|
| VIII | COLORADO | FR 082-1(8) | 3 | 5 |

| REVISIONS | | | | |
|-----------|----------------------------|-----|--|--|
| 7-24-84 | Det. TE-102A, & Rev. E-102 | JWJ | | |
| 8-19-86 | Add Detail 'A' | LB | | |
| 10-5-88 | Name chng. Parcel 101 | JAG | | |
| | | | | |
| | | | | |

RIGHT OF WAY
Upper Woody Creek Intersection

Utilities
 Holy Cross Electric Inc.
 Mountain Bell Telephone Co.

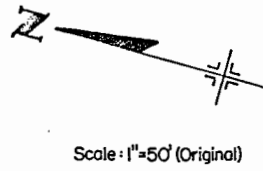

TE-100A
 TE-100
 Virgil A. Gould &
 Joyce H. Gould, JT
 Part of SW 1/4 SE 1/4
 Part of Lot 16, Sec. 16

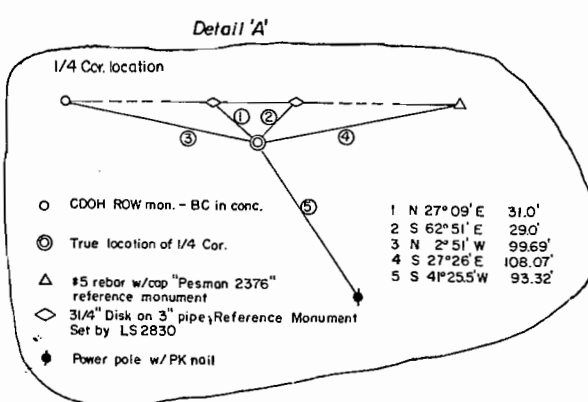

TE-102
 E-102 Rev.
 Robert L. Kopp & Co 1/2
 Amelia L. Kopp & Co 1/2
 Part of Lots 2 & 7, Sec. 21

TE-103
 I03
 Maurice L. Martin
 Part of Lots 7, 8, & 10, Sec. 21

Begin ROW Proj. FR082-1(8) P.O.S.T. 101+00.4=
 P.O.S.T. 101+00.4 on Proj. AWP 2012-B

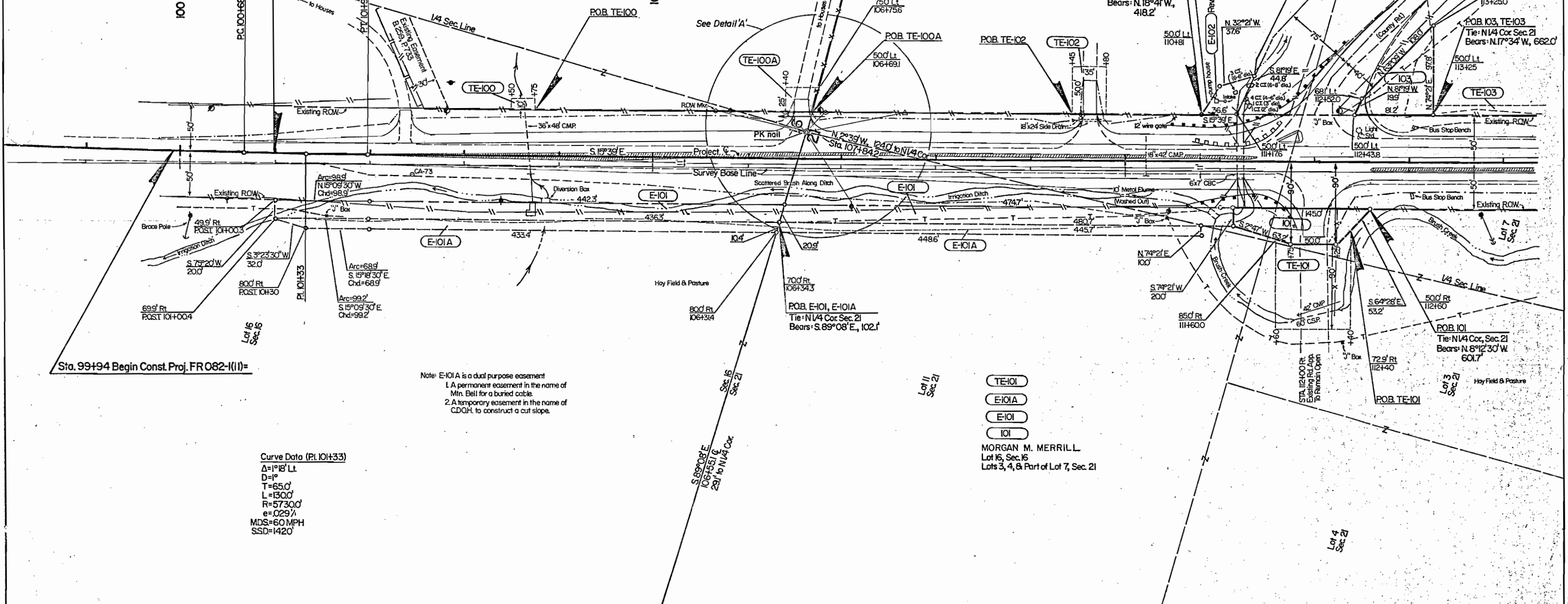

Note: E-101A is a dual purpose easement
 1. A permanent easement in the name of Mtn. Bell for a buried cable.
 2. A temporary easement in the name of CDOH, to construct a cut slope.

Curve Data (Pl. 101+33)
 Δ=1°18' LT
 D=1°
 T=65.0'
 L=130.0'
 R=57300'
 e=.0297
 MDS=60 MPH
 SSD=1420'

Note: Existing ROW acquired previously on Proj. AWP 2012-B

LEGEND
 C.T. — cottonwood tree

**T. 9 S., R. 85 W., 6th P.M.
 PITKIN COUNTY**

| FEDERAL ROAD REGION NO. | DIVISION | PROJ. NO. | SHEET NO. | TOTAL SHEETS |
|-------------------------|----------|-------------|-----------|--------------|
| VIII | COLORADO | FR 082-1(8) | 4 | 5 |

RIGHT OF WAY
 Upper Woody Creek Intersection

| REVISIONS | | | |
|-----------|-----------------------------|-----|--|
| 7-24-84 | Del. TE-102 A, & Rev. E-102 | JWJ | |
| 10-5-88 | Name chng. Parcel 101 | JAG | |
| | | | |
| | | | |
| | | | |

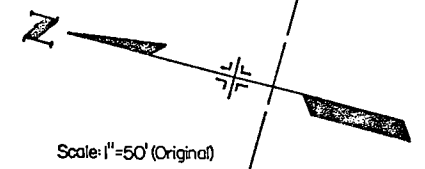

E-102 Rev.
 Robert L. Kopp & Co. 1/2
 Amelia L. Kopp & Co. 1/2
 Part of Lots 2 & 7, Sec. 21

TE-103A
TE-103
103
 Maurice L. Martin
 Part of Lots 7, 8, & 10; Sec. 21

Utilities
 Holy Cross Electric, Inc.
 Mountain Bell Telephone Co.

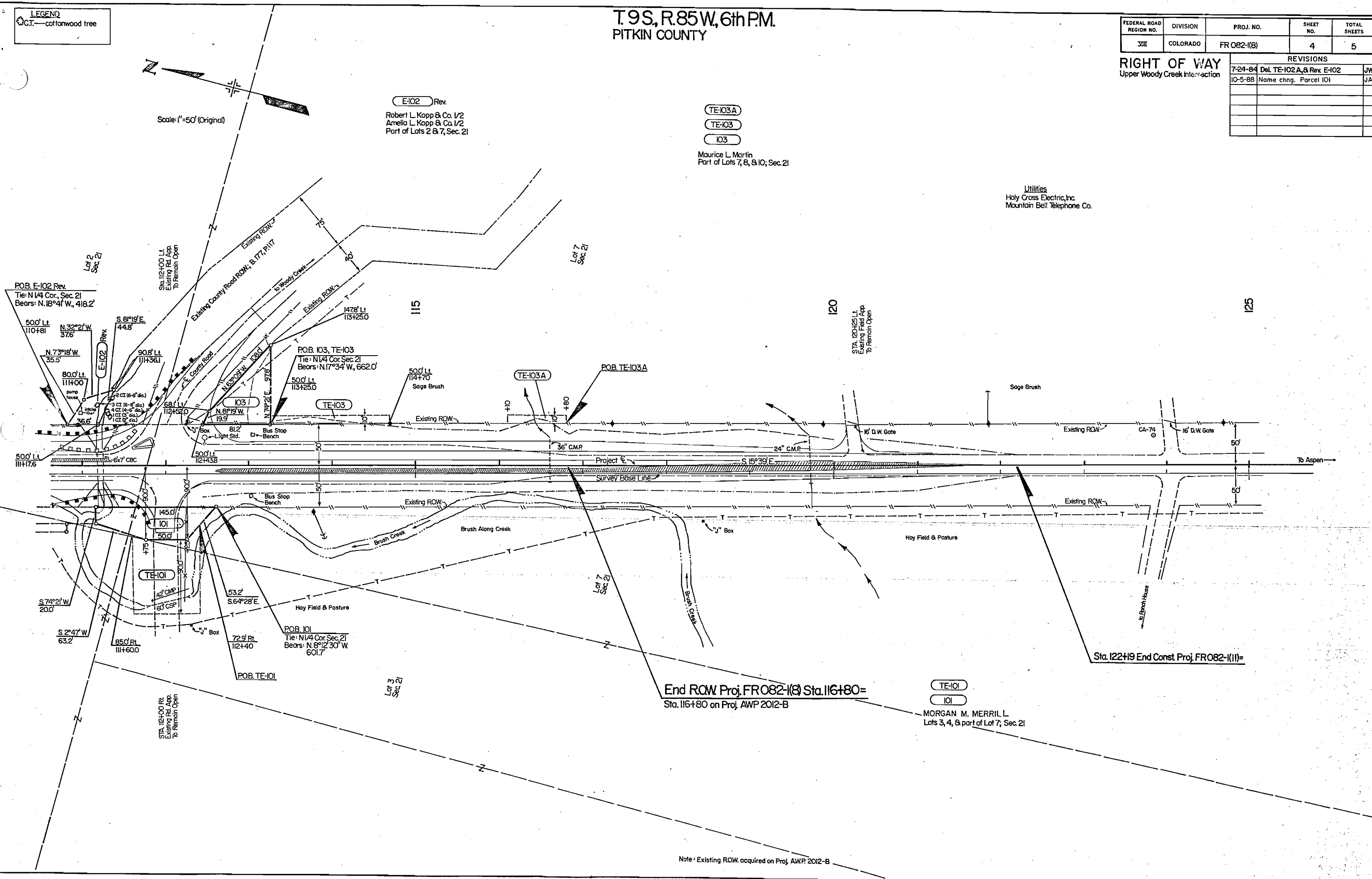

End ROW Proj. FR082-1(8) Sta. 116+80=
 Sta. 116+80 on Proj. AWP 2012-B

TE-101
101
 MORGAN M. MERRILL
 Lots 3, 4, & part of Lot 7; Sec. 21

Note: Existing ROW acquired on Proj. AWP 2012-B

TOTAL OWNERSHIP MAP
T.9S.,R.85W.,6thP.M.

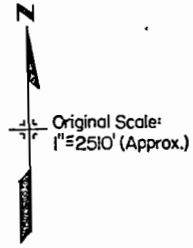

- Virgil A. Gould
Joyce H. Gould, J.T.
- Michael C. Hernstadt
- Robert L. Kopp & Co. 1/2
Amelia L. Kopp & Co. 1/2
- Maurice L. Martin

THE STATE DEPARTMENT OF HIGHWAYS
DIVISION OF HIGHWAYS, STATE OF COLORADO
PROJECT FR 082-1(8)
R.O.W. OWNERSHIP MAP
PITKIN COUNTY
T.9S.,R.85W.,6thP.M.

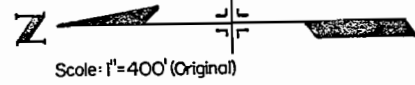

| FEDERAL ROAD REGION NO. | DIVISION | PROJ. NO. | SHEET NO. | TOTAL SHEETS |
|-------------------------|----------|-------------|-----------|--------------|
| VIII | COLORADO | FR 082-1(8) | 5 | 5 |

| REVISIONS | |
|-----------|---------------------------|
| 7-24-84 | Del. TE-102A, & Rev E-102 |
| 10-5-88 | Name chng. Par. 101 |
| | |
| | |
| | |
| | |

RIGHT OF WAY
Upper Woody Creek Intersection

End ROW Proj. FR082-1(8) Sta. 116+80=
Sta. 116+80 on Proj. AWP 2012-B

Sta. 122+19 End Const. Proj. FR082-1(11)=
Sta. 383+97 on Proj. AWP 2012-B=MP 34.793

Sta. 99+94 Begin Const. Proj. FR082-1(11)=
Sta. 361+72 on Proj. AWP 2012-B

Begin ROW Proj. FR 082-1(8) P.O.S.T. 101+00.4=
P.O.S.T. 101+00.4 on Proj. AWP 2012-B

Utilities
Holy Cross Electric, Inc.
Mountain Bell Telephone Co.

Note: E-101A is a dual purpose easement
1. A permanent easement in the name of Mtn. Bell for a buried cable.
2. A temporary easement in the name of CDQR to construct a cut slope.

Note: Existing ROW acquired previously on Proj. AWP 2012-B

TE-100A
TE-100
Virgil A. Gould &
Joyce H. Gould, J.T.
Part of SW 1/4 SE 1/4
Part of Lot 16, Sec. 16

TE-101 E-101A
101 E-101
MORGAN M. MERRILL
Lots 3, 4, & part of Lot 7, Sec. 21

TE-102
E-102 Rev
Robert L. Kopp & Co. 1/2
Amelia L. Kopp & Co. 1/2

TE-103
103 TE-103A
Maurice L. Martin
Part of Lots 1, 8, & 10, Sec. 21

