

Colorado Department of Transportation



3803 North Main Avenue
Suite 300
Durango, CO 81301
Phone: 970-385-1400 FAX: 970-385-1410

Region 5

TCJ

Sheet Revisions

Date	Description	Initials
mm/dd/yy	XXXXXXXX	XXX

Sheet Revisions

Date	Description	Initials
mm/dd/yy	XXXXXXXX	XXX

Sheet Revisions

Date	Description	Initials
mm/dd/yy	XXXXXXXX	XXX

Right of Way Plans

Title Sheet

Project Number: FSA 5502-073			
Project Location: US 550 CRIBWALLS PHASE III			
MP 79.4			
Project Code:	Last Mod. Date	Subset	Sheet No.
19305	04-01-2014		1.01

DEPARTMENT OF TRANSPORTATION
STATE OF COLORADO

RIGHT OF WAY PLANS OF PROPOSED
FEDERAL AID PROJECT NO. FSA 5502-073
U.S. HIGHWAY NO. 550
SAN JUAN COUNTY

R.O.W. Length of Project = 0.25 Miles
Const. Length of Project = 0.33 Miles

SHEET NO.

1.01
2.01
3.01-3.03
4.01-4.03
5.01
6.01-6.0X
7.01-7.02
8.01

INDEX OF SHEETS

- (1) Title Sheet
(1) Tabulation of Properties
(3) Project Control Diagram
(3) Land Survey Control Diagram
(1) Monumentation Sheets
(NA) Tabulation of Road Approach Sheets
(2) Plan Sheets
(1) Ownership Map
(12) Total Sheets

Scales of Original 11"x17" Drawings:

Project Control Diagram 1" = 200'

Land Survey Control Diagram 1" = 300'

Plan Sheets 1"=100' Ownership Map 1"=200'

Basis of Bearings: Bearings used in the calculations of coordinates are based on a grid bearing of N3°16'23"E from CP 699, a PK Nailgrouted in a concrete pad, to CP 700, a PK Nailgrouted in bedrock. The survey data was obtained from a Global Positioning System (GPS) survey based on the National Spatial Reference System (NSRS).

1. This Right-of-Way Plan is not a boundary survey of the adjoining property and is prepared for the Colorado Department of Transportation purposes only.

2. For title information, The Colorado Department of Transportation relied on Title Commitments, prepared by Colorado Land Title Company, LLC, 970 Main Avenue, Durango, CO 81301.

3. This plan set is subject to change and may not be the most current set. It is the user's responsibility to verify with CDOT that this set is the most current. The information contained on the attached drawing is not valid unless this copy bears an original signature of the Professional Land Surveyor hereon named.

NOTICE: According to Colorado law you must commence any legal action based upon any defect in this survey within three years after you first discover such defect. In no event may any action based upon any defect in this survey be commenced more than ten years from the date of the certification shown hereon.

COLORADO DEPARTMENT OF TRANSPORTATION
STATE HIGHWAY PROJECT

ROW PLANS AUTHORIZED:

DATE

CDOT RIGHT OF WAY MANAGER

SURVEYOR STATEMENT (ROW PLAN)

I, Robert A. Drum, a professional land surveyor licensed in the State of Colorado, do hereby state to the Colorado Department of Transportation that based upon my knowledge, information and belief, research, calculations and evaluation of the survey evidence were performed and this Right-of-Way Plan was prepared under my responsible charge in accordance with applicable standards of practice defined by Colorado Department of Transportation publications. This statement is not a guaranty or warranty, either expressed or implied.

PLS No. 38040

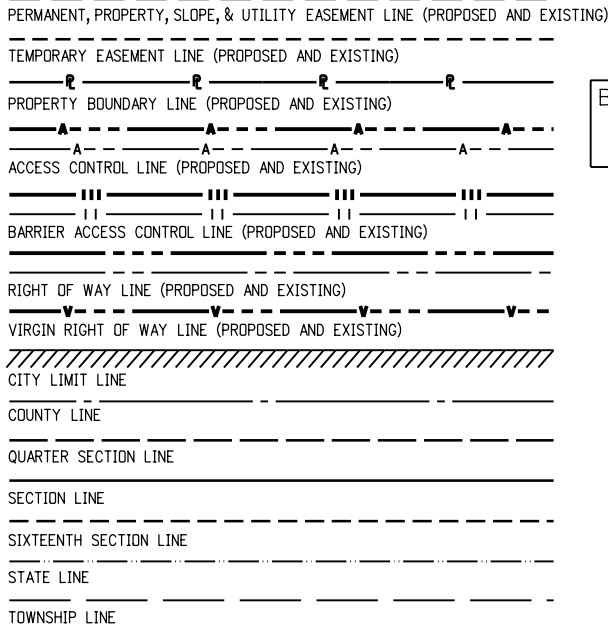
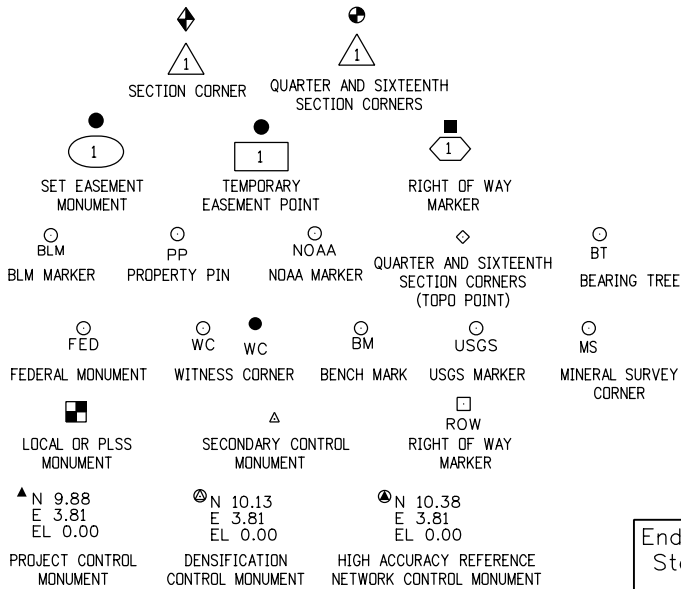

SURVEY/ROW



TERRAIN

End Const Project
Station 27+39.94
M.P. 79.41

Begin Const Project
Station 10+00.00
M.P. 79.08

End ROW Project
Station 25+21.46
M.P. 79.37

Begin ROW Project
Station 11+85.87
M.P. 79.12

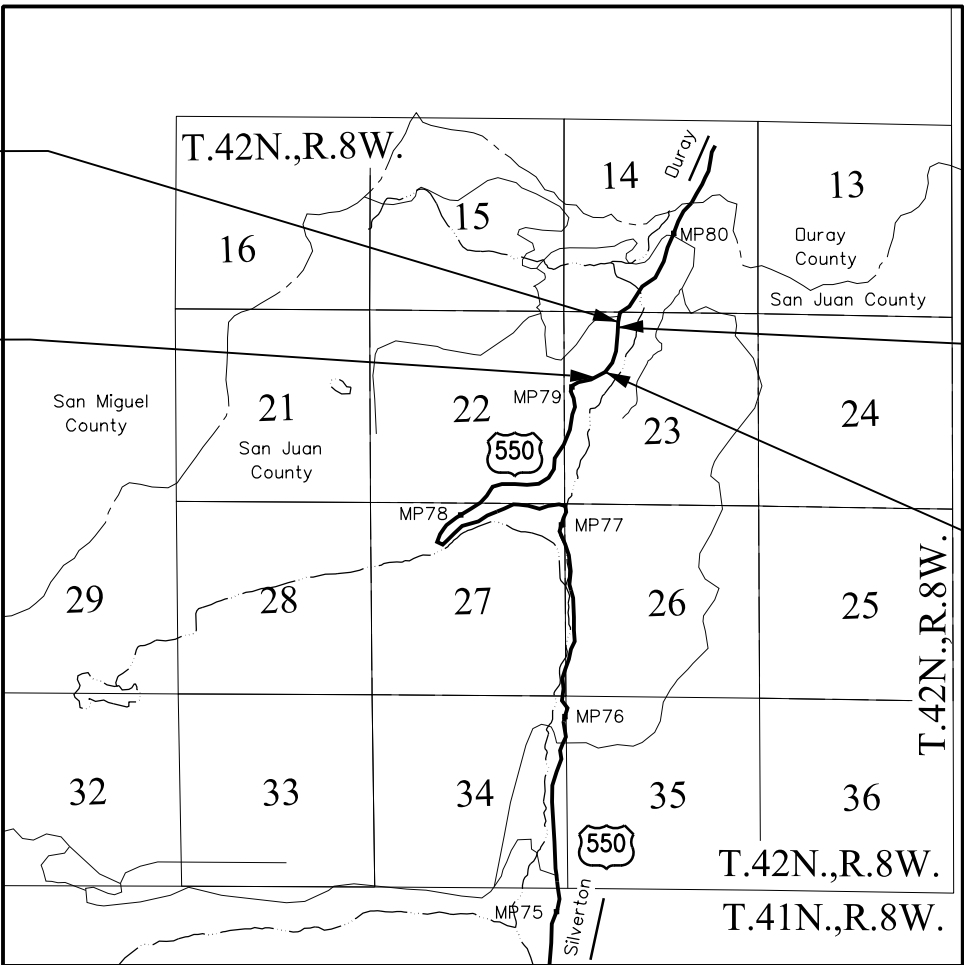

PROJECT LOCATION MAP

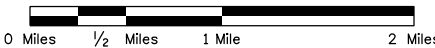

Lineal Units = U.S. Survey Feet



Note: For a complete listing of symbology used within this set of plans, please refer to the M-100-1 Standard Symbols of the Colorado Department of Transportation M&S Standards Publication dated July 2006. Existing topo features are shown as screened weight (gray scale). Proposed or new features are shown as full weight without screening, except as noted with the word (proposed).

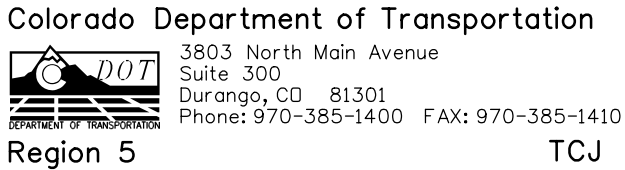



Sheet Revisions

Date	Description	Initials
mm/dd/yy	XXXXXXXX	XXX

Sheet Revisions

Date	Description	Initials
mm/dd/yy	XXXXXXXX	XXX

Sheet Revisions

Date	Description	Initials
mm/dd/yy	XXXXXXXX	XXX

Project Control Diagram

Title Sheet			
Project Number: FSA 5502-073			
Project Location: US 550 CRIBWALLS PHASE III			
MP 79.4			
Project Code:	Last Mod. Date	Subset	Sheet No.
19305	04-01-2014	3.01 to 3.03	3.01

DEPARTMENT OF TRANSPORTATION STATE OF COLORADO

PROJECT CONTROL DIAGRAM

U.S. Highway 550 MP 79 to MP 79.6
(Protracted) Sections 14 and 23
Township 42 North, Range 8 West
of the New Mexico Principal Meridian
County of San Juan

SHEET NO.

3.01
3.02
3.03

INDEX OF SHEETS

(1) Title Sheet
(1) Coordinate Tables
(1) Plan Sheet
(3) Total Sheets

COORDINATE INFORMATION:

Geodetic coordinates NAD 83(2011) were derived from a a Global Positioning System (GPS) survey based on the National Spatial Reference System (NSRS). GPS observations were tied to stations C439 and Z439. State Plane Coordinates are Colorado South Zone (NAD 83). Project Coordinates are modified State Plane Coordinates in U.S. Survey Feet.

PROJECT COORDINATE SUMMARY:

Project Latitude: 37°53'15.43248"N
Project Longitude: 107°43'08.29959"W
Project Ellipsoid Height: 3307.249 m
Coordinate System: US State Plane 1983 (at ground)
Coordinate Zone: Colorado South 0503
Ground Scale Factor: 1.00057207298623
Northing Reduction: 400000.000 m Seed Point Northing: 442625.212 m
Easting Reduction: 700000.000 m Seed Point Easting: 719235.935 m

To convert Project Coordinates to State Plane Coordinates:

- Convert the Project Coordinates to meters
(1 US. Survey Feet = 1200/3937 Meters)
- Add the "Northing Reduction" or "Easting Reduction"
- Subtract the "Seed Point Northing" or "Seed Point Easting"
- Divide by the "Ground Scale Factor"
- Add the "Seed Point Northing" or "Seed Point Easting"

Basis of Bearings: Bearings used in the calculations of coordinates are based on a grid bearing of N3°16'23"E from CP 699, a PK Nail grouted in a concrete pad, to CP 700, a PK Nail grouted in bedrock. The survey data was obtained from a Global Positioning System (GPS) survey based on the National Spatial Reference System (NSRS).

Basis of Elevations: Project elevations are based on differential leveling from NGS Vertical Control point C440, (PID: HL0436) is First Order Class II benchmark, a standard benchmark disc set in a rock outcropping, with a NAVD 88 elevation of 10,810.90 ft.

NOTICE: According to Colorado law you must commence any legal action based upon any defect in this survey within three years after you first discover such defect. In no event may any action based upon any defect in this survey be commenced more than ten years from the date of the certification shown hereon.

SURVEYOR STATEMENT (PROJECT CONTROL DIAGRAM)

I, Robert A. Drum, a professional land surveyor licensed in the State of Colorado, do hereby state to the Colorado Department of Transportation this Project Control Diagram was prepared and the field survey it represents was performed under my responsible charge and, based upon my knowledge, information and belief is in accordance with applicable standards of practice defined by Colorado Department of Transportation publications. This statement is not a guaranty or warranty, either expressed or implied.

PLS No. 38040

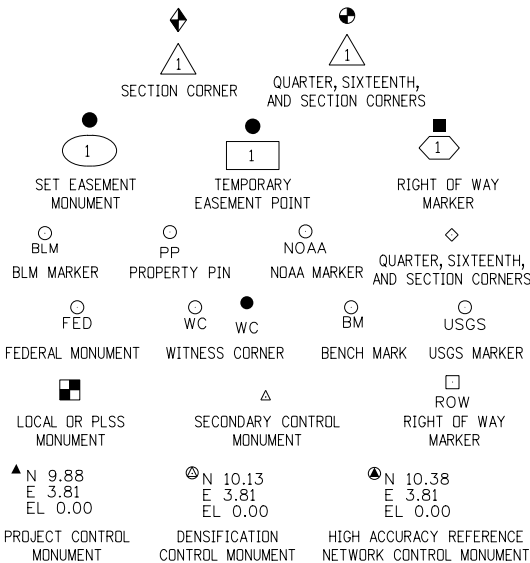

Note: For a complete listing of symbololgy used within this set of plans, please refer to the M-100-1 Standard Symbols of the Colorado Department of Transportation M&S Standards Publication dated July 2012. Existing features are shown as screened weight (gray scale). Proposed or new features are shown as full weight without screening.

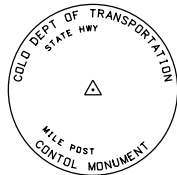

Typical Control Monument Cap
Not to Scale

▲ CM-MP - ControlPoint Monuments set by CDOT. CDOT Type 1 monuments, a 3 1/4" dia. aluminum control monument cap (as shown) on a 3' x 3/4" dia. aluminum finned rod.

General Notes:

1. This Project ControlDiagram is not a boundary survey of the adjoining property and is prepared for the Colorado Department of Transportation purposes only.
2. This plan set is subject to change and may not be the most current set. It is the user's responsibility to verify with CDOT that this set is the most current. The information contained on the attached drawing is not valid unless this copy bears an original signature of the ProfessionalLand Surveyor hereon named.
3. Refer to the M-629-1 Survey Monuments of the Standard Plans dated July, 2012 found in The Colorado Department of Transportation, M & S Standards for typicalsurvey monument descriptions.

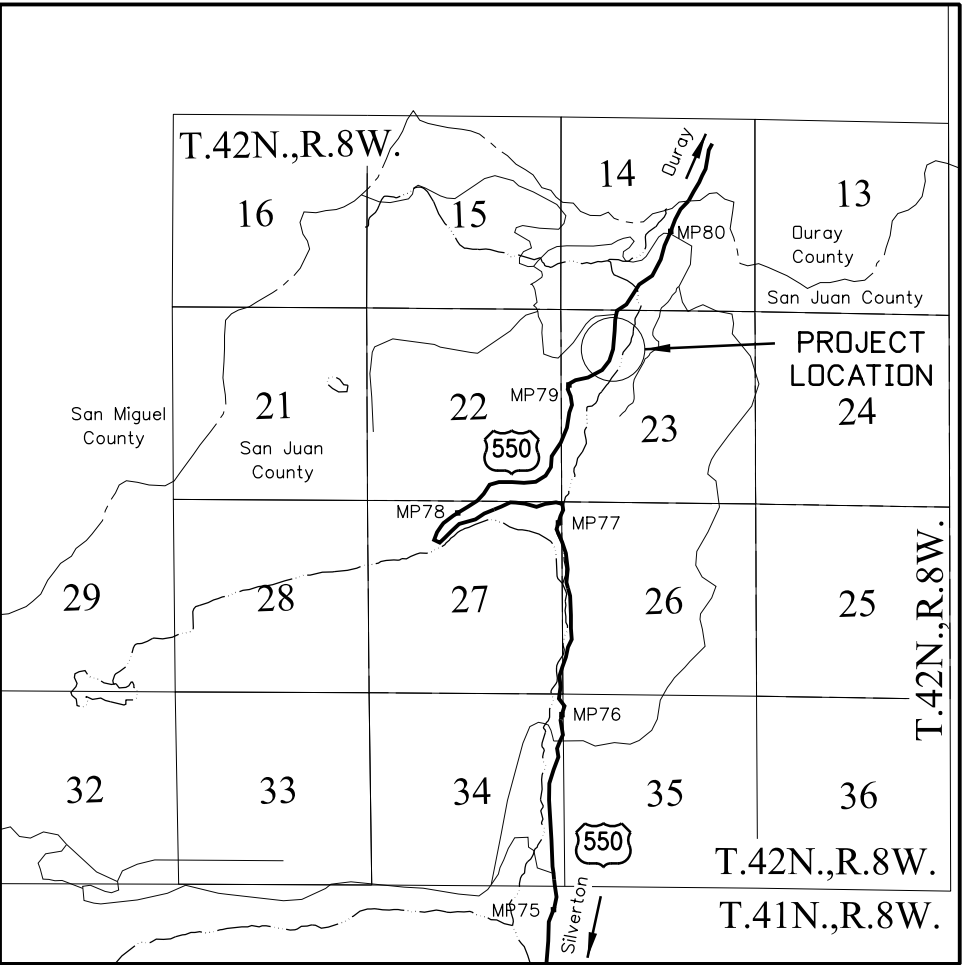

PROJECT LOCATION MAP

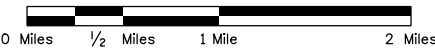

Lineal Units = U.S. Survey Feet

SCALE: 1 Inch = 1 Mile



Colorado Department of Transportation



3803 North Main Avenue
Suite 300
Durango, CO 81301
Phone: 970-385-1400 FAX: 970-385-1410

Region 5

TCJ

Sheet Revisions

Date	Description	Initials
mm/dd/yy	XXXXXXXX	XXX

Sheet Revisions

Date	Description	Initials
mm/dd/yy	XXXXXXXX	XXX

Sheet Revisions

Date	Description	Initials
mm/dd/yy	XXXXXXXX	XXX

Project Control Diagram

Coordinate Tables

Project Number: FSA 5502-073			
Project Location: US 550 CRIBWALLS PHASE III			
MP 79.4			
Project Code:	Last Mod. Date	Subset	Sheet No.
19305	04-08-2014	3.01 to 3.03	3.02



GEODETIC COORDINATE TABLE

Point No.	Geodetic Coordinates NAD-83(2007)		Elip Height (NAVD88)(m)	Mapping Angle	Grid Scale Factor	NAD 83(2007) Zone 0503		Description
	Latitude(N)	Longitude(W)				SP Northing(m)	SP Easting(m)	
Z439	37°52'10.82498" N	107°43'22.91930" W	3106.438			440642.416	718831.423	NGS Horizontal & Vertical Control- 3.25" Brass Cap in a rock outcropping Stamped "Z439 1985"
C439	37°56'04.37014" N	107°40'52.55855" W	2992.780			447754.068	722673.292	NGS Horizontal & Vertical Control- 1.5" Cap on Deep Rod in 5" PVC Stamped "C439 1985"
698	37°53'06.41731" N	107°43'16.66009" W	3289.343	-1°21'45"	0.999945792	442352.206	719025.105	CDOT Type 1
699	37°53'15.43248" N	107°43'08.29959" W	3307.249	-1°21'40"	0.999945832	442625.212	719235.935	PK Nail grouted in concrete pad
700	37°53'19.93513" N	107°43'08.10994" W	3315.420	-1°21'40"	0.999945853	442763.880	719243.865	PK Nail grouted in bedrock
701	37°53'26.49130" N	107°43'04.78560" W	3328.023	-1°21'38"	0.999945883	442964.021	719329.866	PK Nail grouted in bedrock
C440	37°53'05.14936" N	107°43'24.08688" W	3279.669	-1°21'50"	0.999945787	442317.443	718842.756	NGS Vertical Control- 3.25" Brass Cap in a rock outcropping Stamped " C440 1985"



PROJECT COORDINATE TABLE

Point No.	Project Coordinates		Elev(ft) (NAVD88)	Mile Post	Description
	Northing(ft)	Easting(ft)			
698	138950.018	62417.805	10842.66	79.10 Rt.	CDOT Type 1
699	139846.215	63109.896	10901.35	79.32 Rt.	PK Nail grouted in concrete pad
700	140301.422	63135.928	10928.16	79.41 Lt.	PK Nail grouted in bedrock
701	140958.429	63418.244	10969.50	79.56 Lt.	PK Nail grouted in bedrock
C440	138835.902	61819.203	10810.90	79.00 Lt.	NGS Vertical Control- 3.25" Brass Cap in a rock outcropping Stamped "C440 1985"

Colorado Department of Transportation



3803 North Main Avenue
Suite 300
Durango, CO 81301
Phone: 970-385-1400 FAX: 970-385-1410

Region 5

TCJ

Sheet Revisions

Date	Description	Initials
mm/dd/yy	XXXXXXXX	XXX

Sheet Revisions

Date	Description	Initials
mm/dd/yy	XXXXXXXX	XXX

Sheet Revisions

Date	Description	Initials
mm/dd/yy	XXXXXXXX	XXX

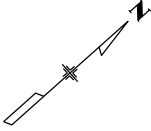

Project Control Diagram

Plan Sheet

Project Number: FSA 5502-073			
Project Location: US 550 CRIBWALLS PHASE III			
MP 79.4			
Project Code:	Last Mod. Date	Subset	Sheet No.
19305	04-08-2014	3.01 to 3.03	3.03

PROJECT CONTROL DIAGRAM

SCALE: 1 Inch = 200 Feet

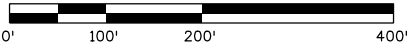

U.S. Highway 550 MP 79 to MP 79.6

(Protracted) Sections 14 and 23, Township 42 North, Range 8 West,

New Mexico Principal Meridian

County of San Juan

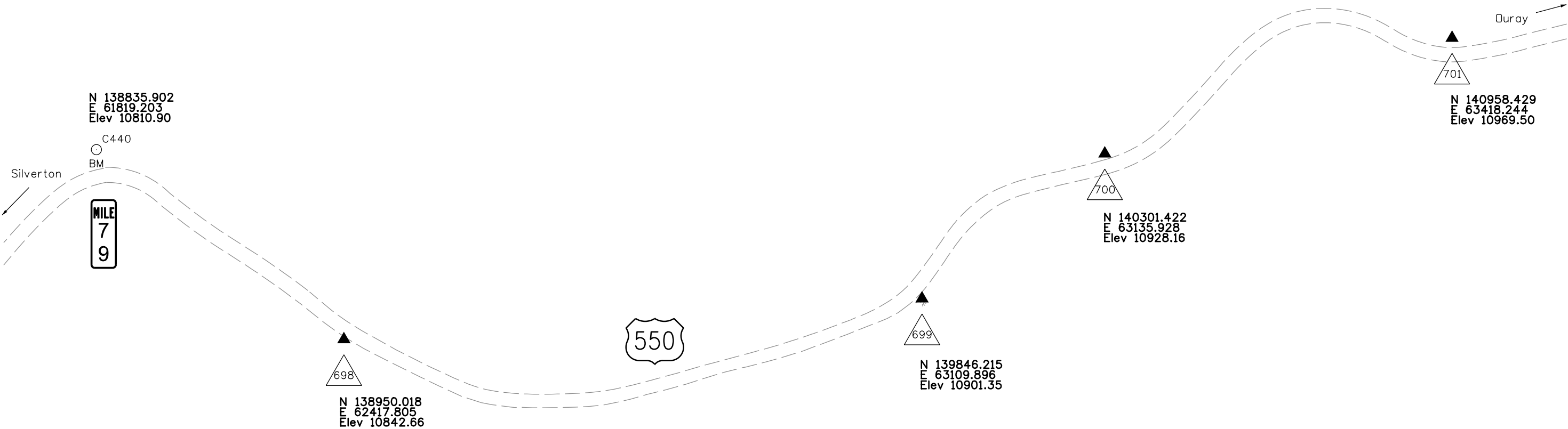



Sheet Revisions

Date	Description	Initials
mm/dd/yy	XXXXXXXX	XXX

Sheet Revisions

Date	Description	Initials
mm/dd/yy	XXXXXXXX	XXX

Sheet Revisions

Date	Description	Initials
mm/dd/yy	XXXXXXXX	XXX

Land Survey Control Diagram

Title Sheet

Project Number: FSA 5502-073			
Project Location: US 550 CRIBWALLS PHASE III			
MP 79.4			
Project Code:	Last Mod. Date	Subset	Sheet No.
19305	04-01-2014	4.01 to 4.03	4.01

DEPARTMENT OF TRANSPORTATION STATE OF COLORADO

LAND SURVEY CONTROL DIAGRAM

U.S. Highway 550 MP 79 to MP 79.6
(Protracted) Section 23
Township 42 North, Range 8 West
of the New Mexico Principal Meridian
County of San Juan

SHEET NO.

4.01
4.02
4.03

INDEX OF SHEETS

(1) Title Sheet
(1) Monument Coordinate Tables
(1) Plan Sheet
(3) Total Sheets

COORDINATE INFORMATION:

Geodetic coordinates NAD 83(2011) were derived from a a Global Positioning System (GPS) survey based on the National Spatial Reference System (NSRS). GPS observations were tied to stations C439 and Z439. State Plane Coordinates are Colorado South Zone (NAD 83). Project Coordinates are modified State Plane Coordinates in U.S. Survey Feet.

PROJECT COORDINATE SUMMARY:

Project Latitude: 37°53'15.43248"N
Project Longitude: 107°43'08.29959"W
Project Ellipsoid Height: 3307.249 m
Coordinate System: US State Plane 1983 (at ground)
Coordinate Zone: Colorado South 0503
Ground Scale Factor: 1.00057207298623
Northing Reduction: 400000.000 m Seed Point Northing: 442625.212 m
Easting Reduction: 700000.000 m Seed Point Easting: 719235.935 m

To convert Project Coordinates to State Plane Coordinates:

- Convert the Project Coordinates to meters
(1 US. Survey Feet = 1200/3937 Meters)
- Add the "Northing Reduction" or "Easting Reduction"
- Subtract the "Seed Point Northing" or "Seed Point Easting"
- Divide by the "Ground Scale Factor"
- Add the "Seed Point Northing" or "Seed Point Easting"

Basis of Bearings: Bearings used in the calculations of coordinates are based on a grid bearing of N3°16'23"E from CP 699, a PK Nail grouted in a concrete pad, to CP 700, a PK Nail grouted in bedrock. The survey data was obtained from a Global Positioning System (GPS) survey based on the National Spatial Reference System (NSRS).

Basis of Elevations: Project elevations are based on differential leveling from NGS Vertical Control point C440, (PID: HL0436) is First Order Class II benchmark, a standard benchmark disc set in a rock outcropping, with a NAVD 88 elevation of 10,810.90 ft.

NOTICE: According to Colorado law you must commence any legal action based upon any defect in this survey within three years after you first discover such defect. In no event may any action based upon any defect in this survey be commenced more than ten years from the date of the certification shown hereon.

SURVEYOR STATEMENT (LAND SURVEY CONTROL DIAGRAM)

I, Robert A. Drum, a professional land surveyor licensed in the State of Colorado, do hereby state to the Colorado Department of Transportation this Land Survey Control Diagram was prepared and the field survey it represents was performed under my responsible charge and, based upon my knowledge, information and belief is in accordance with applicable standards of practice defined by Colorado Department of Transportation publications. This statement is not a guaranty or warranty, either expressed or implied.

PLS No. 38040

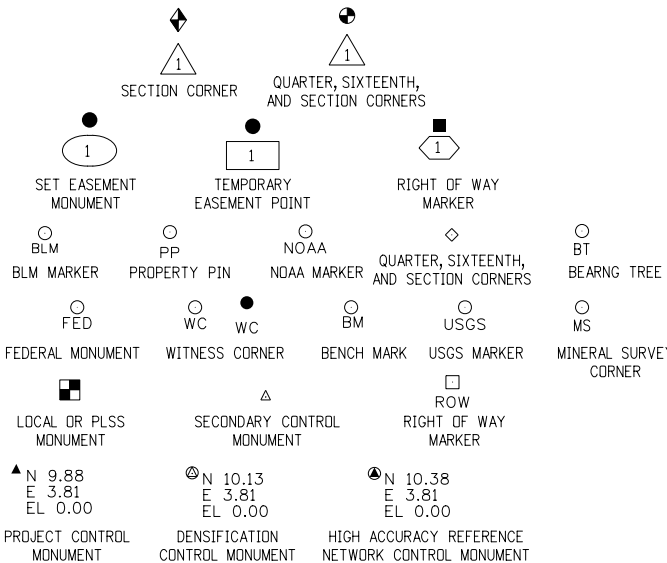

General Notes:

- For a complete listing of symbology used within this set of plans, please refer to the M-100-1 Standard Symbols of the Colorado Department of Transportation M&S Standards Publication dated July 2006. Existing features are shown as screened weight (gray scale). Proposed or new features are shown as full weight without screening.
- Refer to the M-629-1 Survey Monuments of the Standard Plans dated July, 2006 found in The Colorado Department of Transportation, M & S Standards for typical survey monument descriptions.
- For title information, The Colorado Department of Transportation relied on Title Commitments, prepared by Colorado Land Title Company, LLC, 970 Main Avenue, Durango, CO 81301.
- This plan set is subject to change and may not be the most current set. It is the user's responsibility to verify with CDOT that this set is the most current. The information contained on the attached drawing is not valid unless this copy bears an original signature of the Professional Land Surveyor hereon named.

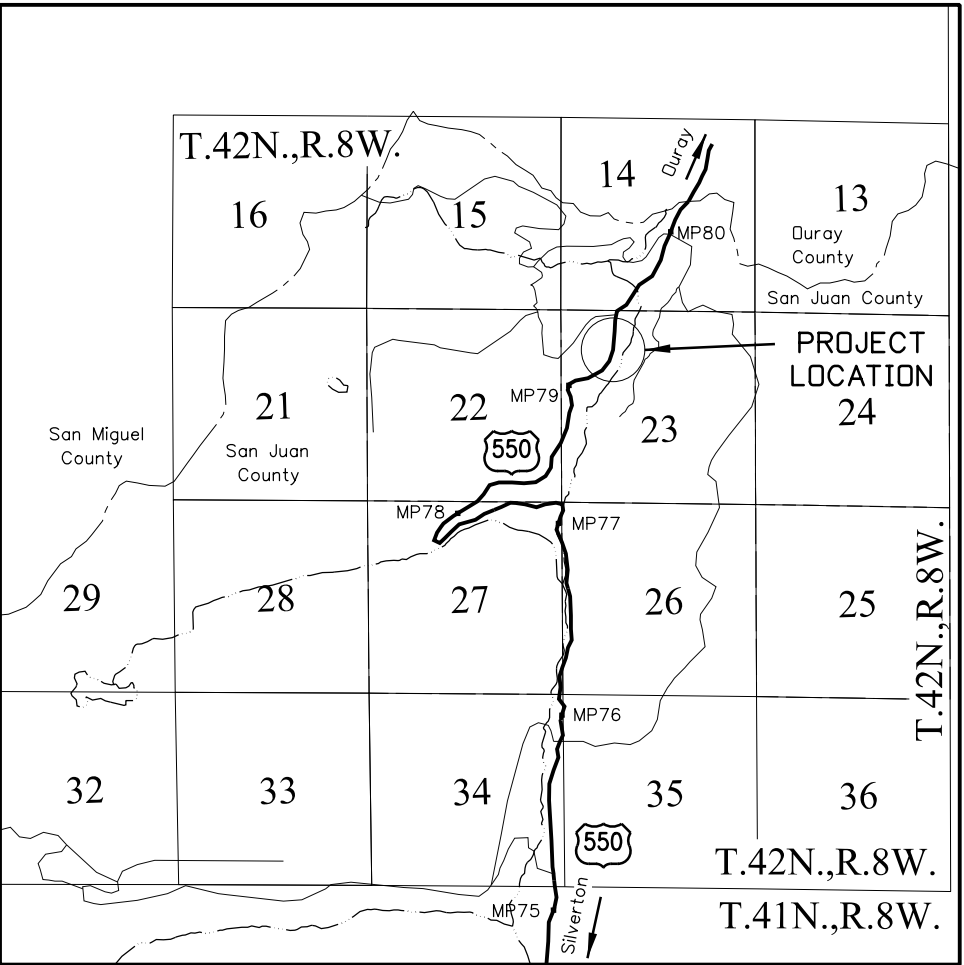

PROJECT LOCATION MAP

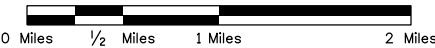

Lineal Units = U.S. Survey Feet

SCALE: 1 Inch = 1 Mile



Colorado Department of Transportation



3803 North Main Avenue
Suite 300
Durango, CO 81301
Phone: 970-385-1400 FAX: 970-385-1410

Region 5

TCJ

Sheet Revisions

Date	Description	Initials
mm/dd/yy	XXXXXXXX	XXX

Sheet Revisions

Date	Description	Initials
mm/dd/yy	XXXXXXXX	XXX

Sheet Revisions

Date	Description	Initials
mm/dd/yy	XXXXXXXX	XXX

Land Survey Control Diagram

Monument Coordinate Tables

Project Number: FSA 5502-073

Project Location: US 550 CRIBWALLS PHASE III

M.P. 79.4

Project Code:	Last Mod. Date	Subset	Sheet No.
19305	04-08-2014	4.01 to 4.03	4.02

FOUND BOUNDARY MONUMENT COORDINATE TABLE

Point No.	Northing(ft)	Easting(ft)	Description
200	140084.604	63085.494	7/8" Drill steel & 1.5" Aluminum disk stamped "Red Rock / 4 6794 3 / 1 1496 2 / LS 10738", 0.8' below grade
201	140357.019	63494.929	4" x 4"x 3' high painted red wood post 2' above grade in 2' x 2' mound of stones- No Mineral Survey identification
202	140343.354	63755.758	Bearing Tree 24" Spruce with recovered blaze and saw marks
203	139001.148	63045.988	7/8" Drill steel & 1.5" Aluminum disk stamped "Red Rock / 2 6791 1 / 2 6794 3 / LS 10738", 0.3' above grade
204	138837.438	62912.237	7/8" Drill steel & 1.5" Aluminum disk stamped "Red Rock POL 6794 LS 10738", 0.2' above grade
205	138673.870	62765.274	7/8" Drill steel & 1.5" Aluminum disk stamped "Red Rock POL 6794 LS 10738", 0.3' above grade
206	138712.549	62452.830	3.5" Metal & Conc Post with 2.75" Brass cap stamped " State of Colorado Mined Land Reclamation SJ54 0 135", 1.3' above grade
207	138749.613	62337.237	7/8" Drill steel - No disk, 0.4' above grade
1/6791	140459.096	63480.732	7/8" Drill steel & 1.5" Aluminum disk stamped "Red Rock X-1 6791 LS 10738", 0.4' above grade in mound of stones
2/1496	140155.822	62813.256	7/8" Drill steel & 1.5" Aluminum disk stamped "Red Rock X-2 1496 LS 10738", 0.6' above grade
2/6794	138813.777	62984.712	7/8" Drill steel & 1.5" Aluminum disk stamped "Red Rock X-2 6794 LS 10738", 0.2' above grade - no Bearing Tree
3/6791	138951.390	63162.850	7/8" Drill steel & 1.5" Aluminum disk stamped "Red Rock X-3 6791 LS 10738", 1.3' above grade in 2' radius mound of stones
3/20863	140124.909	62032.626	2" Pipe & 3" Brass cap stamped "TH.3 - 20863", 0.5' above grade in 2' radius mound of stones 1' high
4/6791	140341.020	63754.862	7/8" Drill steel & 1.5" Aluminum disk stamped "Red Rock X-4 6791 LS 10738", 0.5' above grade
4/20863	138645.997	62285.770	2" Pipe & 3" Brass cap stamped "TH.4 - 20863", 0.4 above grade in mound of stones



PP



WC



MS



STATE



BT



Sheet Revisions		
Date	Description	Initials
mm/dd/yy	XXXXXXXX	XXX

Sheet Revisions		
Date	Description	Initials
mm/dd/yy	XXXXXXXX	XXX

Sheet Revisions		
Date	Description	Initials
mm/dd/yy	XXXXXXXX	XXX



Land Survey Control Diagram			
Plan Sheet			
Project Number: FSA 5502-073			
Project Location: US 550 CRIBWALLS PHASE III			
MP. 79.4			
Project Code:	Last Mod. Date	Subset	Sheet No.
19305	04-08-2014	4.01 to 4.03	4.03

Red Mountain Mining District
(Protracted) Sec. 23,
T.42N., R.8W., N.M.P.M.
San Juan County, Colorado

Scale 1" = 300'

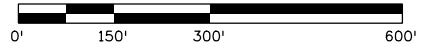

The Silverton Railroad alignment as shown on the Silverton Railroad Valuation Map dated January 25, 1897 was retraced from found evidence of portions of the railroad grade from Chatanooga to north of the summit of Red Mountain Pass at the following approximate railroad stations:

- STA 394+14 to STA 413+95 - Found railroad grade
- STA 426+60 to STA 437+44 - Found railroad ties and railroad grade
- STA 437+44 to STA 443+93 - Found railroad grade
- STA 450+36 to STA 451+12 - Found railroad grade
- STA 460+77 to STA 461+63 - Found railroad grade
- STA 529+18 to STA 530+05 - Found railroad grade
- STA 536+64 to STA 539+30 - Found railroad grade

Turquoise Lode M.S. 1496 as retraced by M.H. Smith survey recorded April 18, 1975 in Survey Plat Book P, Reception No. 114464.

Addie S. Lode M.S. 6794 as retraced by M.H. Smith survey recorded April 18, 1975 in Survey Plat Book P, Reception No. 114464.

Blue Bird Lode M.S. 6791 as retraced by M.H. Smith survey recorded April 18, 1975 in Survey Plat Book P, Reception No. 114464.

Tract A, Subdivision Plat: Addie S and Blue Bird Lode Mining Claims, according to the recorded plat filed February 22, 1983 at Reception No. 126463.

Tract B, Subdivision Plat: Addie S and Blue Bird Lode Mining Claims, according to the recorded plat filed February 22, 1983 at Reception No. 126463.

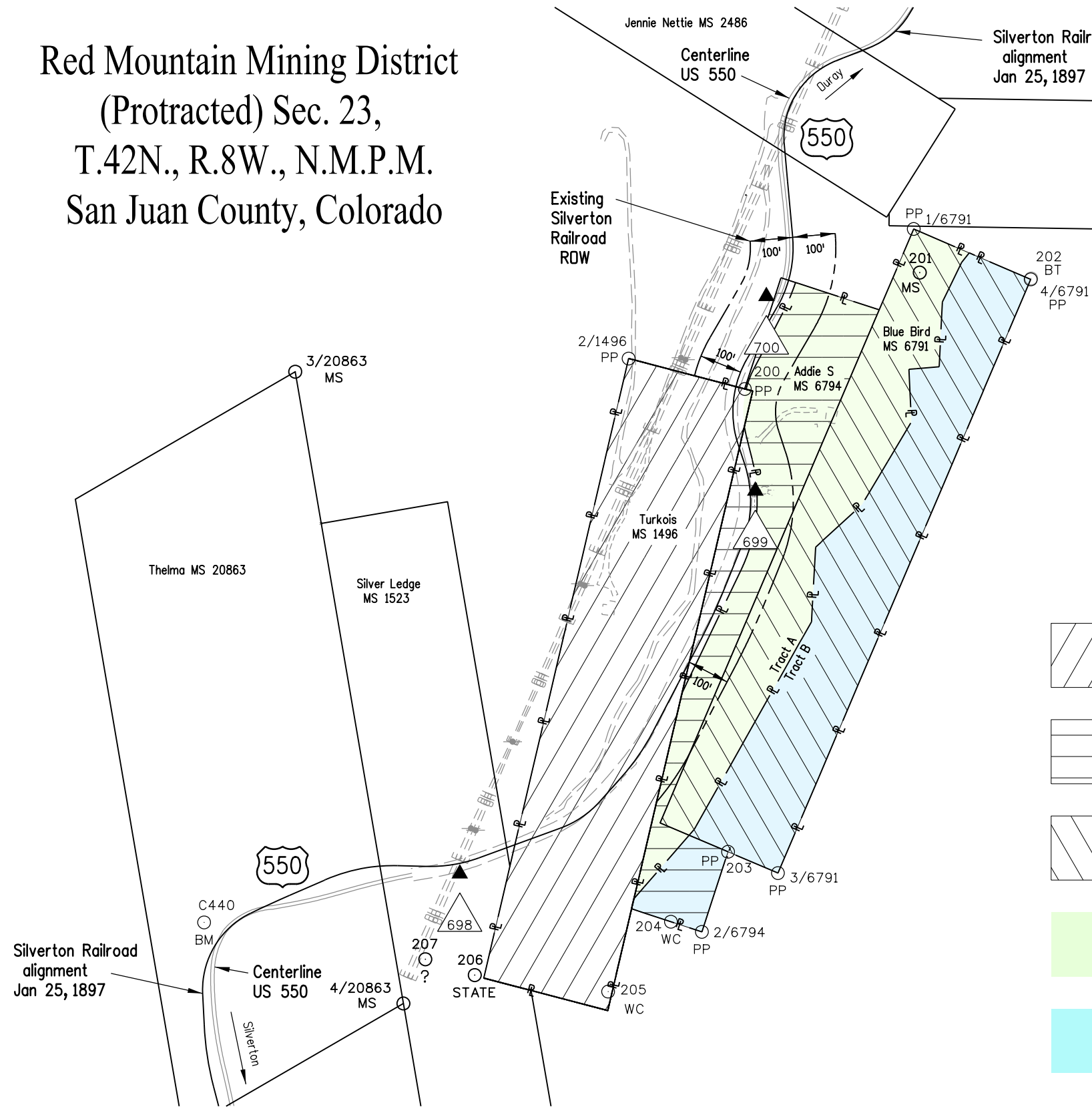



TABULATION OF R.O.W. MONUMENTS TO BE SET			
Point No.	Northing(ft)	Easting(ft)	Description
400	139133.938	62574.179	CDOT Monument Type 1 - PLS 38040
401	138901.352	62519.764	CDOT Monument Type 1 - PLS 38040
402	139150.054	62618.512	CDOT Monument Type 1 - PLS 38040
403	138962.089	62686.842	CDOT Monument Type 1 - PLS 38040
404	139185.905	62671.460	CDOT Monument Type 1 - PLS 38040
405	139052.670	62820.619	CDOT Monument Type 1 - PLS 38040
406	139241.840	62721.423	CDOT Monument Type 1 - PLS 38040
407	139108.605	62870.582	CDOT Monument Type 1 - PLS 38040
408	139327.350	62780.610	CDOT Monument Type 1 - PLS 38040
409	139234.672	62957.841	CDOT Monument Type 1 - PLS 38040
410	139529.393	62886.262	CDOT Monument Type 1 - PLS 38040
411	139436.716	63063.493	CDOT Monument Type 1 - PLS 38040
412	139665.727	62949.275	CDOT Monument Type 1 - PLS 38040
413	139590.786	63134.703	CDOT Monument Type 1 - PLS 38040
414	139852.183	62967.826	CDOT Monument Type 1 - PLS 38040
415	139681.924	63171.537	CDOT Monument Type 1 - PLS 38040
416	139973.381	62925.530	CDOT Monument Type 1 - PLS 38040
417	139939.094	63180.095	CDOT Monument Type 1 - PLS 38040
418	140115.430	62967.587	CDOT Monument Type 1 - PLS 38040
419	139986.309	63164.577	CDOT Monument Type 1 - PLS 38040
420	140205.240	63004.014	CDOT Monument Type 1 - PLS 38040
421	140104.819	63176.976	CDOT Monument Type 1 - PLS 38040
422	140327.178	63074.811	CDOT Monument Type 1 - PLS 38040
423	140226.757	63247.772	CDOT Monument Type 1 - PLS 38040
424	140430.515	63097.669	CDOT Monument Type 1 - PLS 38040
425	140448.621	63296.847	CDOT Monument Type 1 - PLS 38040



PARCEL CORNERS (NOT TO BE SET)			
Point No.	Northing(ft)	Easting(ft)	Description
300	139117.592	62878.456	
301	140079.837	63103.580	

QUANTITY OF MONUMENTS TO BE SET

CAP TYPE	MONUMENT TYPE									
	1	1A	2	2A	3	3A	4	5	5(S)	6
REFERENCE										
ROW	26									
CONTROL										
ALIQUOT CORNER										
PERMANENT EASEMENT										
PROJECT POINTS										
WITNESS POST (REQUIRED)										

General Notes:

1. All centerline and offset stationing may not represent the centerline as constructed in the field.
2. Refer to the M-629-1 Survey Monuments of the Standard Plans dated July, 2006 found in The Colorado Department of Transportation, M & S Standards for survey monument descriptions.
3. This plan set is subject to change and may not be the most current set. It is the user's responsibility to verify with CDDT that this set is the most current. The information contained on the attached drawing is not valid unless this copy bears an original signature of the Professional Land Surveyor hereon named.

NOTE: CDDT Monument Type 1, a 3-1/4" aluminum cap with magnet set on 3/4" X 36" aluminum finned rod.

NOTICE: According to Colorado law you must commence any legal action based upon any defect in this survey within three years after you first discover such defect. In no event may any action based upon any defect in this survey be commenced more than ten years from the date of the certification shown hereon.

SURVEYOR STATEMENT (R.O.W. MONUMENTS)

I, Robert A. Drum, a professional land surveyor licensed in the State of Colorado, do hereby state to the Colorado Department of Transportation that based upon my knowledge, information and belief, adequate research, calculations and evaluation of survey evidence were performed and the Right-of-Way monuments depicted on this Right-of-Way Plan were set under my responsible charge in accordance with applicable standards of practice defined by Colorado Department of Transportation publications. This statement is not a guaranty or warranty, either expressed or implied.

PLS No. 38040



Sheet Revisions		
Date	Description	Initials
mm/dd/yy	XXXXXXXX	XXX

Sheet Revisions		
Date	Description	Initials
mm/dd/yy	XXXXXXXX	XXX

Sheet Revisions		
Date	Description	Initials
mm/dd/yy	XXXXXXXX	XXX



Right of Way Plans			
Plan Sheet			
Project Number: FSA 5502-073			
Project Location: US 550 CRIBWALLS PHASE III			
MP 79.4			
Project Code:	Last Mod. Date	Subset	Sheet No.
19305	04-21-2014	7.01 to 7.02	7.01

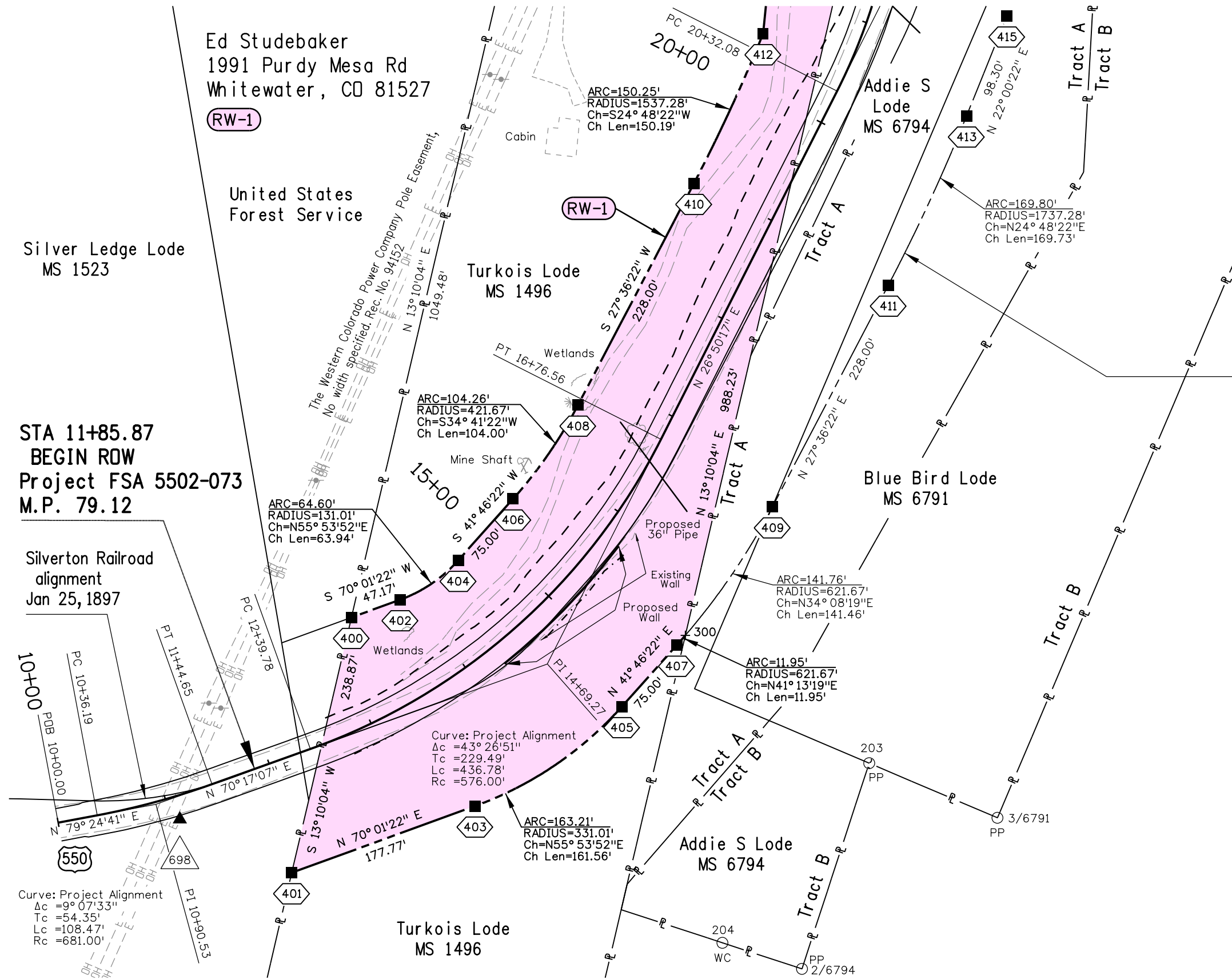

Red Mountain Mining District (Protracted) Sec. 23, T.42N., R.8W., N.M.P.M. San Juan County, Colorado

ESTABLISHMENT OF EXISTING ROW:

July 19, 1889 - The Silverton Railroad Road Profile was approved by the Secretary of the Interior. Under the 1875 General Railroad Right of Way Act the Silverton Railroad was granted a 100 foot right-of-way (ROW) across public lands on either side of the approved Road Profile.

August 9, 1922 - A contract with A.T. Young for building State Project No. 619 on Railroad ROW.

September 15, 1922 - Interstate Commerce Commission Decision No. 567 granted authority to the Silverton Railway Co., Application No. 176, to abandon its line of railway and the operation thereof. The 1922 Abandoned Railroad Right of Way Act allowed for a public highway legally established within one year of abandonment.

November 5, 1923 - Quit Claim, Book 155 Page 61, dated October 9, 1923. Silverton Railway to the County of San Juan and the State Highway Department of Colorado.

SCALE : 1 Inch = 100 Feet

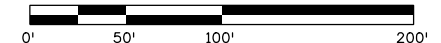



Sheet Revisions		
Date	Description	Initials
mm/dd/yy	XXXXXXXX	XXX

Sheet Revisions		
Date	Description	Initials
mm/dd/yy	XXXXXXXX	XXX

Sheet Revisions		
Date	Description	Initials
mm/dd/yy	XXXXXXXX	XXX



Right of Way Plans			
Plan Sheet			
Project Number: FSA 5502-073			
Project Location: US 550 CRIBWALLS PHASE III			
MP 79.4			
Project Code:	Last Mod. Date	Subset	Sheet No.
19305	04-08-2014	7.01 to 7.02	7.02

Red Mountain Mining District
(Protracted) Sec. 23,
T.42N., R.8W., N.M.P.M.
San Juan County, Colorado

Ed Studebaker
1991 Purdy Mesa Rd
Whitewater, CO 81527

RW-1

Point 418 PDB for RW-1

Tie: Corner No. 2 Turkois Lode MS 1496
bears N 75°19'59" W, 159.53'.

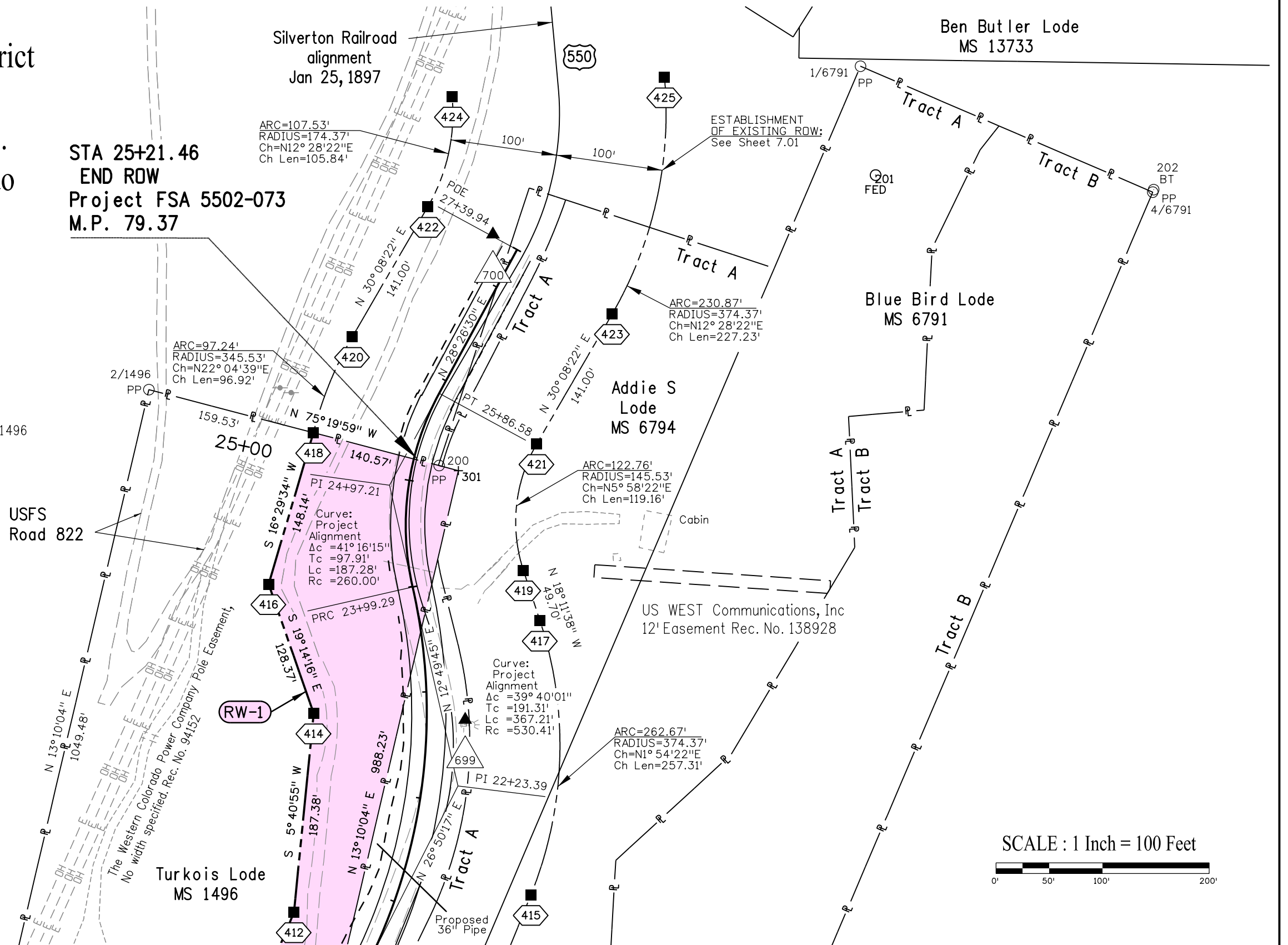

Colorado Department of Transportation



3803 North Main Avenue
Suite 300
Durango, CO 81301
Phone: 970-385-1400 FAX: 970-385-1410

Region 5

TCJ

Sheet Revisions

Date	Description	Initials
mm/dd/yy	XXXXXXXX	XXX

Sheet Revisions

Date	Description	Initials
mm/dd/yy	XXXXXXXX	XXX

Sheet Revisions

Date	Description	Initials
mm/dd/yy	XXXXXXXX	XXX



Right of Way Plans

Ownership Sheet

Project Number: FSA 5502-073			
Project Location: US 550 CRIBWALLS PHASE III			
MP 79.4			
Project Code:	Last Mod. Date	Subset	Sheet No.
19305	04-01-2014		8.01

Red Mountain Mining District
(Protracted) Section 23
T. 42 N., R. 8 W., N.M.P.M.
San Juan County
Colorado

