

COLORADO DEPARTMENT OF HIGHWAYS

PLAN AND PROFILE OF PROPOSED FEDERAL AID PROJECT NO. F 001-5(4) STATE HIGHWAY NO. ~~6~~ 50B OTERO COUNTY RIGHT OF WAY

FED. ROAD DIST. NO.	DIST.	PROJ. NO.	SHEET NO.	TOTAL SHEETS
9	COLO.	F 001-5(4)	1	

Rev. 8-13-58 M.R.D. Access Added

INDEX OF SHEETS

SHEET NO. 1 2-3 4-14 15-17	TITLE SHEET. TABULATION OF PROPERTIES. PLAN AND PROFILE SHEETS SHOWING RIGHT OF WAY. OWNERSHIP MAP.
-------------------------------------	---

SCALES OF ORIGINAL TRACINGS

ON PLAN 1 IN. = 100 FT.
ON PROFILE 1 IN. = 100 FT. HORIZONTAL
ON PROFILE 1 IN. = 10 FT. VERTICAL

GRADE LINE ON PROJECT IS SHOWN AS GRADE OF FINISHED ROAD
GROSS LENGTH OF PROJECT 32,960.7 FT. = 6.243 MI.
NET LENGTH OF PROJECT 26,072.8 FT. = 4.931 MI.

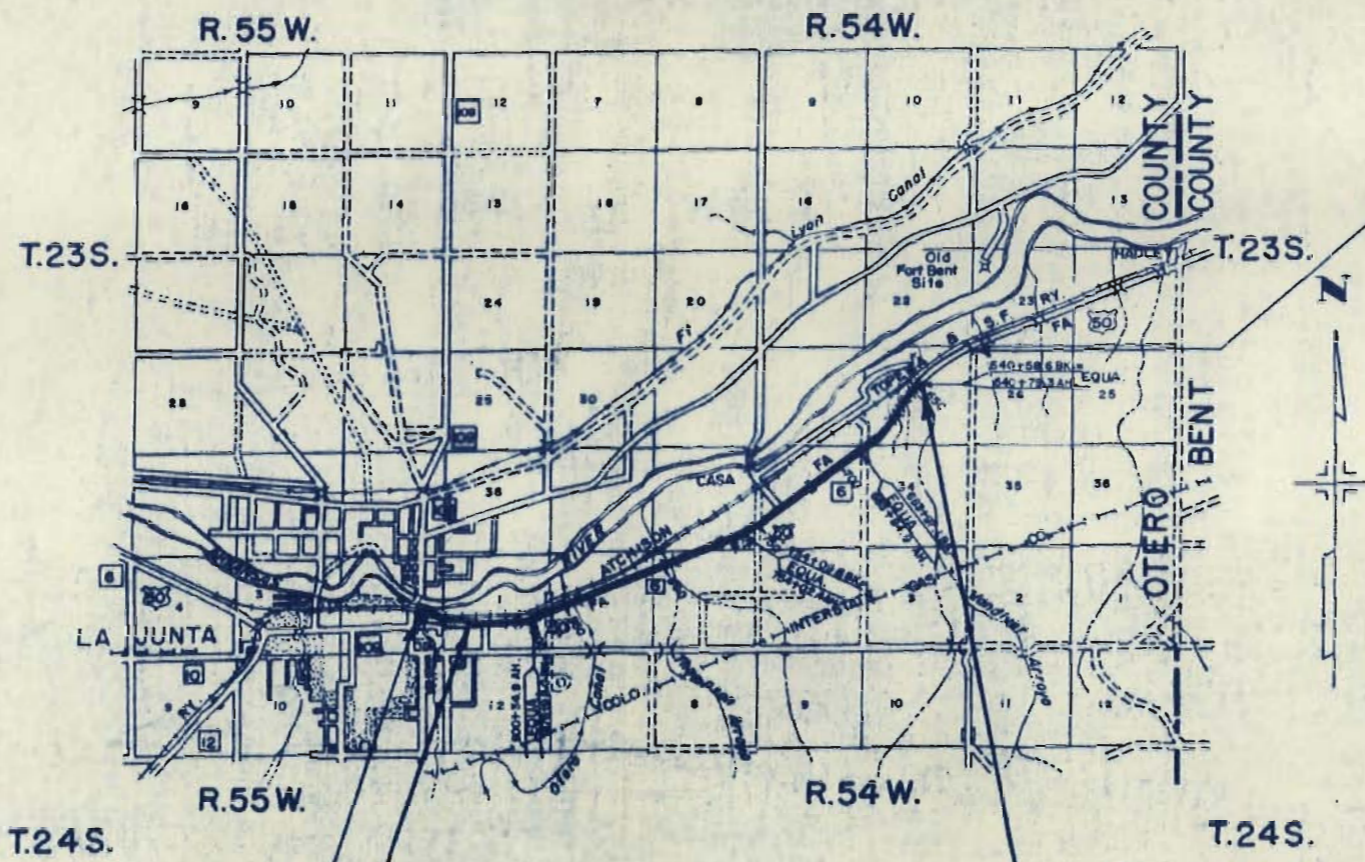
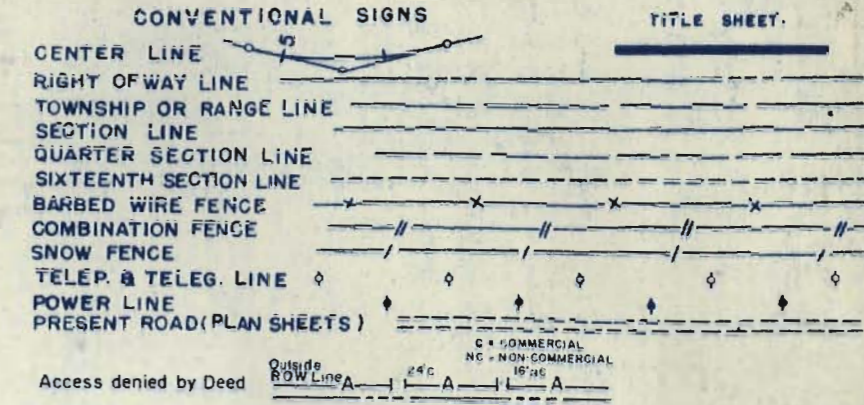

STA. 604+00 BEGIN F 001-5(4) =
BEGIN NO WORK SECTION

STA. 957+50.2 END F 001-5(4) =
END NO WORK SECTION - CITY LIMITS OF
LA JUNTA

STA. 925+19.6 END CONSTRUCTION =
BEGIN NO WORK SECTION

STA. 641+29.3 Ah. BEGIN CONSTRUCTION =
STA. 641+06.6 Bk. (END NO WORK SECTION)
41' LT. OF STA. 641+29.3 ON FAP 245-C



FILE COPY
DO NOT REMOVE

PARCEL NO.	OWNER	ADDRESS	LOCATION	AREA IN ACRES			REMARKS
				TOTAL LAND IN TRACT	PARCEL	TO BE ACQUIRED	
			T.23 S., R.54 W.				
			SECTION 27				
1	CHARLES E. SABIN		NE 1/4 SE 1/4 OF NW 1/4 & SW 1/4	360±	47.874	34.111	
E-1 Rev.	CHARLES E. SABIN		SW 1/4 & SE 1/4		6.713	6.713	PERMANENT EASEMENT
E-2	CHARLES E. SABIN		SE 1/4 NW 1/4 & SW 1/4		4.932	4.932	
1A	LYLA ELLEN ULSH & REBA LUCILLE HOOVER aka MRS GLENN HOOVER	8505 S. PASSONS BLVD., RIVERA, CALIF.	NE 1/4 SEC. 27		2.760	2.760	
2	CHARLES E. SABIN		NW 1/4 SEC. 34	40±	3.696	2.663	
			SECTION 33				
3	CHARLES E. SABIN		NE 1/4 & W 1/2 OF SEC. 33	480±	44.002	27.788	
			SECTION 32				
4	CHARLES E. SABIN		S 1/2	640±	18.066	11.776	
			T.24 S., R.54 W.				
			SECTION 5				
5	CHARLES E. SABIN		NW 1/4 OF NW 1/4 E 1/2 OF NW 1/4 & W 1/2 OF NE 1/4	200±	20.165	12.780	
5-A	UNKNOWN		SW 1/4 OF NW 1/4	40±	0.126	0.126	
			SECTION 6				
6	CHARLES E. SABIN		LOT 1 SE 1/4 OF NE 1/4	40±	3.312	1.638	
7	J. NEELAND ALLEBRAND		E 1/2 OF NE 1/4	80±	6.631	4.957	
8	JIM MALOUFF		SW 1/4 OF NE 1/4	40±	1.840	1.840	
9	PHILLIPS PETROLEUM COMPANY		PART OF W 1/2 OF NE 1/4 & SE 1/4 OF NW 1/4	37±	1.824	1.824	
10	GAS SUPPLY & APPLIANCE CO.		SE 1/4 OF NW 1/4 SW 1/4 OF NE 1/4		0.248	0.248	
11	C.W. ALDERSON & BASIL V. SMITH		SW 1/4 OF NE 1/4 NE 1/4 OF SW 1/4	40±	3.064	3.064	
12 Rev.	BASIL V. SMITH & RUTH SMITH		SE 1/4 OF NW 1/4	80±	2.831	2.831	
13	C.M. ALDERSON & BASIL SMITH		NE 1/4 OF SW 1/4 PART OF NE 1/4 OF SW 1/4	40±	0.325	0.325	
14	BASIL V. SMITH & RUTH SMITH		PART OF NW 1/4 OF SW 1/4 NW 1/4		3.107	3.107	
15	THOMAS M. VAN HEE		NE 1/4 OF SW 1/4	200±	2.585	1.282	
15-A	GEORGE W. PICKERING		SE 1/4 OF NW 1/4	40±	0.304	0.304	
16	THOMAS W. VAN HEE		NW 1/4 OF SW 1/4	40±	2.449	1.221	
17	ALBERT D. MILLER & LORENA S. MILLER		NW 1/4 OF SW 1/4		3.698	2.722	
16A	RUSSELL EARL CRAIN		SW 1/4		0.496	0.496	
12A	DEAN L. WILSON		SE 1/4 NW 1/4 Sec. 6		0.142	0.142	
		T. 24 S. R. 55 W.	SECTION 1				
18	LA JUNTA RENDERING COMPANY INC.		E 1/2 OF SE 1/4	80±	9.052	5.905	
19	DELETED						DELETED
20	LA JUNTA RENDERING COMPANY INC.		NW 1/4 OF SE 1/4	40±	1.778	0.940	
			CITY OF LA JUNTA - MALOUFF'S SUB. DIV.				
21 Rev.	R.L. STEVENS		E. 4 ACRES OF LOT 3	4±	1.051	1.051	
E-21	R.L. STEVENS		PART OF LOT 3 PART SW 1/4 OF SE 1/4		0.312	0.312	PERMANENT EASEMENT
21A	TOM HAWKINS & MARGARET HAWKINS				0.047	0.047	
			T.24 S., R. 55 W.				
22	HUGH W. FORD LIVESTOCK COMMISSION CO.		NW 1/4 OF SE 1/4 SEC. 1	6±	0.029	0.029	

R.O.W. TABULATION OF PROPERTIES IN OTERO COUNTY S.H.No. 6 PROJ. F 001-5 (4)

RIGHT OF WAY

PARCEL NO.	OWNER	ADDRESS	LOCATION T.24 S., R.55 W. SEC. 1	AREA IN ACRES			REMARKS	NO.
				TOTAL LAND IN TRACT	PARCEL	TO BE ACQUIRED		
CITY OF LA JUNTA - MALOUFF'S SUB. DIV.								
23	BILL EUGENE LEE		PART OF LOT 3 (100' X 175') N. 175' X E. 65'	0.402±	0.312	0.312		
24	MILTON E. REED & VERA E. REED		LOT 4	0.261±	0.174	0.174		
25	WILLIAM G. EVERSOLE JR. & ANNA ELIZABETH EVERSOLE		PART OF LOT 4 (N. 175' X E. 71.6')	0.288±	0.164	0.164		
26	SIMON TAFOYA		LOTS 5 & 6	2.000±	0.181	0.181		
27	ADAM HERGENRADER & MADGE HERGENRADER		PART OF LOT 7	0.157±	0.084	0.084		
28	ADAM HERGENRADER		LOTS 7 TO 9	2.843±	0.153	0.153		
29	ADAM HERGENRADER & MADGE HERGENRADER		LOTS 10 & 11	1.995±	0.134	0.134		
30	WALTER A. SCHERTZ		LOTS 12 & 13	1.995±	0.129	0.129		
31	ROBERT E. CARDER		LOTS 14 TO 20	7.315±	0.479	0.479		
32	DELETED						DELETED	32
33	ROBERT E. CARDER		(IN THE EAST 500' OF) E 1/2 OF SW 1/4	0.978±	0.169	0.169		
34	THE SHAMROCK OIL & GAS CORPORATION		(PART OF THE E. 500' OF) E 1/2 OF SW 1/4	2.048±	0.365	0.365		
35	ROBERT E. CARDER		(PART OF THE E. 500' OF) E 1/2 OF SW 1/4	0.913±	0.169	0.169		
36	THE ATCHISON, TOPEKA & SANTA FE RAILWAY COMPANY (A KANSAS CORPORATION)		E 1/2 OF SW 1/4	11±	0.422	0.422		
CITY OF LA JUNTA - JIM MALOUFF'S SUB. DIV.								
37	P.M. DE FRESE & BERTHA DE FRESE		LOT 1	0.565±	0.140	0.140		
38	JOHN N. MARUYAMA & JOHN ORTEGA		N 1/2 OF LOT 2	0.274±	0.140	0.140		
39	LAWRENCE VIGIL & DORA VIGIL		LOT 3	0.646±	0.168	0.168		
40	MARY FRANCES SULLIVAN & J. FRANKLYN SULLIVAN		LOTS 4 TO 6	1.602±	0.630	0.630		
CITY OF LA JUNTA - GILLEN ADDITION								
41	JAMES FRANCIS BURSHEARS		BLOCK 8 LOTS 1 TO 3 & PART OF LOT 4	1.154±	0.241	0.241		
42	J.F. BURSHEARS		BLOCK 8	0.627±	0.434	0.434		
43	HUGH W. FORD LIVESTOCK COMM. CO.		LOTS 1 TO 4 BLOCK 9	0.681±	0.616	0.616		
43-A	UNKNOWN		LOT 5 & 7 BLOCK 9		0.009	0.009		
44	NADENE M. PRICE & WILLIAM R. PRICE		LOTS 23 TO 26 & PART OF LOTS 5 & 22 BLOCK 9	0.724±	0.724	0.724		
45	NADENE M. PRICE		LOTS 1 TO 4 BLOCK 10	1.543±	0.304	0.304		
46	HUGH W. FORD LIVESTOCK COMM. CO.		LOTS 11 TO 19 BLOCK 7	1.116±	0.025	0.025		
47	HUGH W. FORD LIVESTOCK COMM. CO.		LOTS 1 TO 24 BLOCK 6	2.560±	1.929	1.718		
45A	MILO B. LARK (Being Purchased by B. ORMSBEE)		LOTS 23 TO 26, PART OF LOT 22, BLOCK 10		0.118	0.118		
CITY OF LA JUNTA - GILLEN ADDITION								
48	BARBARA LANCE		SECTION 2 LOT 1 BLOCK 5	0.188±	0.074	0.074		
49	FLOYD W. HAMILTON		LOT 2 BLOCK 5	0.188±	0.053	0.053		
50	ALBERT G. WARREN		LOT 3 BLOCK 5	0.188±	0.032	0.032		
51	ALBERT G. WARREN		LOT 4 BLOCK 5	0.188±	0.012	0.012		
52	THE ATCHISON TOPEKA & SANTA FE RAILWAY COMPANY		NW 1/4 OF SW 1/4 SEC. 1 NE 1/4 OF SE 1/4 SEC. 2	1.187±	1.261	1.261		
CITY OF LA JUNTA - GILLEN ADDITION								
53	THE CITY OF LA JUNTA		BLOCK 3	2.529±	1.914	1.914		
54	THE CITY OF LA JUNTA		LOT 28 & N 1/2 OF LOT 11 BLOCK 4	0.771±	0.771	0.771		
55	THE LA JUNTA ICE & STORAGE COMPANY		S 1/2 OF LOT 11 BLOCK 4	0.771±	0.108	0.108		
56	THE LA JUNTA ICE & STORAGE COMPANY		LOT 10 BLOCK 4	0.576±	0.103	0.103		
57	LA JUNTA ICE & STORAGE CO.		LOT 9 BLOCK 4	0.576±	0.103	0.103		
58Rev.	LA JUNTA ICE & STORAGE CO.		SECTION 2 LOT 1 OR E 1/2 OF SE 1/4	1.000±	0.993	0.993		
E-45B	ROSS BELEW		W 1/2 SW 1/4 SEC. 1		0.059	0.059		

Δ = 14° 58' LT.
 D = 1" 00'
 T = 752.7'
 L = 1496.7'
 R = 5730.0'

NE 1/4 SEC. 27
 T. 23 S., R. 54 W.

① CHARLES E. SABIN

Δ = 23° 46' LT.
 Ts = 552.3'
 ΔC = 14° 46'
 OC = 3° 00'
 TC = 247.5'
 LC = 492.2'
 Rc = 1910.0'

L = 300.0'
 X = 244.30'
 Y = 79.66'

FED. ROAD DIST.	DIST.	PROJ. NO.	SHEET NO.	TOTAL SHEETS
9	COLO.	F 001-5(4)	4	

Rev. i-23-57 T.L.K. (to add Parcel IA)
 Rev. B-14-58 M.R.D., J.L.S. Access Added

RIGHT OF WAY

SUR. & MED.
 Δ = 23° 46' LT.
 D = 4° 00'
 Y = 301.4'
 X = 594.2'
 R = 1432.5'

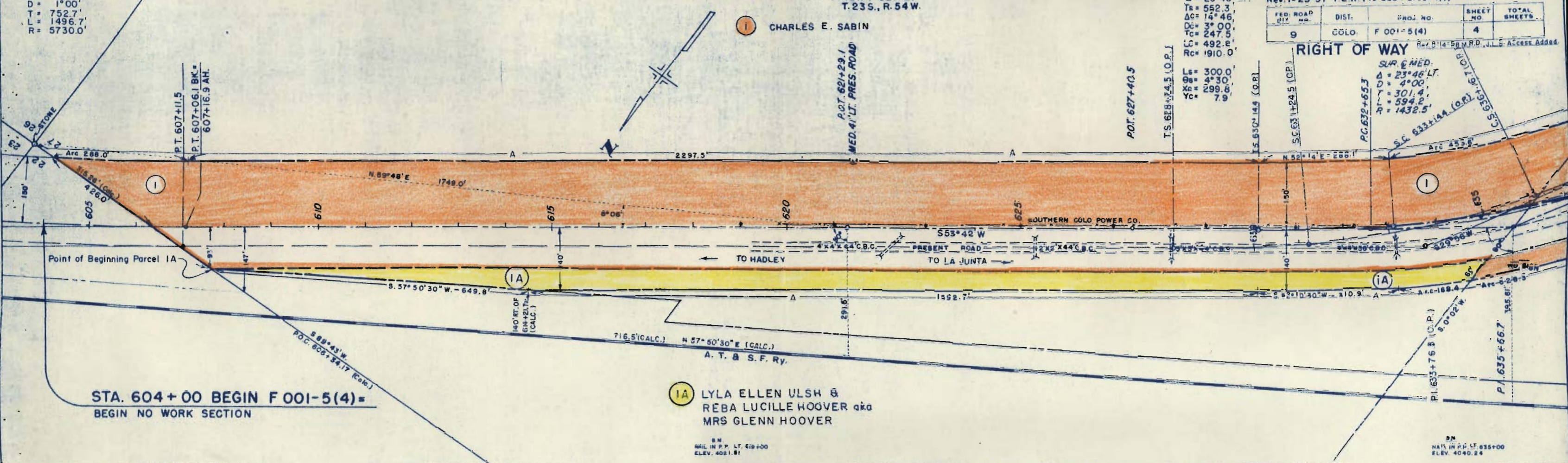

STA. 604 + 00 BEGIN F 001-5(4) =
 BEGIN NO WORK SECTION

①A LYLA ELLEN ULSH &
 REBA LUCILLE HOOVER aka
 MRS GLENN HOOVER

B.M.
 NAIL IN P.P. LT. 619+00
 ELEV. 4021.81

B.M.
 NAIL IN P.P. LT. 635+00
 ELEV. 4040.24

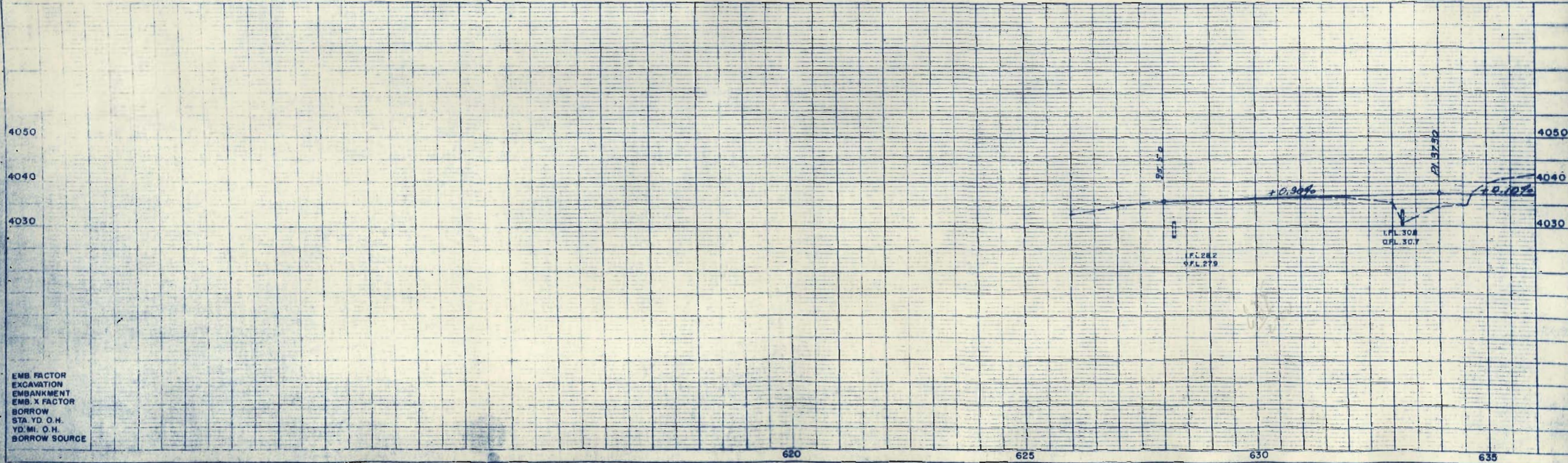

EMB. FACTOR
 EXCAVATION
 EMBANKMENT
 EMB. X FACTOR
 BORROW
 STA. YD. O.H.
 YD. MI. O.H.
 BORROW SOURCE

(O.P.) FROM NE 1/4 SEC. 27
T. 23 S., R. 54 W.
 $\Delta = 23^{\circ}46' LT.$
 $T_s = 552.3'$
 $\Delta c = 14^{\circ}46'$
 $D_c = 3^{\circ}00'$
 $T_c = 247.5'$
 $L_c = 492.2'$
 $R_c = 1910.0'$
 $L_s = 300.0'$
 $O_s = 4^{\circ}30'$
 $X_c = 299.8'$
 $Y_c = 7.9'$
 S.C. 633+14.4 (O.P.)

SW 1/4 SEC. 27
T. 23 S., R. 54 W.

FED. ROAD DIV. NO.	DIST.	PROJ. NO.	SHEET NO.	TOTAL SHEETS
9	COLO.	F 001-5(4)	5	

Rev. 11-14-56 T.L.K.
(E-1 & add E-2)
 Rev. 1-23-57 T.L.K.
 Rev. 6-13-58 M.R.D., J.L.S. Access Added

CHARLES E. SABIN
 E-1 Rev.
 E-2

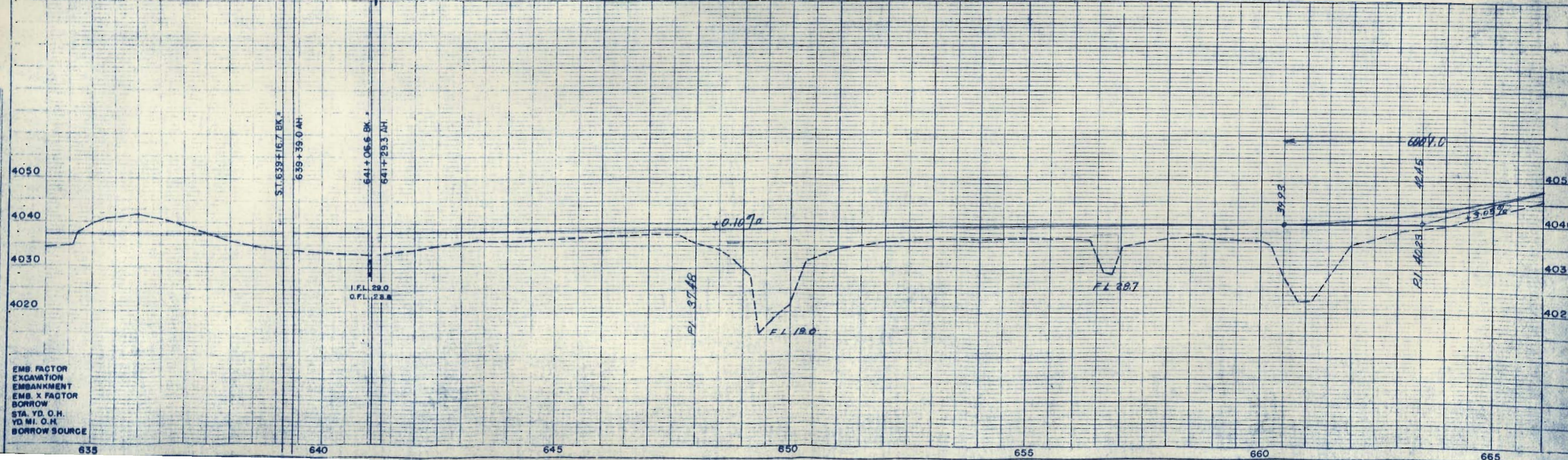
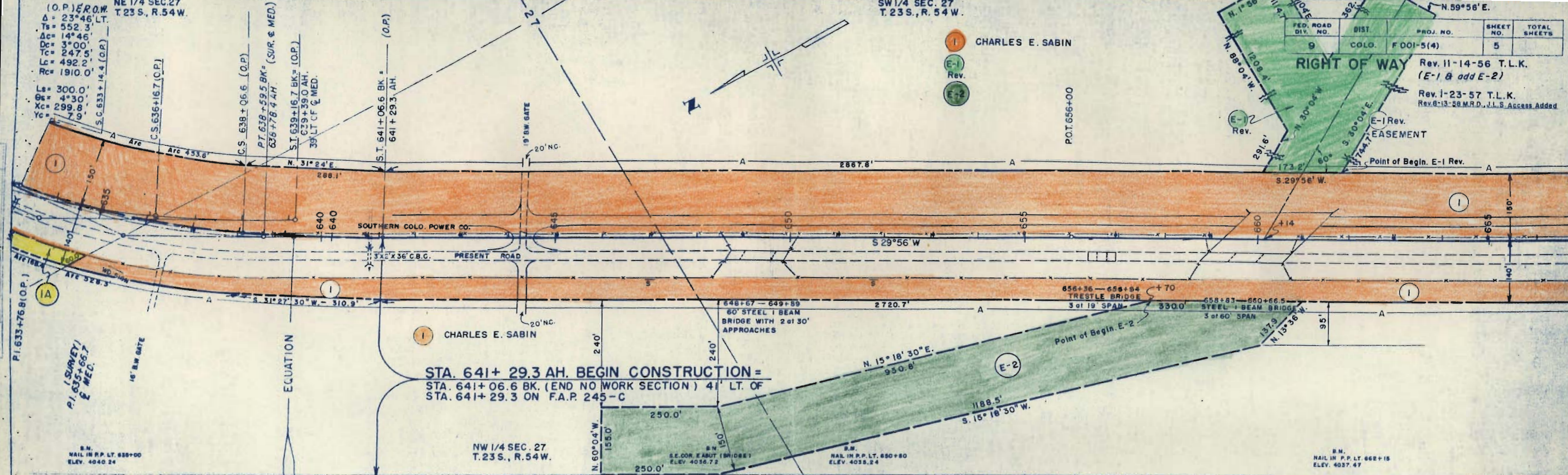

EMB. FACTOR
 EXCAVATION
 EMBANKMENT
 EMB. X FACTOR
 BORROW
 STA. YD. O.H.
 YD. MI. O.H.
 BORROW SOURCE

SW 1/4 SEC. 27
T. 23 S., R. 54 W.

NW 1/4 SEC. 34
T. 23 S., R. 54 W.

FED. ROAD DIV. NO.	DIST	PROJ. NO.	SHEET NO.	TOTAL SHEETS
9	COLO.	F001-5(4)	6	

RIGHT OF WAY Rev. 8-14-58 M.R.D., U.S. Access Added.

1 CHARLES E. SABIN

2 CHARLES E. SABIN
(BOTH N. & S. U.S. 50) NW 1/4 SEC. 34

3 CHARLES E. SABIN
(BOTH N. & S. U.S. 50)

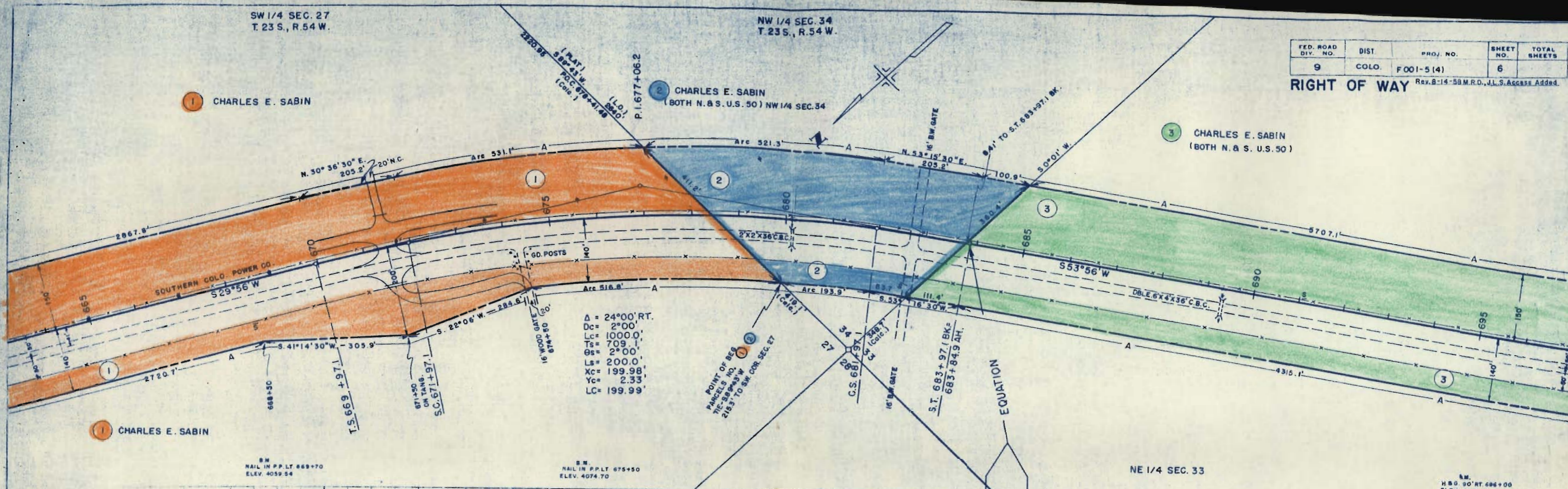

B.M.
NAIL IN P.P.L.T 669+70
ELEV. 4059.54

B.M.
NAIL IN P.P.L.T 675+50
ELEV. 4074.70

NE 1/4 SEC. 33

B.M.
H.B. 90' AT 686+00
ELEV. 4081.91

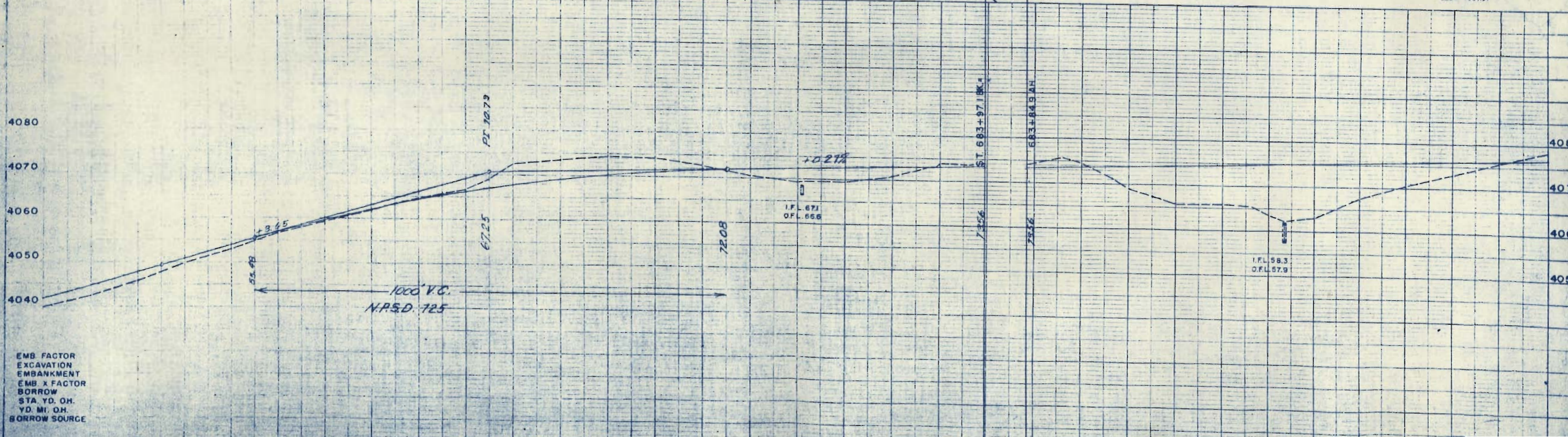

EMB. FACTOR
EXCAVATION
EMBANKMENT
EMB. X FACTOR
BORROW
STA. YD. OH.
YD. MI. OH.
BORROW SOURCE

NE 1/4 SEC. 33
T. 23 S., R. 54 W.

FED. ROAD DIV. NO.	DIST.	PROJ. NO.	SHEET NO.	TOTAL SHEETS
9	COLO.	F 001-5 (4)	7	

SW 1/4 SEC. 33 RIGHT OF WAY
T. 23 S., R. 54 W. Rev. B. J. A. - DR. M. R. P. - J. L. S. Access Added.

3 CHARLES E. SABIN
(BOTH NO. 8 SQ. U. S. 50)

P.O.T. 698+08.8

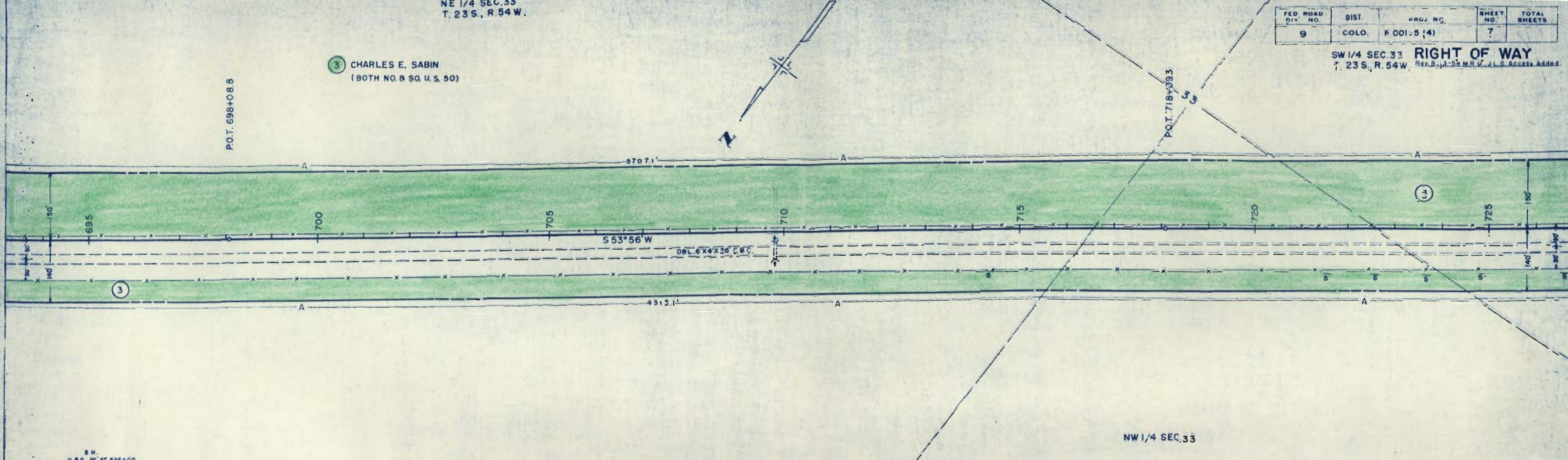

B.M.
H & G. 90' RT. 696+00
ELEV. 4081.91

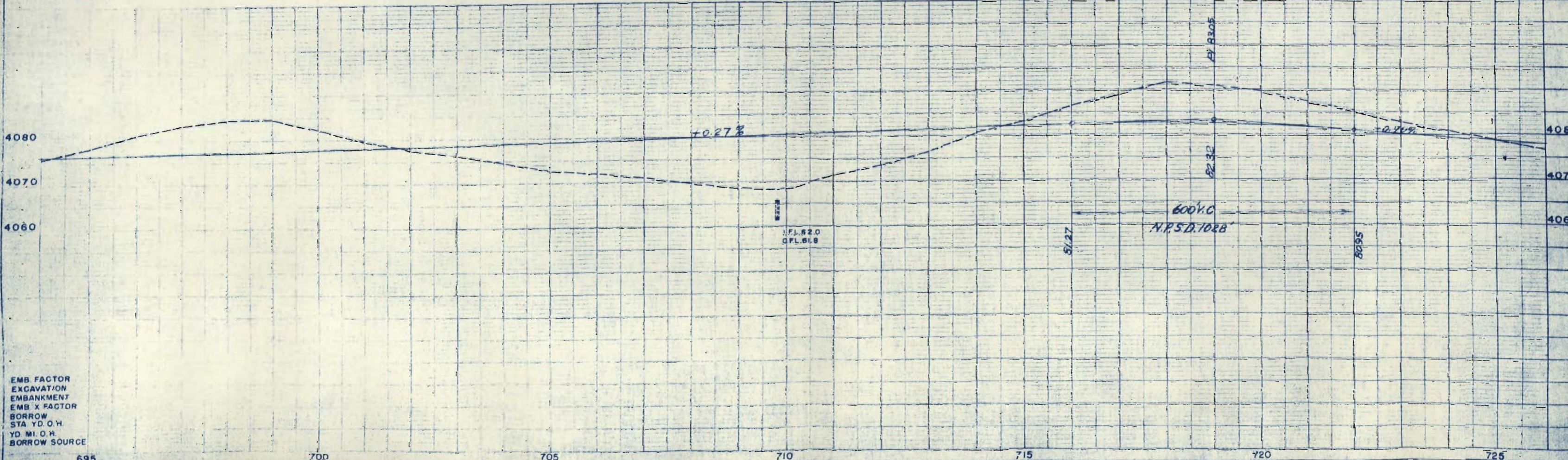

EMB. FACTOR
EXCAVATION
EMBANKMENT
EMB. X FACTOR
BORROW
STA. YD. O.H.
YD. MI. O.H.
BORROW SOURCE

695 700 705 710 715 720 725

SW 1/4 SEC. 33
T. 23 S., R. 54 W.

REV. 8-14-58 M.R.D., J.L.S. Access Added.

FED. ROAD DIST. NO.	DIST.	PROJ. NO.	SHEET NO.	TOTAL SHEETS
9	COLO.	F 001-5 (4)	8	

SE 1/4 SEC. 32
T. 23 S., R. 54 W.
RIGHT OF WAY

3 CHARLES E. SABIN
(BOTH N. & S. U.S. 50)

4 CHARLES E. SABIN
(BOTH N. & S. U.S. 50)

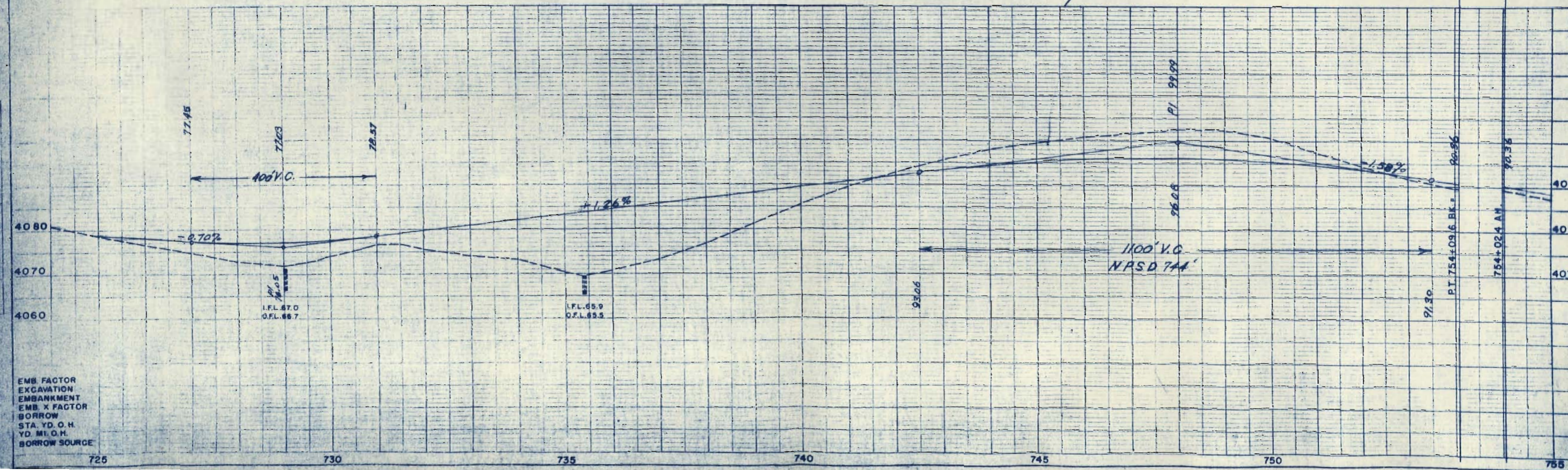
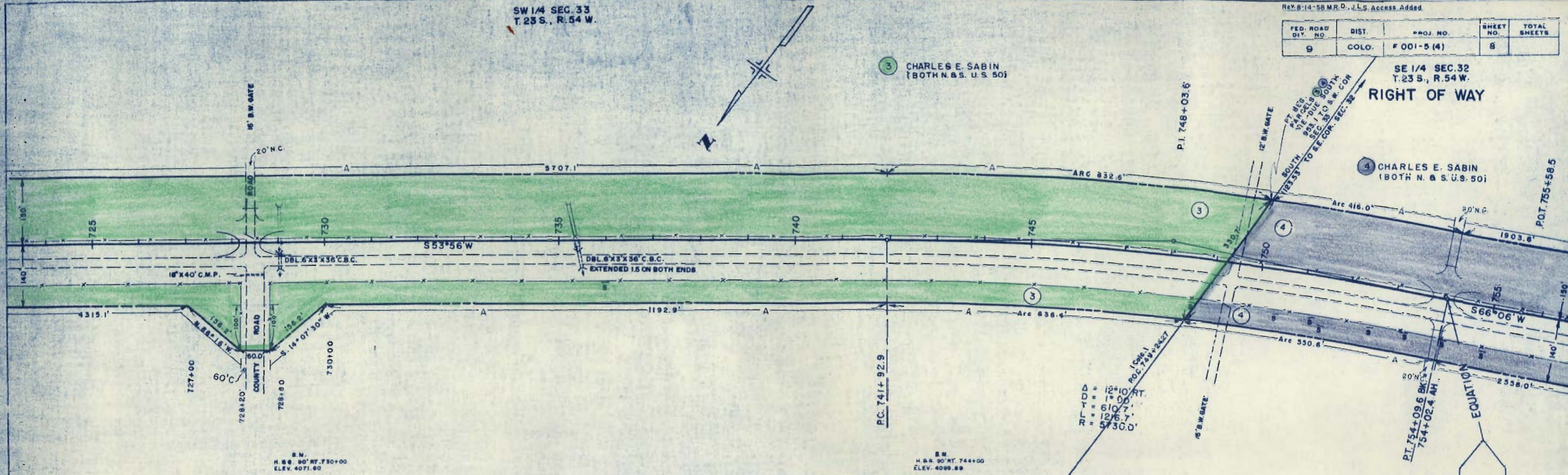

EMB. FACTOR
EXCAVATION
EMBANKMENT
EMB. X FACTOR
BORROW
STA. YD. O.H.
YD. MI. O.H.
BORROW SOURCE

725 730 735 740 745 750 755

SE 1/4 SEC. 32
T. 23S., R. 54 W.

NE 1/4 SEC. 5
T. 24S., R. 54 W.

Rev. B-1, 4-58 M.R.D., U.S. Access Added.

FED. ROAD DIV. NO.	DIST.	PROJ. NO.	SHEET NO.	TOTAL SHEETS
9	COLO.	F 001-5(4)	9	

NW 1/4 SEC 5 RIGHT OF WAY
T. 24S., R. 54 W.

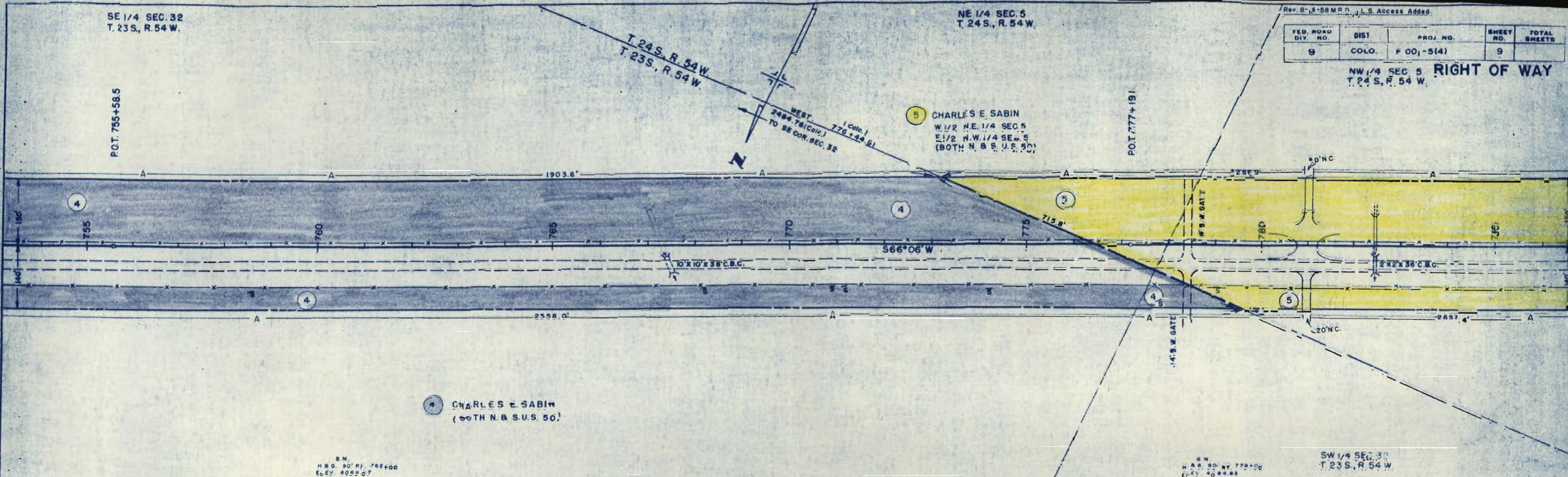

B.M.
H.B.S. 30' RT. 752+00
ELEV. 4055.07

B.M.
H.B.S. 30' RT. 772+00
ELEV. 4084.83

SW 1/4 SEC. 32
T. 23S., R. 54 W.

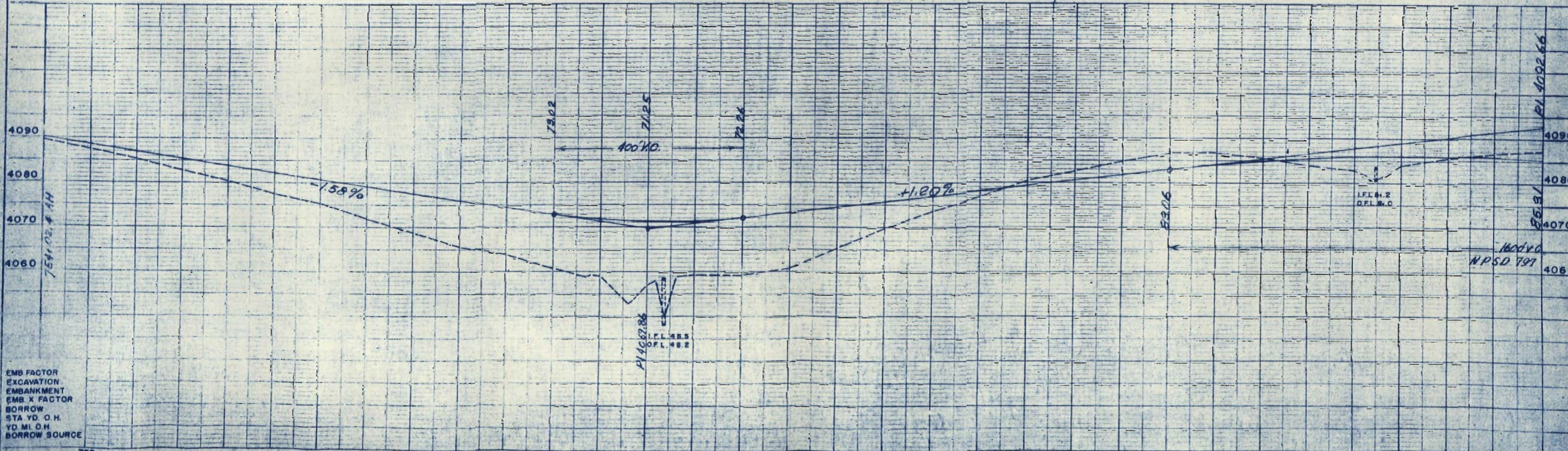

EMB. FACTOR
EXCAVATION
EMBANKMENT
EMB. X FACTOR
BORROW
STA. YD. O.H.
YD. MI. O.H.
BORROW SOURCE

1624.0
NPSD 797

FED. ROAD DIV. NO.	DIST.	PROJ. NO.	SHEET NO.	TOTAL SHEETS
9	CCLD.	F 001-5(4)	11	

Rev. 8-19-56 B.M.R. Access Added.
 SW 1/4 SEC. 6
 T.24S., R.54 W.

12 BASIL V. SMITH
 Rev. B. RUTH SMITH
 NE 1/4 OF SW 1/4 (LYING S. OF U.S. 50)
 EXCEPT E. 440'
 SE 1/4 OF NW 1/4 (LYING S. OF U.S. 50)
 EXCEPT E. 440'
 NW 1/4 OF SW 1/4 (LYING S. OF U.S. 50)
 EXCEPT W. 750'

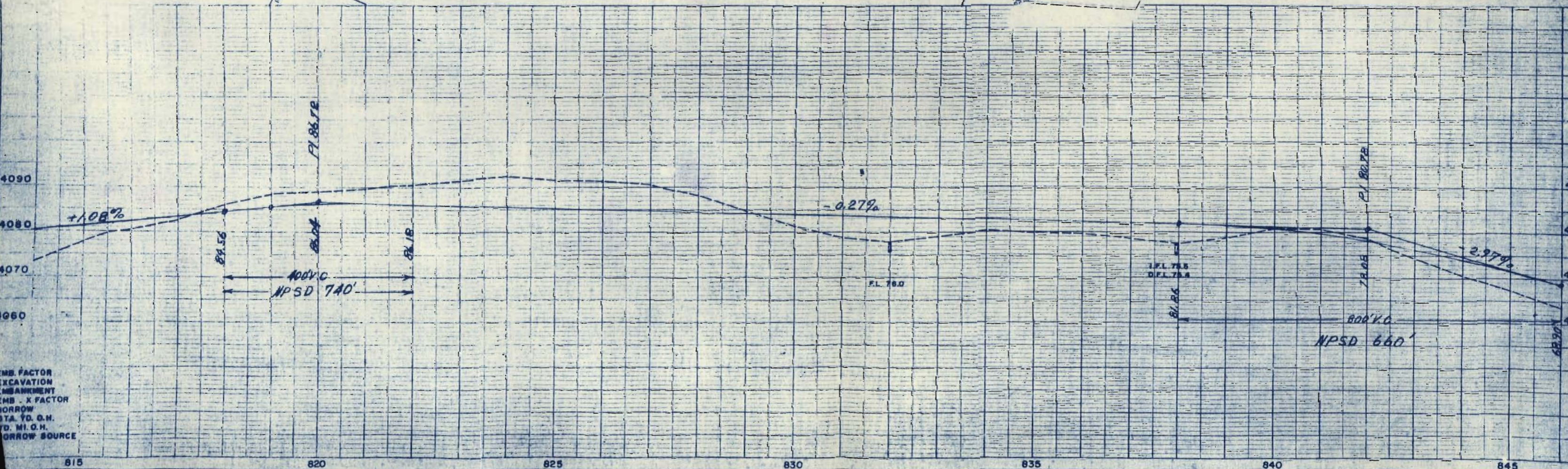
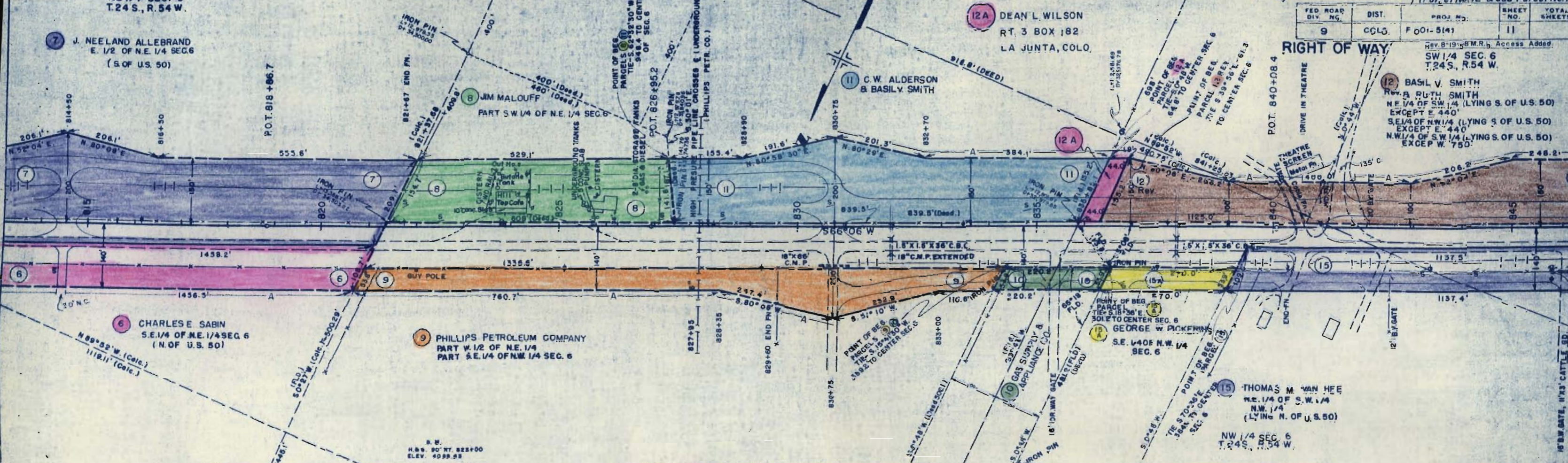

EMB. FACTOR
 EXCAVATION
 EMB. X FACTOR
 BORROW
 STA. YD. O.H.
 YD. MI. O.H.
 BORROW SOURCE

SW 1/4 SEC. 6
T. 24 S., R. 54 W.

FED. ROAD DIV. NO.	DIST.	PROJ. NO.	SHEET NO.	TOTAL SHEETS
9	COLO.	F 001-5(4)	12	

RIGHT OF WAY Rev. 10-5-56 T.L.K.
(Parcel No. 12)
Rev. 8-15-58 M.R.D. Access Added
Rev. 9-23-58 M.R.D. Access Rev. Opening
Rev. 12-11-58 (Add Barrier line) DWB

12 BASIL V. SMITH & RUTH SMITH
Rev.
NE. 1/4 OF S.W. 1/4
S.E. 1/4 OF N.W. 1/4 SEC. 6
(LYING S. OF U.S. 50)

14 BASIL V. SMITH & RUTH SMITH
NE. 1/4 OF S.W. 1/4
N.W. 1/4 OF S.W. 1/4
(LYING S. OF U.S. 50)

17 ALBERT D. MILLER & LORENA S. MILLER
N.W. 1/4 OF S.W. 1/4
(LYING S. OF U.S. 50)

SE 1/4 SEC. 1
T. 24 S., R. 55 W.

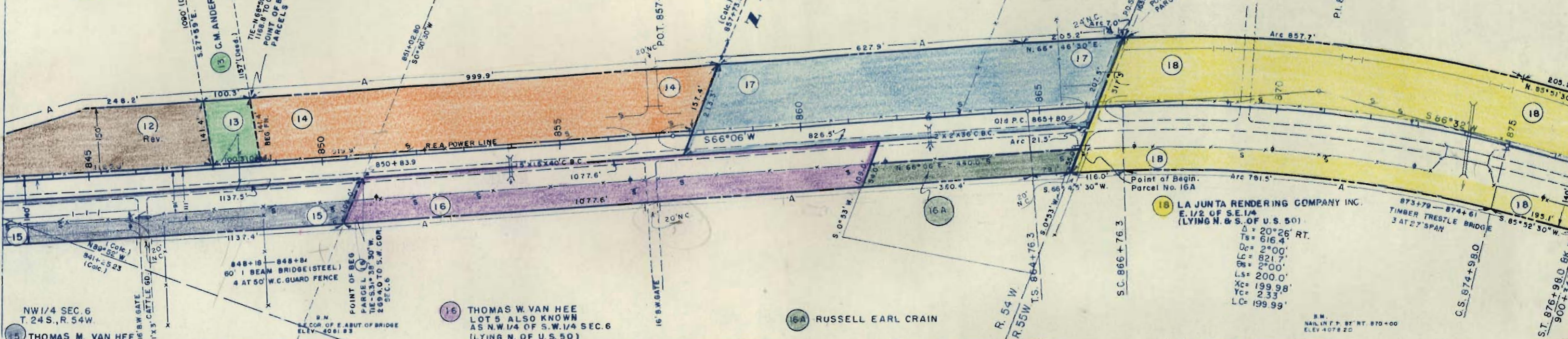

18 LA JUNTA RENDERING COMPANY INC.
E. 1/2 OF S.E. 1/4
(LYING N. & S. OF U.S. 50)
Δ = 20° 26' RT.
Ts = 616.4'
Dc = 2° 00'
Lc = 821.7'
Gs = 2° 00'
Ls = 200.0'
Xc = 199.98'
Yc = 2.33'
Lc = 199.99'

16 THOMAS W. VAN HEE
LOT 5 ALSO KNOWN
AS N.W. 1/4 OF S.W. 1/4 SEC. 6
(LYING N. OF U.S. 50)

16A RUSSELL EARL CRAIN

NW 1/4 SEC. 6
T. 24 S., R. 54 W.

15 THOMAS M. VAN HEE

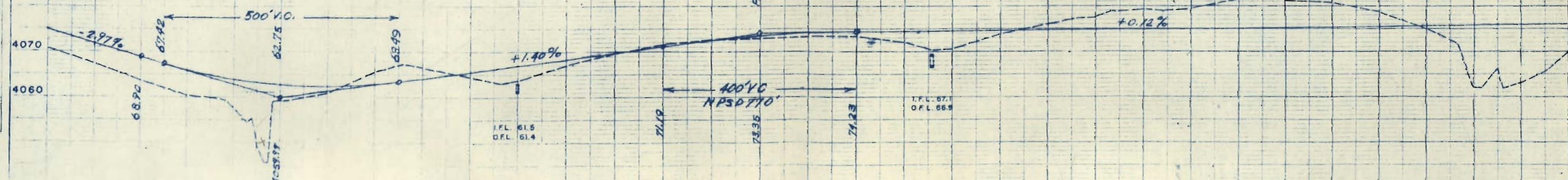

EMB. FACTOR
EXCAVATION
EMBANKMENT
EMB X FACTOR
BORROW
STA. YD. G.H.
YD. M.I.G.H.
BORROW SOURCE

SE 1/4 SEC. 1
T. 24 S., R. 55 W.
LA JUNTA RENDERING COMPANY INC.
E. 1/2 OF SE 1/4 SEC. 1
(LYING S. U.S. 50)

SW 1/4 SEC. 1
T. 24 S., R. 55 W.

Rev. 7-3-56 21 Rev. R.E.C. added 21A
Rev. 8-18-58 M.R.D. Access Added Rev. 10-21-58 Correct P. 40 J.L.S.
Rev. 12-11-58 (Add Barrier line) D
Rev. 2-25-59 M.R.D. Add Access

FED. ROAD DIV. NO.	DIST.	PROJ. NO.	SHEET NO.	TOTAL SHEETS
9	COLO.	FOOI-5(4)	13	

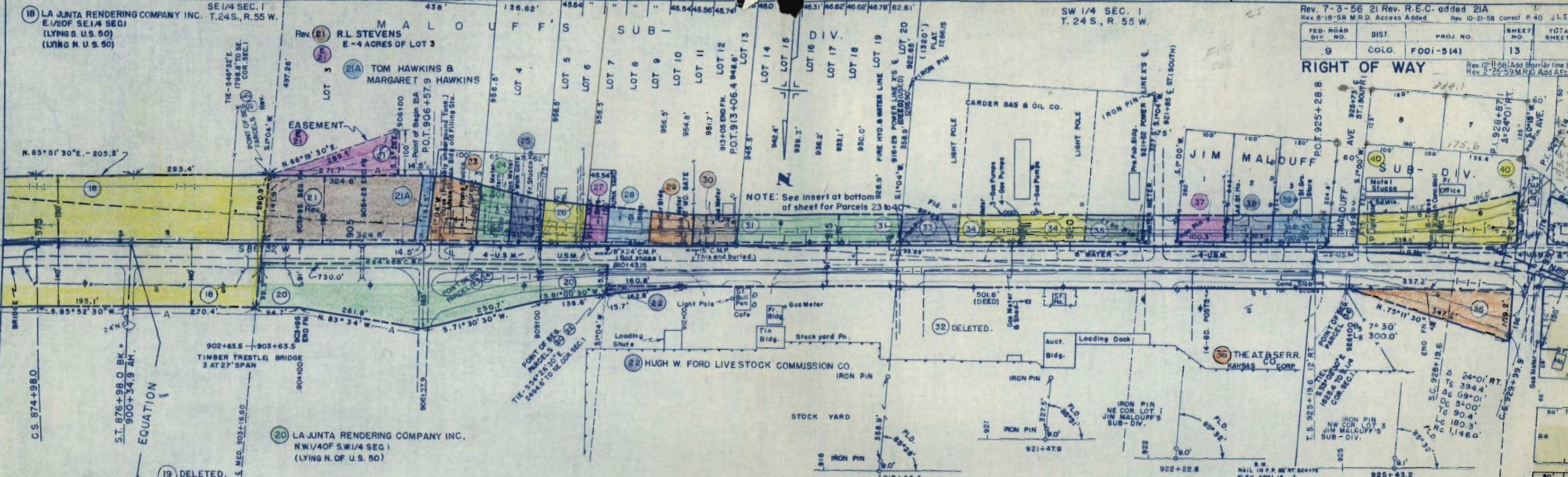

- 19 DELETED.
- 20 LA JUNTA RENDERING COMPANY INC. N.W. 1/4 OF S.W. 1/4 SEC. 1 (LYING N. OF U.S. 50)
- 21 DELETED.
- 22 HUGH W. FORD LIVESTOCK COMMISSION CO.
- 23 BILL EUGENE LEE
- 24 MILTON E. REED & VERA E. REED
- 25 WILLIAM G. EVERSOLE JR. & ANNA ELIZABETH EVERSOLE
- 26 SIMON TAFOYA
- 27 ADAM HERGENRADER & MADGE HERGENRADER
- 28 ADAM HERGENRADER
- 29 ADAM HERGENRADER & MADGE HERGENRADER
- 30 WALTER A. SCHERTZ
- 31 ROBERT E. CARDER
- 32 DELETED.
- 33 ROBERT E. CARDER
- 34 THE SHAMROCK OIL & GAS CORPORATION
- 35 ROBERT E. CARDER
- 36 THE ATCHISON TOPEKA & SANTA FE RAILWAY COMPANY (A KANSAS CORPORATION)
- 37 P.M. DE FRESE & BERTHA DE FRESE
- 38 JOHN N. MARUYAMA & JOHN ORTEGA
- 39 LAWRENCE VIGIL & DORA VIGIL
- 40 MARY FRANCES SULLIVAN & J. FRANKLYN SULLIVAN

STA. 925+19.6 END CONSTRUCTION =
 BEGIN NO WORK SECTION

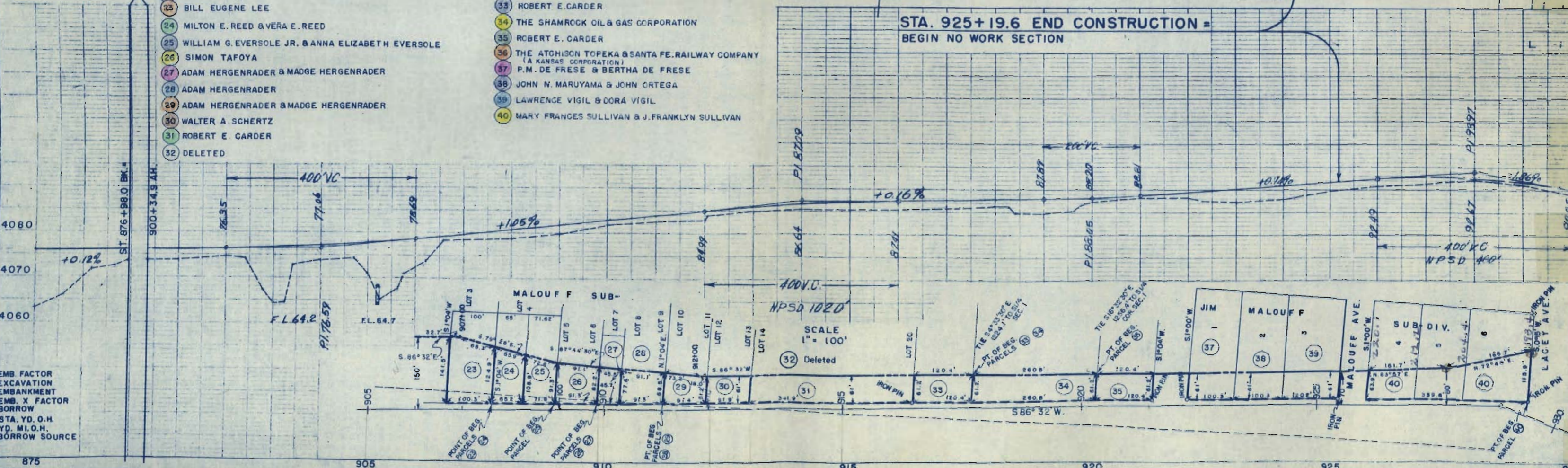

EMB FACTOR
 EXCAVATION
 EMBANKMENT
 EMB. X FACTOR
 BORROW
 STA. YD. O.H.
 YD. M.I.O.H.
 BORROW SOURCE

RIGHT OF WAY
 F 001-5(4)
 Rev. 8-15-58 M.R.D. Access Added
 Rev. 9-23-58 M.R.D. Barrier Added
 Rev. 12-11-58 (Add Barrier lines) D.W.E.
 Rev. 2-25-59 M.R.D. Add Access
 Rev. 3-8-60 (add E-45 B) J.L.S.

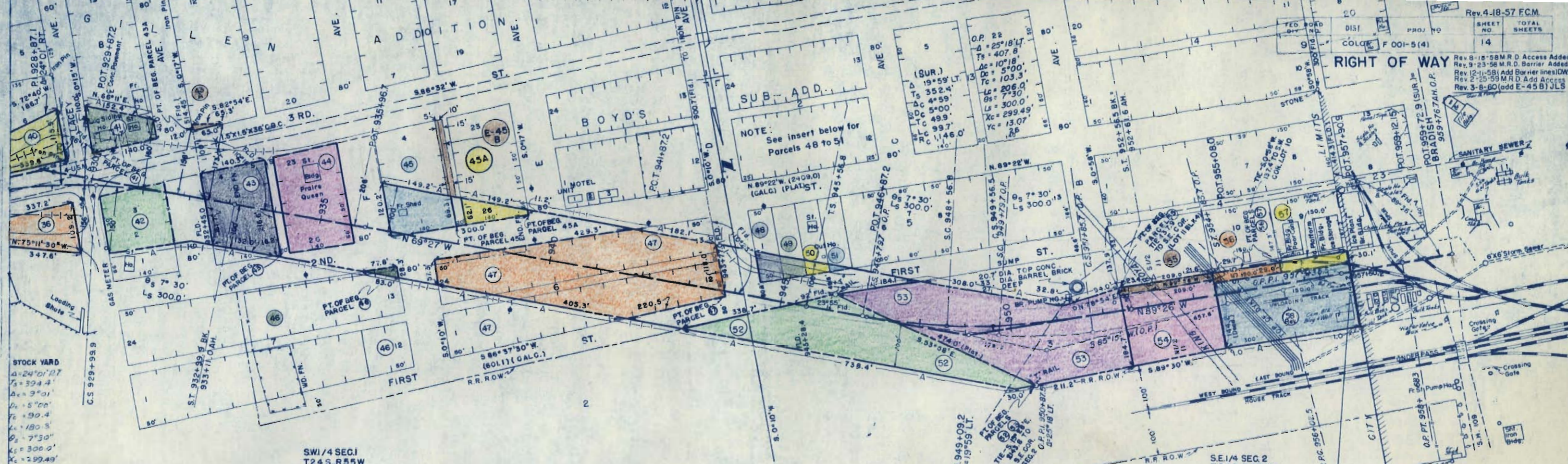

STOCK YARD
 $\Delta = 24^{\circ}01'27''$
 $T_s = 394.4'$
 $\Delta c = 9^{\circ}01'$
 $D_c = 5^{\circ}00'$
 $T_c = 90.4'$
 $L_c = 180.3'$
 $\Delta = 7^{\circ}30'$
 $L_c = 300.0'$
 $X_c = 299.49'$
 $Y_c = 13.07'$

SW 1/4 SEC. 1
 T24S, R55W

- | | |
|--|---|
| 36 THE ATCHISON TOPEKA & SANTA FE RAILWAY COMPANY (A KANSAS CORPORATION) | 52 THE ATCHISON TOPEKA & SANTA FE RAILWAY COMPANY |
| 40 MARY FRANCES SULLIVAN & J. FRANKLYN SULLIVAN | 53 THE CITY OF LA JUNTA |
| 41 JAMES FRANCES BURSHEARS | 54 THE CITY OF LA JUNTA |
| 42 J. F. BURSHEARS | 55 THE LA JUNTA ICE & STORAGE COMPANY |
| 43 HUGH W. FORD LIVESTOCK COMM. CO. | 56 THE LA JUNTA ICE & STORAGE COMPANY |
| 44 UNKNOWN | 57 LA JUNTA ICE & STORAGE CO. |
| 45 NADENE M. PRICE & WILLIAM R. PRICE | 58 LA JUNTA ICE & STORAGE CO. |
| 46 NADENE M. PRICE | |
| 47 HUGH W. FORD LIVESTOCK COMM. CO. | 45A MILO B. LARK
(Being Purchased by B. ORMSBEE) |
| 48 BARBARA LANCE | |
| 49 FLOYD W. HAMILTON | |
| 50 ALBERT G. WARREN | |
| 51 ALBERT G. WARREN | |

STA. 957+50.2 END F 001-5(4) =
 END NO WORK SECTION - CITY LIMITS OF LA JUNTA

$\Delta = 5^{\circ}19' RT.$
 $D = 2^{\circ}00'$
 $T = 133.0'$
 $L = 265.8'$
 $R = 2865.0'$
 $Ext = 3.1'$

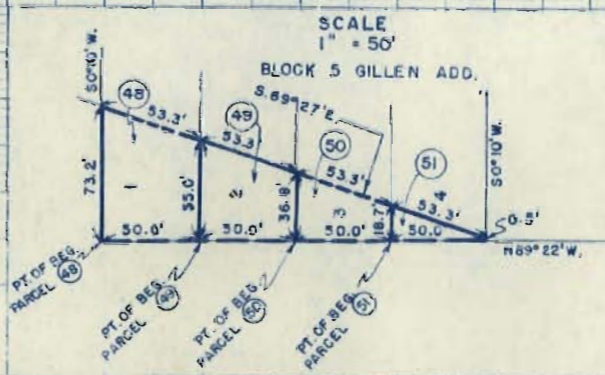
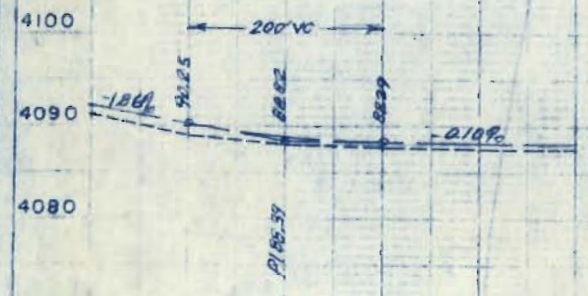

EMB. FACTOR
 EXCAVATION
 EMBANKMENT
 EMB X FACTOR
 BORROW
 STA. YD. O.H.
 YD. MI. O.H.
 BORROW SOURCE

FED. ROAD DIST. NO.	DIST.	PROJ. NO.	SHEET NO.	TOTAL SHEETS
9	COLO.	F001-5 (4)	15	

Rev. 11-14-56 T.L.K.
Rev. 1-23-57 T.L.K.

RIGHT OF WAY OWNERSHIP MAP PLAT

SHOWING CLAIMANTS WITH REGARD TO RIGHT OF WAY FOR PROJECT F001-5 (4)
ORIGINAL SCALE 1" = 400'

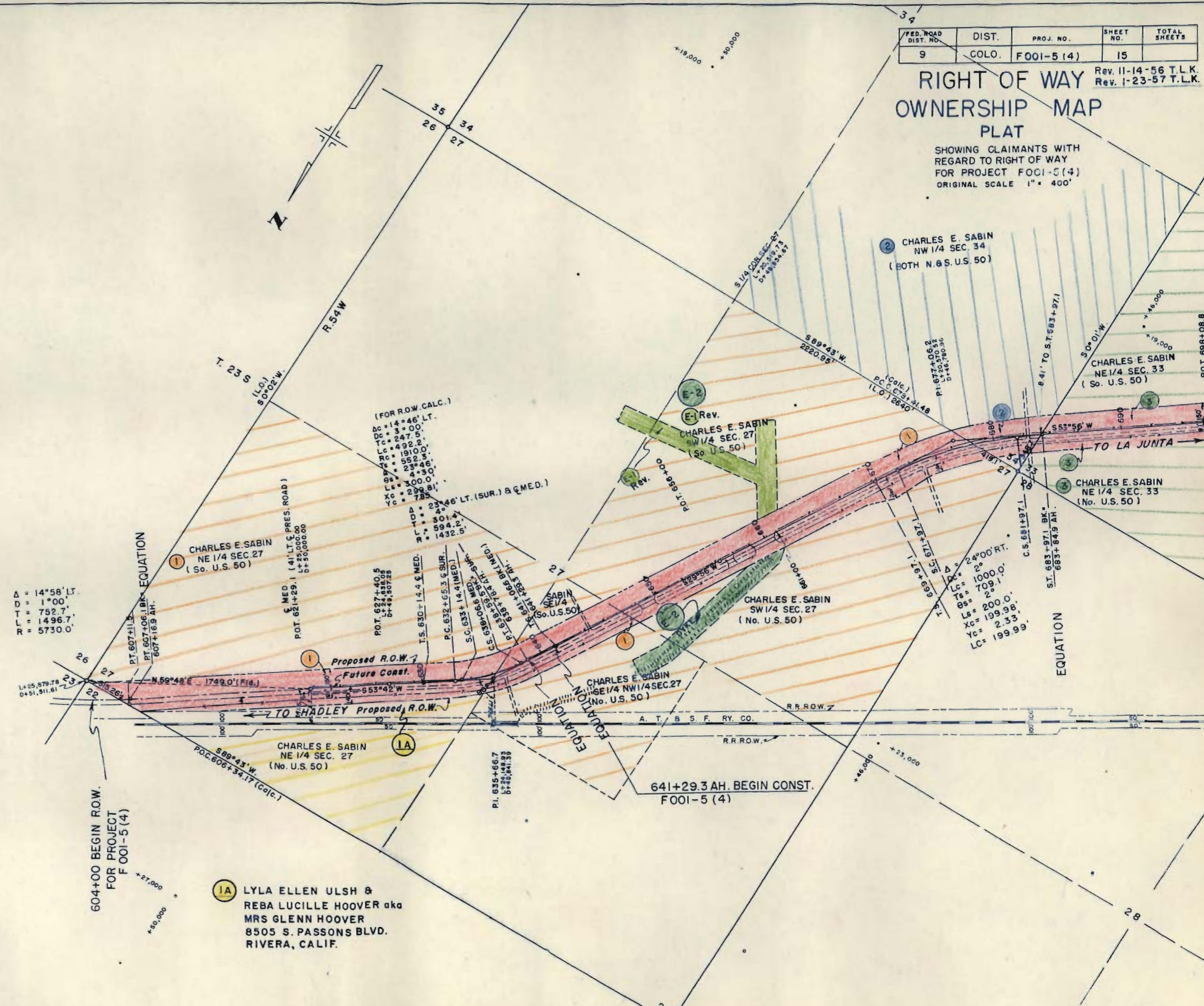

(FOR ROW CALC.)
 $\Delta c = 14.46'$ LT.
 $Dc = 3.00'$
 $Tc = 247.5'$
 $Lc = 492.2'$
 $Rc = 1910.2'$
 $Ls = 552.5'$
 $Lx = 234.6'$
 $Lz = 300.0'$
 $Yc = 296.8'$
 $Yz = 189.1'$

$\Delta = 14.58'$ LT.
 $D = 1.00'$
 $T = 752.7'$
 $L = 1496.7'$
 $R = 5730.0'$

$\Delta = 24.00'$ RT.
 $D = 2.00'$
 $T = 1000.0'$
 $L = 709.1'$
 $R = 200.0'$
 $Xc = 199.98'$
 $Yc = 2.33'$
 $LC = 199.99'$

IA Lyla Ellen Ulsh & Reba Lucille Hoover aka Mrs Glenn Hoover
 8505 S. Passons Blvd.
 Rivera, Calif.

604+00 BEGIN ROW.
 FOR PROJECT F001-5 (4)

641+29.3 AH. BEGIN CONST.
 F001-5 (4)

CHARLES E. SABIN
 NE 1/4 SEC. 27
 (No. U.S. 50)

CHARLES E. SABIN
 SE 1/4 NW 1/4 SEC. 27
 (No. U.S. 50)

CHARLES E. SABIN
 SW 1/4 SEC. 27
 (No. U.S. 50)

CHARLES E. SABIN
 NE 1/4 SEC. 27
 (So. U.S. 50)

CHARLES E. SABIN
 SW 1/4 SEC. 27
 (So. U.S. 50)

CHARLES E. SABIN
 NE 1/4 SEC. 33
 (So. U.S. 50)

CHARLES E. SABIN
 NW 1/4 SEC. 34
 (BOTH N. & S. U.S. 50)

T. 23 S
 (L.S.)
 S 0° 02' W

R. 54 W

S 1/4 COR. SEC. 27
 L=20.18 W
 D=483.34

S 89° 43' W
 2220.95'

(Calc.)
 P.C.C. 51+41.48
 (L.O.) 2640'

P1. 677+06.2
 L=20.57 W
 D=46,980.36

S 0° 01' W

6.41' TO ST. 583+97.1

TO LA JUNTA

CHARLES E. SABIN
 NE 1/4 SEC. 33
 (No. U.S. 50)

EQUATION

R.R. ROW. 7

R.R. ROW. 1

A. T. & S. F. RY. CO.

TO HADLEY Proposed R.O.W.

Proposed R.O.W.
 Future Const.

N. 59° 48' E 1749.0' (Fid.)

S 53° 42' W

P.O.C. 606+34.17 (Calc.)

S 89° 43' W

P1. 635+66.7

L=20.48 W

D=48,841.39

T.S. 630+14.4 MED.

P.C. 632+65.3 CUR.

S.C. 633+14.4 (MED.)

P.O.T. 627+40.5

L=20.57 W

D=48,841.39

P.O.T. 627+40.5

L=20.57 W

D=48,841.39

P.O.T. 627+40.5

L=20.57 W

D=48,841.39

RIGHT OF WAY OWNERSHIP MAP PLAT

SHOWING CLAIMANTS WITH REGARD TO RIGHT OF WAY FOR PROJECT F001-5(4) ORIGINAL SCALE 1" = 400'

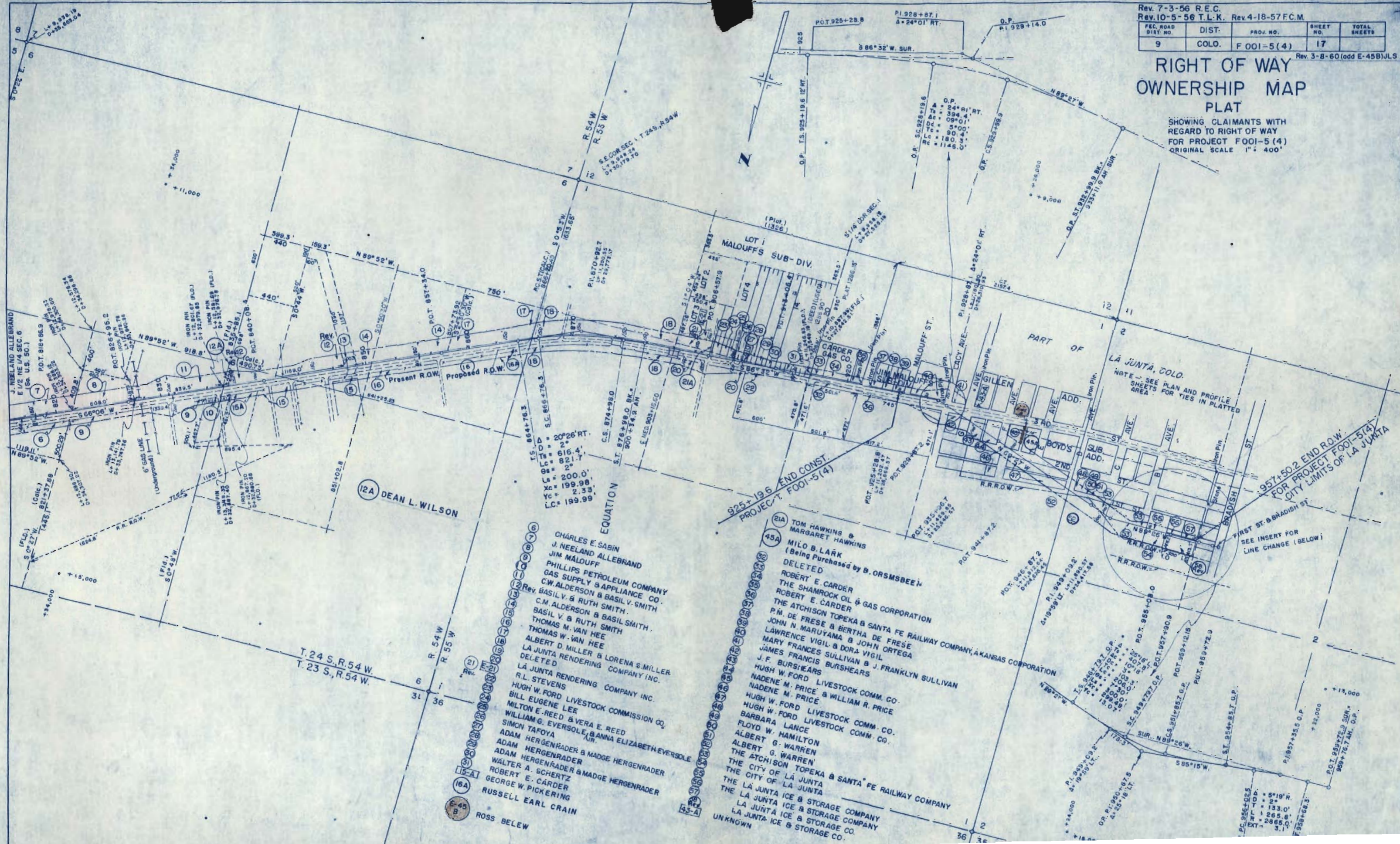

FED. ROAD DIST. NO.	PROJ. NO.	SHEET NO.	TOTAL SHEETS
9	F.001-5(4)	17	

RIGHT OF WAY OWNERSHIP MAP PLAT

SHOWING CLAIMANTS WITH REGARD TO RIGHT OF WAY FOR PROJECT F001-5(4) ORIGINAL SCALE 1" = 400'

See Revised Sheet

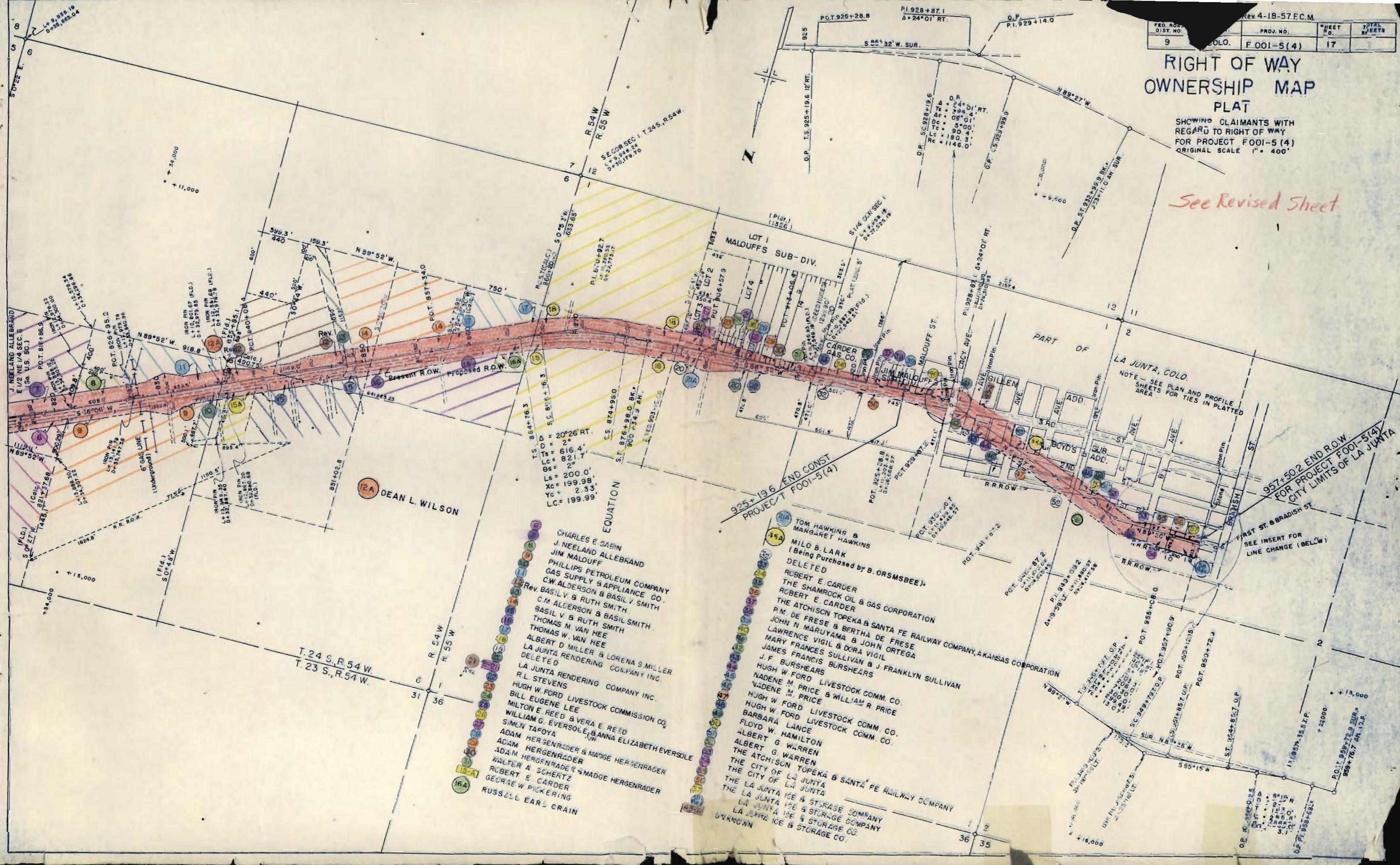

- 12A DEAN L. WILSON
- 1A CHARLES E. SABIN
- 2A J. NEELAND ALLEBRAND
- 3A JIM MALOUFF
- 4A PHILLIPS PETROLEUM COMPANY
- 5A GAS SUPPLY & APPLIANCE CO.
- 6A C.W. ALDERSON & BASIL V. SMITH
- 7A Rev. BASIL V. & RUTH SMITH
- 8A BASIL V. & BASIL SMITH
- 9A THOMAS N. & RUTH SMITH
- 10A THOMAS W. VAN HEE
- 11A ALBERT D. MILLER & LORENA S. MILLER
- 12A LA JUNTA RENDERING COMPANY INC.
- 13A DELETED
- 14A LA JUNTA RENDERING COMPANY INC.
- 15A R.L. STEVENS
- 16A HUGH W. FORD LIVESTOCK COMM. CO.
- 17A BILL EUGENE LEE
- 18A MILTON E. REED & VERA E. REED
- 19A WILLIAM G. EVERSOLE & ANNA ELIZABETH EVERSOLE
- 20A SIMON TAFIYA
- 21A ADAM HERGENRADER & MADGE HERGENRADER
- 22A ADAM HERGENRADER
- 23A ADAM HERGENRADER & MADGE HERGENRADER
- 24A WALTER A. SCHERTZ
- 25A ROBERT E. CORDER
- 26A GEORGE W. PICKERING
- 27A RUSSELL EARL CRAIN
- 28A DELETED
- 29A DELETED
- 30A DELETED
- 31A DELETED
- 32A DELETED
- 33A DELETED
- 34A DELETED
- 35A DELETED
- 36A DELETED
- 37A DELETED
- 38A DELETED
- 39A DELETED
- 40A DELETED
- 41A DELETED
- 42A DELETED
- 43A DELETED
- 44A TOM HAWKINS & MARGARET HAWKINS
- 45A MILO B. LARK (Being Purchased by B. ORMSBEE)
- 46A DELETED
- 47A ROBERT E. CORDER
- 48A THE SHAMROCK OIL & GAS CORPORATION
- 49A ROBERT E. CORDER
- 50A THE ATCHISON TOPEKA & SANTA FE RAILWAY COMPANY, A KANSAS CORPORATION
- 51A P.M. DE FRESE & BERTHA DE FRESE
- 52A JOHN N. MARYAMA & JOHN ORTEGA
- 53A LAWRENCE VIGIL & DORA VIGIL
- 54A MARY FRANCES SULLIVAN & J. FRANKLYN SULLIVAN
- 55A J.F. BURSHEARS
- 56A HUGH W. FORD LIVESTOCK COMM. CO.
- 57A NADENE M. PRICE & WILLIAM R. PRICE
- 58A NADENE M. PRICE
- 59A HUGH W. FORD LIVESTOCK COMM. CO.
- 60A BARBARA LANCE
- 61A FLOYD W. HAMILTON
- 62A ALBERT G. WARREN
- 63A THE ATCHISON TOPEKA & SANTA FE RAILWAY COMPANY
- 64A THE CITY OF LA JUNTA
- 65A THE CITY OF LA JUNTA
- 66A LA JUNTA ICE & STORAGE COMPANY
- 67A LA JUNTA ICE & STORAGE COMPANY
- 68A LA JUNTA ICE & STORAGE CO.
- 69A LA JUNTA ICE & STORAGE CO.
- 70A UNKNOWN

NOTE - SEE PLAN AND PROFILE SHEETS FOR TIES IN PLATTED AREA

957+50.2 END R.O.W. FOR PROJECT F001-5(4) CITY LIMITS OF LA JUNTA

SEE INSERT FOR LINE CHANGE (BELOW)

T. 24 S., R. 54 W.
T. 23 S., R. 54 W.

R. 54 W.
R. 55 W.

36 35