

COLORADO DEPARTMENT OF HIGHWAYS

PLAN AND PROFILE OF PROPOSED
FEDERAL AID PROJECT NO. F 004-1(17)
STATE HIGHWAY NO. 123
LARIMER COUNTY

INDEX OF SHEETS
SHEET NO. 1 TITLE SHEET
2, 2A TABULATION OF PROPERTIES
3-12, 12A, 12B, 12C PLAN & PROFILE SHEETS
SHOWING RIGHT OF WAY
13, 14 OWNERSHIP MAP

SCALES OF ORIGINAL DRAWINGS
ON PLAN, 1 IN. = 100 FT.
ON PROFILE, 1 IN. = 100 FT. HORIZONTAL
1 IN. = 10 FT. VERTICAL
GRADE LINE ON PROFILE IS SHOWN AS GRADE OF FINISHED ROAD
GROSS LENGTH OF PROJECT
NET LENGTH OF PROJECT

RIGHT OF WAY
STA. 16+82.6, BEG. F.004-1(17) - 50 FT. WEST OF
STA. 0+11, BEG. F.A.P. 144G

W Y O M I N G
R. 71 W.

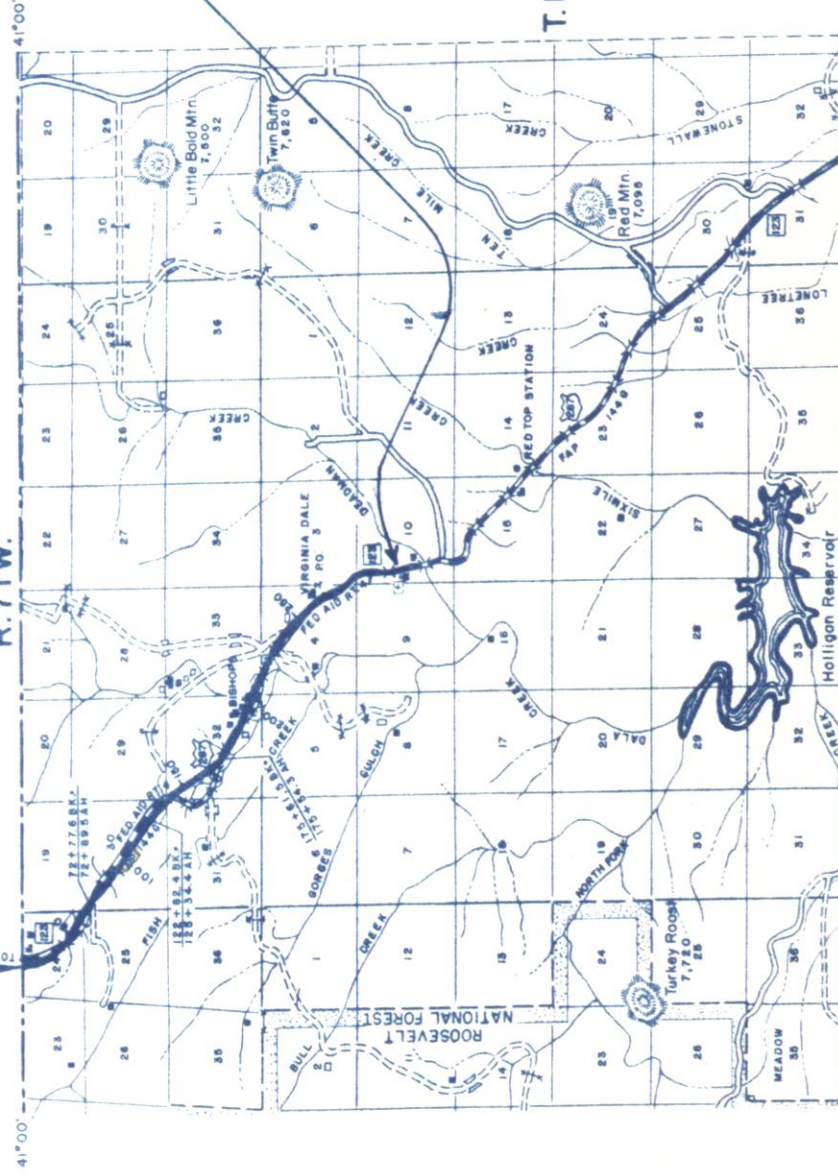

STA. 326+00 END F004-1(17)

FEDERAL ROAD REGION NO.	DIVISION	PROJ. NO.	SHEET NO.	TOTAL SHEETS
9	COLORADO	F 004-1(17)	1	1

Rev. 3-14-58 RDC 2A, 12A, 12B, 12C, 14 added.

RIGHT OF WAY

CONVENTIONAL SIGNS

1/4" SECTION LINE
1/8" SECTION LINE
PLAN SHEET

CENTER LINE
RIGHT OF WAY LINE
COUNTY LINE
TOWNSHIP OR RANGE LINE
LAND LINES
RAILROAD
BARBED WIRE FENCE
COMBINATION WIRE FENCE
SNOW FENCE
TELEPHONE & TELEGRAPH LINES
POWER LINE
DETOUR
PRESENT ROAD (Plan Sheets)

FILE

R. O. W. TABULATION OF PROPERTIES IN **LARIMER** COUNTY S. H. No. **123** PROJ. **F 004-1(17)**

PROJECT NO.	PROJ. NO.	SHEET NO.	TOTAL SHEETS
004-1(17)	F 004-1(17)	2	

RIGHT OF WAY
 Rev. 1-28-58 D.L.W. 14 A Rev. 14-B
 Rev. 1-20-58 B.M. 14 A Rev. 14-B
 Rev. 4-6-65 C.W. Add 7-A

PARCEL NO.	OWNER	ADDRESS	LOCATION	AREA IN ACRES		REMARKS	NO.
				PARCEL	TO BE ACQUIRED		
1	J. O. GEORGE	VIRGINIA DALE, COLO.	T. 12 N. R. 72 W. PART LOTS 3 & 4 E 1/2 SEC. 24	0.943	0.139		
2	LOTTIE E. LUDWIG & WALTER B. LUDWIG	224 INVINSON AVE. LARAMIE, WYO.	E 1/2 (LOT 4) SEC. 24	5.680	2.834		
3	CLINTON S. FERRIS & RUTH D. VIS. FERRIS	CRESTVIEW ADDITION FT. COLLINS, COLO.	(LOT 2) W 1/2 SEC. 24	4.730	3.342		
4	CLINTON S. FERRIS & RUTH DAVIS FERRIS	CRESTVIEW ADDITION FT. COLLINS, COLO.	SW 1/4 SEC. 24	5.804	2.923		
5	LOTTIE E. LUDWIG & WALTER B. LUDWIG	224 INVINSON AVE. LARAMIE, WYO.	SE 1/4 (LOT 6) SEC. 24	0.435	0.229		
6	ADRIAN FRANKLIN WEAVER, JR.	BOX 654 LARAMIE, WYO.	NE 1/4 SEC. 25 T 12 N. R 71 W SEC. 30	4.225	2.186		
7	MILDRED MOEN formerly MILDRED CLARK	VIRGINIA DALE, COLO.		38.526	22.442		
7-A	MILDRED MOEN	VIRGINIA DALE, COLO.	N 2 S 2 SEC. 30	5.543	5.543		
8	JOHN MOEN	VIRGINIA DALE, COLO.	NE 1/4 SEC. 31	0.557	0.510		
9	FRED C. BISHOPP & BARTON G.D. BISHOPP	VIRGINIA DALE, COLO.	SW 1/4 SEC. 29	0.178	0.130		PURCHASED UNDER C 06-0123-16
10	ROBERT J. BISHOPP, VIRGINIA A. FRANZ	VIRGINIA DALE, COLO.	W 1/2 SEC. 32	25.454	23.640		
11	AUGUST H. STARK & LOUISE B. STARK	855 JASMINE, DENVER, COLO.	N 1/2 SE 1/4 SEC. 32	7.441	7.441		
12	ROBERT J. BISHOPP, VIRGINIA A. FRANZ	VIRGINIA DALE, COLO.	S 1/2 SE 1/4 SEC. 32	10.891	10.891		
13	AUGUST H. STARK & LOUISE B. STARK	855 JASEMINE, DENVER, COLO.	S 1/2 SW 1/4 SEC. 33	6.794	6.794		
14B	THOMAS S. SHEPPERD JR.		T 11 N. R 71 W				
14	ROBERT J. BISHOPP, VIRGINIA A. FRANZ	VIRGINIA DALE, COLO.	NE 1/4 NW 1/4 SEC. 4 NW 1/4 NW 1/4 SEC. 4	4.295 1.955	2.526 1.185		
14A Rev. 2	ROBERT J. BISHOPP		NE 1/4 NW 1/4 SEC. 4	4.358	2.730		
15	AUGUST H. STARK & LOUISE B. STARK	855 JASMINE, DENVER, COLO.	NE 1/4 SEC. 4	12.586	7.832		
16	HERMAN FUNK & HELEN FUNK	VIRGINIA DALE, COLO.	SE 1/4 NE 1/4 SEC. 4	2.237	1.157		
17	AUGUST H. STARK & LOUISE B. STARK	855 JASMINE, DENVER, COLO.	SE 1/4 NE 1/4 SEC. 4	0.323	0.323		

R. O. W. TABULATION OF PROPERTIES IN **LARIMER**

COUNTY S.H. No. **123** PROJ. **F 004-1(17)**

FEDERAL ROAD DIVISION NO.	DISTRICT	PROJ. NO.	SHEET NO.	TOTAL SHEETS
9	COLORADO	F 004-1(17)	2	

Rev. 1-28-58 D.L.W. 14-A Rev. 14-B
Rev. 1-30-58 B.R.M. 14-A Rev. 14-B
Rev. 3-31-58 B.R.M. 14-A Rev. 2
Rev. 4/6/65 C.W. Add 7-A

RIGHT OF WAY

PARCEL NO.	OWNER	ADDRESS	LOCATION	AREA IN ACRES		REMARKS	NO.
				PARCEL	TO BE ACQUIRED		
			T.12N, R.72W				
1	J.O. GEORGE	VIRGINIA DALE, COLO.	PART LOTS 3 & 4 E 1/2 SEC. 24	0.943	0.139		
2	LOTTIE E. LUDWIG & WALTER B. LUDWIG	224 INVINSON AVE. LARAMIE, WYO.	E 1/2 (LOT 4) SEC. 24	5.680	2.834		
3	CLINTON S. FERRIS & RUTH D. VIS. FERRIS	CRESTVIEW ADDITION FT. COLLINS, COLO.	(LOT 2), W 1/2 SEC. 24	4.730	3.342		
4	CLINTON S. FERRIS & RUTH DAVIS FERRIS	CRESTVIEW ADDITION FT. COLLINS, COLO.	SW 1/4 SE 1/4 SEC. 24	5.804	2.923		
5	LOTTIE E. LUDWIG & WALTER B. LUDWIG	224 INVINSON AVE. LARAMIE, WYO.	SE 1/4 (LOT 6) SEC. 24	0.435	0.229		
6	ADRIAN FRANKLIN WEAVER, JR.	BOX 654 LARAMIE, WYO.	NE 1/4 SEC. 25 T12N, R71W SEC. 30	4.225	2.186		
7	MILDRED MOEN formerly MILDRED CLARK	VIRGINIA DALE, COLO.		38.526	22.442		
7-A	MILDRED MOEN	VIRGINIA DALE, COLO.	N 2 S 2 SEC. 30	5.543	5.543		
8	JOHN MOEN	VIRGINIA DALE, COLO.	NE 1/4 NE 1/4 SEC. 31	0.557	0.510		
9	FRED C. BISHOPP & BARTON G.D. BISHOPP	VIRGINIA DALE, COLO.	SW 1/4 SW 1/4 SEC. 29	0.178	0.130		
10	ROBERT J. BISHOPP, VIRGINIA A. FRANZ	VIRGINIA DALE, COLO.	W 1/2 SEC. 32	25.454	23.640		
11	AUGUST H. STARK & LOUISE B. STARK	855 JASMINE, DENVER, COLO.	N 1/2 SE 1/4 SEC. 32	7.441	7.441		
12	ROBERT J. BISHOPP, VIRGINIA A. FRANZ	VIRGINIA DALE, COLO.	S 1/2 SE 1/4 SEC. 32	10.891	10.891		
13	AUGUST H. STARK & LOUISE B. STARK	855 JASEMINE, DENVER, COLO.	S 1/2 SW 1/4 SEC. 33	6.794	6.794		
14B	THOMAS S. SHEPPERD JR.		T11N, R71W NE 1/4 NW 1/4 SEC. 4	4.295	2.526		
14	ROBERT J. BISHOPP, VIRGINIA A. FRANZ	VIRGINIA DALE, COLO.	NW 1/4 NW 1/4 SEC. 4	1.955	1.185		
14A Rev. 2	ROBERT J. BISHOPP		NE 1/4 NW 1/4 SEC. 4	4.358	2.730		
15	AUGUST H. STARK & LOUISE B. STARK	855 JASMINE, DENVER, COLO.	NE 1/4 SEC. 4	12.586	7.832		
16	HERMAN FUNK & HELEN FUNK	VIRGINIA DALE, COLO.	SE 1/4 NE 1/4 SEC. 4	2.237	1.157		
17	AUGUST H. STARK & LOUISE B. STARK	855 JASMINE, DENVER, COLO.	SE 1/4 NE 1/4 SEC. 4	0.323	0.323		

PURCHASED UNDER C06-0123-16
NO PLAN SET. TA. PURCHASED BY
DEED ONLY. FILE LOCATED IN
DEAD FILE DROOR # 31.

R.O.W. TABULATION OF PROPERTIES IN LARIMER

COUNTY S.H.No. 123 PROJ. F 004-1(17)

FEDERAL ROAD DIVISION NO. 9 DISTRICT COLORADO PROJ. NO. F 004-1(17) SHEET NO. 2A TOTAL SHEETS

RIGHT OF WAY NEW SHEET 3-14-58

PARCEL NO.	OWNER	ADDRESS	LOCATION	AREA IN ACRES		REMARKS	NO
				PARCEL	TO BE ACQUIRED		
18	AUGUST H. STARK & LOUISE B. STARK	855 JASMINE ST DENVER, COLO.	T. 11N., R. 71W., 6th PM. NE 1/4 SE 1/4 SEC. 4	5.605	5.098		
19	W. J. LOGAN & BESS LORAINÉ LOGAN aka WILLIAM J. LOGAN & BESSIE LORAINÉ LOGAN	VIRGINIA DALE, COLO.	W 1/2 SW 1/4 SEC. 3	13.009	12.225		
20	W. J. LOGAN & BESS LORAINÉ LOGAN aka WILLIAM J. LOGAN & BESSIE LORAINÉ LOGAN	VIRGINIA DALE, COLO.	W 1/2 NW 1/4 SEC. 10	15.229	8.391		
21	TRUSTEES OF 2nd PRESBYTERIAN CHURCH OF FT. COLLINS		SW 1/4 NW 1/4 SEC. 10	0.248	0.248		

FED. ROAD DIV. NO.	DIST.	PROJ. NO.	SHEET NO.	TOTAL SHEETS
9	COLO.	F 004-1(17)	3	

RIGHT OF WAY
 Begin Parcel 1 3797.0'
 S. 6°48'30"E. To S. 1/4 Cor. Sec. 24
 NE 1/4 Sec 24
 T. 12N., R. 72W.
 (1) GEORGE



(3) CLINTON S FERRIS &
 RUTH DAVIS FERRIS
 CRESTVIEW ADDITION
 FT. COLLINS COLO.

STA. 16+82.6 Beg. Project F004-1(17)
 50' West of Sta. 0+11 Beg. FAP 144-G

WYOMING
 COLORADO

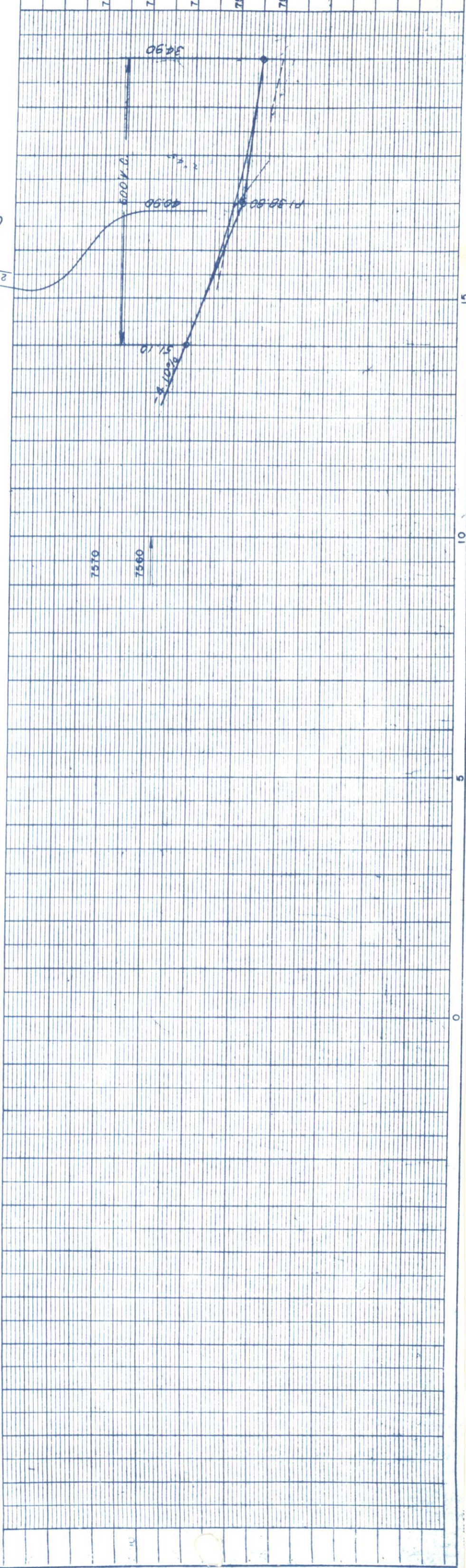
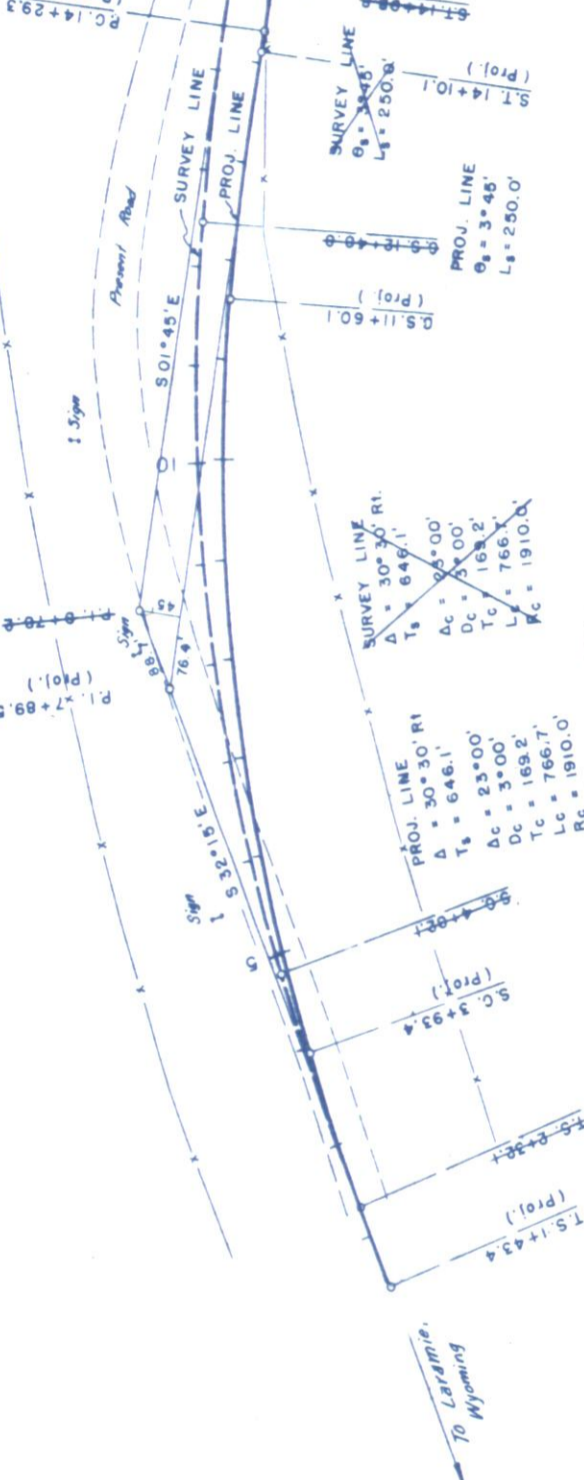

7570
7560
7550
7540
7530

0 5 10 15 20

FED. ROAD DIST. NO.	DIST.	PROJ. NO.	SHEET NO.	TOTAL SHEETS
9	COLO.	F 004-1(17)	4	4

RIGHT OF WAY

② **LOTTIE E. LUDWIG & WALTER B. LUDWIG**
224 INVINSON AVE.
LARAMIE, WYO.

① **J.O. GEORGE**
VIRGINIA DALE, COLO.

③ ④ **CLINTON S. FERRIS & RUTH DAVIS FERRIS**
CRESTVIEW ADDITION
FT. COLLINS, COLO.

③ ④ **CLINTON S. FERRIS & RUTH DAVIS FERRIS**
CRESTVIEW ADDITION
FT. COLLINS, COLO.

PROJ. LINE
A = 58° 29' Li.
D = 1° 00'
T = 3207.8'
E = 836.8'
L = 5848.3'
R = 8730.0'

SURVEY LINE
A = 37° 41' Li.
D = 1° 00'
T = 1325.3'
E = 724.5'
L = 3768.3'
R = 8730.0'

Lot 4

Lot 3

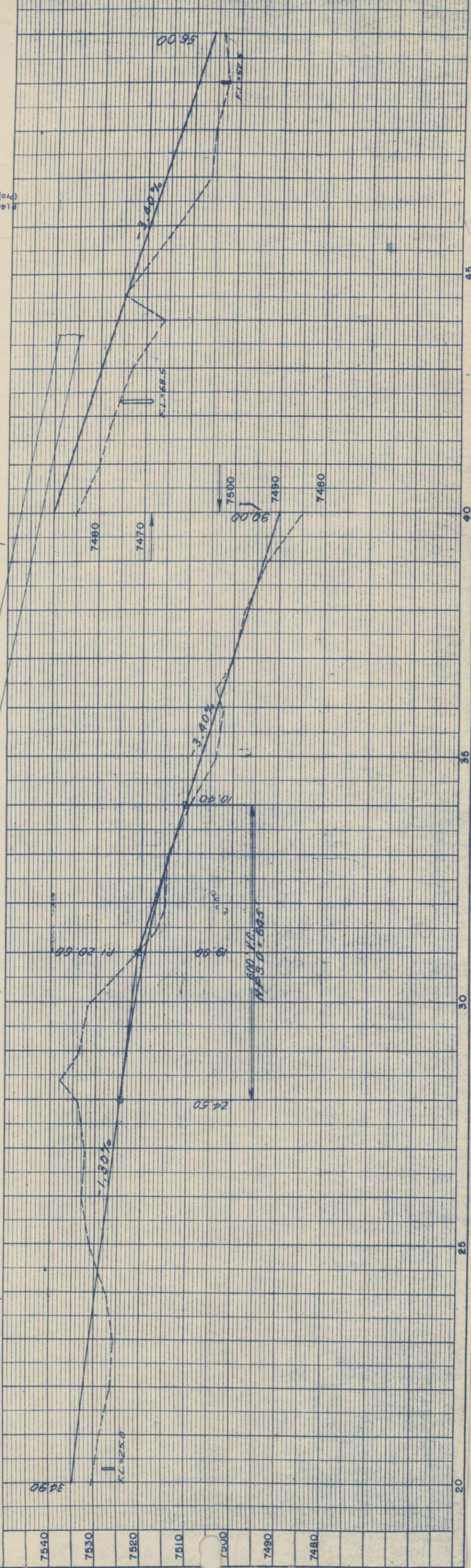
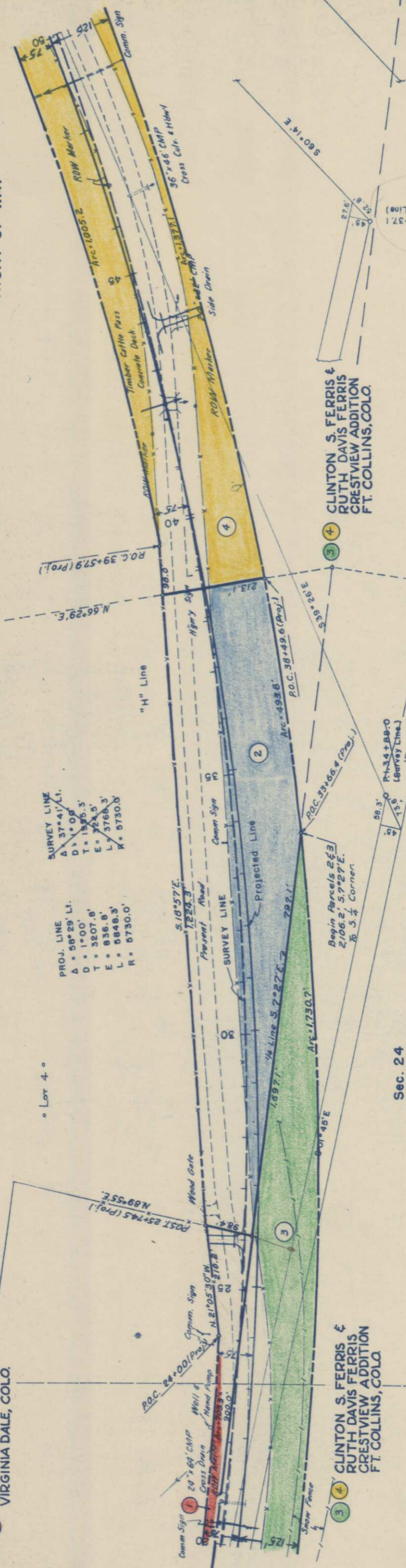

FIG. ROAD DIST. NO.	DIST.	PROJ. NO.	SHEET NO.	TOTAL SHEETS
9	COLO.	F004-1(17)	6	

Rev 4/6/65 add 7-A CW

NW 1/4 Sec 30
T. 12 N., R. 71 W.

MILDRED MOEN formerly
MILDRED CLARK
VIRGINIA DALE, COLO.

SW 1/4 Sec 30
T. 12 N., R. 71 W.

SE 1/4 Sec 30
T. 12 N., R. 71 W.

NOTE
Parcel 7-A Purchased
Under C06-0123-16

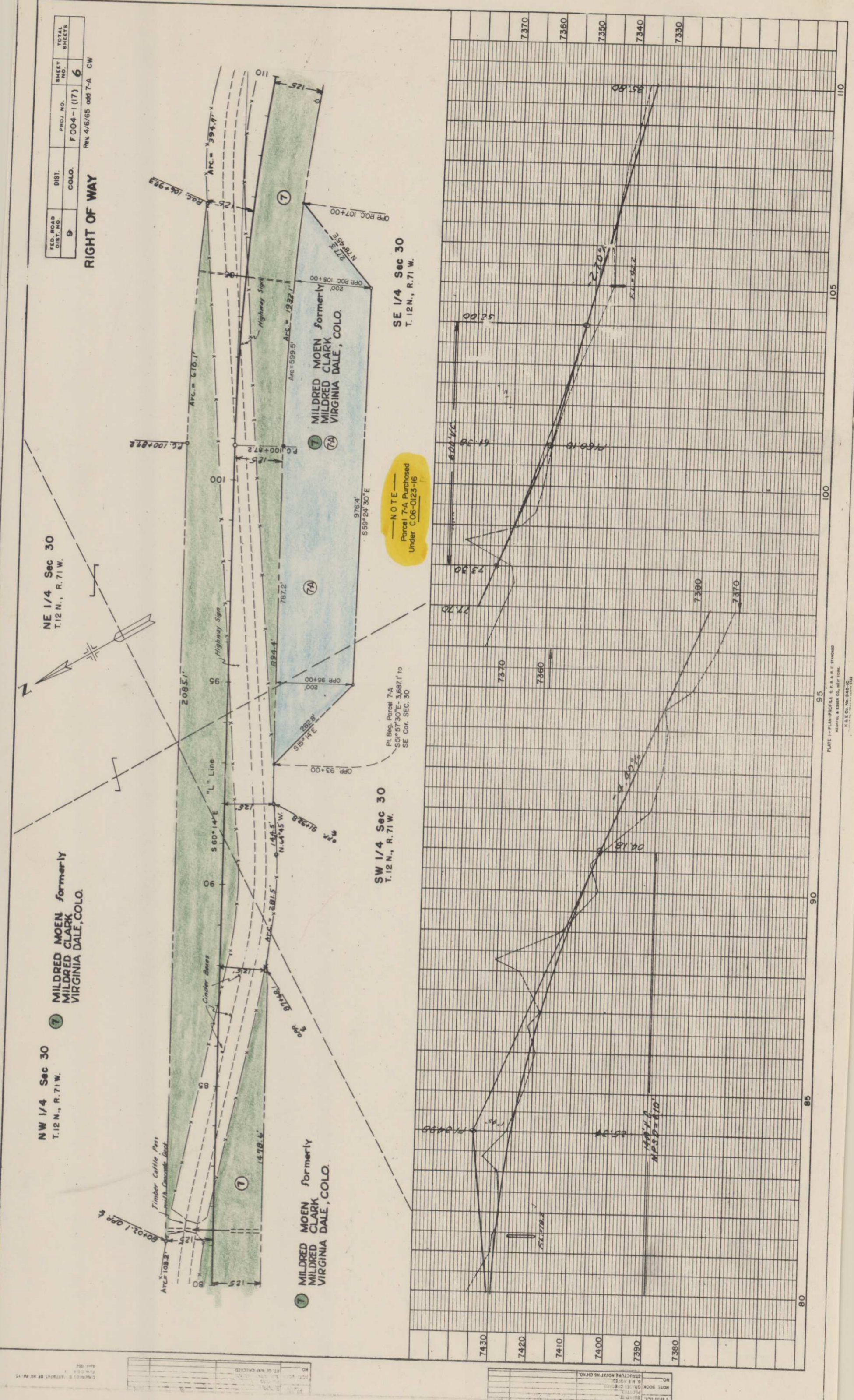

213

DATE	APR 1952
BY	J. W. ...
CHECKED	...
HT. OF WAY CHECKED	...

PROFILE	...
NOTE BOOK	...
NO.	...
STRUCTURE NOTATIONS CHECKED	...

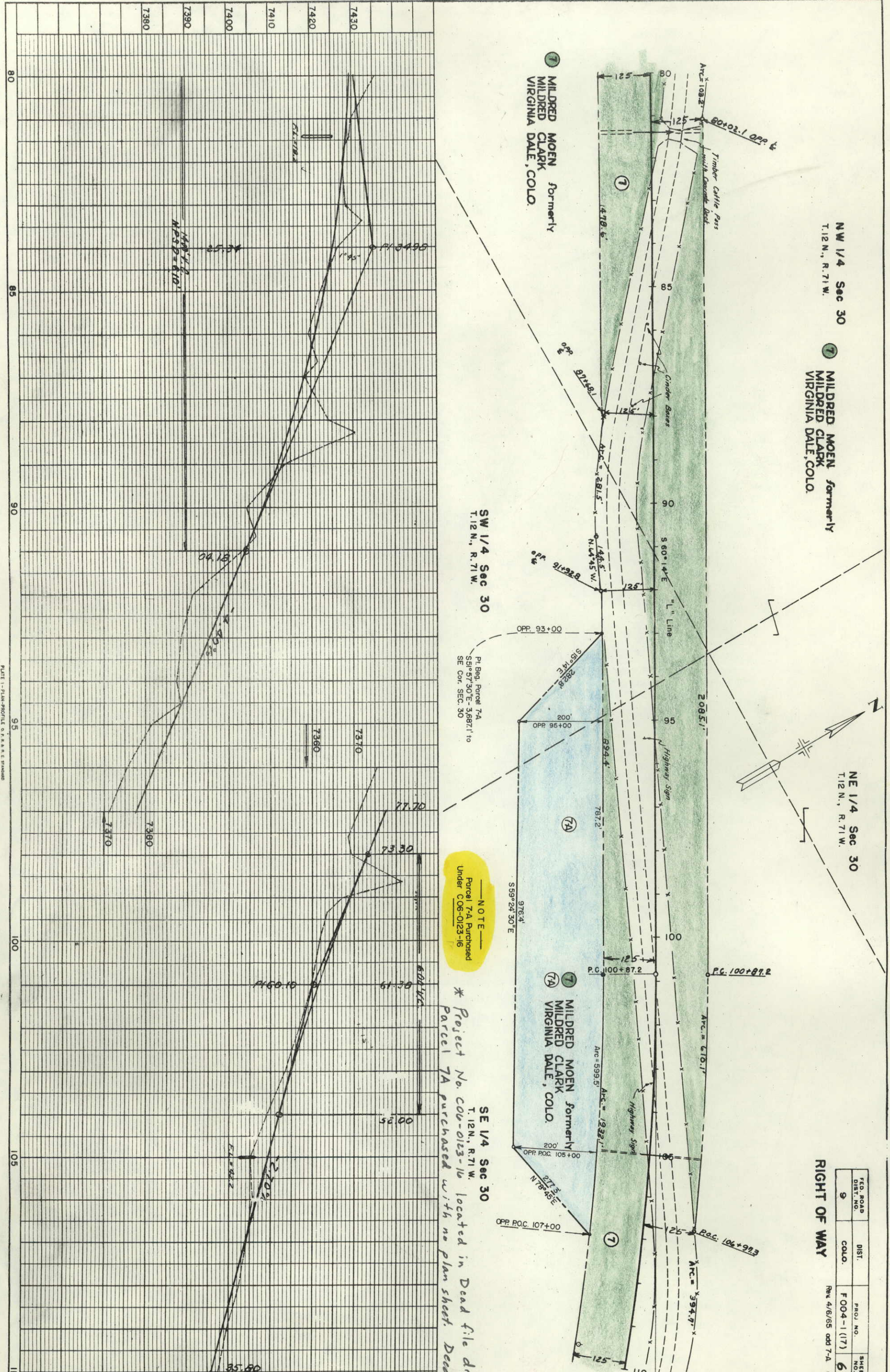

NW 1/4 Sec 30
 T. 12 N., R. 71 W.

MILDRED MOEN formerly
 MILDRED CLARK
 VIRGINIA DALE, COLO.

NE 1/4 Sec 30
 T. 12 N., R. 71 W.

FED. ROAD DIST. NO.	DIST.	PROJ. NO.	SHEET NO.
9	COLO.	F 004-1(17)	6

Rev 4/6/65 add 7-A, C.V.

FED. ROAD DIST. NO. 9
 DIST. COLO.
 PROJ. NO. F004-1(17) 7
 SHEET NO.
 TOTAL SHEETS

RIGHT OF WAY
 NW 1/4 Sec 32
 T. 12N., R. 71W.

SW 1/4 Sec 29
 T. 12N., R. 71W.
 FRED C. BISHOPP
 BARTON G.D. BISHOPP
 VIRGINIA DALE, COLO.

JOHN MOEN
 VIRGINIA DALE, COLO.

MILDRED MOEN formerly
 MILDRED CLARK
 VIRGINIA DALE, COLO.

SE 1/4 Sec 30
 T. 12N., R. 71W.

ROBERT J. BISHOPP
 VIRGINIA A. FRANZ
 VIRGINIA DALE, COLO.

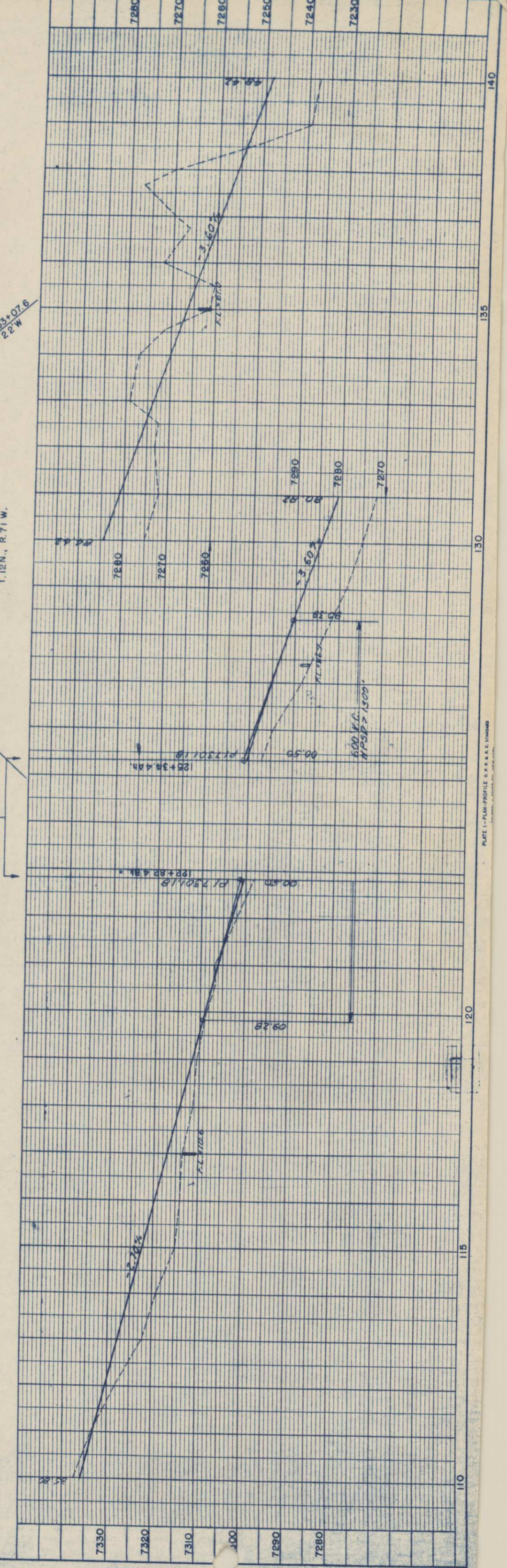
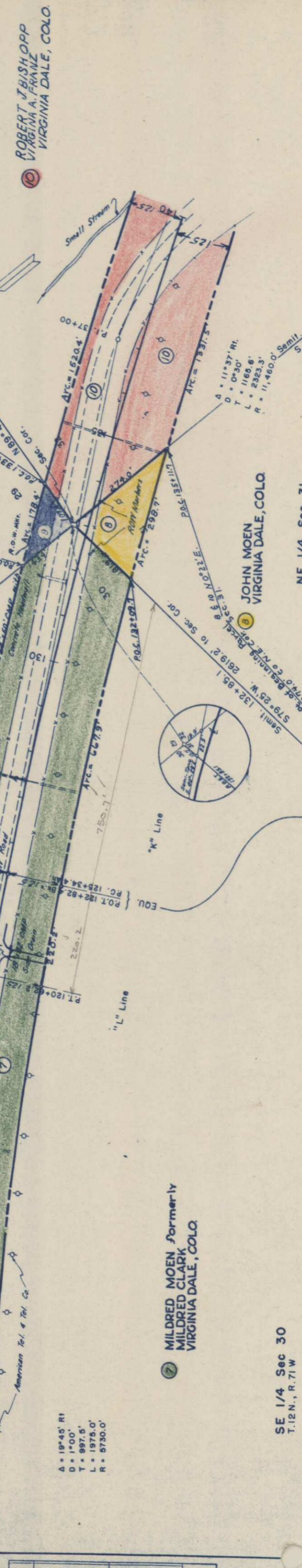

CHICAGO DEPARTMENT OF HIGHWAYS
 THE C.S.A. 12
 1928

PLAN	DATE	BY	CHECKED
NOTED			
ALIGNED			
CHECKED			
BY			
DATE			

NOTE BOOK	DATE	BY	CHECKED
STRUCTURE NOTES			
CHECKED			
BY			
DATE			

FED. ROAD DIV. NO.	DIST.	PROJ. NO.	SHEET NO.	TOTAL SHEETS
9	COLO.	F 004-1 (17)	8	

RIGHT OF WAY

$\Delta = 27^{\circ}26' \text{ Lt.}$
 $D = 1^{\circ}30'$
 $T = 932.4'$
 $L = 1828.9'$
 $R = 3820.0'$

SW 1/4 Sec 32
T. 12N., R. 71W.

ROBERT J. BISHOPP
VIRGINIA A. FRANZ
VIRGINIA DALE, COLO.

NW 1/4 Sec. 32
T. 12N., R. 71W.

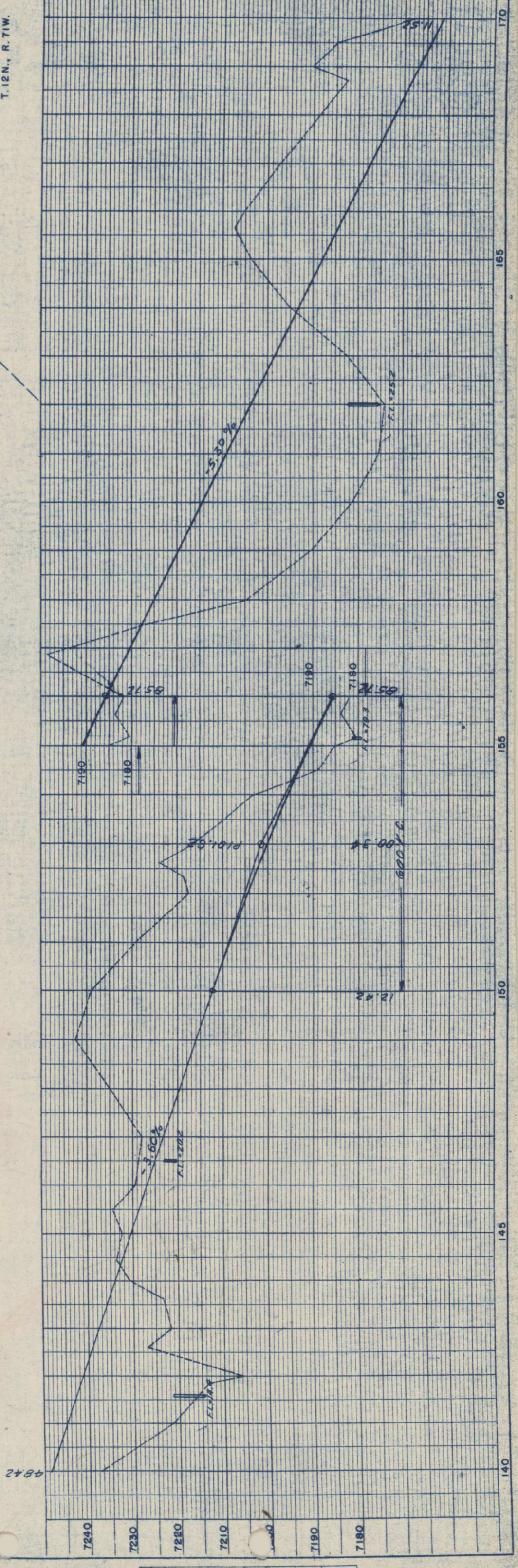
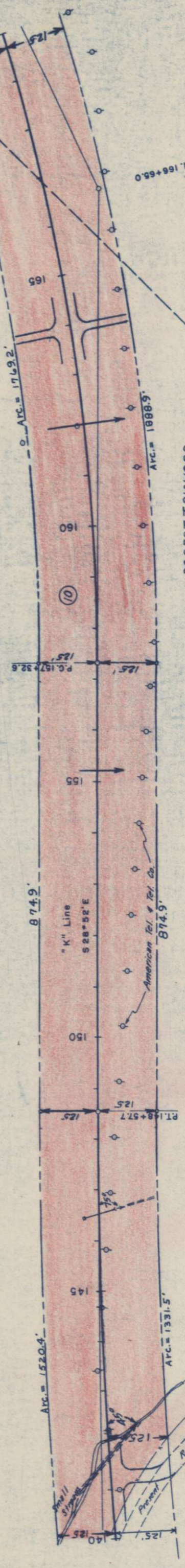
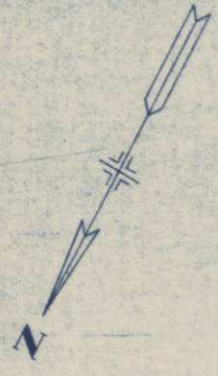

NOTE BOOK ASSIGNMENT CHECKED
BY OF HAY CHECKED

NOTE BOOK GRADERS CHECKED
STRUCTURE NOTATIONS CHECKED

FED. ROAD DIST. NO.	DIST.	PROJ. NO.	SHEET NO.	TOTAL SHEETS
9	COLO.	F 004-(117)	9	

RIGHT OF WAY

$\Delta = 6^{\circ}38'11''$
 $D = 1^{\circ}00'$
 $T = 332.0'$
 $L = 663.3'$
 $R = 5730.0'$

11 AUGUST H. STARK
 LOUISE B. STARK
 855 JASMINE
 DENVER, COLO.

10 ROBERT J. BISHOPP
 VIRGINIA A. FRANZ
 VIRGINIA DALE, COLO.

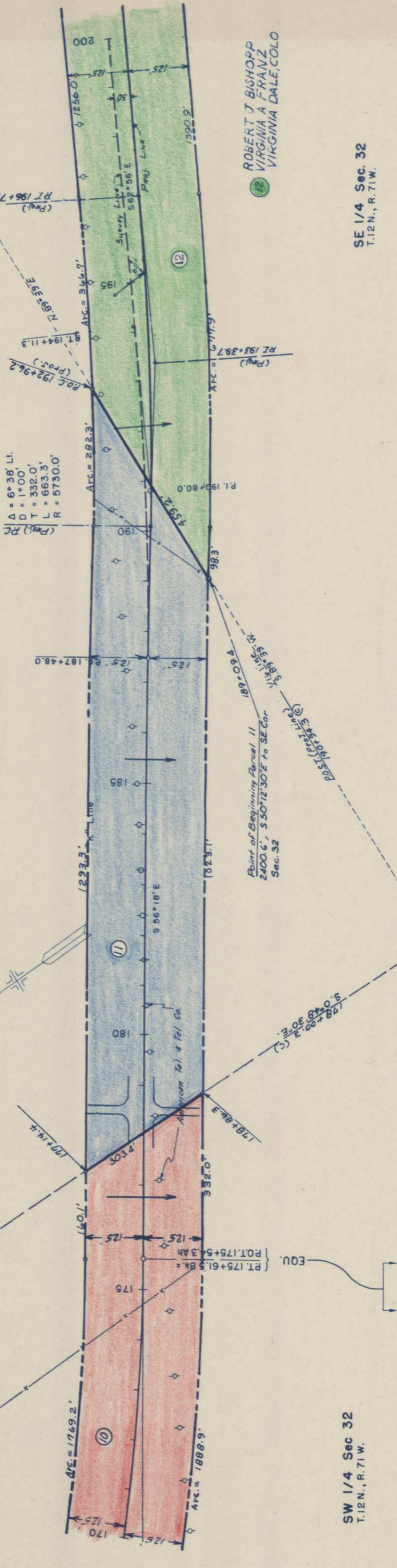

SW 1/4 Sec 32
T.12N., R.71W.

SE 1/4 Sec. 32
T.12N., R.71W.

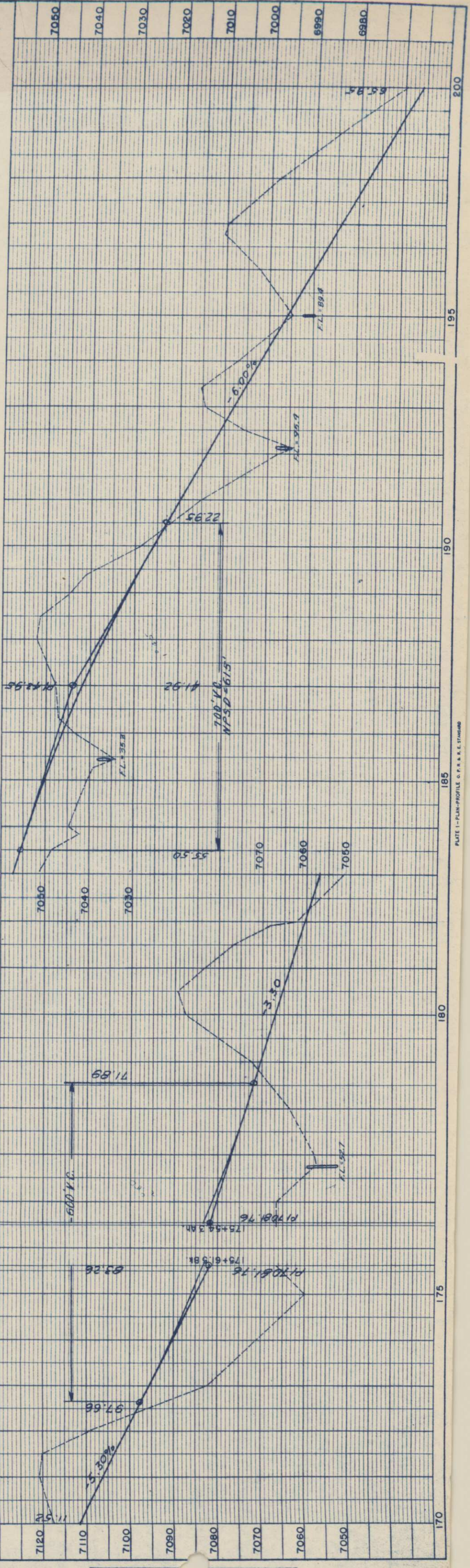

PLATE 1 - PLAN-PROFILE OF P.A.R. & E. STARK

NO.	DATE	BY	REVISION
1			
2			

NO.	DATE	BY	REVISION
1			
2			

PLAN
 SURVEYED
 PLOTTED
 CHECKED
 ALIGNED
 NOTE BOOK
 CHECKED
 NO.

PROFILE
 SURVEYED
 PLOTTED
 CHECKED
 GRADES CHECKED
 B.M. NOTED
 STRUCTURE NOTED
 NO.

SW 1/4 Sec. 33
T. 12 N., R. 71 W.

(15) AUGUST H. STARK
LOUISE B. STARK
855 JASMINE
DENVER, COLO.

"K" Line

American Tel. & Tel. Co

Survey Line 2

Proj. Line

875.4'

3.82° 56' E

209+270

209+270

209+270

209+270

209+270

209+270

209+270

209+270

209+270

209+270

209+270

209+270

209+270

209+270

209+270

209+270

209+270

209+270

209+270

209+270

209+270

209+270

209+270

209+270

209+270

209+270

209+270

209+270

209+270

209+270

209+270

209+270

209+270

209+270

209+270

209+270

209+270

209+270

209+270

209+270

209+270

209+270

209+270

209+270

209+270

209+270

209+270

209+270

209+270

Mud Creek
ON TOPO MAP

Irr. Ditch

1'6" x 40"

Conc. Ditch

1390.9'

1256.0'

125'

125'

200'

Pt. of Beginning Parcel 12 & 13 S. 1/4 T. 12 N., R. 71 W.

402.5' to S.E. Cor. Sec. 32.

578.6' to Sec. Cor.

Surf. 209+76.5

Proj. 209+94.4(C)

20+619

20+619

20+619

20+619

20+619

20+619

20+619

20+619

20+619

20+619

20+619

20+619

20+619

20+619

20+619

20+619

20+619

20+619

20+619

20+619

20+619

20+619

20+619

20+619

20+619

20+619

20+619

20+619

20+619

20+619

20+619

20+619

20+619

20+619

20+619

20+619

20+619

20+619

20+619

20+619

20+619

20+619

20+619

20+619

20+619

20+619

20+619

20+619

20+619

20+619

20+619

20+619

20+619

20+619

20+619

SE 1/4 Sec. 32
T. 12 N., R. 71 W.

NW 1/4 Sec. 4
T. 11 N., R. 71 W.

ROBERT J. BISHOPP
VIRGINIA A. FRANZ
VIRGINIA DALE, COLO.

ROBERT J. BISHOPP
Rev. 2

RIGHT OF WAY
T. 12 N., R. 71 W. 14A

FED. ROAD DIV. NO.	9
DIST.	COLO.
PROJ. NO.	F 004-1(171)
SHEET NO.	10
TOTAL SHEETS	

NOTE BOOK
FLIGHT CHECKED

NOTE BOOK
GRADES CHECKED

NOTE BOOK
STRUCTURE NOTING CHECKED

NOTE BOOK
M.S. NOTED

NOTE BOOK
STRUCTURE NOTING CHECKED

NOTE BOOK
M.S. NOTED

NOTE BOOK
STRUCTURE NOTING CHECKED

NOTE BOOK
M.S. NOTED

NOTE BOOK
STRUCTURE NOTING CHECKED

NOTE BOOK
M.S. NOTED

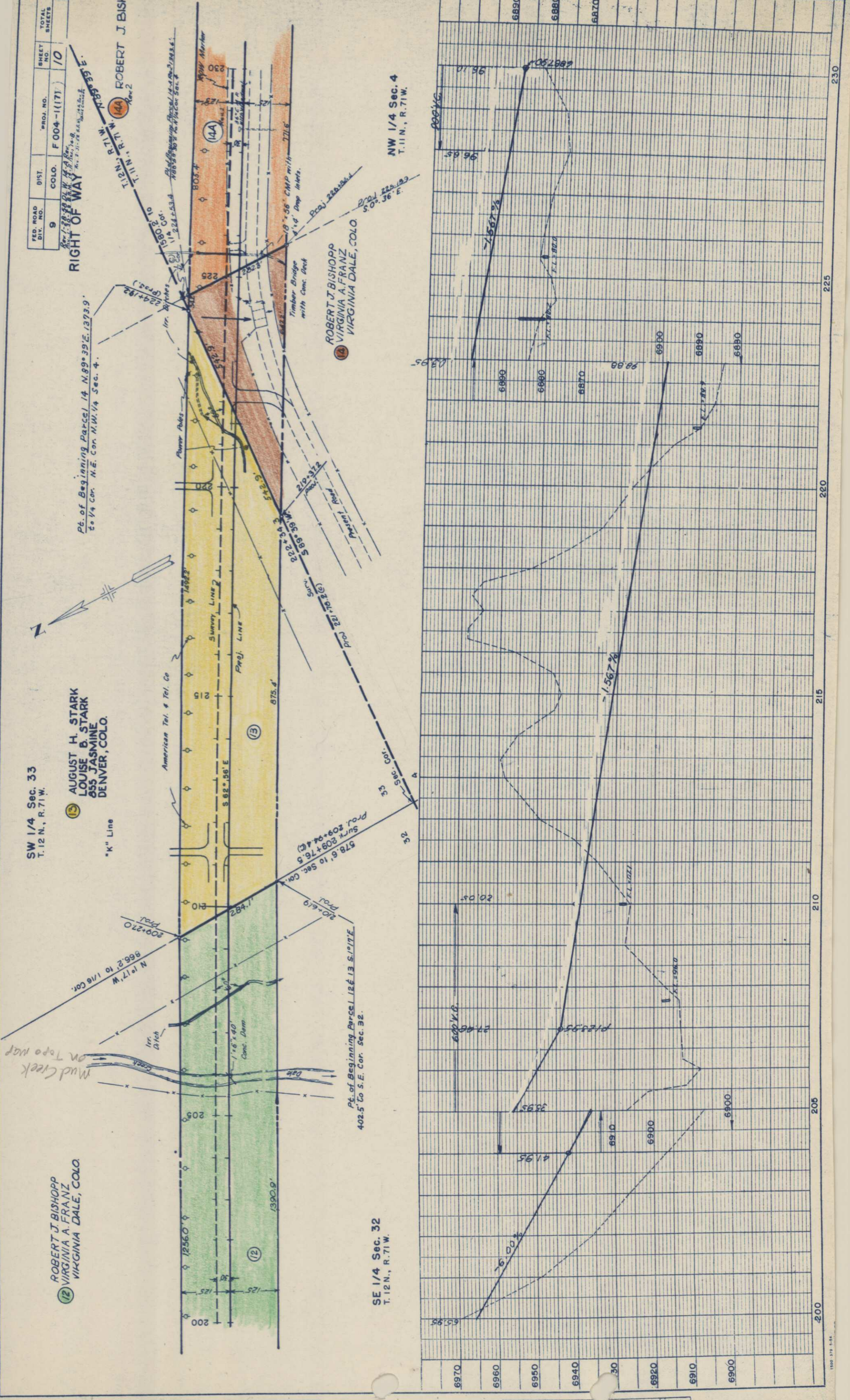

RIGHT OF WAY

**AUGUST H. STARK
LOUISE B. STARK
855 JASMINE
DENVER, COLO.**

**NE 1/4 Sec. 4
T. 11N., R. 71W.**

**NW 1/4 Sec. 4
T. 11N., R. 71W.**

ROBERT J. BISHOPP

THOMAS S. SHEPPERD JR.

Point of Beginning Parcel 14-B N.0°36'W
7031' to N.E. cor. NW 1/4 Sec. 4.

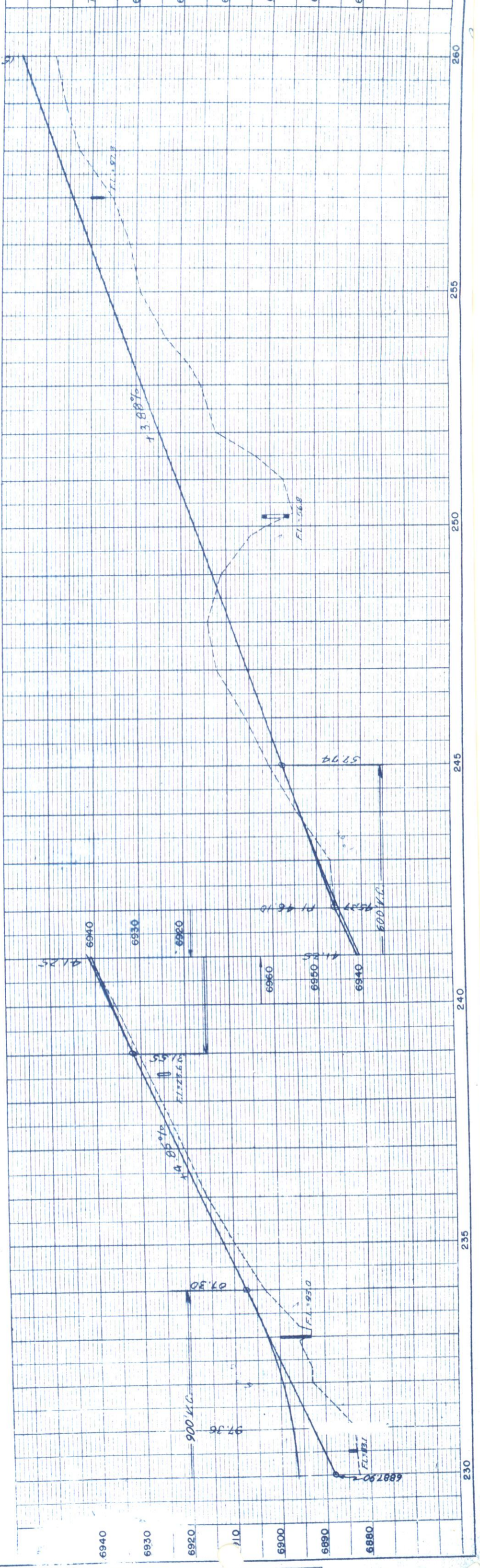
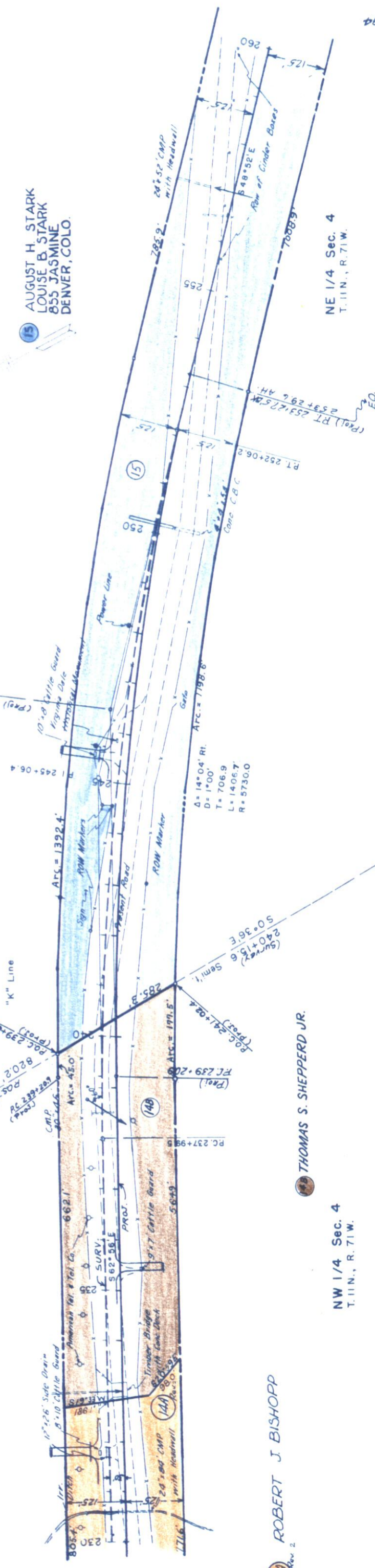

NO.	DATE	DESCRIPTION

NO.	DATE	DESCRIPTION

FED. ROAD DIST. NO.	PROJ. NO.	DIST.	SHEET NO.	TOTAL SHEETS
9	F 004-1(17)	COLO.	12A	

RIGHT OF WAY NEW SHEET 3-14-58

SW 1/4 Sec. 3
T. 11N., R. 71W.

(19) W. J. LOGAN aka WILLIAM J. LOGAN &
BESS LORRAINE LOGAN aka BESSIE LORRAINE LOGAN
VIRGINIA DALE, COLO.

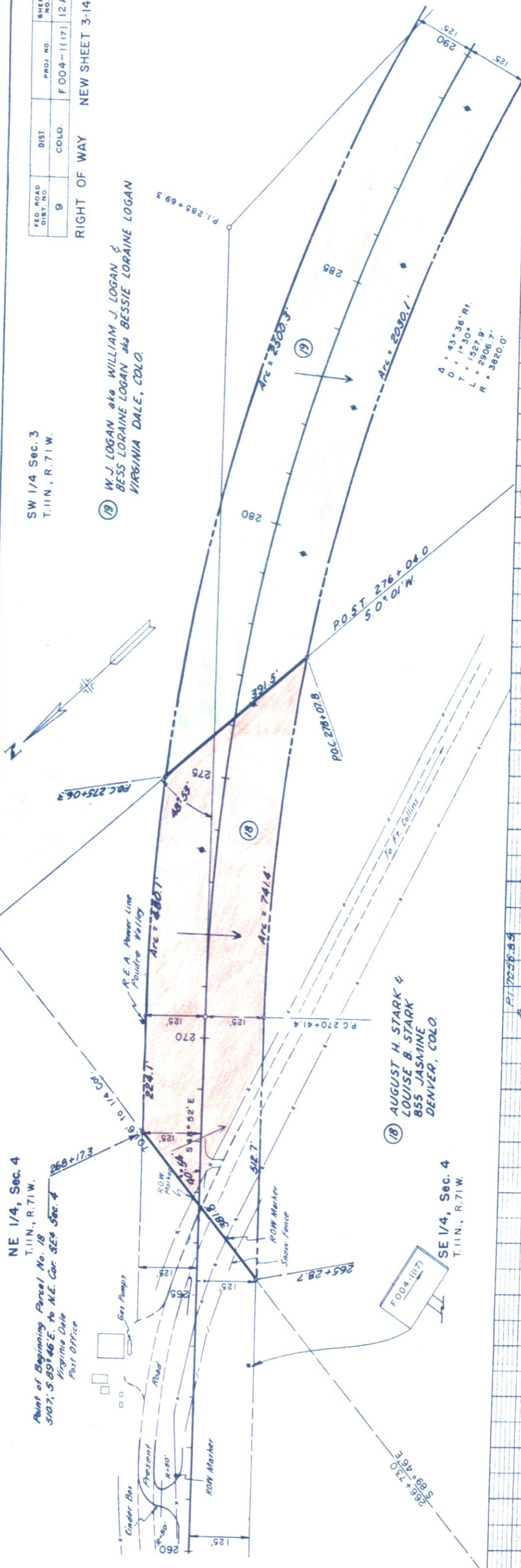

NE 1/4, Sec. 4
T. 11N., R. 71W.

Point of Beginning Parcel No. 18
S102°58'46\" E. to N.E. Cor. SE 1/4 Sec. 4
Virginia Dale
Post Office

(18) AUGUST H. STARK &
LOUISE B. STARK
855 JASMINE
DENVER, COLO.

SE 1/4, Sec. 4
T. 11N., R. 71W.

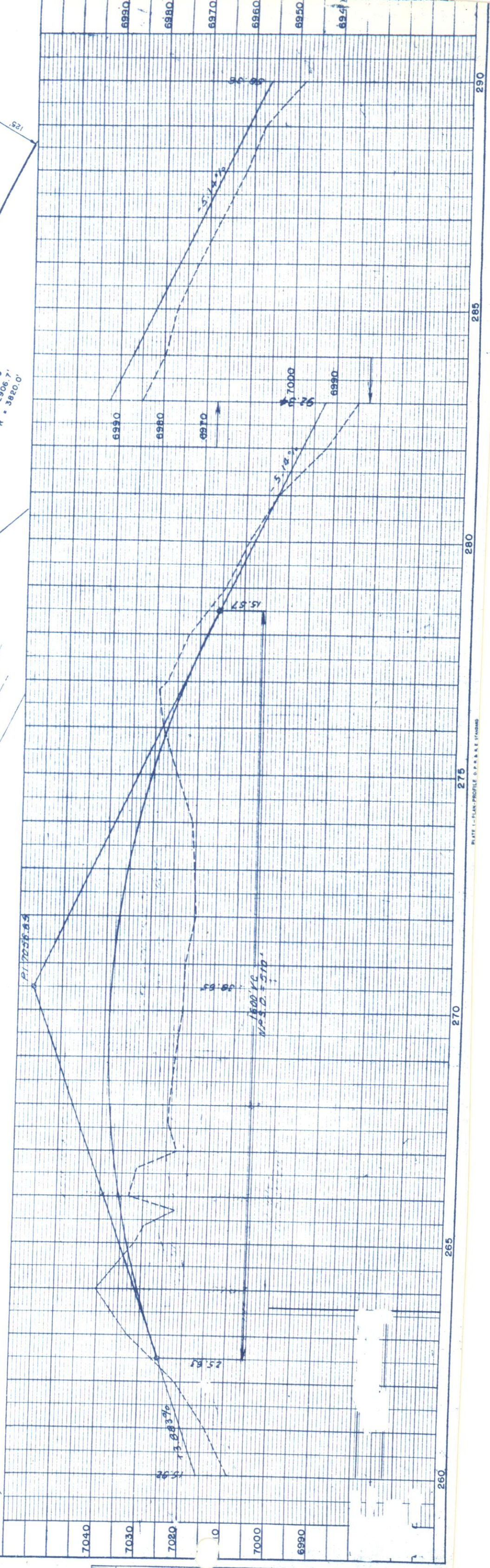

NOTE: BOOK ALIGNMENT CHECKED
STRUCTURE NOTING OK'D.
M.J. HORTON
NO. 2026

NOTE: BOOK GRADES CHECKED
STRUCTURE NOTING OK'D.
M.J. HORTON
NO. 2026

SW 1/4 Sec. 3
T. 11N., R. 71W.

Point of Beginning Parcel No. 19 & 20
990.8'; S. 89°02'W. to NW Cor. Sec. 10

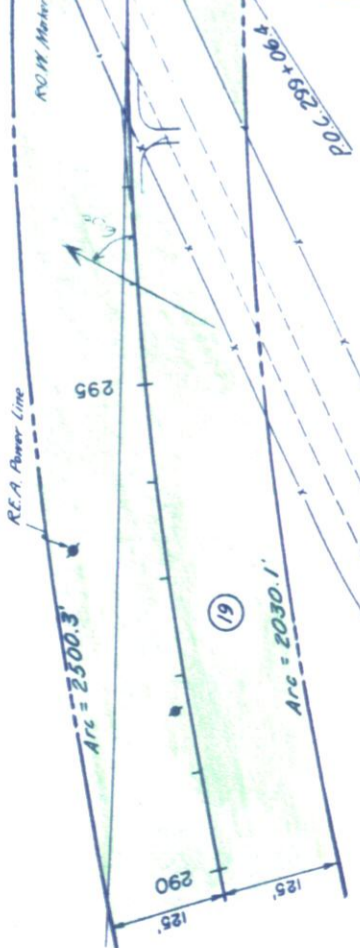

(19) W. J. LOGAN aka WILLIAM J. LOGAN &
BESS LORRAINE LOGAN aka BESSIE LORRAINE LOGAN
(20) VIRGINIA DALE, COLO.

Present Road
D = 42°10'
D = 10°00'
T = 220.9'
L = 421.7'
R = 573.0'

NW 1/4 Sec. 10
T. 11N., R. 71W.

FED. ROAD DIST. NO.	9	DIST.	COLO.	PROJ. NO.	F 004 - I (17)	SHEET NO.	12-B	TOTAL SHEETS
---------------------	---	-------	-------	-----------	----------------	-----------	------	--------------

RIGHT OF WAY NEW SHEET 3-14-58

APPROACH TO PROJECT

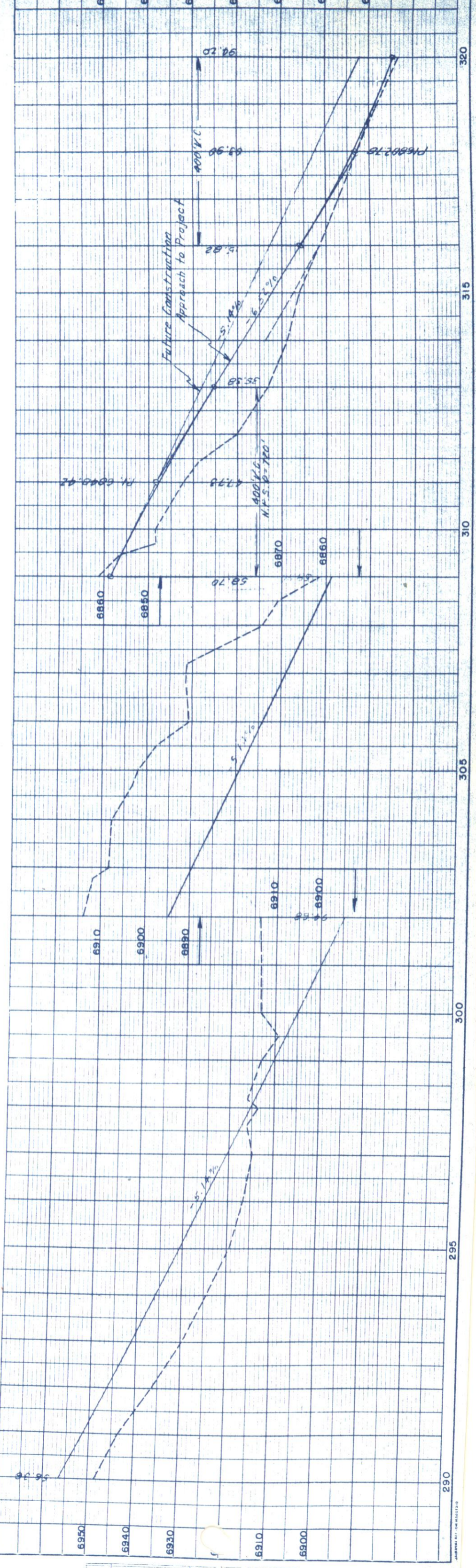
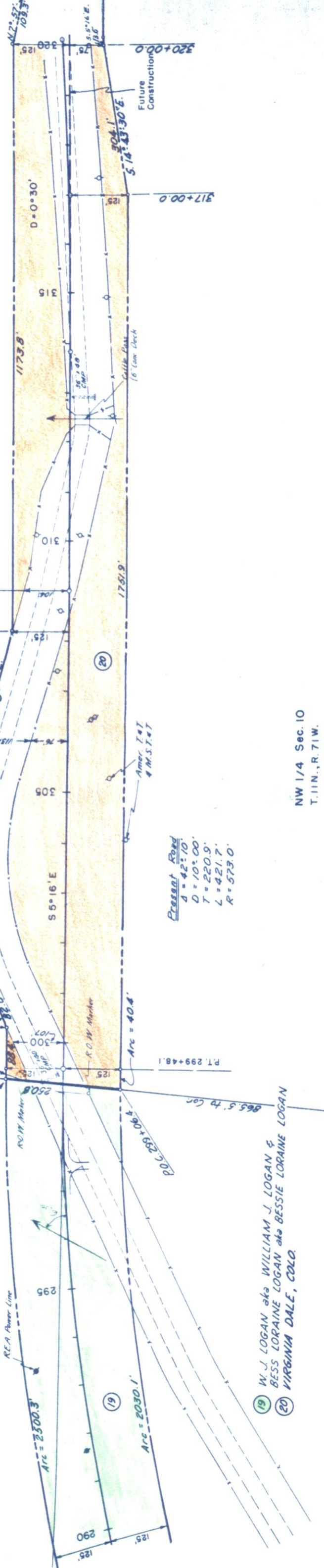

(20) W.J. LOGAN aka WILLIAM J. LOGAN &
 BESS LORAIN LOGAN aka
 BESSIE LORAIN LOGAN
 VIRGINIA DALE, COLO.

Δ = 4° 56' LI
 D = 0° 30'
 T = 493.6'
 L = 986.7'
 R = 11,460.0'

RIGHT OF WAY
 NEW SHEET 3-14-58

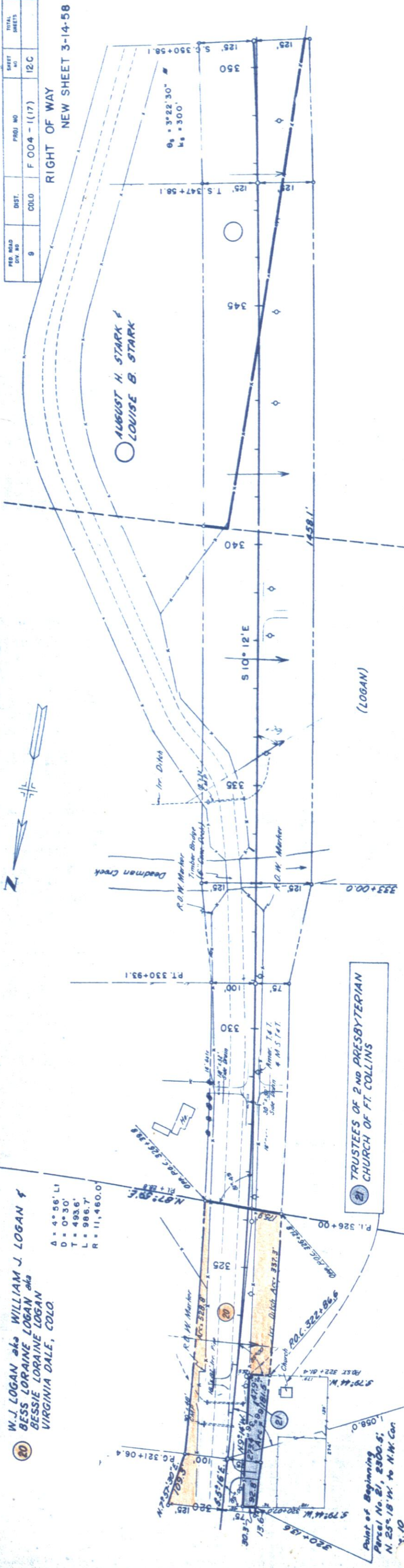

(21) TRUSTEES OF 2ND PRESBYTERIAN
 CHURCH OF FT. COLLINS

SW 1/4 Sec. 10
 T. 11N., R. 71W.

1/4 CORNER

Point of Beginning
 Parcel No. 21, 2300 S.
 N. 25° 18' W. to N.W. Cor.
 1,058.0'

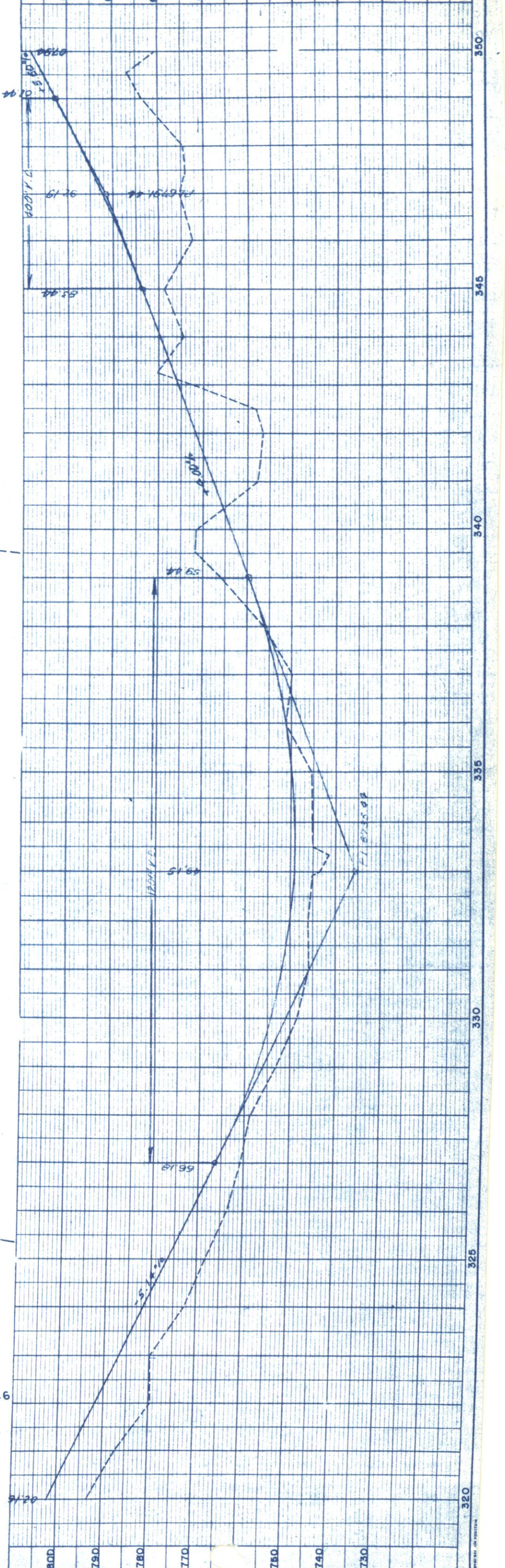

FED. ROAD DIV. NO.	8
DIST.	COLO.
PROJ. NO.	F 004 - (17)
SHEET NO.	12C
TOTAL SHEETS	

OWNERSHIP MAP

Proj. F 004-1(17)

SCALE 1" = 400'

FED. ROAD DIV. NO.	PROJ. NO.	SHEET NO.	TOTAL SHEETS
9	F 004-1(17)	13	13

Rev. 1-28-58 D.L.W. & A.R.R. 14-B
 Rev. 3-11-58 B.R.M. 14A Rev. 2 (continued)
 Rev. 4/6/65 C.W. Add 7-A

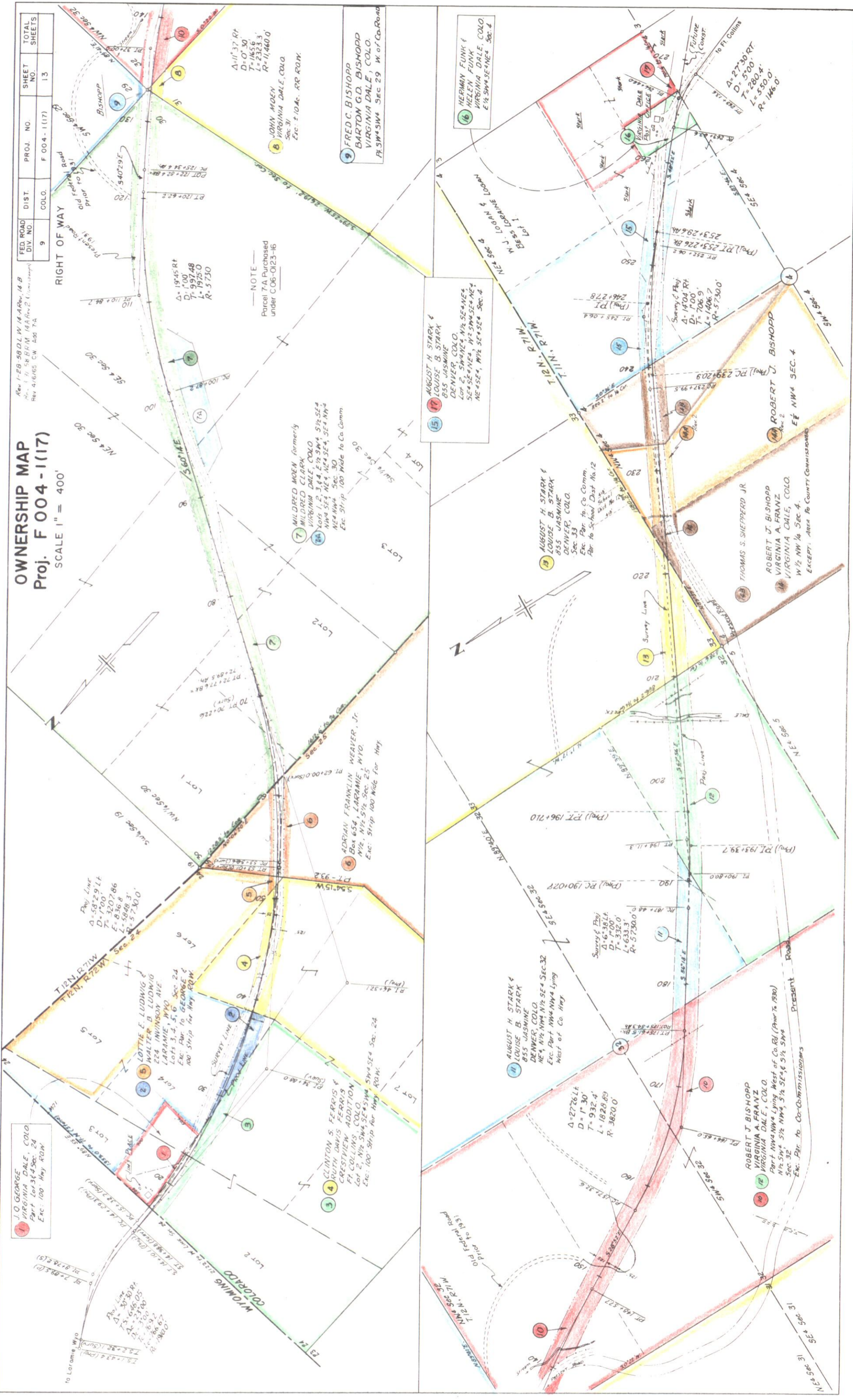

OWNERSHIP MAP
Proj. F004-1(17)
Scale 1" = 400'

FED ROAD DIV NO.	STATE	PROJECT	SHEET	TOTAL SHEETS
9	COLO.	F004-1(17)	14	

RIGHT OF WAY
NEW SHEET 3-13-58

SE 4 SEC 10
 T 11 N, R 71 W

W.J. LOGAN, AKA WILLIAM J. LOGAN
 BESS LORAIN LOGAN, AKA BESSIE LORAIN LOGAN
 VIRGINIA DALE, COLO.
 ALL SEC 10 EXCEPT PART SE 4 SW 4 LYING W/4 OF HWY,
 RR ROW, ROW TO BOARD OF COUNTY COMMISSIONERS,
 RUM A.T. & T. CO., 1 ACRE FOR CHURCH.

SW 4 SEC 3
 T 11 N, R 71 W

W.J. LOGAN, AKA WILLIAM J. LOGAN
 BESS LORAIN LOGAN AKA BESSIE LORAIN LOGAN
 VIRGINIA DALE, COLO.
 ALL SEC. 3, EXCEPT: E 1/2 NE 1/4; PART E 1/2 SE 1/4;
 SW 1/4 SW 1/4 SEC 3; RR ROW.

18 AUGUST H. STARK
 LOUISE B. STARK
 855 JASMINE
 DENVER, COLO
 NW 1/4 SEC 1, LOT 2, SW 1/4 NE 1/4
 NE 1/4 NE 1/4, SW 1/4 SEC 1, SEC 4
 W 1/2 SW 1/4 SEC 4 NW 1/4 SEC 4

27 TRUSTEES OF 2ND PRESBYTERIAN CHURCH
 OF FT. COLLINS
 1 ACRE IN SEC. 10

19 AUGUST H. STARK
 PART OF SE 4 SW 4 SEC. 10
 LYING WEST OF HWY
 SW 1/4 SEC 10
 EXCEPT 100' ROW FOR HWY
 T 11 N, R 71 W

NW 4 SEC 15
 T 11 N, R 71 W

