

RIGHT OF WAY

FEDERAL ROAD REGION NO.	DIVISION	PROJ. NO.	SHEET NO.	TOTAL SHEETS
9	COLORADO	F 005-2(18)	1	

5-17-68 Rev. Beg. & End R.O.W. Sta. D.J.F.

COLORADO DEPARTMENT OF HIGHWAYS

PLAN AND PROFILE OF PROPOSED FEDERAL AID PROJECT NO. F 005-2(18) STATE HIGHWAY NO. 2 ROUTT COUNTY

CONVENTIONAL SIGNS

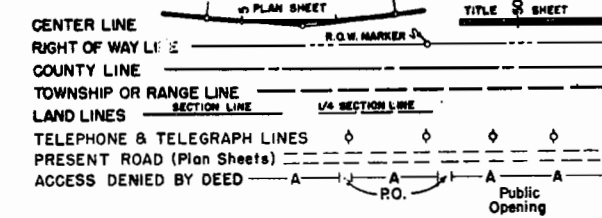

INDEX OF SHEETS

SHEET NO.	TITLE
1	TITLE SHEET
2	*
3-7	PLAN & PROFILE SHEETS SHOWING R.O.W.
8	OWNERSHIP MAP

* NOTE:
All R.O.W. is Routt National Forest land.

SCALES OF ORIGINAL DRAWINGS

ON PLAN, 1 IN. = 200 FT.
ON PROFILE, 1 IN. = 200 FT. HORIZONTAL
1 IN. = 20 FT. VERTICAL
GRADE LINE ON PROFILE IS SHOWN AS GRADE OF FINISHED ROAD
GROSS LENGTH OF PROJECT = (23,900 FT.) 4.527 MI. CONST.
NET LENGTH OF PROJECT = (23,300 FT.) 4.413 MI. R.O.W.

STA. 425+00 BEG. R.O.W. F 005-2(18) =

STA. 425+00 END R.O.W. F 005-2(14)

STA. 419+00 BEG. F 005-2(18) CONST. =

END F 005-2(16) Const.

STA. 658+00 END F 005-2(18) R.O.W. & CONST.

OPPOSITE APPROX. STA. 346+00 ON FOREST PROJ. 19-C6

F 005-2(19)

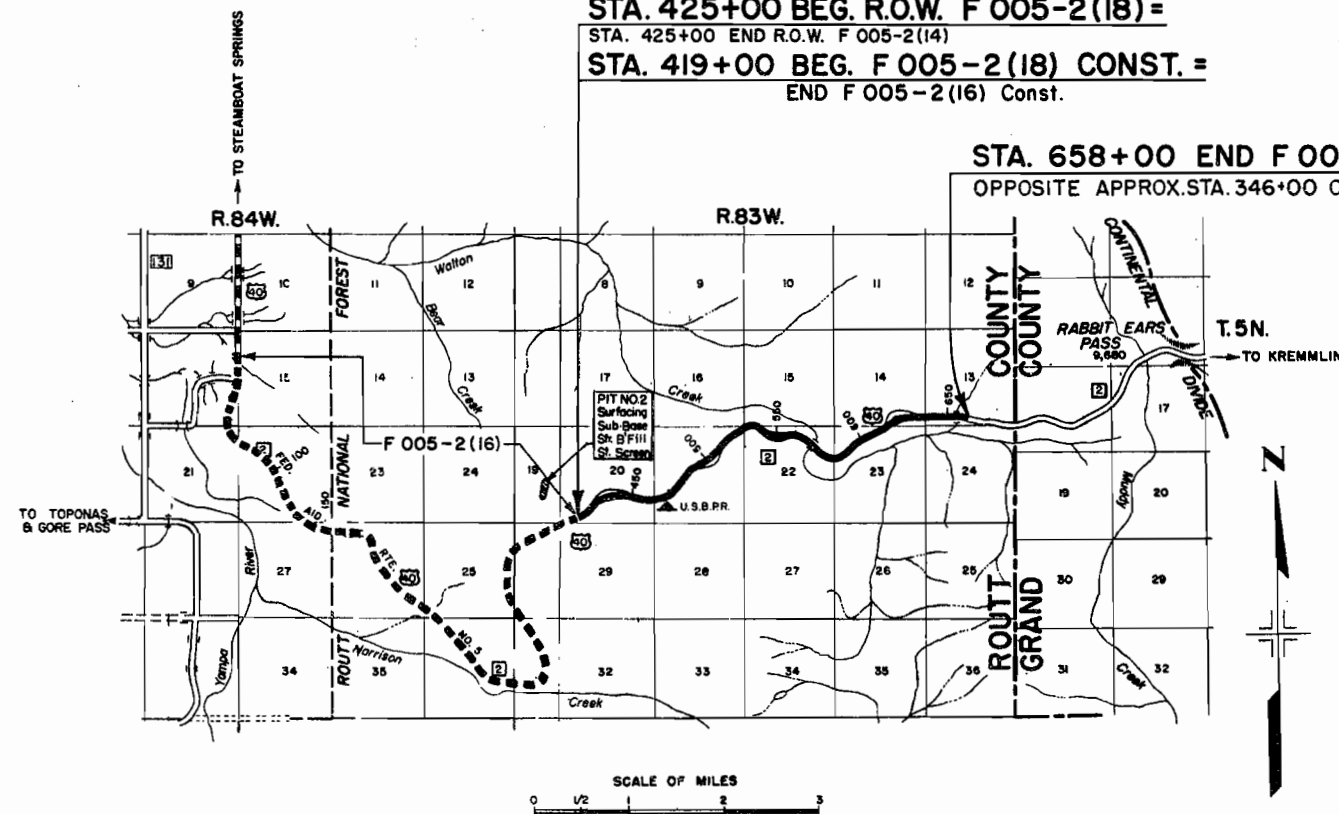

ROUTT NATIONAL FOREST

FED. ROAD DIV. NO.	DIST.	PROJ. NO.	SHEET NO.	TOTAL SHEETS
9	COLO.	F005-2(18)	3	8

RIGHT OF WAY

11-20-62 Rev Road Approach as Const. FCM
5-17-68 Add Parcel I D.A.F.

U.S. GOVERNMENT

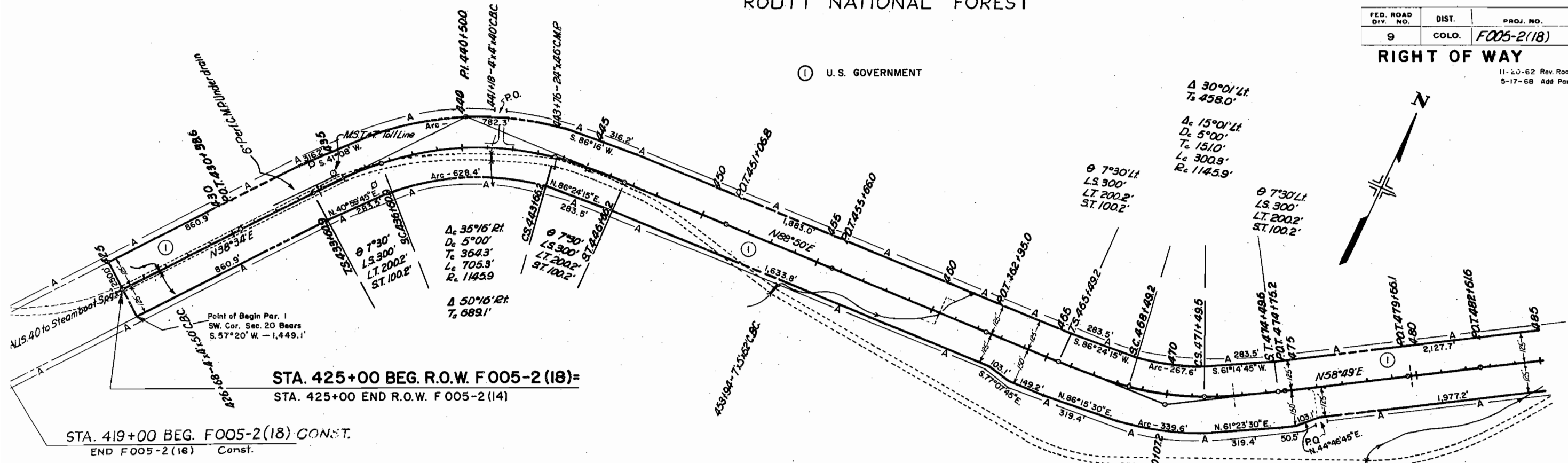

STA. 425+00 BEG. R.O.W. F 005-2 (18)=
STA. 425+00 END R.O.W. F 005-2 (14)

STA. 419+00 BEG. F005-2(18) CONST.
END F005-2(16) Const.

BM#3-Head 150' Lt
Sta 446 EI-9269.52

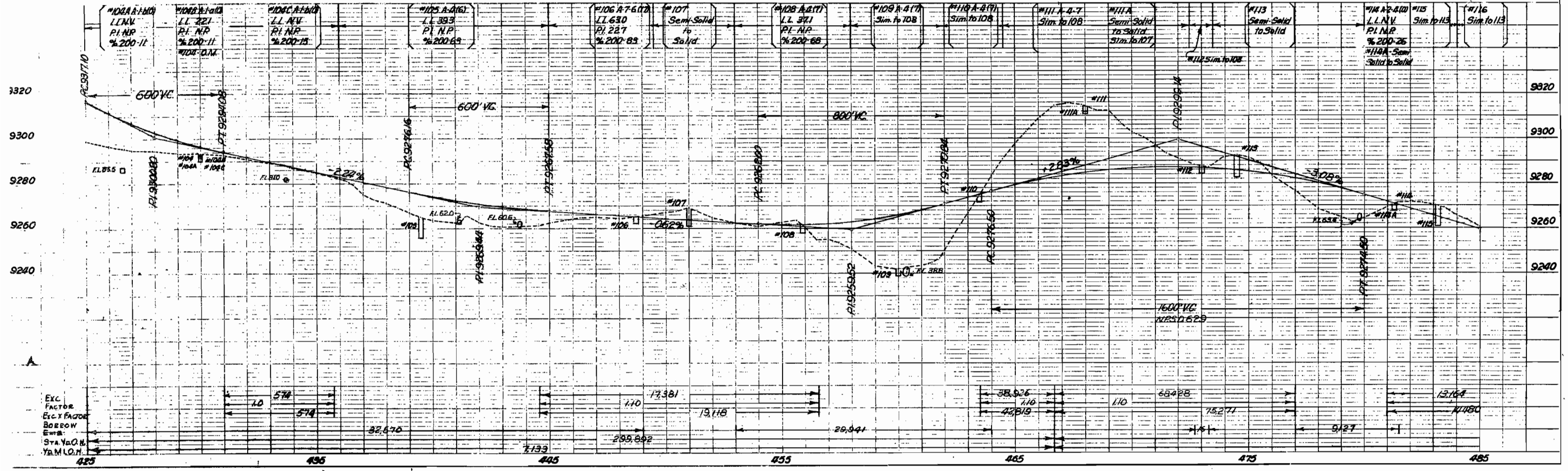

Exc Factor
Exc Factor
Borrow
Elev
Sta. Yr. Ch.
Yr. M. O. N.

ROUTT NATIONAL FOREST

FED. ROAD DIV. NO.	DIST.	PROJ. NO.	SHEET NO.	TOTAL SHEETS
9	COLO.	F005-2(18)	6	8

RIGHT OF WAY

11-20-62 Rev. Road Approach as Const. FCM
5-17-68 Rev. Add Parcel I D.J.F.

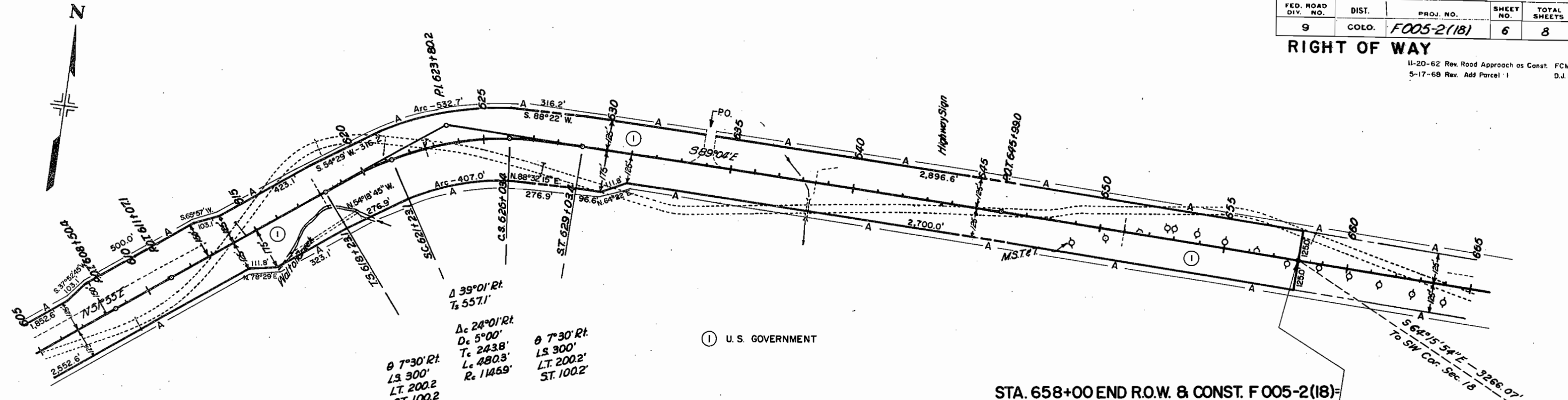

Ⓢ U.S. GOVERNMENT

STA. 658+00 END R.O.W. & CONST. F 005-2(18)

OPPOSITE APPROX. STA. 346+00 ON FOREST PROJ. 19-C6

Sec. 13
T.5N., R.83W.

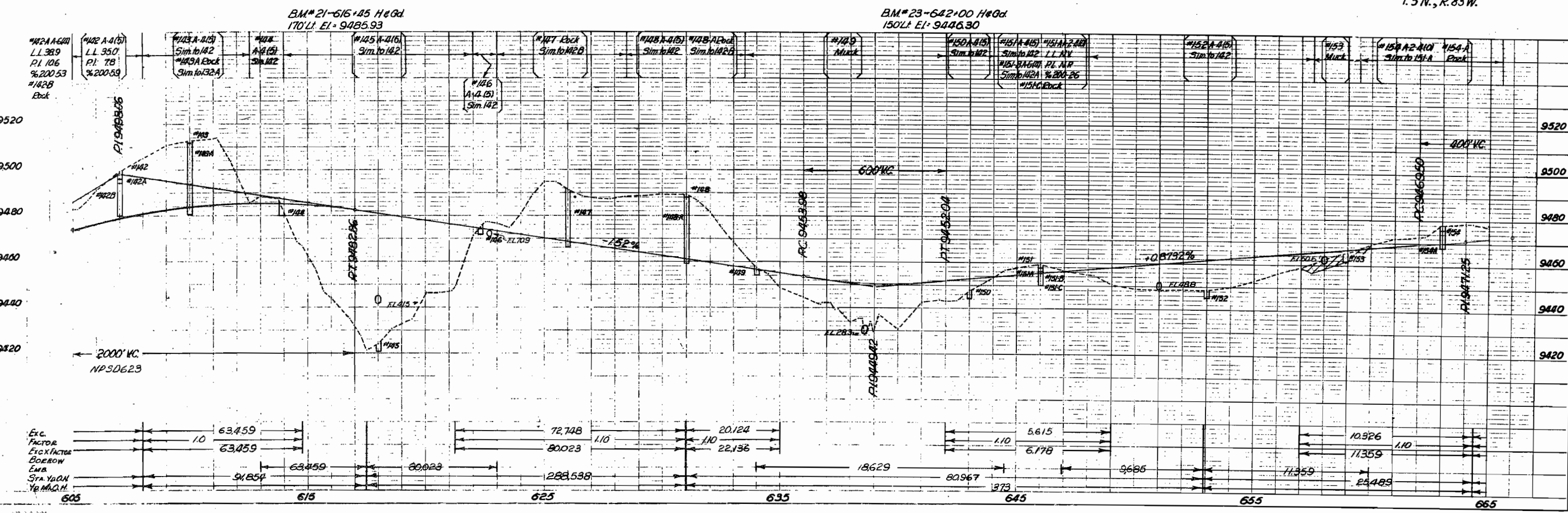

Exc. Factor	Exc Factor	Exc Factor	Exc Factor	Exc Factor	Exc Factor	Exc Factor	Exc Factor	Exc Factor	Exc Factor	Exc Factor
10	63.459	63.459	72.748	20.124	5.615	10.326	11.359	25.489	18.629	80.967
10	63.459	63.459	80.023	22.136	6.178	11.359	25.489	18.629	80.967	1373
10	63.459	63.459	80.023	22.136	6.178	11.359	25.489	18.629	80.967	1373

COLORADO DEPARTMENT OF HIGHWAYS PROJECT F 005-2 (18) OWNERSHIP MAP

FEDERAL ROAD DIVISION NO.	DISTRICT	PROJ. NO.	SHEET NO.	TOTAL SHEETS
9	COLORADO	F 005-2 (18)	8	8

RIGHT OF WAY
5-17-53 Rev. Add. Parcel 1 D.J.F.

ROUTT COUNTY

SCALE 1" = 400'

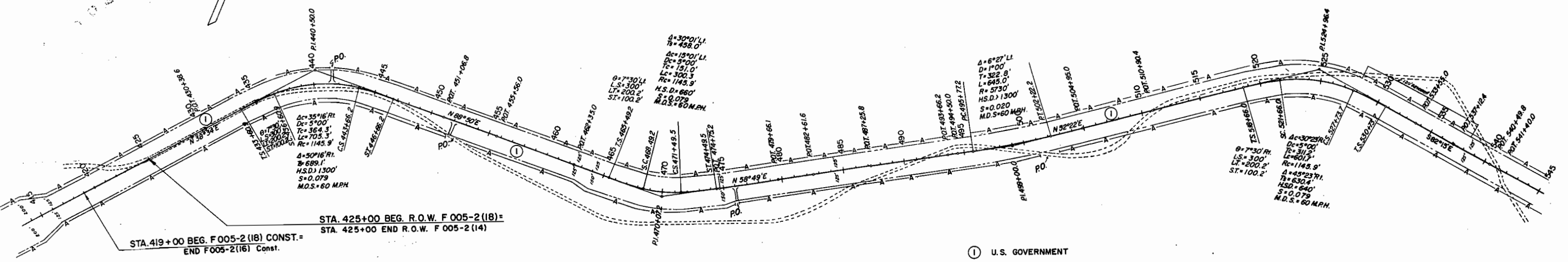

① U.S. GOVERNMENT

ROUTT NATIONAL FOREST

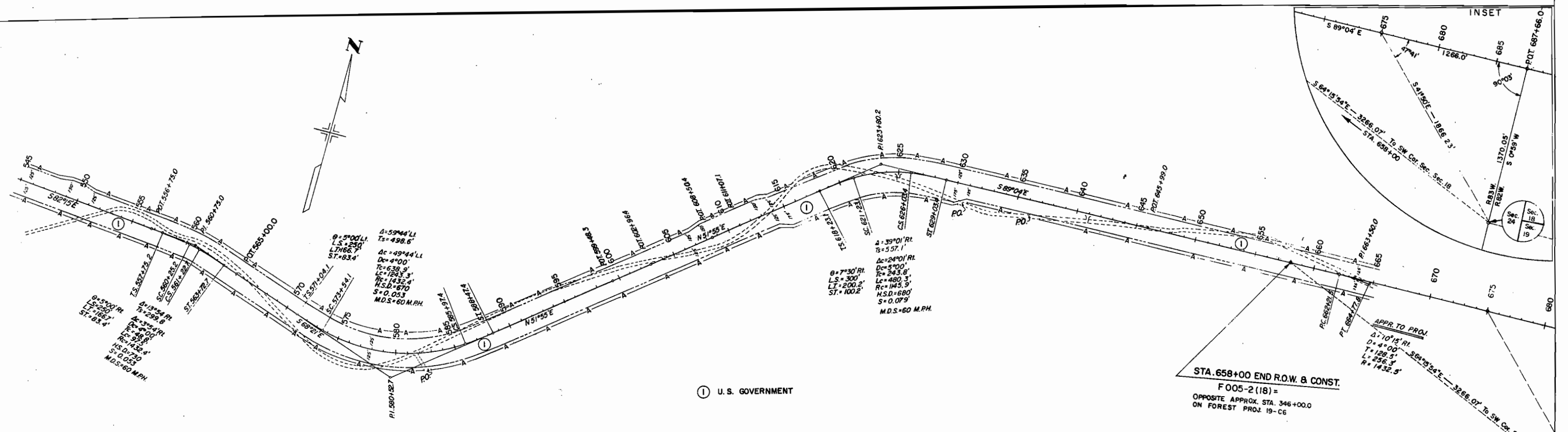

① U.S. GOVERNMENT

ROUTT NATIONAL FOREST

Sec. 13
T.5N., R.83W.