

FED. ROAD DIST. NO.	STATE	PROJ. NO.	SHEET NO.	TOTAL SHEETS
3	COLO.	F005-2(6)	1	

COLORADO

STATE HIGHWAY DEPARTMENT

PLAN AND PROFILE OF PROPOSED FEDERAL AID PROJECT NO. F005-2(6) STATE HIGHWAY NO. 2 ROUTT COUNTY

INDEX OF SHEETS
 SHEET NO. 1 SKETCH MAP AND TITLE PAGE.
 2 TABULATION OF PROPERTIES.
 3-15 ALIGNMENT PLAN AND PROFILE.
 16-18 OWNERSHIP MAP

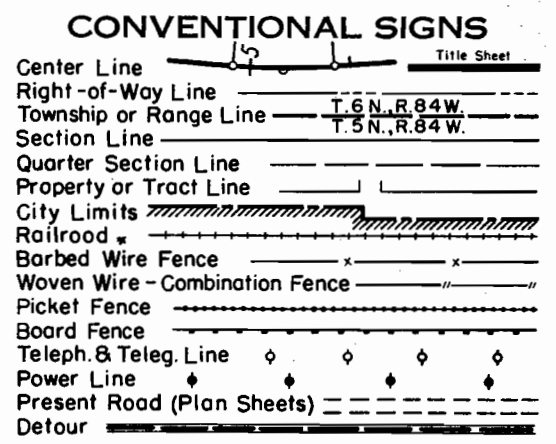

SCALES OF ORIGINAL TRACINGS
 ON PLAN, 1 IN. - 100 FT.
 ON PROFILE, 1 IN. - 100 FT. HORIZONTAL
 1 IN. - 10 FT. VERTICAL
 GRADE LINE ON PROFILE IS SHOWN AS GRADE OF FINISHED ROAD
 GROSS LENGTH OF PROJECT 36,233.7 Ft. = 6.862 Miles
 NET LENGTH OF PROJECT 36,088.9 Ft. = 6.835 Miles

RIGHT OF WAY

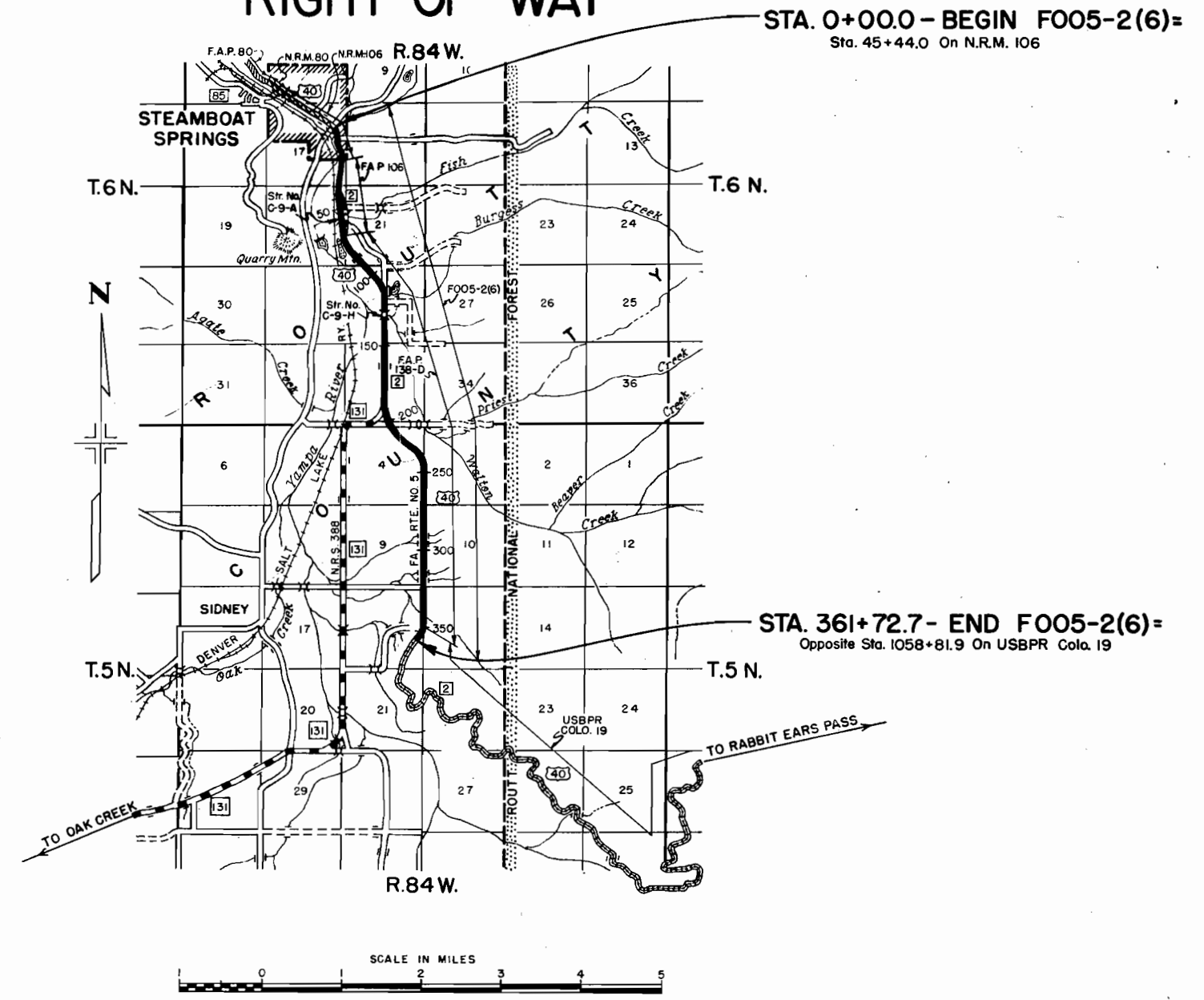

FED. ROAD DIVISION NO.	DISTRICT	PROJ. NO.	SHEET NO.	TOTAL SHEETS
	COLO.	F005-216	13	

Redesign, L.E.O., 7-24-50

DETAILS FOR MITERED ENDS FOR C.M.P.'s & GROUTED RUBBLE SLOPE & DITCH PAVING, STA. 22+ ✓

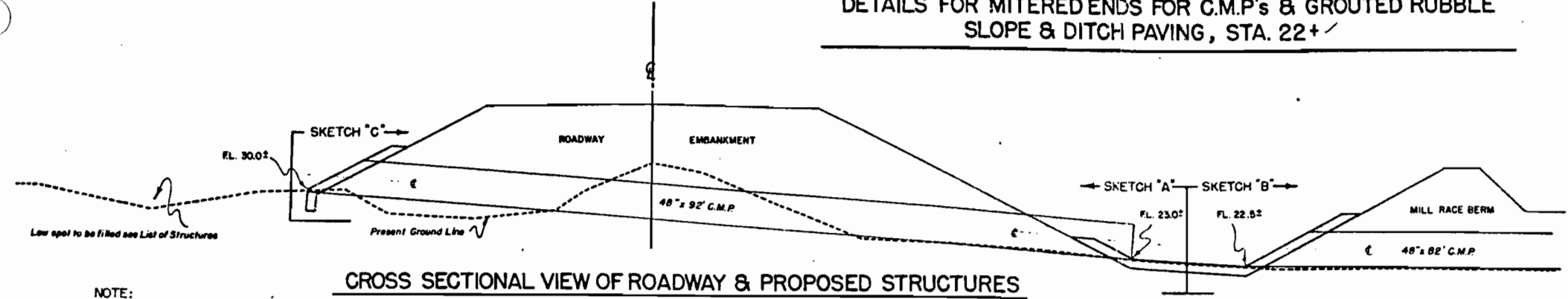

CROSS SECTIONAL VIEW OF ROADWAY & PROPOSED STRUCTURES

NOTE:
Length of Culvert measured along ϵ of Pipe.

NOTE
All Grouted Rubble Slope & Ditch Paving required for these Structures shall be 12" thick.
Areas designated as ① & ② in sketches "A" & "B" are that portion of the bottom of the drain ditch running parallel to roadway to be paved. This area shall be warped into the basin area as sketched on detail.

GROUTED RUBBLE SLOPE & DITCH PAVING (12" thick) = 53 sq. yds.

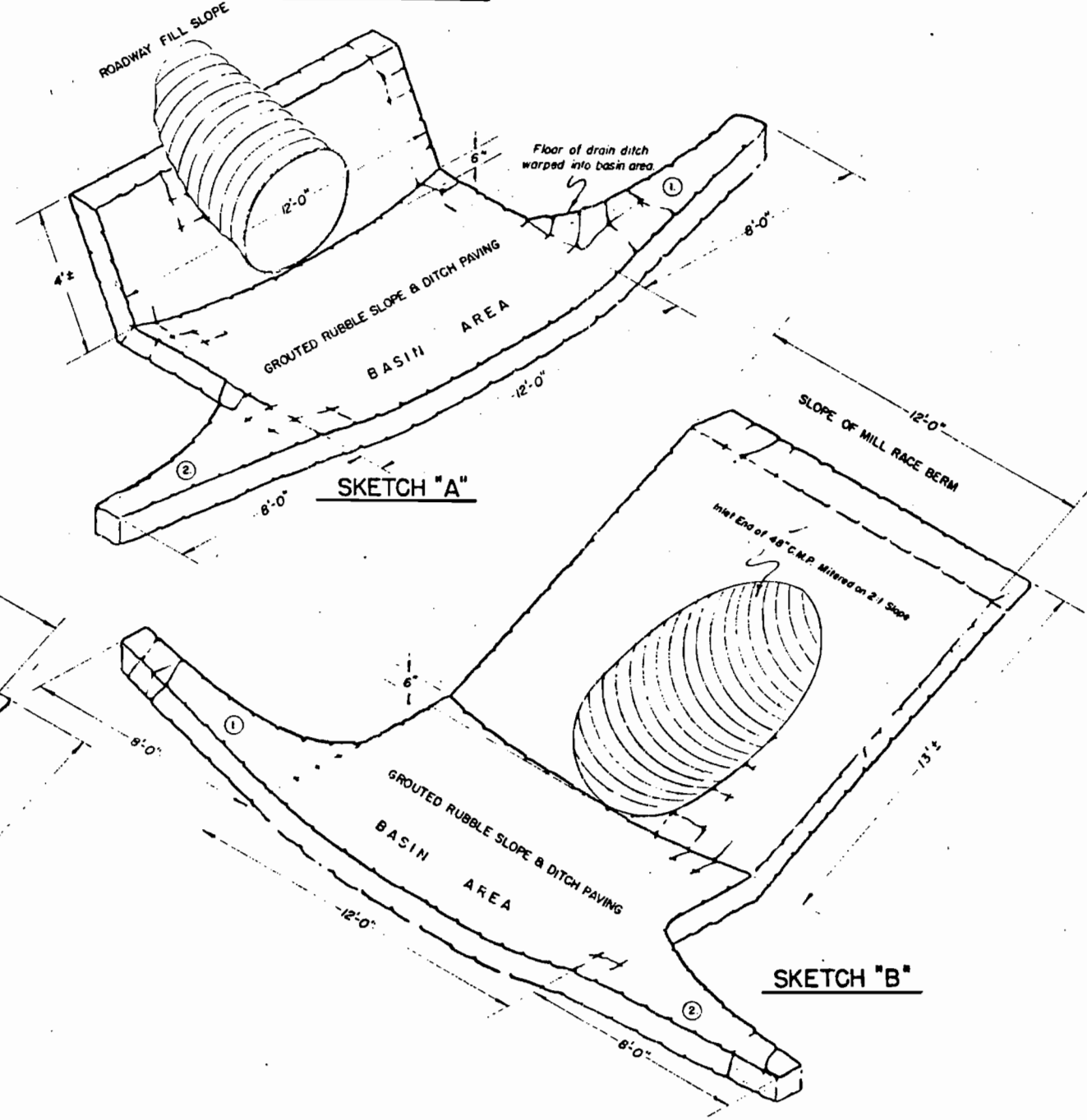

SKETCH "C"

SKETCH "A"

SKETCH "B"

R.O.W. MARKERS

STATION	PRESENT ROW MARKERS			
	★ REMOVE & RESET	REMOVE	REMOVE	REMOVE
	LT.	RT.	LT.	RT.
61+35 *	2			
TOTALS INSIDE STEAMBOAT SPGS	2			
72+80 75+80	1	1		
84+66 91+90 110+50 111+60	1			1
113+00 113+50 115+50 121+90			1	1
122+20 136+25 148+80 174+70	1	1	1	2
177+34 178+90 200+60 204+00		1		1
201+30 230+90 231+60 234+60	1		1	1
237+50 240+50 244+60 271+20		1	1	1
283+46 286+93 289+40 297+85		1		1
324+15 324+70 350+65		1		1
TOTALS OUTSIDE STEAMBOAT SPGS	15	21		
PROJECT TOTALS	17	21		

★ R.O.W. Markers to be removed and reset shall be placed on the new R.O.W. line as directed by the Engineer.
* To be reset at Sta 20+00

R.O.W. TABULATION OF PROPERTIES IN ROUTT

COUNTY S.H.No.2

PROJ. F005-2(6)

FED. ROAD DIST. NO.	STATE	PROJ. NO.	SHEET NO.	TOTAL SHEETS
3	COLO.	F005-2(6)	2	

RIGHT OF WAY

Rev. 10-20-52 S.W.Z.
Add 3B,3C 2-5-68 L.B.
Add E3B,
E3C-2-14-68-NN

PARCEL NO.	OWNER	ADDRESS	LOCATION	AREA IN ACRES		REMARKS	NO.
				TOTAL LAND IN TRACT	TO BE ACQUIRED		
1 Rev.	STEAMBOAT HEALTH & RECREATION ASS'N		BLOCK 22 TOWN OF STEAMBOAT SPRINGS		0.040		1
2	TOWN OF STEAMBOAT SPRINGS		LOT 1 & 2, BLOCK 23 TOWN OF STEAMBOAT SP. & PISE NE 4 S. 17	2.881	1.706		2
3	E. DILLON RICH & ANN GOODING RICH		PART OF SE 1/4 SEC. 17, T. 6 N., R. 84 W., 6 P.M.	5.561	4.011		3
4	E. V. BEEVE		PART OF SE 1/4 SEC. 17, T. 6 N., R. 84 W., 6 P.M.	0.055	0.055		4
5	R. D. GILL		PART OF SE 1/4 SEC. 17, T. 6 N., R. 84 W., 6 P.M.	0.002	0.002		5
6	AUDREY JEAN BRADLEY		PART OF SE 1/4 SEC. 17, T. 6 N., R. 84 W., 6 P.M.	0.006	0.006		6
3A	E. DILLON RICH & ANN GOODING RICH		PART OF SE 1/4 SEC. 17, T. 6 N., R. 84 W., 6 P.M.	2.925	2.425		3A
7	IVY M. HODGES		NE 1/4 NE 1/4 SEC. 20, T. 6 N., R. 84 W., 6 P.M.	3.938	2.831		7
8	CHARLES R. SWIFT		SE 1/4 NE 1/4 SEC. 20, T. 6 N., R. 84 W., 6 P.M.	3.718	3.268		8
9	LENNORA OTTO		NE 1/4 SE 1/4 SEC. 20, T. 6 N., R. 84 W., 6 P.M.	3.737	2.718		9
9A	LENNORA OTTO		NW 1/4 SW 1/4 & SW 1/4 SW 1/4 SEC. 21, T. 6 N., R. 84 W., 6 P.M.	6.981	4.268		9A
9B	LENNORA OTTO		N 1/2 NW 1/4 & SE 1/4 NW 1/4 SEC. 28, T. 6 N., R. 84 W., 6 P.M.	8.393	5.950		9B
10	HENRY KEITH SELBE		N 1/2 SW 1/4 NE 1/4 SEC. 28, T. 6 N., R. 84 W., 6 P.M.	0.091	0.006		10
11	JOSEPH K. BLECKA		S 1/2 SW 1/4, NE 1/4 SEC. 28, T. 6 N., R. 84 W., 6 P.M.	0.733	0.172		11
12	JOHN SINDEN & HARRIETT M. SINDEN		W 1/2 SE 1/4 & E 1/2 SW 1/4 SEC. 28, T. 6 N., R. 84 W., 6 P.M.	7.468	0.323		12
13	VAL MORE		NW 1/4 NE 1/4 SEC. 33, T. 6 N., R. 84 W., 6 P.M.	2.229	0.635		13
14	GEORGE L. KEMRY & ALTA I. KEMRY		SW 1/4 NE 1/4 & W 1/2 SE 1/4 SEC. 33, T. 6 N., R. 84 W., 6 P.M.	8.448	1.640		14
15	IRVING G. ARNOLD		E 1/2 SW 1/4 SEC. 33, T. 6 N., R. 84 W., 6 P.M.	4.690	0.034		15
14A	GEORGE L. KEMRY & ALTA I. KEMRY		LOT 1, SEC. 4, T. 5 N., R. 84 W., 6 P.M.	4.042	0.571		14A
16	W. J. WERNER		LOT 2, SEC. 4, T. 5 N., R. 84 W., 6 P.M.	3.834	0.505		16
16A	W. J. WERNER		S 1/2 NE 1/4 SEC. 4, T. 5 N., R. 84 W., 6 P.M.	3.418	2.054		16A
17	WILMA SELBE		SW 1/4 NW 1/4 SEC. 3, T. 5 N., R. 84 W., 6 P.M.	1.289	0.302		17
18	CYRIL & IMOGENE E. BARBER		SE 1/4 SEC. 4, T. 5 N., R. 84 W., 6 P.M.	2.758	1.019		18
18A	CYRIL & IMOGENE E. BARBER		SW 1/4 SEC. 3, T. 5 N., R. 84 W., 6 P.M.	4.525	1.465		18A
18B	CYRIL & IMOGENE E. BARBER		NW 1/4 NW 1/4 SEC. 10, T. 5 N., R. 84 W., 6 P.M.	2.215	1.285		18B
19	SCHOOL DISTRICT NO. 13		SE 1/4 SEC. 4, T. 5 N., R. 84 W., 6 P.M.	0.040	0.040		19
19A	SCHOOL DISTRICT NO. 13		NE 1/4 NE 1/4 SEC. 9, T. 5 N., R. 84 W., 6 P.M.	0.040	0.040		19A
20	H. C. LUFKIN		NE 1/4 NE 1/4 SEC. 9, T. 5 N., R. 84 W., 6 P.M.	1.391	0.497		20
21	A. R. BROWN		SE 1/4 NE 1/4 SEC. 9, T. 5 N., R. 84 W., 6 P.M.	1.467	0.591		21
22	GEORGE J. PHILLIPS, & MRS. D. PHILLIPS, & ERVA L. PHILLIPS		SW 1/4 NW 1/4 & W 1/2 SW 1/4 SEC. 10, T. 5 N., R. 84 W., 6 P.M.	7.299	1.469		22
23	ERNEST C. ARNOLD & NETTIE LUFKIN ARNOLD		E 1/2 SE 1/4 SEC. 9, T. 5 N., R. 84 W., 6 P.M.	2.249	0.508		23
24	CORA D. KERN		W 1/2 NW 1/4 SEC. 15, T. 5 N., R. 84 W., 6 P.M.	4.314	2.487		24
24A	CORA D. KERN		NE 1/4 SEC. 15, T. 5 N., R. 84 W., 6 P.M.	3.000	1.173		24A
25	KARL REHDER & DORA M. REHDER		SW 1/4 SEC. 15, T. 5 N., R. 84 W., 6 P.M.	0.249	0.119		25
26	E. VAL & MARY E. BRUNNER		SE 1/4 SEC. 16, T. 5 N., R. 84 W., 6 P.M.	2.708	0.435		26
EASEMENTS							
E 3	E. DILLON RICH & ANN GOODING RICH		SE 1/4 SEC. 17, T. 6 N., R. 84 W., 6 P.M.	0.688	0.688		E 3
E 3A	E. DILLON RICH & ANN GOODING RICH		SE 1/4 SEC. 17, T. 6 N., R. 84 W., 6 P.M.	2.038	2.038		E 3A
E 4	E. V. BEEVE		SE 1/4 SEC. 17, T. 6 N., R. 84 W., 6 P.M.	0.037	0.037		E 4
E 3 B	GENE J. RUBISH & VIVIAN M. RUBISH		SE 1/4 SEC. 17, T. 6 N., R. 84 W., 6th PM.	0.472	0.472	FROM COLO. DEPT. OF HIGHWAYS	E 3B
E 3 C	GENE J. RUBISH & VIVIAN M. RUBISH		SE 1/4 SEC. 17, T. 6 N., R. 84 W., 6th PM.	1.499	1.499	FROM COLO. DEPT. OF HIGHWAYS	E 3C
3B	" " " " " " " "		" " " " " " " "	0.216	0.216		3B
3C	" " " " " " " "		" " " " " " " "	0.539	0.539		3C

SW 1/4 Sec 16
T6N R84W

NW 1/4 Sec 21
T6N R84W

FED. ROAD DIST. NO.	STATE	PROJ. NO.	SHEET NO.	TOTAL SHEETS
3	COLO.	FO05-2(6)	4	

RIGHT OF WAY
 A=6°52'30" L
 D=1°00'
 T=344.2'
 L=687.5'
 R=5730.0'
 Hor. C.D.

Add 3B, 3C 2-5-68 L.B.
 Add E3B, E3C-2-7-68-NN

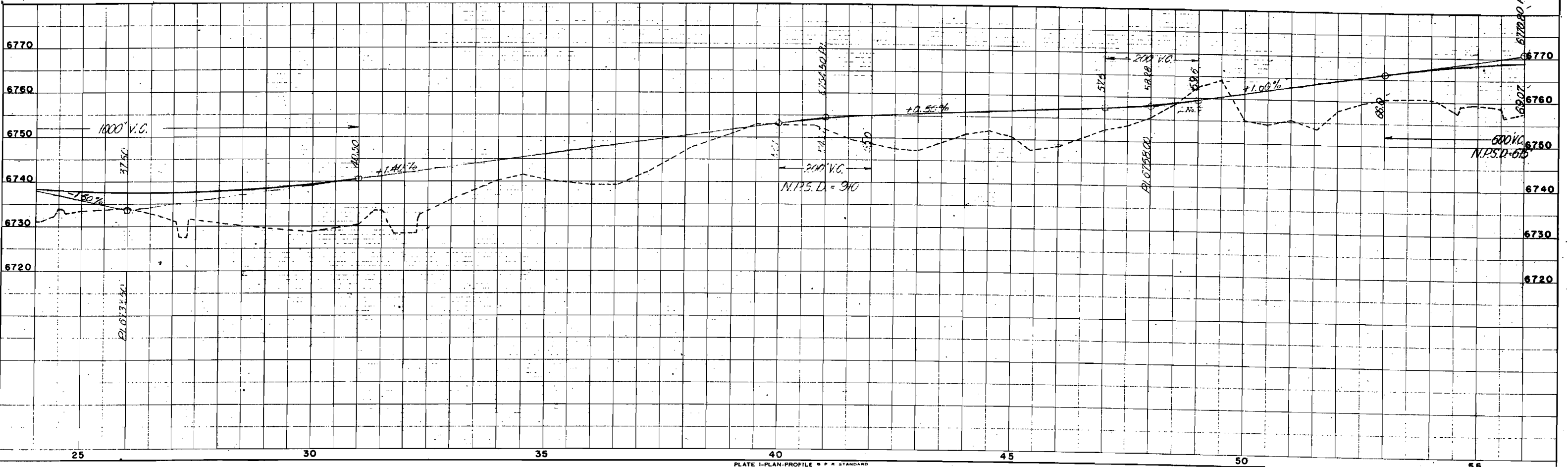
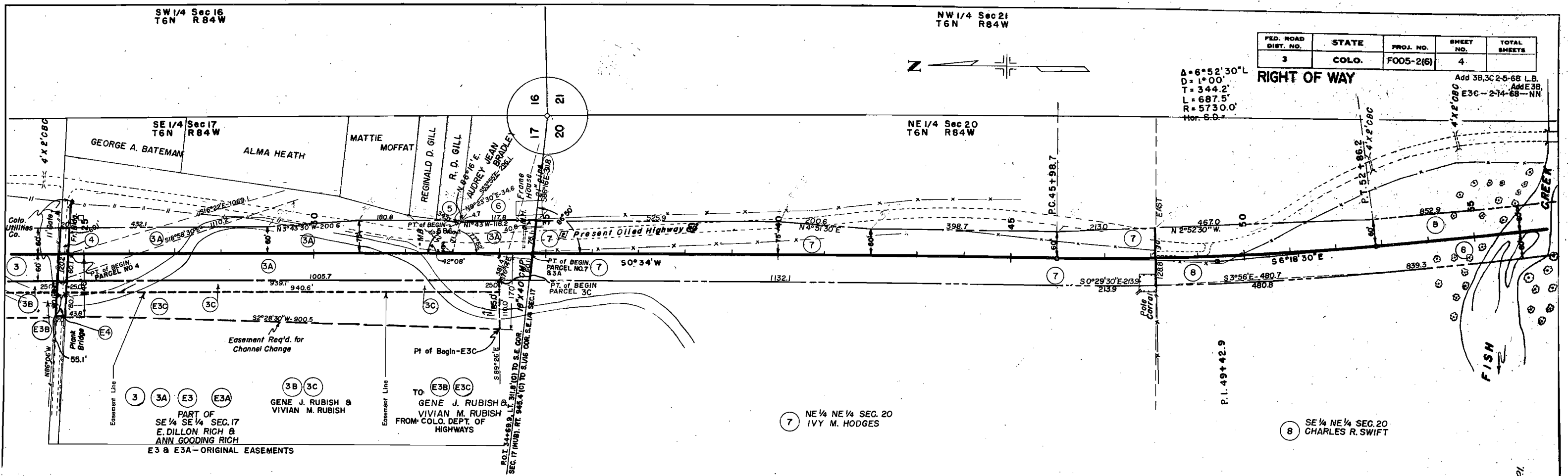
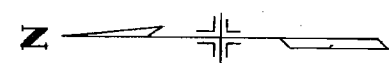

NW 1/4 Sec 21
T6N R84W

SW 1/4 Sec 21
T6N R84W

FED. ROAD DIST. NO.	STATE	PROJ. NO.	SHEET NO.	TOTAL SHEETS
3	COLO.	FO05-2(6)	5	

RIGHT OF WAY

Projected Line
 $\Delta = 34^\circ 46' L$
 $D = 2^\circ 45'$
 $T = 652.3'$
 $L = 1264.2'$
 $R = 2083.6'$
 Hor. S.D. =
 $\Delta = 34^\circ 54' 30'' L$
 $D = 2^\circ 00'$
 $T = 900.8'$
 $L = 1745.4'$
 $R = 2865.0'$

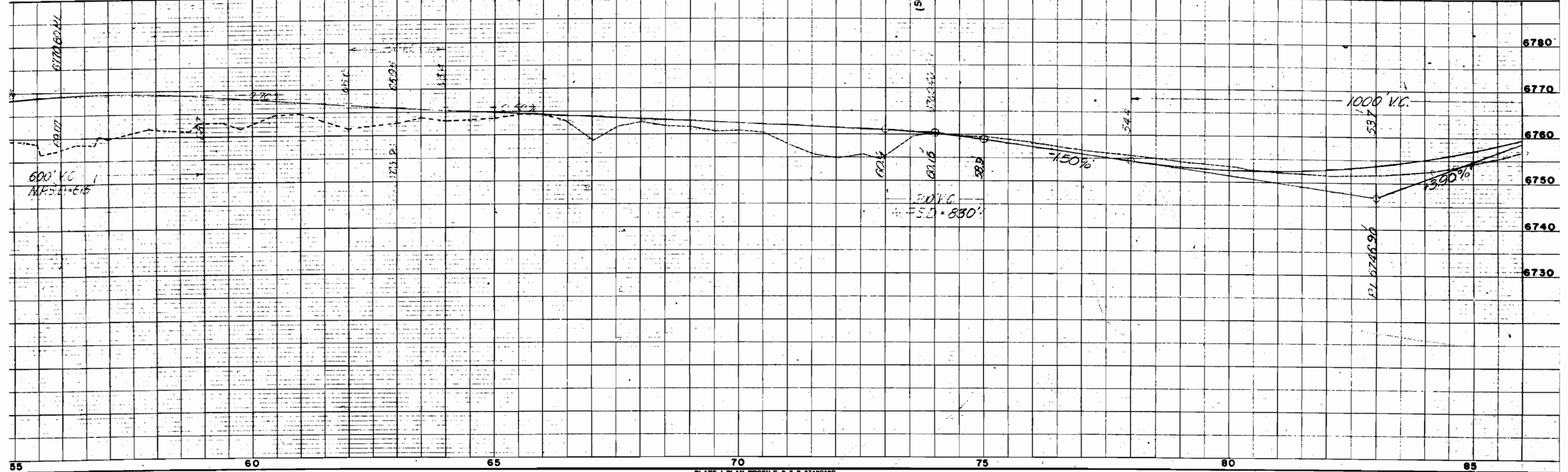
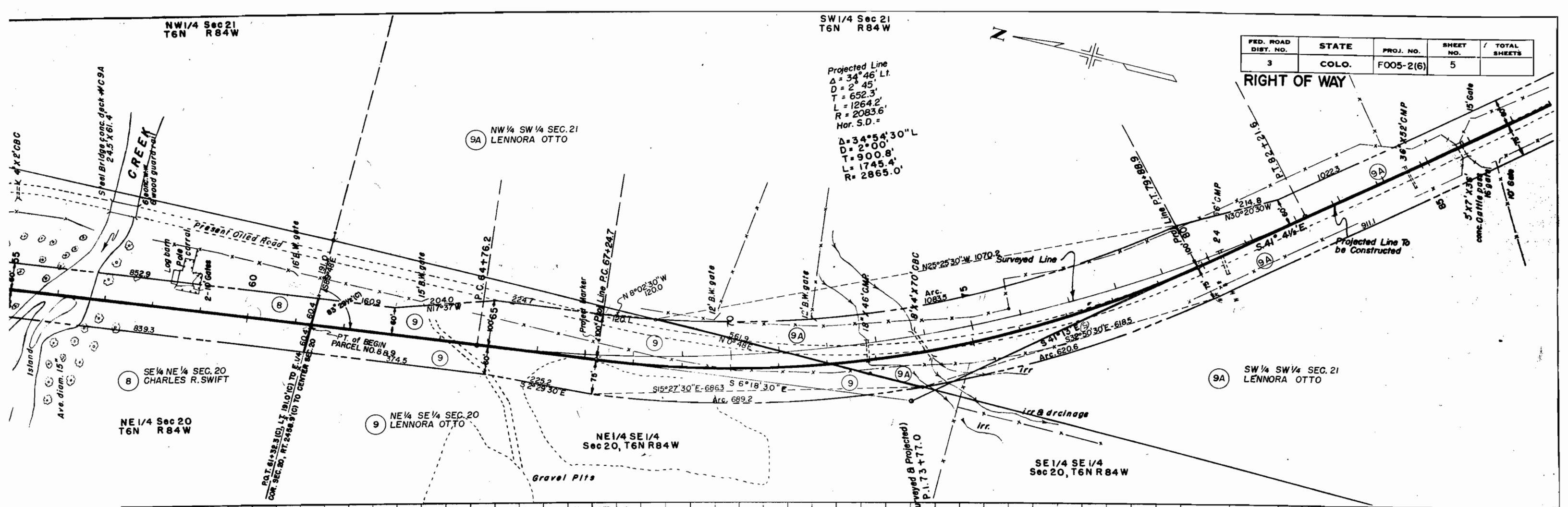

SW 1/4 Sec 21
T6N R84W

NW 1/4 Sec 28
T6N R84W

FED. ROAD DIST. NO.	STATE	PROJ. NO.	SHEET NO.	TOTAL SHEETS
3	COLO.	F005-2(6)	6	

RIGHT OF WAY

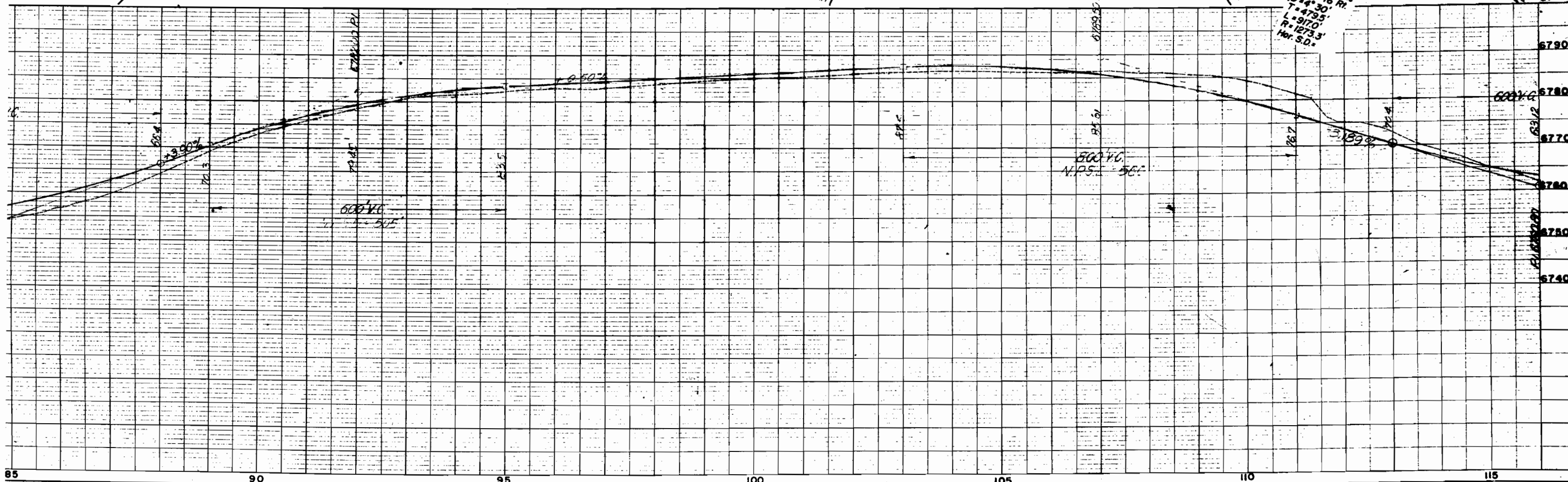
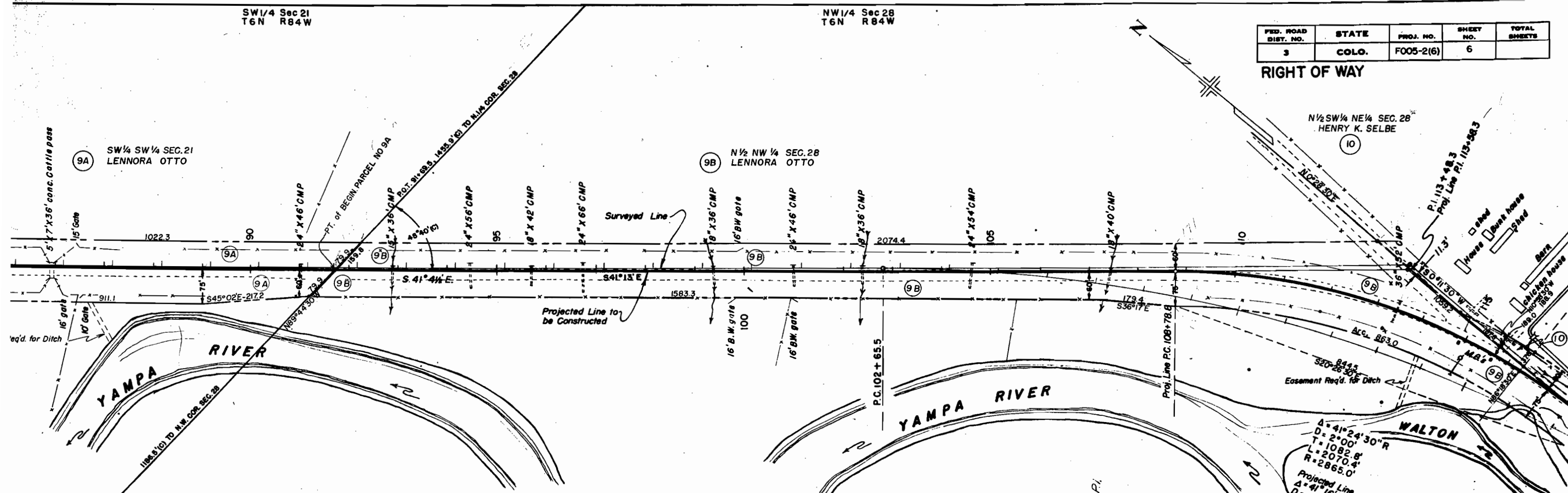

NE 1/4 Sec 28
T6N R84W

SE 1/4 Sec 28
T6N R84W

FED. ROAD DIST. NO.	STATE	PROJ. NO.	SHEET NO.	TOTAL SHEETS
3	COLO.	FO05-2(6)	7	

RIGHT OF WAY

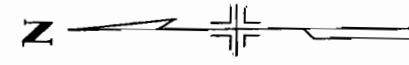

SEC. 28
SELBE

11
S 1/2 SW 1/4 NE 1/4 SEC. 28
JOSEPH K. BLECKA

12
W 1/2 SE 1/4 SEC. 28
JOHN SINDEN & HARRIET M. SINDEN

12
E 1/2 SW 1/4 SEC. 28
JOHN SINDEN & HARRIET M. SINDEN

SW 1/4 Sec 28
T6N R84W

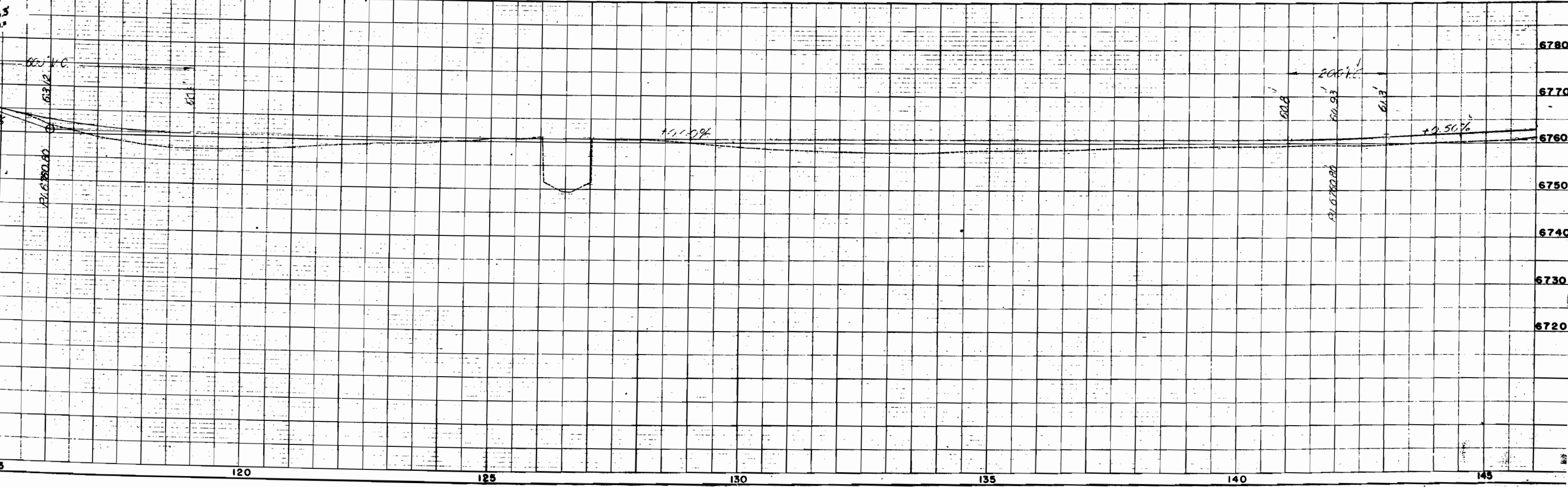
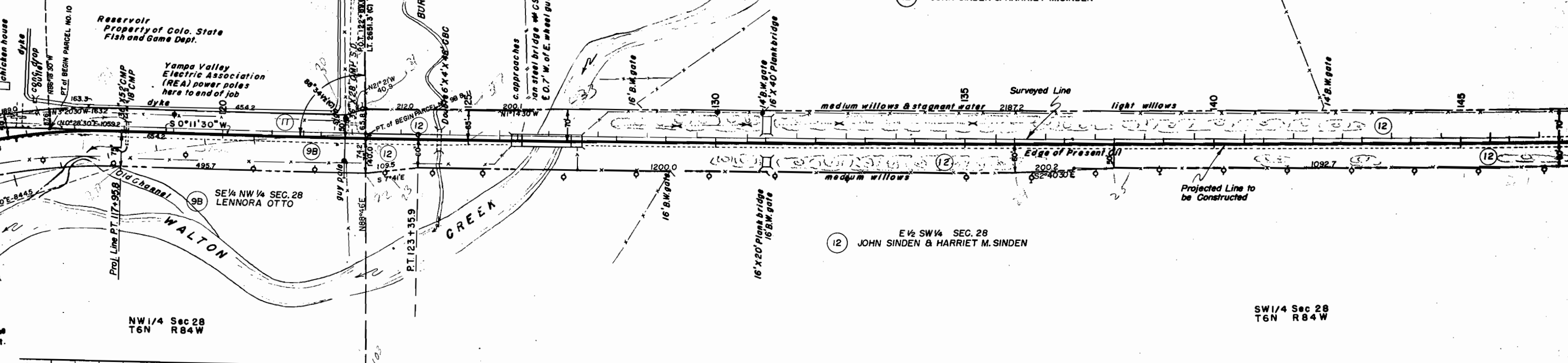

FED. ROAD DIST. NO.	STATE	PROJ. NO.	SHEET NO.	TOTAL SHEETS
3	COLO.	FO05-2(6)	8	

RIGHT OF WAY

W 1/2 SE 1/4 SEC. 28
INDEN & HARRIET M. SINDEN

13 NW 1/4 NE 1/4 SEC. 33
VAL MORE

14 SW 1/4 NE 1/4 SEC. 33
GEORGE L. KEMRY & ALTA I. KEMRY

E 1/2 SW 1/4 SEC. 28
INDEN & HARRIET M. SINDEN

E 1/4 NW 1/4 SEC. 33
L.E. WILKIN & LOUISE D. WILKIN

NW 1/4 Sec 33
T6N R 84 W

PART OF
SE 1/4 SW 1/4 SEC. 33
ELIZABETH J. FOWLER
&
LEVI A. FOWLER

SW 1/4 Sec 28
T6N R 84 W

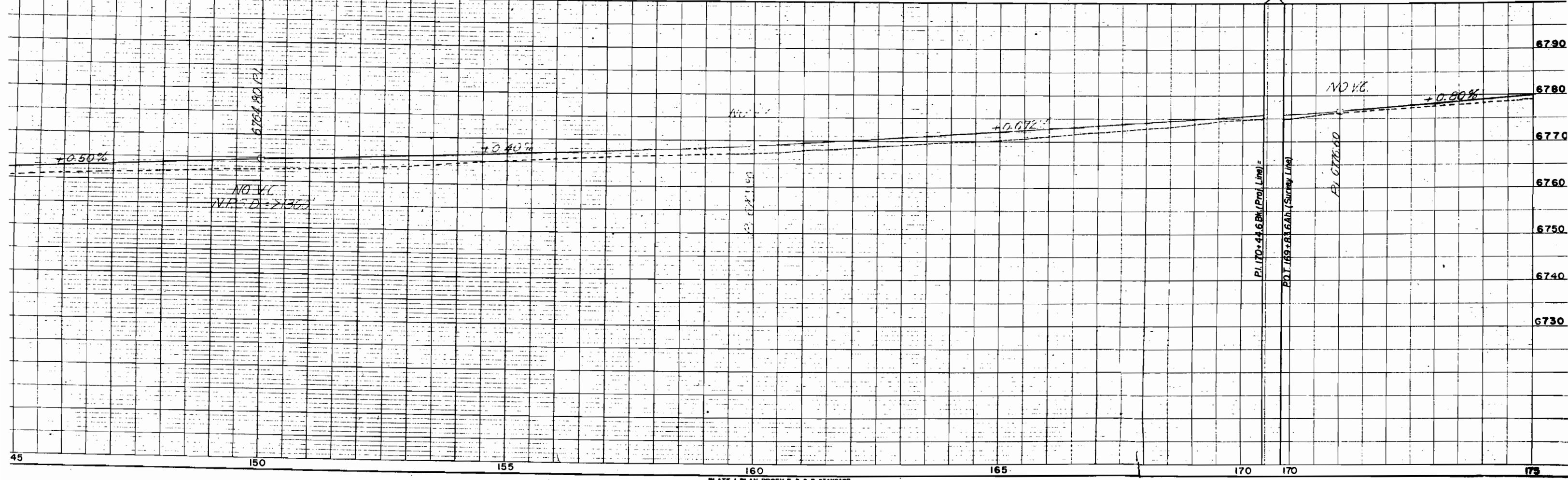
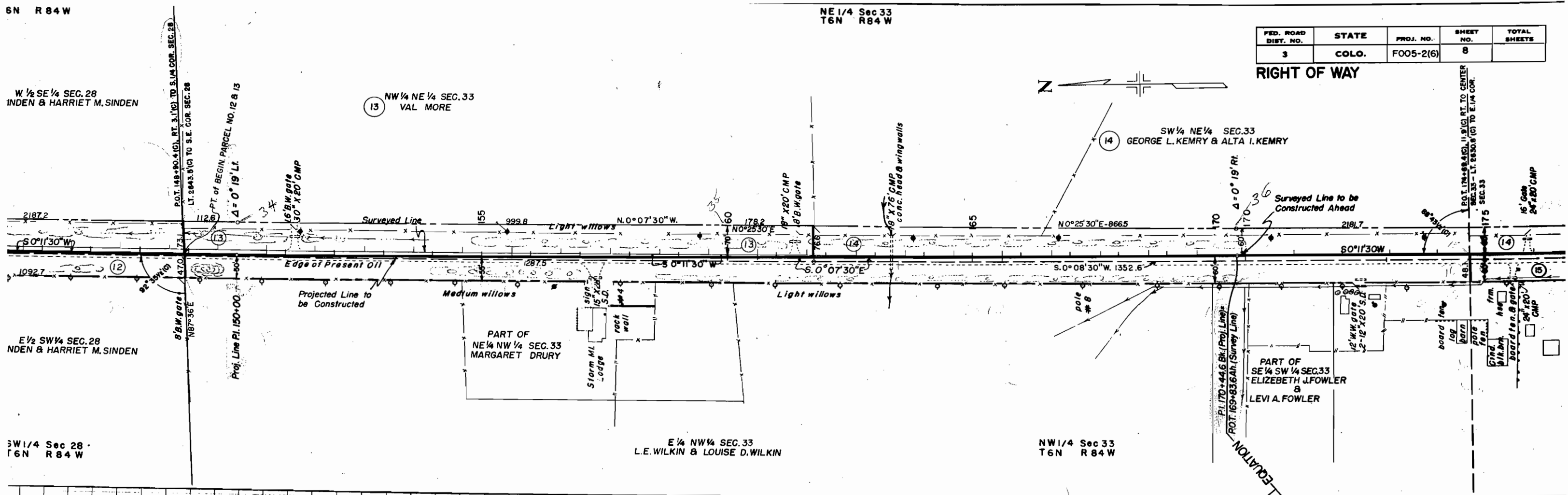

SE 1/4 Sec 33
T6N R84W

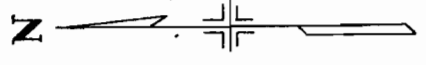

FED. ROAD DIST. NO.	STATE	PROJ. NO.	SHEET NO.	TOTAL SHEETS
3	COLO.	FO05-2(6)	9	

RIGHT OF WAY

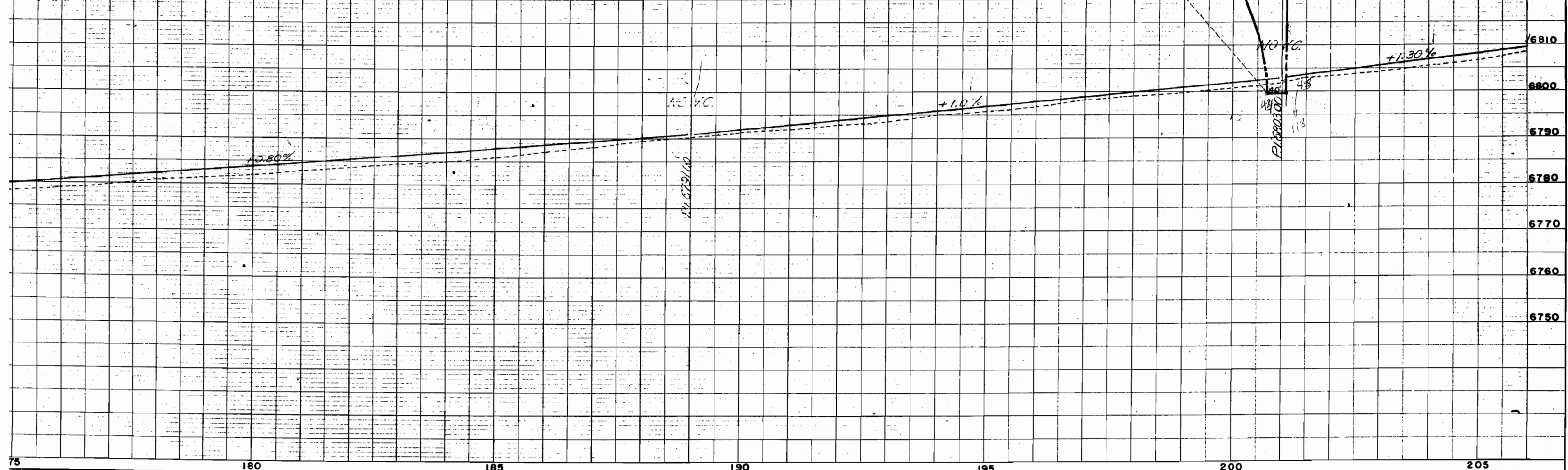
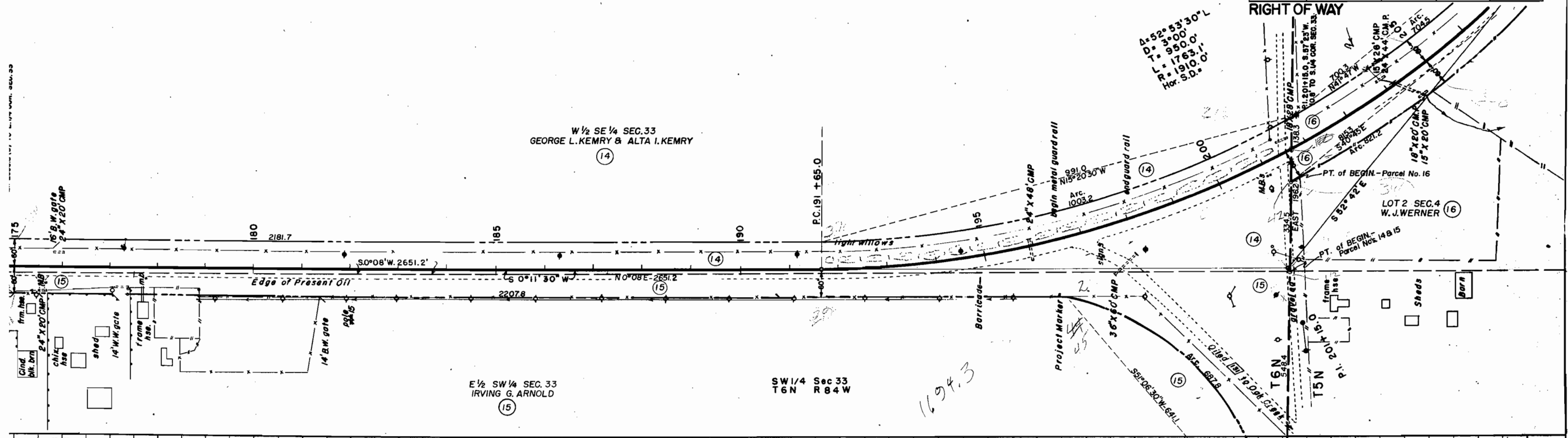

FED. ROAD DIST. NO.	STATE	PROJ. NO.	SHEET NO.	TOTAL SHEETS
3	COLO.	FO05-2(6)	10	

RIGHT OF WAY

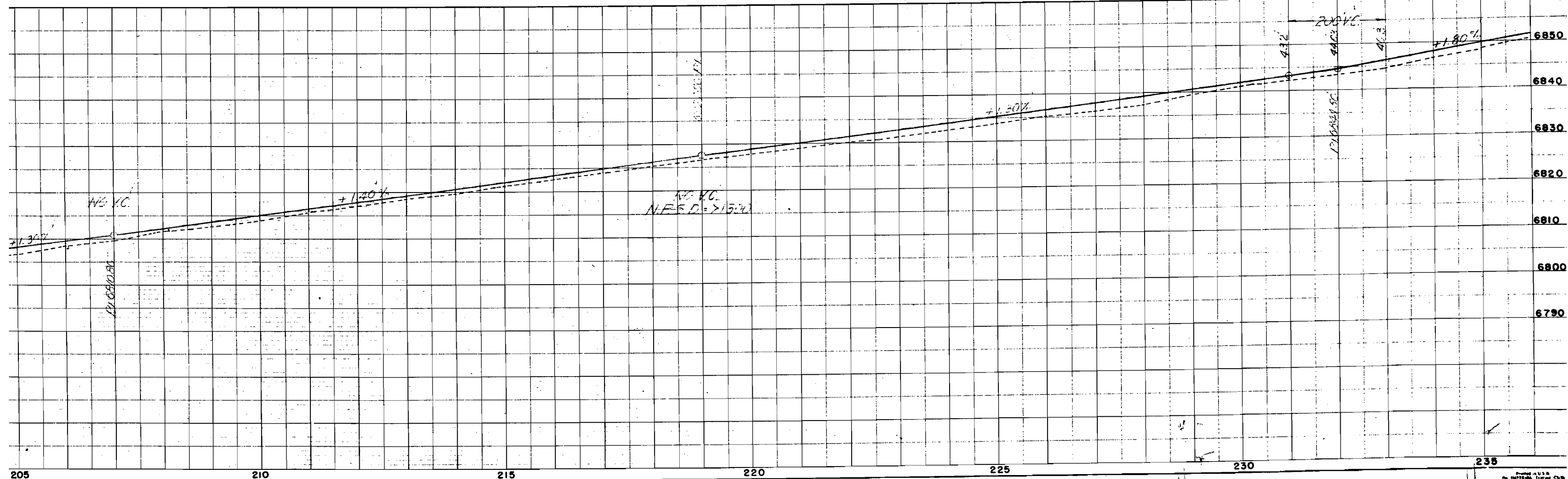
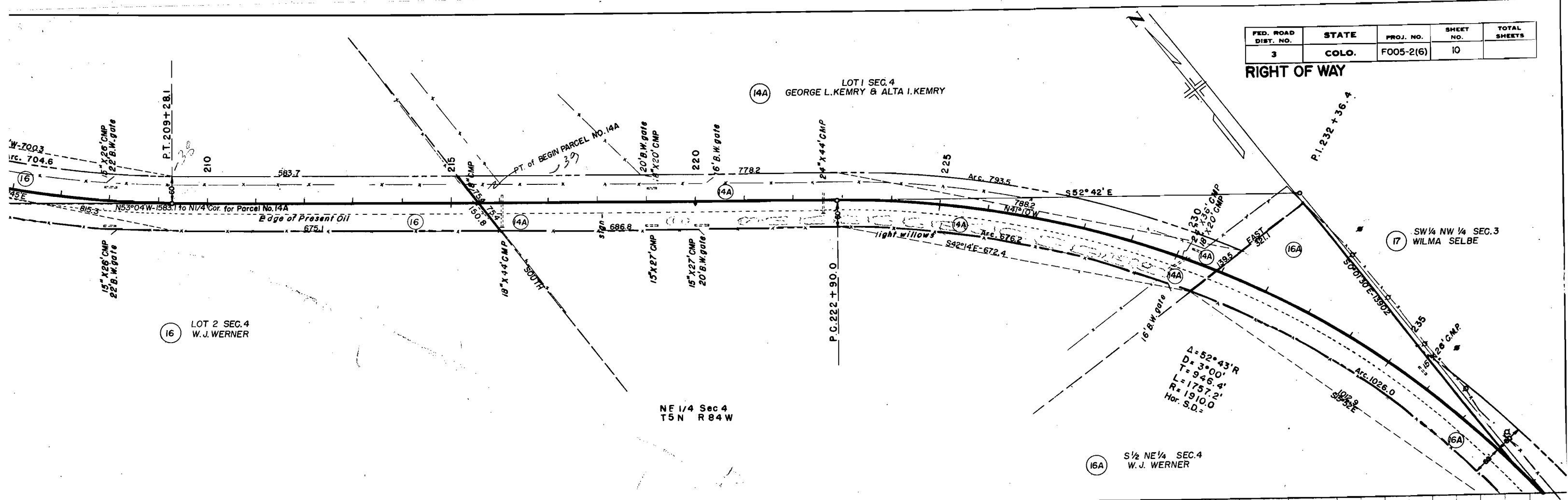

NW 1/4 Sec 3
T5N R84W

SW 1/4 Sec 3
T5N R84W

FED. ROAD DIST. NO.	STATE	PROJ. NO.	SHEET NO.	TOTAL SHEETS
3	COLO.	FO05-2(6)	11	

RIGHT OF WAY



A STRIP 2 RODS WIDE ACROSS
SOUTH END SW 1/4 NW 1/4 SEC. 3
LOWELL BRADY

SW 1/4 SEC. 3
CYRIL & IMOGENE E. BARBER

SW 1/4 NW 1/4 SEC. 3
WILMA SELBE

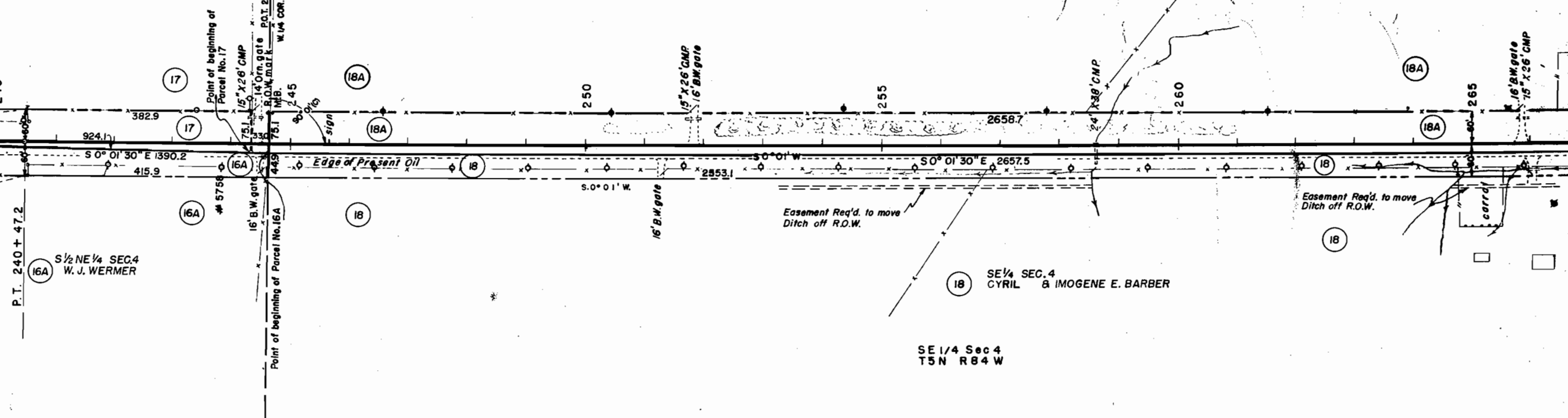

$\theta = 52^\circ 43' R$
 $J = 3^\circ 00'$
 $T = 946.4$
 $L = 1757.2$
 $R = 1910.0$
 Hor. S.D. =

NE 1/4 Sec 4
T5N R84W

SE 1/4 Sec 4
T5N R84W

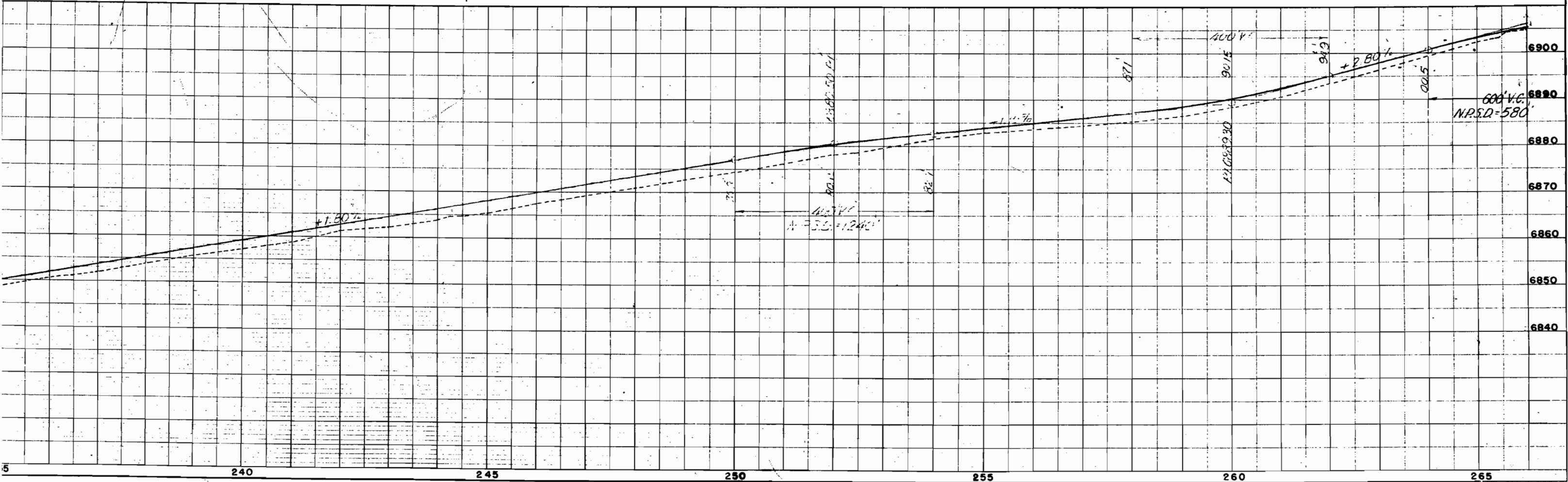

FED. ROAD DIST. NO.	STATE	PROJ. NO.	SHEET NO.	TOTAL SHEETS
3	COLO.	FO05-2(6)	12	

RIGHT OF WAY

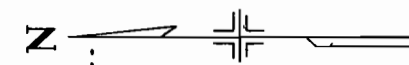

SW 1/4 SEC. 3
CYRIL & IMOGENE E. BARBER

18B N 1/2 NW 1/4 SEC. 10
CYRIL & IMOGENE E. BARBER

22 SW 1/4 NW 1/4 SEC. 10
GEORGE J. PHILLIPS, &
MRS. D. PHILLIPS, &
EVRA L. PHILLIPS

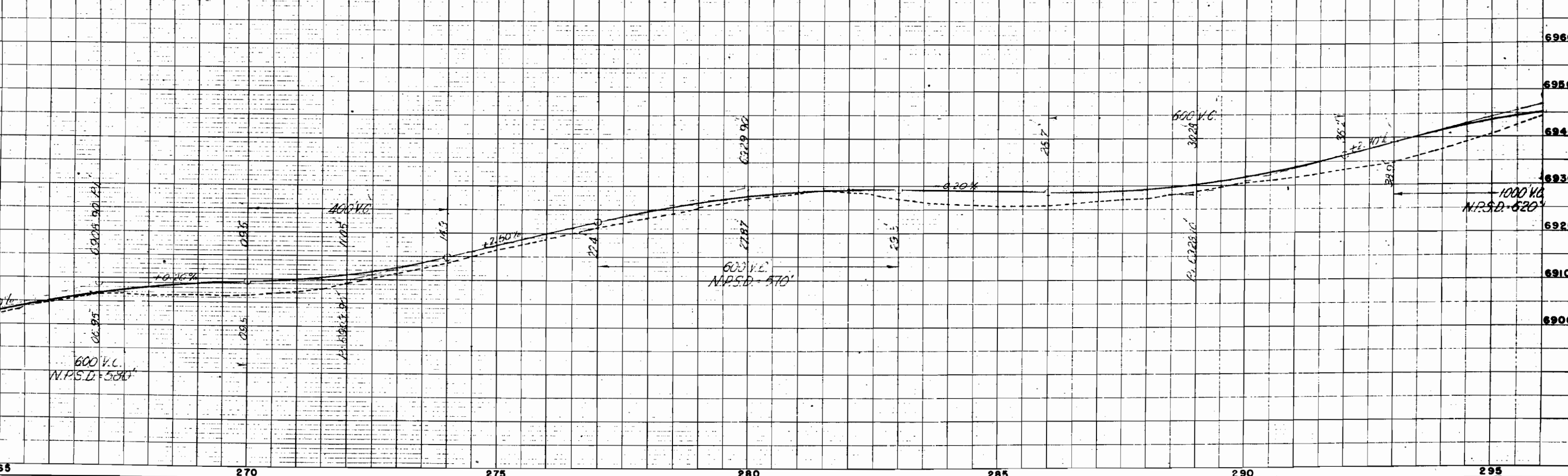
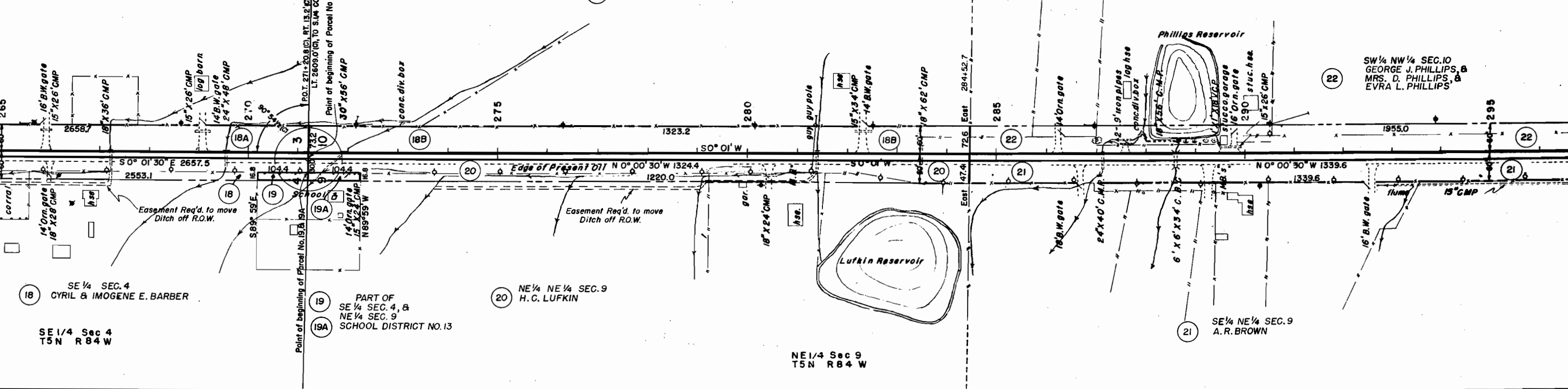

SW 1/4 Sec 10
T5 N R84 W

FED. ROAD DIST. NO.	STATE	PROJ. NO.	SHEET NO.	TOTAL SHEETS
3	COLO.	FO05-2(6)	13	

RIGHT OF WAY



W 1/4 SEC. 10
J. PHILLIPS, &
PHILLIPS, &
PHILLIPS

22 W 1/2 SW 1/4 SEC. 10
GEORGE J. PHILLIPS, &
MRS. D. PHILLIPS, &
EVRA L. PHILLIPS

24 W 1/2 NW 1/4 S. 15
CORA D. KERN

E 1/4 SEC. 9
TOWN

23 E 1/2 SE 1/4 SEC. 9
ERNEST C. ARNOLD & NETTIE LUFKIN ARNOLD

NE 1/4 SEC. 16
CORA D. KERN

SE 1/4 Sec 9
T5 N R84 W

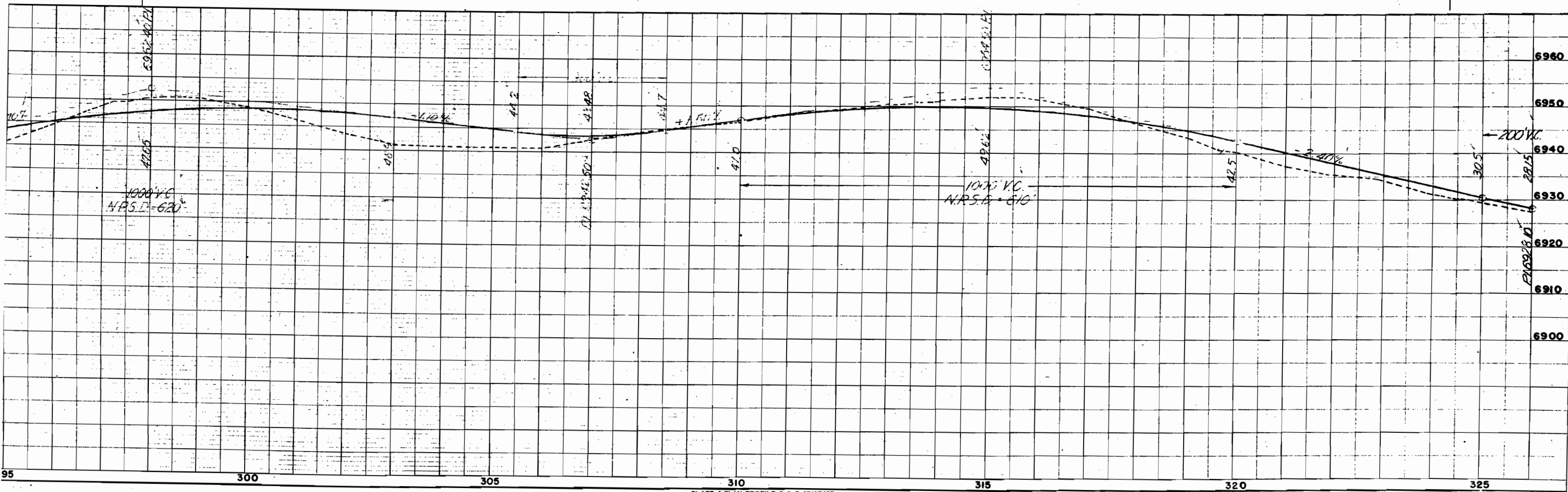
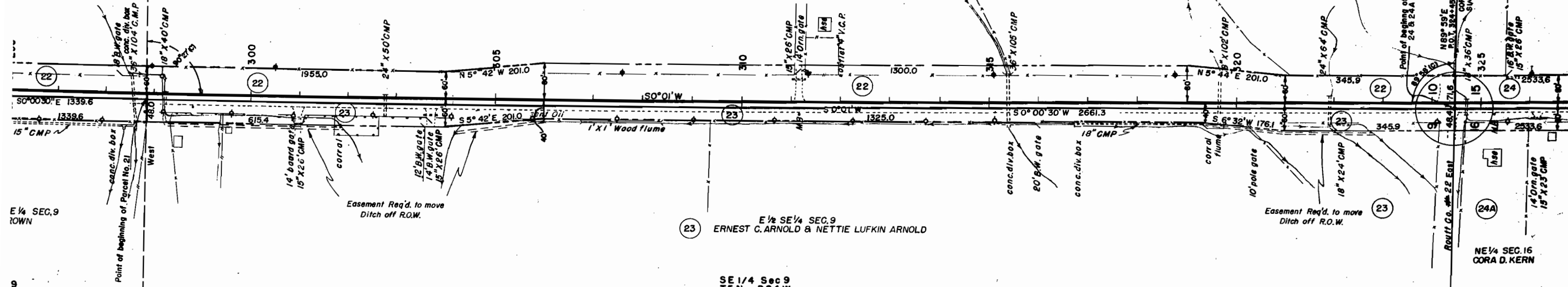

NW 1/4 Sec 15
T5 N R84 W

FED. ROAD DIST. NO.	STATE	PROJ. NO.	SHEET NO.	TOTAL SHEETS
3	COLO.	FO05-2(6)	14	

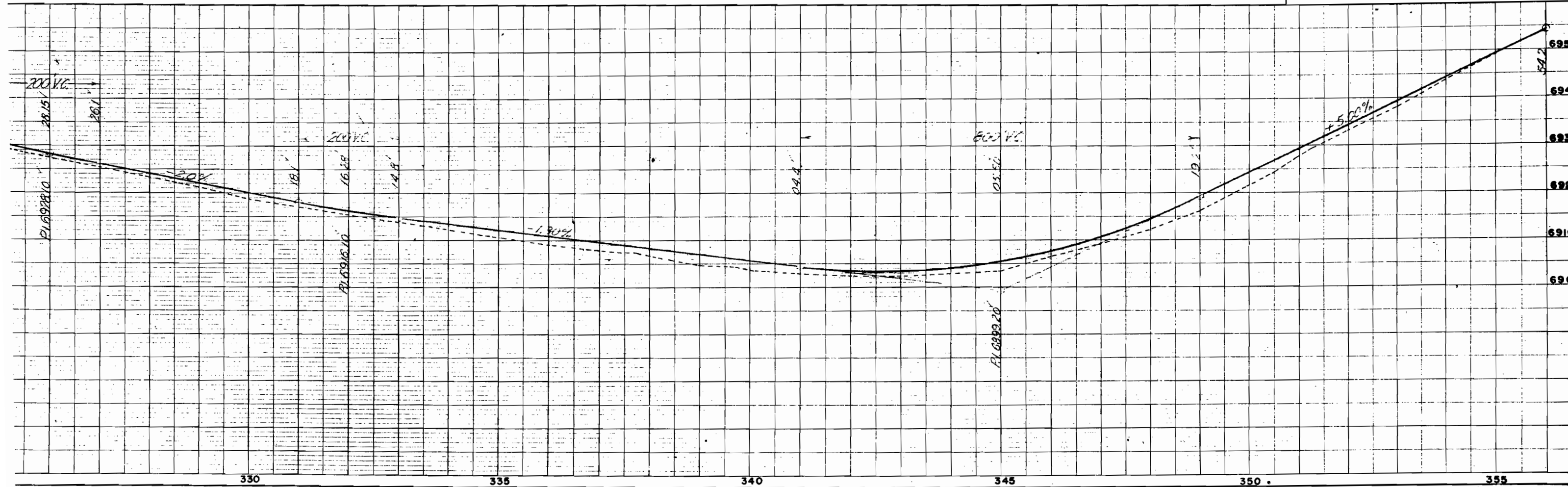
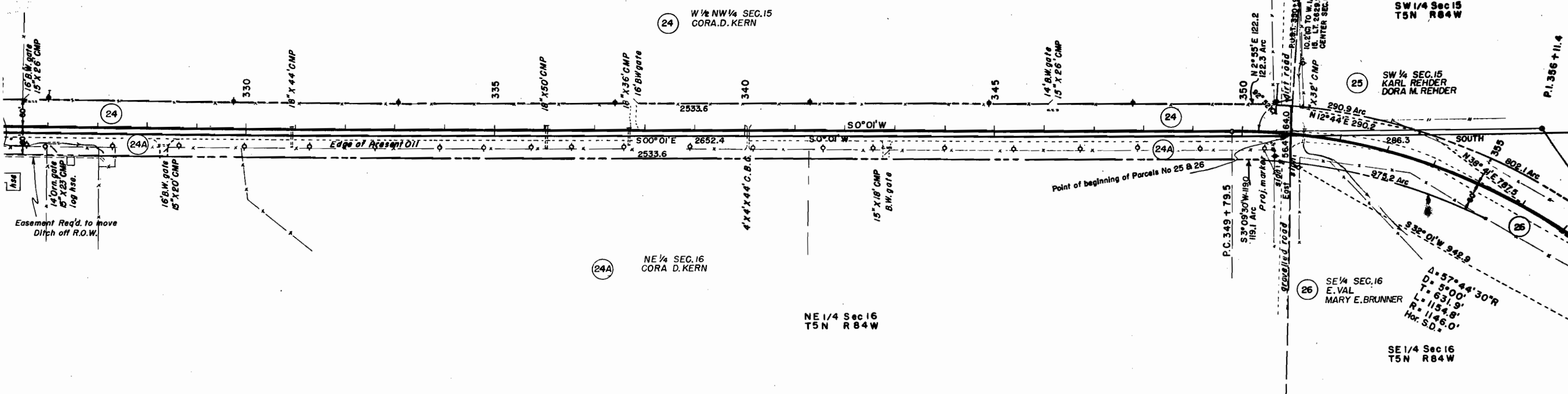
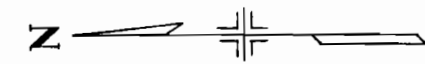

SW 1/4 Sec 15
T5N R84W

FED. ROAD DIST. NO.	STATE	PROJ. NO.	SHEET NO.	TOTAL SHEETS
3	COLO.	FO05-2(6)	15	

RIGHT OF WAY

SEC. 15
REHDER &
M. REHDER

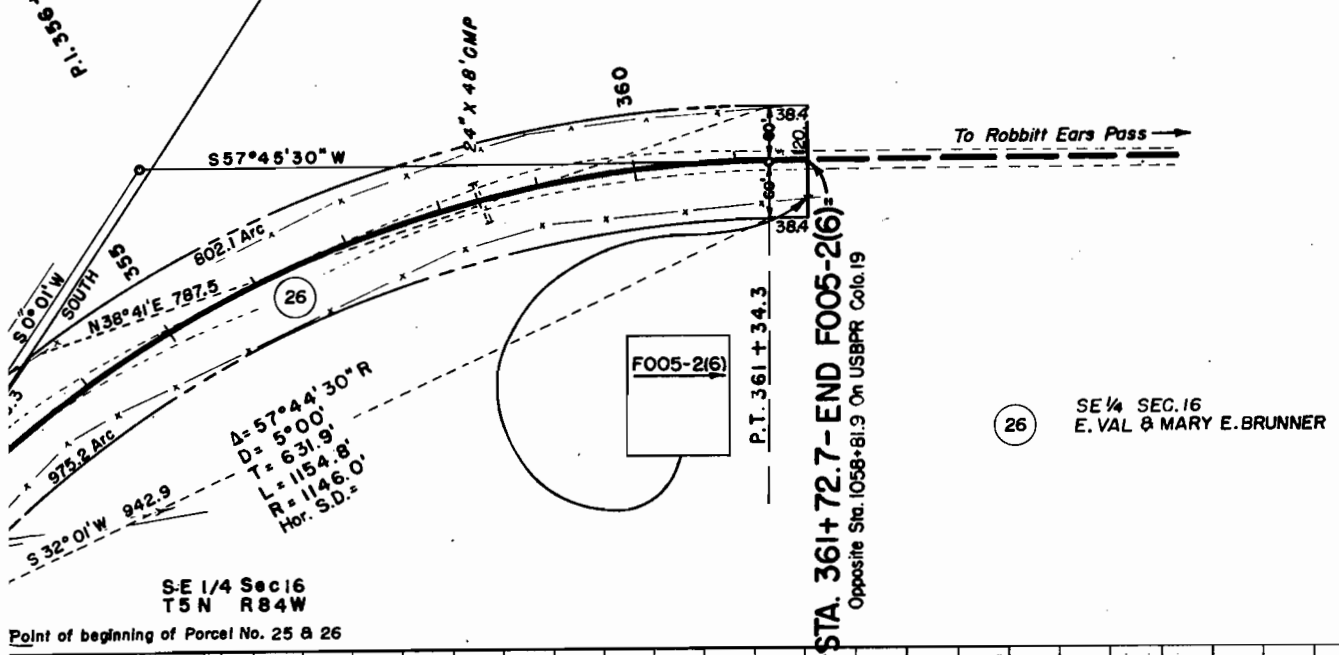

SE 1/4 Sec 16
T5N R84W
Point of beginning of Parcel No. 25 & 26

SE 1/4 SEC. 16
E. VAL & MARY E. BRUNNER

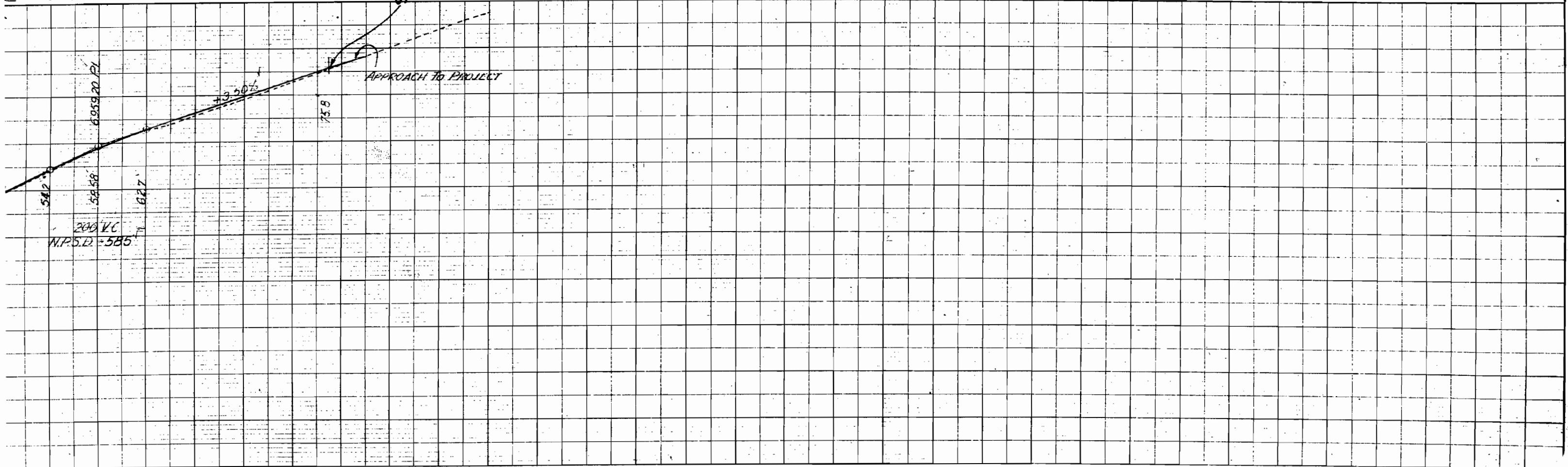

STATE HIGHWAY DEPARTMENT
 F 005-2(6) PROJECT
 R.O.W. OWNERSHIP MAP
 ROUTT COUNTY T. 6 N., R. 84 W. 6th PM.
 T. 5 N., R. 84 W. 6th PM
 SCALE 1" = 400'

FED. ROAD DIST. NO.	STATE	PROJ. NO.	SHEET NO.	TOTAL SHEETS
3	COLO.	F005-2(6)	16	

OWNERSHIP MAP SHEET NO. 1

Add E3B, E3C-2-14-68-NN
 3B, 3C

N.E. 1/4 SEC. 17, T. 6 N., R. 84 W.
 BLOCK LOTS OWNER
 22 All Steamboat Health & Recreation Ass'n.
 23 1, 2, 11, 12 City of Steamboat Springs.

S.E. 1/4 SEC. 17, T. 6 N., R. 84 W.

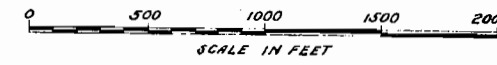

STEAMBOAT SPRINGS TO FOOT OF RABBIT EARS PASS.

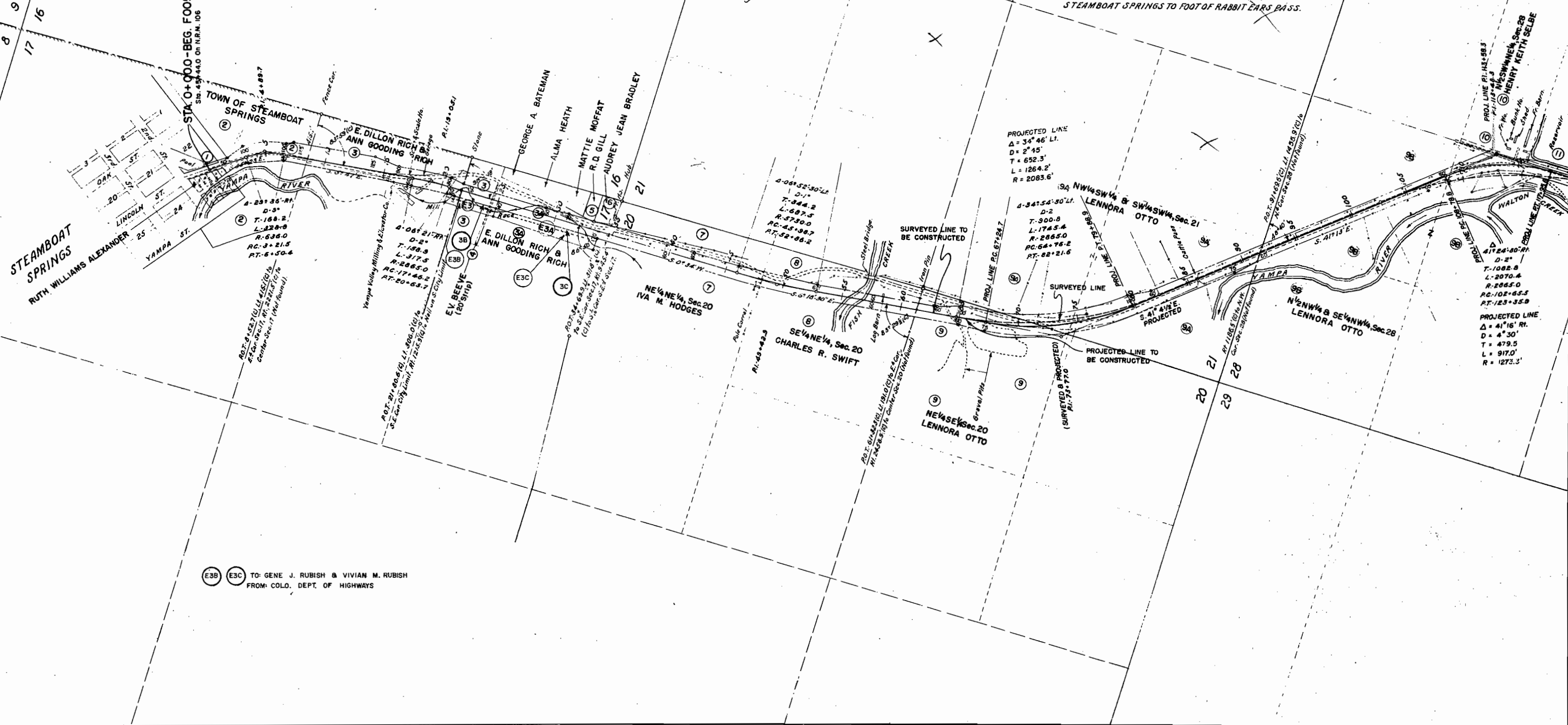

E3B E3C TO: GENE J. RUBISH & VIVIAN M. RUBISH
 FROM: COLO. DEPT. OF HIGHWAYS

STATE HIGHWAY DEPARTMENT
 F 005-2(6) PROJECT
 R.O.W. OWNERSHIP MAP
 ROUTT COUNTY T. 6 N., R. 84 W. 6th P.M.
 T. 5 N., R. 84 W. 6th P.M.
 SCALE 1"=400'

FED. ROAD DIST. NO.	STATE	PROJ. NO.	SHEET NO.	TOTAL SHEETS
3	COLO.	F005-2(6)	17	

OWNERSHIP MAP SHEET NO. 2

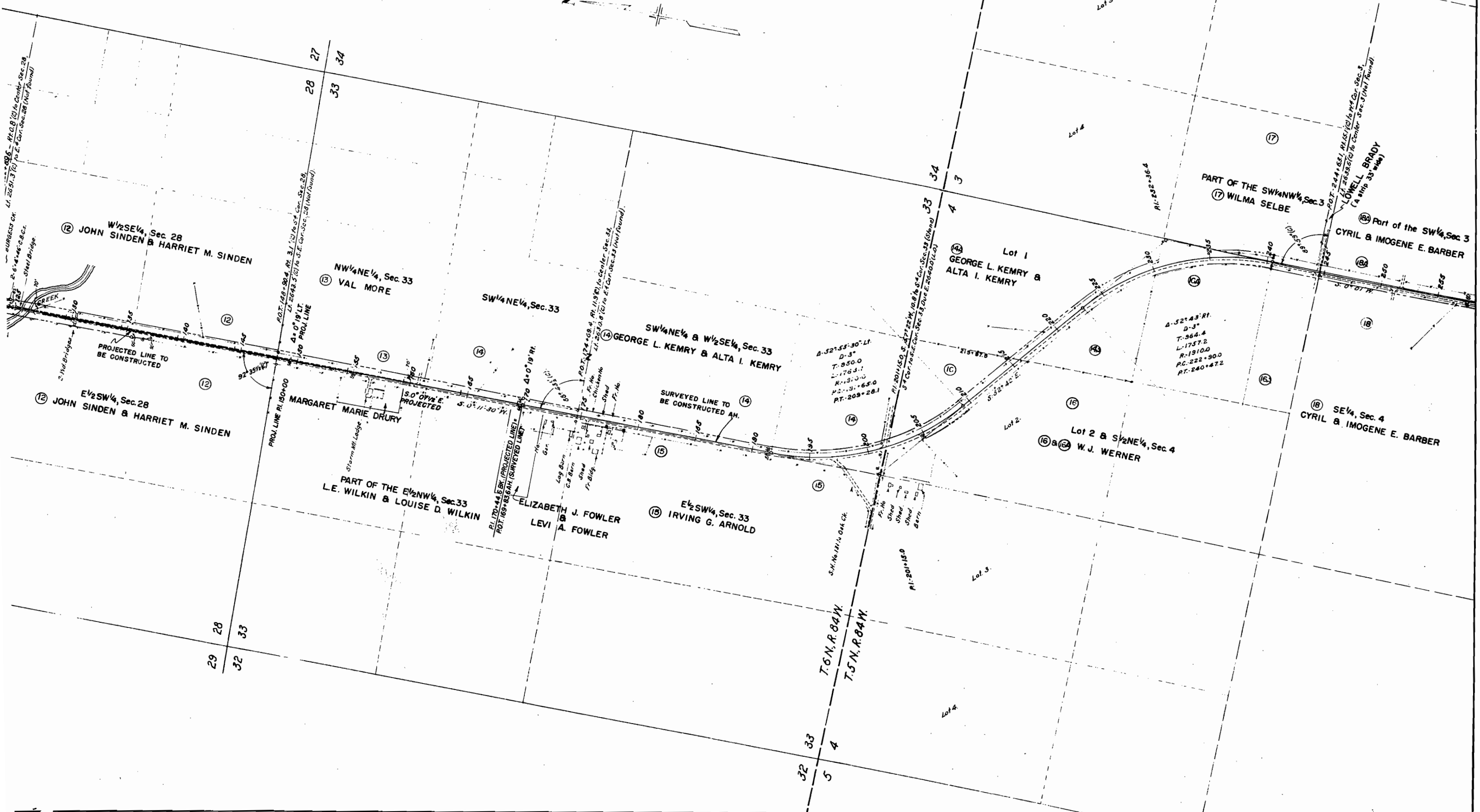
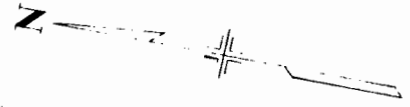

1. 20' x 40' x 20' x 40' (Not Found)
 2. 6' x 4' x 6' x 4' (Not Found)
 3. 10' x 10' x 10' x 10' (Not Found)
 4. 20' x 20' x 20' x 20' (Not Found)

5. 10' x 10' x 10' x 10' (Not Found)
 6. 20' x 20' x 20' x 20' (Not Found)

7. 10' x 10' x 10' x 10' (Not Found)
 8. 20' x 20' x 20' x 20' (Not Found)

9. 10' x 10' x 10' x 10' (Not Found)
 10. 20' x 20' x 20' x 20' (Not Found)

4-52°53'30" Lt.
 D-3°
 T-950.0
 L-1763.1
 R-1500.0
 P2-31°65'0"
 PT-209+28.1

4-52°43' Rt.
 D-3°
 T-964.4
 L-1757.2
 R-1510.0
 P2-222+90.0
 PT-240+47.2

T. 6 N., R. 84 W.
 T. 5 N., R. 84 W.

STATE HIGHWAY DEPARTMENT
 F 005-2(6) PROJECT
 R.O.W. OWNERSHIP MAP

ROUTT COUNTY T. 6 N., R. 84 W. 6 th PM.
 T. 5 N., R. 84 W. 6 th PM.

SCALE 1" = 400'

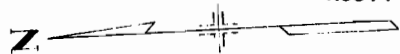

FED. ROAD DIST. NO.	STATE	PROJ. NO.	SHEET NO.	TOTAL SHEETS
3	COLO.	F005-2(6)	18	

OWNERSHIP MAP SHEET NO. 3

2) Owen R. Brady
 S. Lease 126 A.

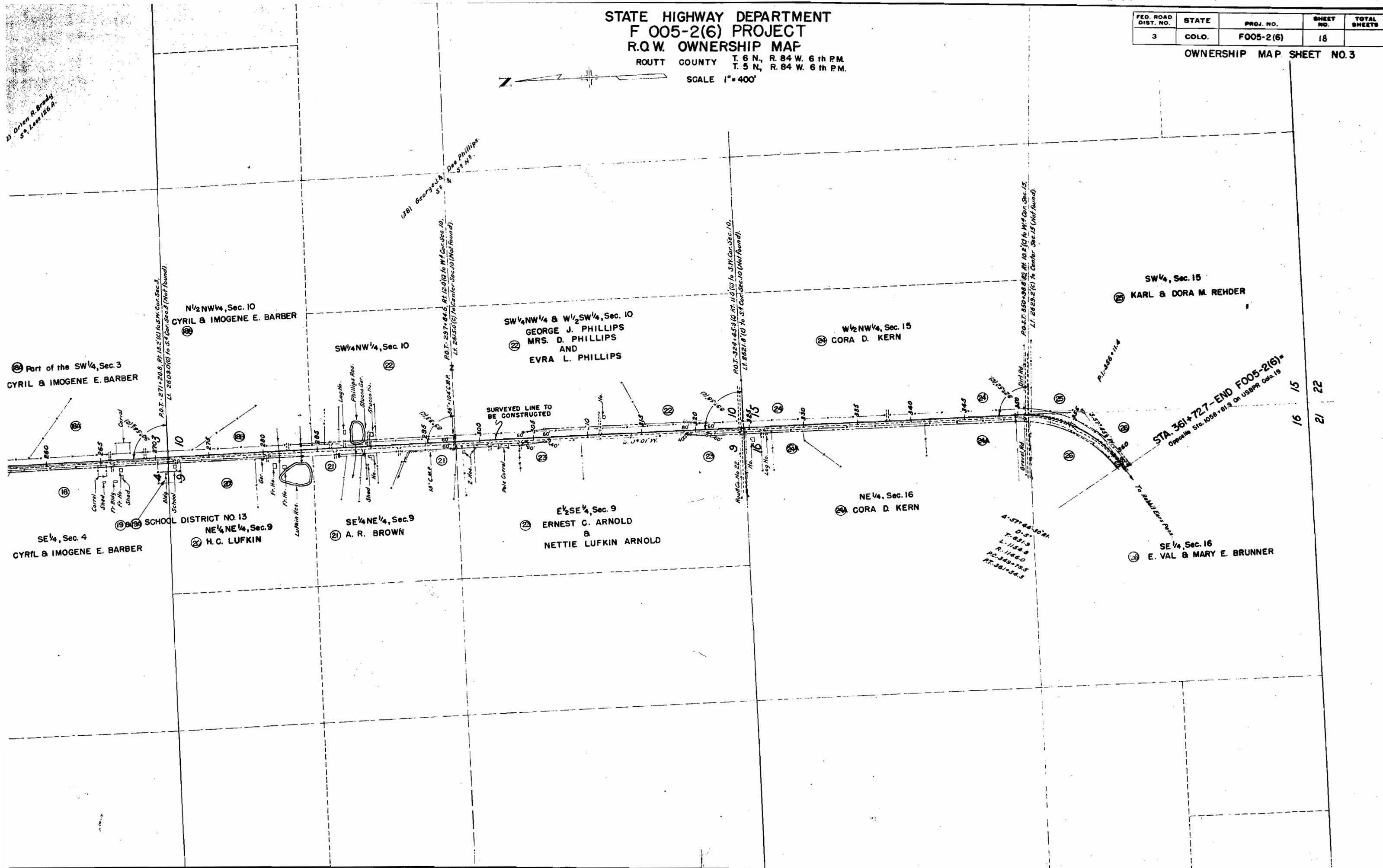

STA 361+72.7 - END F005-2(6)
 Opposite Sta. 1058+81.9 On USRR Colo. 19

4-57-44-30' H
 0-5-
 T-621.9
 L-1154.8
 R-1146.0
 PC-343+79.5
 PT-361+34.5

15
 16
 21
 22