

CONVENTIONAL SIGNS

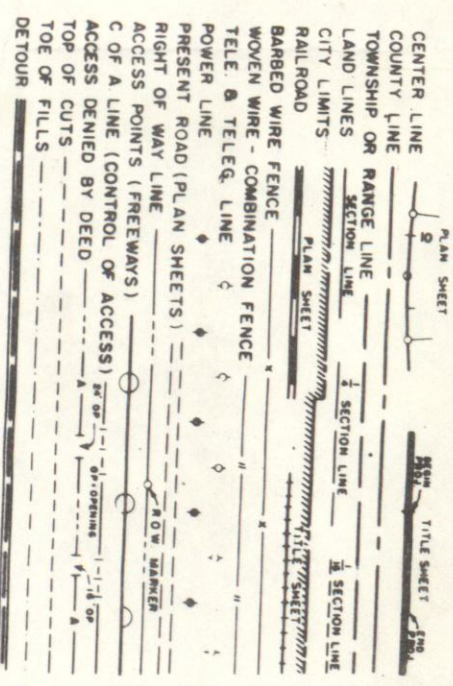

DEPARTMENT OF HIGHWAYS
 STATE OF COLORADO

PLAN AND PROFILE OF PROPOSED
 FEDERAL AID PROJECT NO. F007-1(II) SEC. 2
 STATE HIGHWAY NO. 16
 WELD COUNTY

SHEET NO

- 1
- 2-2A
- 3-13
- 14-15

SCALES OF ORIGINAL DRAWINGS
 ON PLAN, 1 IN. = 100 FT.
 ON PROFILE, 1 IN. = 100 FT. HORIZONTAL
 1 IN. = 10 FT. VERTICAL
 GRADE LINE ON PROFILE IS SHOWN AS GRADE OF FINISHED ROAD
 LENGTH OF PROJECT IN ROW = 5.289 MILES

INDEX OF SHEETS

TITLE SHEET
 TABULATION OF PROPERTIES
 PLAN & PROFILE SHEETS
 OWNERSHIP MAP

RIGHT OF WAY
 U.S. 34 Bypass of Greeley

FEDERAL ROAD DISTRICT NO.	DIVISION	PROJECT NO.	SHEET NO.
9	COLORADO	F007-1(II) Sec. 2	1

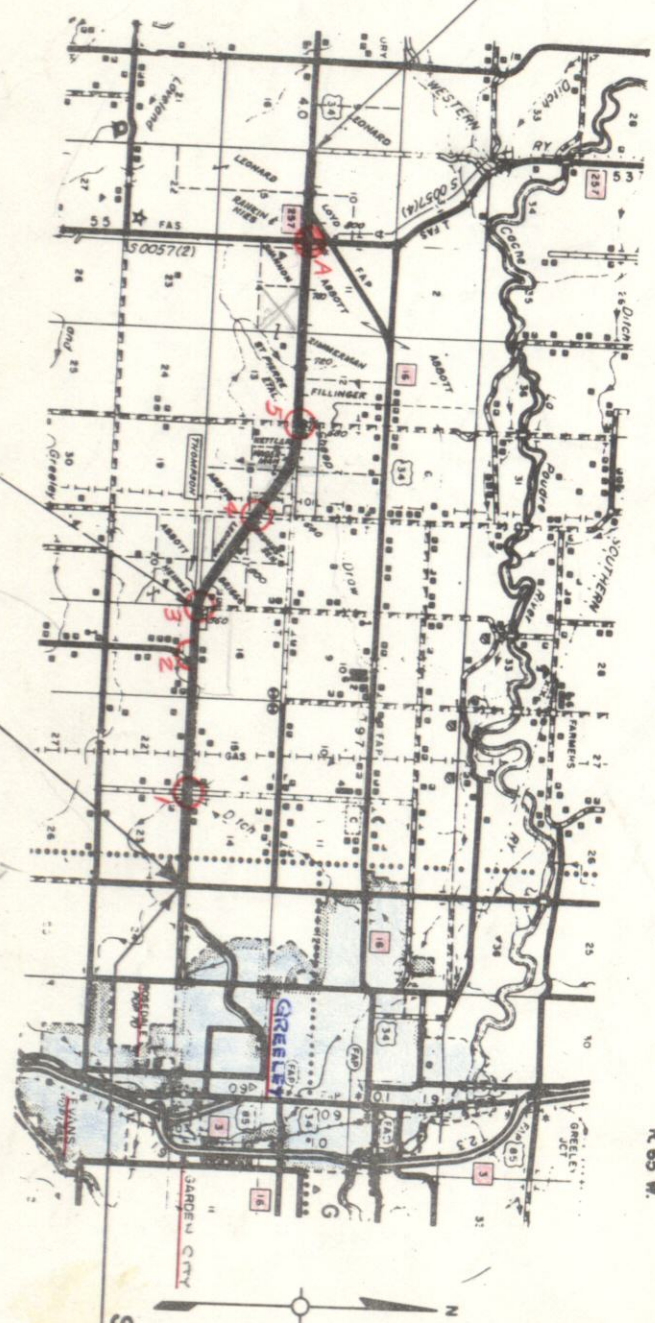

STA. 841+04.2 END R.O.W.
 F 007-1(II) SEC. 2

STA. 861+79.8 END R.O.W.
 F 007-1(III) SEC. 1
 BEGIN R.O.W.
 F 007-1(III) SEC. 2

STA. 396+50 BEGIN F007-1(III)

STA. 396+42.9 BEGIN R.O.W.
 F 007-1(II) Sec. 1

*Truery Agreement
 Paul's Description*

R. O. W. TABULATION OF PROPERTIES IN WELD COUNTY S. H. NO. 16 PROJ F 007-1(III) Sec. 2

FEDERAL ROAD DISTRICT	PROJECT NO.	SHEET NO.
0	F 007-1(III) Sec. 2	2
COLUMBADO	RIGHT OF WAY - U.S. 34 BYPASS OF GREELEY	

PARCEL NO.	OWNER	ADDRESS	LOCATION 6th PM	AREA IN ACRES		PURCHASE DATA				REMARKS	NO.	
				PARCEL	TO BE ACQUIRED	LAND	IMPROV'MTS	DAMAGE	MISC.			TOTAL
27	RUBERT HEINZE	RT 2, BOX 227, EATON, COLO.	T 5 N. R. 66 W. N 1/2 NE 1/4 SEC. 20	6.733	5.400							
28	JOHN THOMPSON & BETHEEN THOMPSON J.T.	601 8th AVE, GREELEY, COLO.	NW 1/4 NE 1/4 SEC. 20	0.277	0.277							
29	ARTHUR V. BRIGGS & MARY E. BRIGGS J.T.	RT. 3, BOX 358, GREELEY, COLO.	S 1/2 SE 1/4 SEC. 17	17.613	16.597							
E-29	DELETED											
30 ^{Rev}	CARL E. LEONARD	500 W. 3rd ST., LOVELAND, COLO.	SW 1/4 SEC. 17	25.228	25.159							
31	DOROTHY ABBOTT C/O DOROTHY ABBOTT HARDING	BOX 547, WINDSOR, COLO.	NE 1/4 SE 1/4 SEC. 18	0.030	0.011							
32	KENNETH RASMUSSEN & DOROTHY RASMUSSEN J.T.	RT. 3, BOX 350, GREELEY, COLO.	SW 1/4 NW 1/4 SEC. 17 & E 1/2 NE 1/4 SEC. 18	20.021	19.168							
33	LELA K. HAGERMAN, JESSIE K. MOSS & GENIE K. STURGEON	1034 COREY, LONGMONT, COLO.	N 1/2 SEC. 18	27.723	27.169							
AC-34	DELETED											
35	THEADOR KETTLER	208 SO. WASHINGTON, LOVELAND, COLO.	NW 1/4 NW 1/4 SEC. 18	10.695	10.227							
TE-36	DELETED											
AC-36	DELETED											
36	GERTRUDE FILLINGER	RT. 3, BOX 341, GREELEY, COLO.	SW 1/4 SW 1/4 SEC. 17 T 5 N. R. 66 W. S 1/2 SE 1/4 SEC. 2 + 5 1/4 R 67 W	3.418	0.144							
AC-37	WALTER ZIMMERMAN & ANNELIESE ZIMMERMAN J.T.	RT. 1, BOX 107, BERTHOUD, COLO.	T 5 N. R. 67 W. S 1/2 SW 1/4 SEC. 12									
	HENRY V. ZIMMERMAN & IRMA JEAN ZIMMERMAN J.T.		S 1/2 SW 1/4 SEC. 12									
	HENRY V. ZIMMERMAN JR. & WALTER A. ZIMMERMAN											
AC-37C	EDWARD BORESEN 1/2 LAWRENCE H. HERTZKE 1/4 LAVERNE M. HERTZKE 1/4	4928 W. 4th ST. GREELEY, CO. 80631	S 1/2 SW 1/4 SEC. 12									

NOTE: AC-37 WAS CONVEYED TO EDWARD BORESEN, LAWRENCE HERTZKE & LAVERNE HERTZKE IN EXCHANGE FOR A NEW DEED WHICH CHANGED THE POINTS OF ACCESS OPENING.

REVISIONS
0-5-61 NAME CHANGE, P. 27
11-17-61 Rev. 30, Add 36
— Delet. AC-36
02-2-67 Del. E29, AC-34, TE-36
7-7-76 Add AC 37 C

R. O. W. TABULATION OF PROPERTIES IN WELD COUNTY S. H. NO. 16 PROJ F 007-1(II) Sec. 2

RIGHT OF WAY - U.S. 34 BYPASS OF GREELEY

PARCEL NO.	OWNER	ADDRESS	LOCATION 6th. PM T 5 N. R 67 W.	AREA IN ACRES			PURCHASE DATA				REMARKS	
				PARCEL	TO BE ACQUIRED	REMAINDER	LAND	IMPROV'M'TS	DAMAGE	MISC.		TOTAL
38	Hazel Lahl, Bertha Rogon, Donald Edwin Rogon, Teresa Rogon, Clarence Williamson, & Eleanor Summerfelt	RT. 3, BOX 342, GREELEY, COLO.	N/2 N/2 SEC. 13 & N/2 NE 1/4 SEC. 14	62.310	56.541	726+						
E-38	Hazel Lahl, Bertha Rogon, Donald Edwin Rogon, Teresa Rogon, Clarence Williamson, & Eleanor Summerfelt	RT. 3, BOX 342, GREELEY, COLO.	N/2 NW 1/4 SEC. 13	0.689	0.689							E-38 DITCH CHANGE
39	GERTRUDE SHANNON	JOHNSTOWN, COLO.	N/2 NW 1/4 SEC. 14	23.447	21.719	133+						
40	DOROTHY A. ABBOTT C/O DOROTHY ABBOTT HARDING	BOX 547, WINDSOR, COLO.	S/2 S/2 SEC. 11	6.874	3.324	827+						
41	GLADYS R. LOYD	502 W. 3rd, LOVELAND, COLO.	S/2 SE 1/4 SEC. 10	1.745	0.364	135+						
41-A	GLADYS R. LOYD	502 W. 3rd, LOVELAND, COLO.	S/2 SE 1/4 SEC. 10	13.877	13.877							
AC-42	GLADYS R. LOYD	502 W. 3rd, LOVELAND, COLO.	S/2 SE 1/4 SEC. 10									ACCESS ONLY
43	DORATHA RANKIN & COLLEEN M. NIES	BOX 427, LONGMONT, COLO.	N/2 NE 1/4 SEC. 15	21.441	19.700	292+						ACCESS ONLY
44	OLIVE M. LEONARD & DONALD E. LEONARD	500 W. 3rd, LOVELAND, COLO.	N/2 NW 1/4 SEC. 15	12.969	9.942	465+						ACCESS ONLY
AC-45	WILLIAM G. LAWS		SW 1/4 SE 1/4 SEC. 10									ACCESS ONLY
AC-46	R. H. MERKLEIN & ADA MERKLEIN J.T.	RT. 1, LOVELAND, COLO.	S/2 SW 1/4 SEC. 10									ACCESS ONLY

REVISIONS

PROJECT NO. F 007-1(II) Sec. 2 SHEET 2A

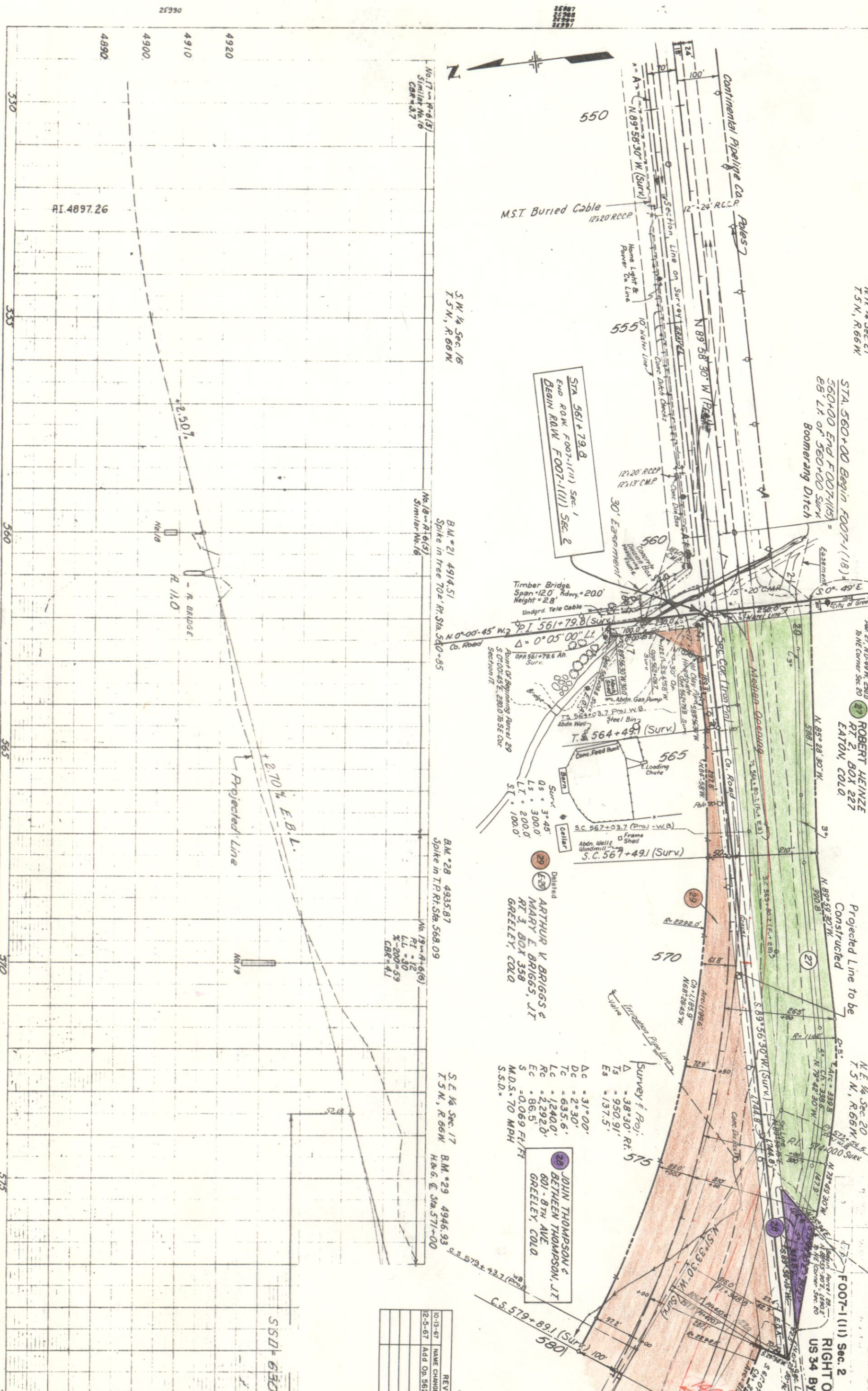

N.W. 1/4 Sec. 21
T.5N., R.66W.

STA. 560+00 Begin FOOT-1(18)
560+00 End FOOT-1(18) =
68' Lx of 560+00 SURV
Boomerang Ditch

ROBERT HEINZE
RT 2, BOX 227
EATON, COLO.
N. 85° 28' 30" W.
588.1

Projected Line to be
Constructed

N.E. 1/4 Sec. 20
T.5N., R.66W.
FOOT-1(11) Sec. 2

RIGHT OF WAY
US 34 Bypass of Greeley

S.W. 1/4 Sec. 16
T.5N., R.66W.

B.M. #21 4914.51
Spike in tree 70± ft. Sta. 540-85
No. 17 - A-6(3)
Similar No. 16
C.B.R. #37

B.M. #28 4935.87
Spike in T.P.R. Sta. 568.09
No. 18 - A-6(6)
Rt. #12
L.L. #30
K-200-59
C.B.R. #41

S.E. 1/4 Sec. 17
T.5N., R.66W.
B.M. #29 4946.93
H.B. 6. E. Sta. 571+00

STA 561+79.8
END ROW FOOT-1(11) SEC. 1
BEGIN ROW FOOT-1(11) SEC. 2

Timber Bridge
Span 200' Rdwy. 200'
Height = 28'
Undgr. Tele Cable
N. 0° 00' 45" W. 2
Co. Road
P.I. 561+79.8 (Surv.)
Δ = 0° 05' 00" Lk.
098 561+79.6 An.
Surv.
Rout. of Beginning Parcel 29
S. 0° 00' 45" E. 290.0 to SE Cor.
Section 17

T. 564+49.1 (Surv.)
Cons. Feed Bank
Loading Chute
Abdn. Well
Windmill
S.C. 567+03.7 (Proj. - W.B.)
S.C. 567+49.1 (Surv.)

ARTHUR V. BRIGGS &
MARY E. BRIGGS, JT
RT 3, BOX 358
GREELEY, COLO.

JOHN THOMPSON &
BETHEN THOMPSON, JT
601 - 8TH AVE
GREELEY, COLO.

NO.	DATE	NAME CHANGE	PK	BY
10-13-67			27	LB
12-5-67		Add Op. 562 + Del. E-29		LB

S.S.D. = 630'

EXCAV.
EMB. X1.3
YD. M. HILL
BORROW
SOURCE

H.E. PLATE 1, MAIN SCALE

25990

25997

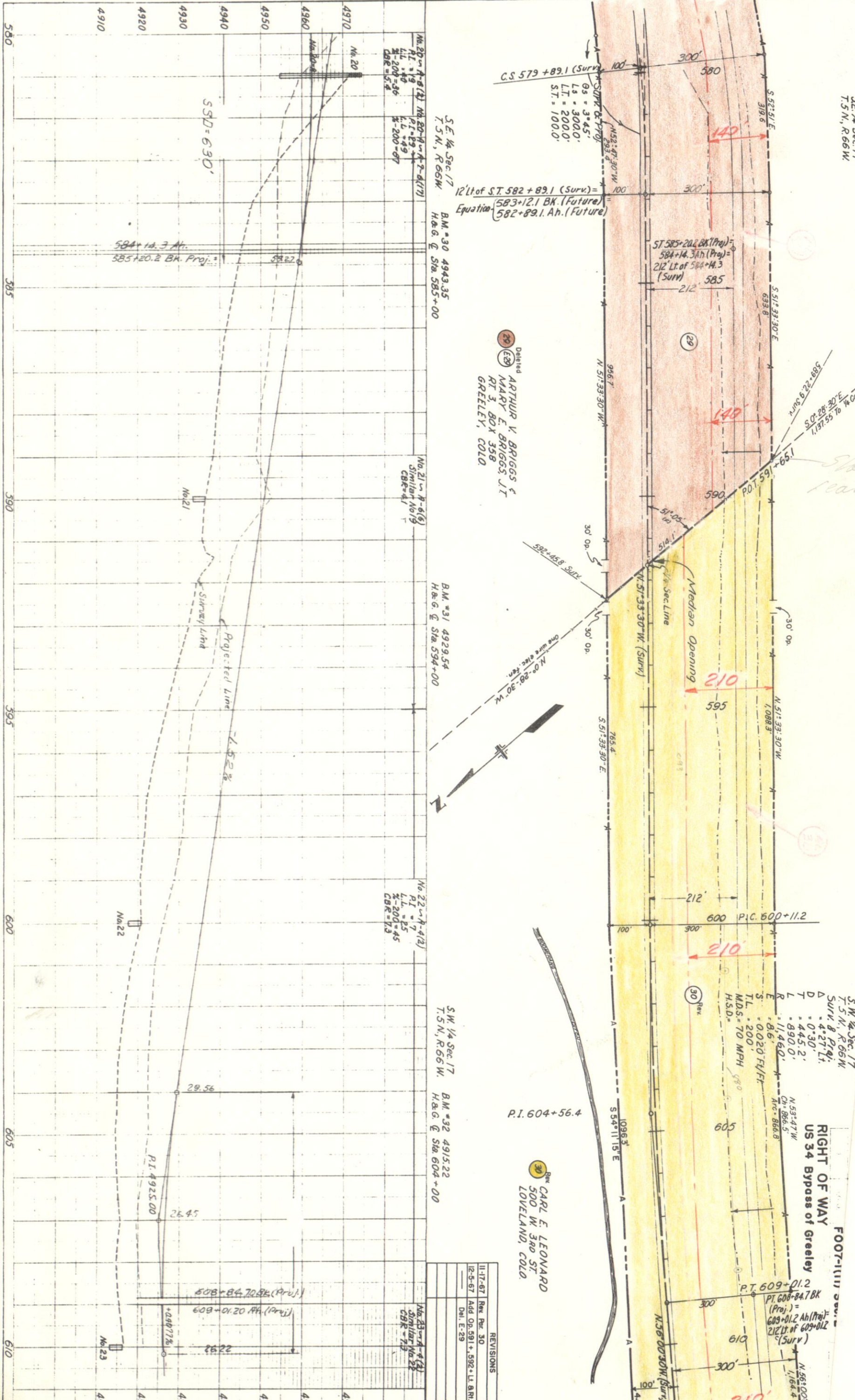

SE 1/4 Sec 17
T.5 N., R.66 W.

S.W. 1/4 Sec. 17
T.5 N., R.66 W.

RIGHT OF WAY
US 34 Bypass of Greeley

FOOT-1(11) sec. 17

Deleted
ARTHUR V. BRIGGS &
MARY E. BRIGGS, JT
RT 3, BOX 358
GREELEY, COLO

Prop. CARL E. LEONARD
500 W 3RD ST.
LOVELAND, COLO.

SE 1/4 Sec. 17
T.5 N., R.66 W.

B.M. #31 4929.54
H.B.G. @ Sta. 594+00

S.W. 1/4 Sec. 17
T.5 N., R.66 W.

B.M. #32 4915.22
H.B.G. @ Sta. 604+00

No. 23 in A-4(2)
Similar No. 22
C.B.R. = 73

REVISIONS	REV. NO.	DATE	DESCRIPTION
11-17-67	Rev. 30		
12-5-67	Add Op. 591+592+LL B.R.R.		
	Del. E-29		

SURV. & PROJ.
D = 0.30'
T = 445.2'
L = 890.0'
K = 11,460'
S = 0.020 Ft./Ft.
TL = 200'
MDS = 70 MPH
H.S.D. = 980'

P.T. 609+01.2
PT. 608+84.7 BK
(Proj.) =
609+01.2 Ah (Proj.)
212' Lt. of 609+01.2
(Surv.)

N.51:33:30"E
1,164.4'

12' Lt. of S.T. 582 + 89.1 (Surv.) =
Equation 583 + 12.1 BK. (Future)
582 + 89.1 Ah. (Future)

S.T. 585 + 24.2 BK (Proj.) =
584 + 14.3 Ah. (Proj.) =
212' Lt. of 584 + 14.3
(Surv.)

584 + 14.3 Ah.
585 + 20.2 BK. Proj. =

S.D. = 630'

Projected Line
1.52%

29.56

26.45

508 + 84.70 BK (Proj.)
609 + 01.20 Ah. (Proj.)

22.22

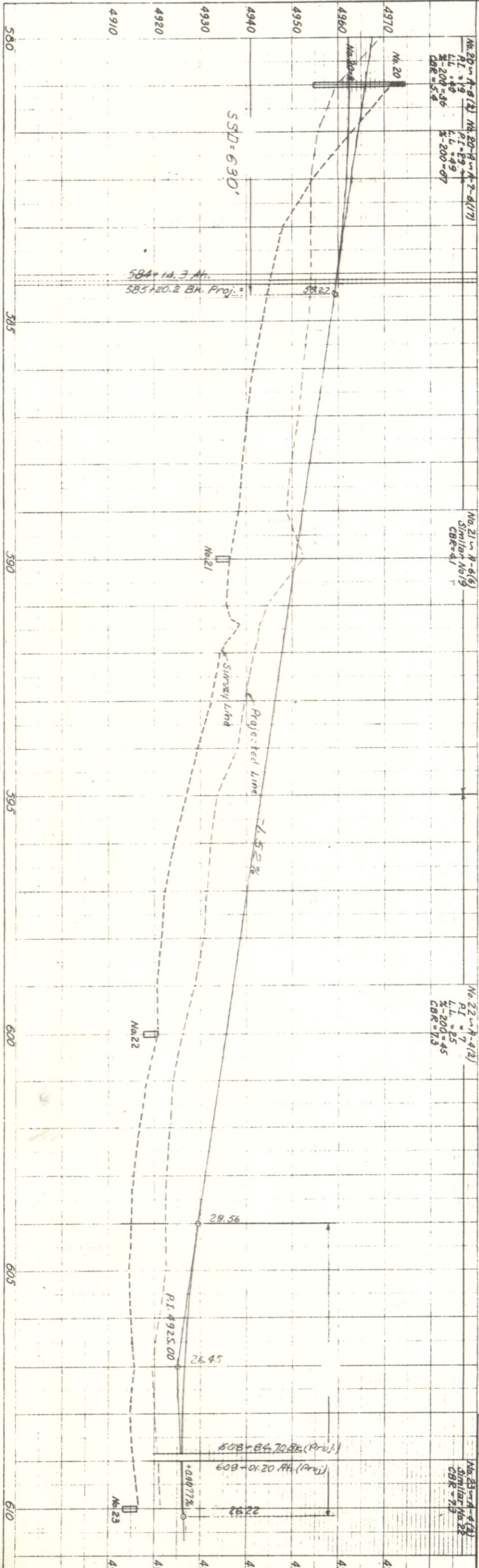

K&E

PLAN	DATE
SURVEYED	
PLOTTED	
NOTE BOOK	
25998	
ALIGNED CHECKED	
25997	
RT. OF WAY CHECKED	

PROFILE	DATE
DESIGNED	
PLOTTED	
NOTE BOOK	
25998	
ALIGNED CHECKED	
25997	
RT. OF WAY CHECKED	

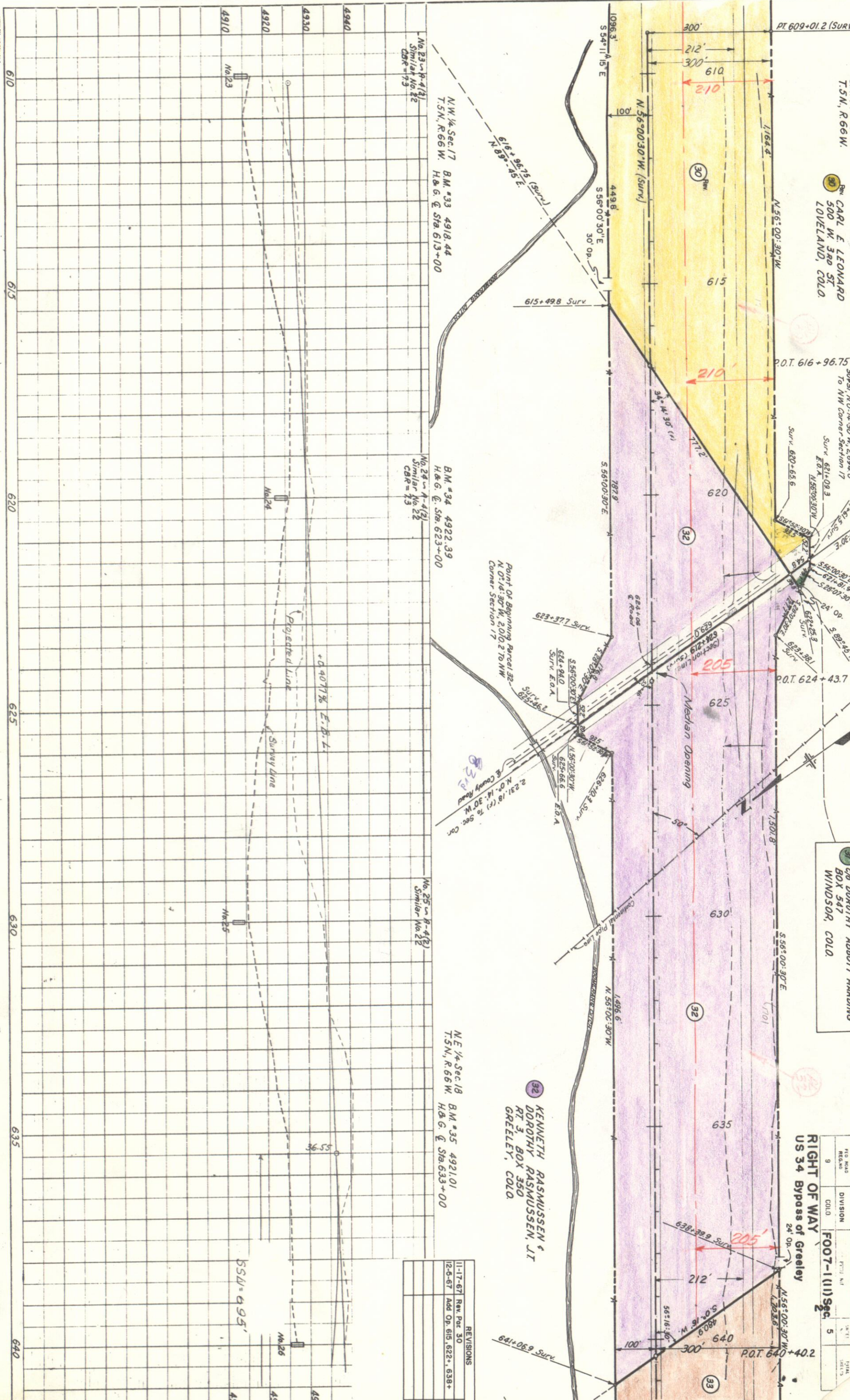

SW 1/4 Sec. 17
T.5N, R.66W
30
CARL E. LEONARD
500 W. 3RD ST.
LOVELAND, COLO.

P.O.T. 616+96.75
To NW Corner Section 17
Surv. 621+09.3
E.O.A. N.56°00'30"W

32
DOROTHY ABBOTT HARDING
BOX 547
WINDSOR, COLO.

RIGHT OF WAY
US 34 Bypass of Greeley
FOOT-1(11) Sec. 5

REV. NO.	DATE	BY	DESCRIPTION
1	11-17-67	REV. POR. 30	
2	12-5-67	ADD OP. 615, 622, 638+	

REV. NO.	DATE	BY	DESCRIPTION
1	11-17-67	REV. POR. 30	
2	12-5-67	ADD OP. 615, 622, 638+	

No. 23 - P. 4(12)
Similar No. 22
C&R = 73

No. 24 - P. 4(12)
Similar No. 22
C&R = 73

No. 25 - P. 4(12)
Similar No. 22

N.W. 1/4 Sec. 17
T.5N, R.66W
B.M. #33 4918.44
H.&G. E. Sta. 613+00

B.M. #34 4922.39
H.&G. E. Sta. 623+00

N.E. 1/4 Sec. 18
T.5N, R.66W
B.M. #35 4921.01
H.&G. E. Sta. 633+00

32
KENNETH RASMUSSEN &
DOROTHY RASMUSSEN, JT
RT. 3, BOX 350
GREELEY, COLO.

P.O.T. 640+40.2

24 OP.

1701

P.O.T. 624+43.7

P.O.T. 616+96.75

30

PT 609+01.2 (SURV)

NE 1/4 Sec. 18
T.5N, R.66W.

LELA K HAGERMAN,
JESSIE K MOSS &
GENIE K STURGLEON
1034 COREY
LONGMONT, COLO.

NW 1/4 Sec. 18
T.5N, R.66W.

**RIGHT OF WAY
US 34 Bypass of Greeley**

Δ = 33°30' Lt.
Ts = 840.2'
Es = 103.2'

Δc = 26°00'
Dc = 2°30'
Tc = 529.1'
Lc = 1,040.0'
Rc = 2,292.0'
Ec = 60.3'-K
S = 0.069 Ft./Fl.
M.D.S. = 70 MPH
H.S.D.

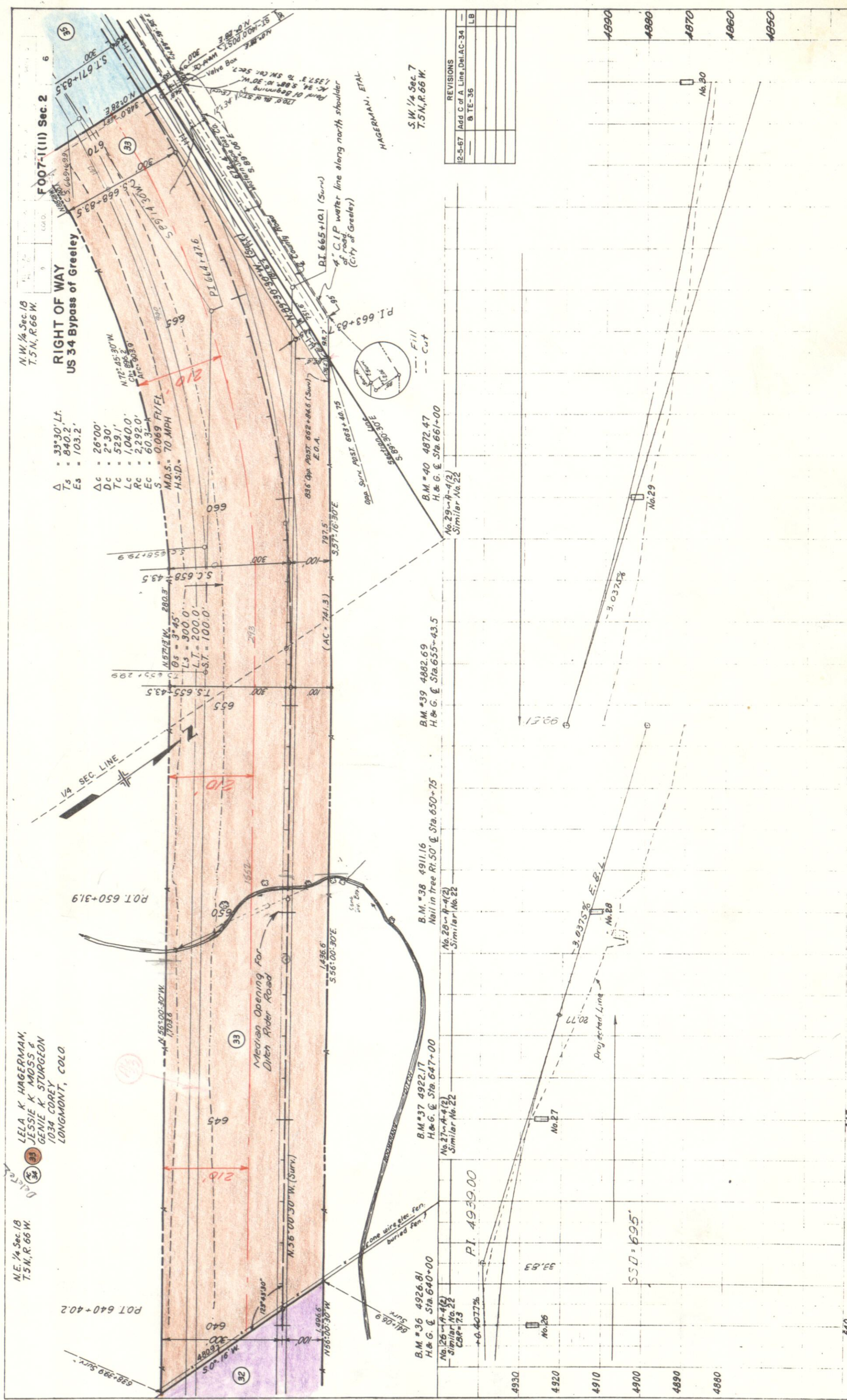

REVISIONS	
12-5-67	Add C of A Line, Del. AC-34
	B TE-36
	LB

S.W. 1/4 Sec. 7
T.5N, R.66W.

HAGERMAN, ETAL.

--- Fill
- - - Cut

B.M. #40 4872.47
H & G. @ Sta. 661+00
No. 29-A-4(2)
Similar No. 22

B.M. #39 4882.69
H & G. @ Sta. 655+43.5
No. 29-A-4(2)
Similar No. 22

B.M. #38 4911.16
Nail in Tree Rt. 50' @ Sta. 650+75
No. 28-A-4(2)
Similar No. 22

B.M. #37 4922.17
H & G. @ Sta. 647+00
No. 27-A-4(2)
Similar No. 22

B.M. #36 4926.81
H & G. @ Sta. 640+00
No. 26-A-4(2)
Similar No. 22
C&P=73

PI. 4959.00

+6.4077%

SSD = 695'

No. 26

No. 27

No. 28

No. 29

No. 30

PLAN
NOTE BOOK
25900
25901

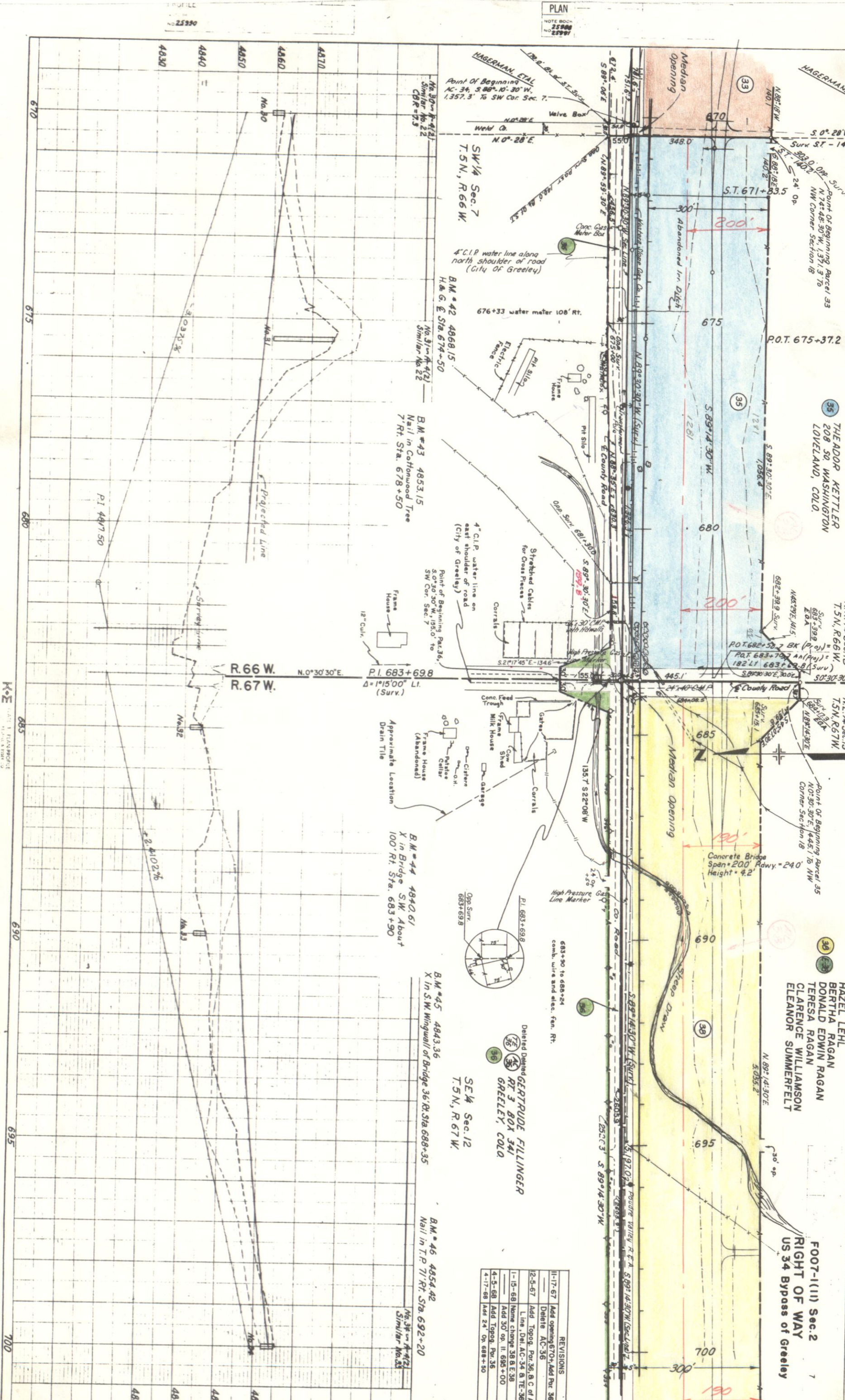

35 THE ADOR KETTLER
208 30 WASHINGTON
LOVELAND, COLO.

N.W. 1/4 Sec. 18
T.5N., R.66W.
Surr.
683+599
E.O.A.

N.E. 1/4 Sec. 13
T.5N., R.67W.
Surr.
683+599
E.O.A.

38 HAZEL LEHL
BERTHA RAGAN
DONALD EDWIN RAGAN
TERESA RAGAN
CLARENCE WILLIAMSON
ELEANOR SUMMERFELT

7
FOOT-1(11) Sec. 2
RIGHT OF WAY
US 34 Bypass of Greeley

REVISIONS

11-17-67	Add opening 670+ Add Pcr 36
	Delete AC-36
12-5-67	Add Topog. Pcr. 36, B.C. of A
1-15-68	Name change 38 & E. 39
4-5-68	Add 30' op. II. 695+00
4-17-68	Add Topog. Pcr. 36
	Add 24' Op. 688+50

PI 683+698
Δ=1°15'00" Lt.
(Surv.)

B.M. #44 4840.61
X in Bridge S.W. About
100' Rt. Sta. 683+90

B.M. #45 4843.36
X in S.W. Wingwall of Bridge 36 Rt. Sta. 688+35

B.M. #46 4854.42
Nail in T.P. 71 Rt. Sta. 692+20

No. 34 on P. 4/21
Similar No. 22

K.E. 1 PLANWORKS
487016 ARKWOOD ST. DENVER, CO.

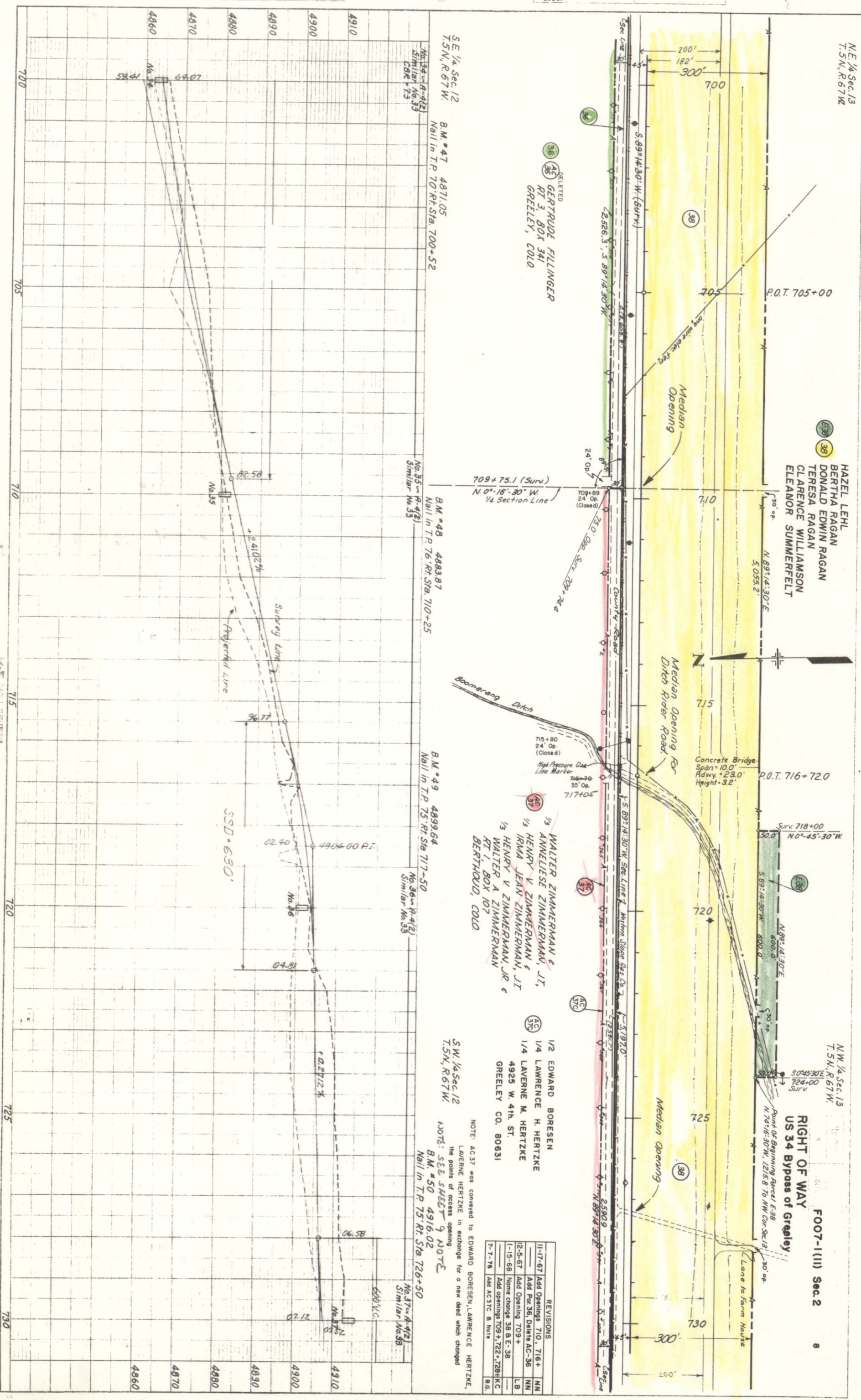

N.E. 1/4 Sec. 13
T. 5 N., R. 67 W.

HAZEL LEHL
BERTHA RAGAN
DONALD EDWIN RAGAN
CLARENCE WILLIAMSON
ELEANOR SUMMERFELT

N.W. 1/4 Sec. 13
T. 5 N., R. 67 W.

RIGHT OF WAY
US 34 Bypass of Greeley

FOOT-1(11) Sec. 2

SE 1/4 Sec. 12
T. 5 N., R. 67 W.

B.M. #47 4871.05
Nail in T.P. 70' Rt. Sta. 700+52

No. 34-1-R-412
Similar No. 33
C.B.R. # 73

B.M. #48 4883.87
Nail in T.P. 76' Rt. Sta. 710+25

No. 35-1-R-412
Similar No. 33

B.M. #49 4899.64
Nail in T.P. 75' Rt. Sta. 717+50

No. 36-1-R-412
Similar No. 33

SW 1/4 Sec. 12
T. 5 N., R. 67 W.

B.M. #50 4916.02
Nail in T.P. 75' Rt. Sta. 726+50

No. 37-1-R-412
Similar No. 33

DELETED
36
35
GERTRUDE FILLINGER
RT. 3 BOX 341
GREELEY, COLO

WALTER ZIMMERMANN & J.T.
ANNELLESE ZIMMERMANN
HENRY V. ZIMMERMANN &
IRMA JEAN ZIMMERMANN, JT
HENRY V. ZIMMERMANN, JR &
WALTER A. ZIMMERMANN
RT. 1, BOX 107
BERTHOUD, COLO

1/2 EDWARD BORESEN
1/4 LAWRENCE H. HERTZKE
4925 W. 4th. ST.
GREELEY CO. 80631

NOTE: AC 37 was conveyed to EDWARD BORESEN, LAWRENCE HERTZKE, LAVERNE HERTZKE in exchange for a new deed which changed the points of access opening.

NOTE: SEE SHEET 9 NOTE

B.M. #50 4916.02
Nail in T.P. 75' Rt. Sta. 726+50

REVISIONS	DATE	BY
11-17-67 Add Opening 710, 716+		NN
Add P.C. 36, Delete AC-36		NN
12-5-67 Add Opening 709+		LB
1-15-68 Name change 36 & E-38		LB
Add openings 709+, 722+, 728+ (K.C.)		B.G.
7-7-78 Add AC 37C & Note		B.G.

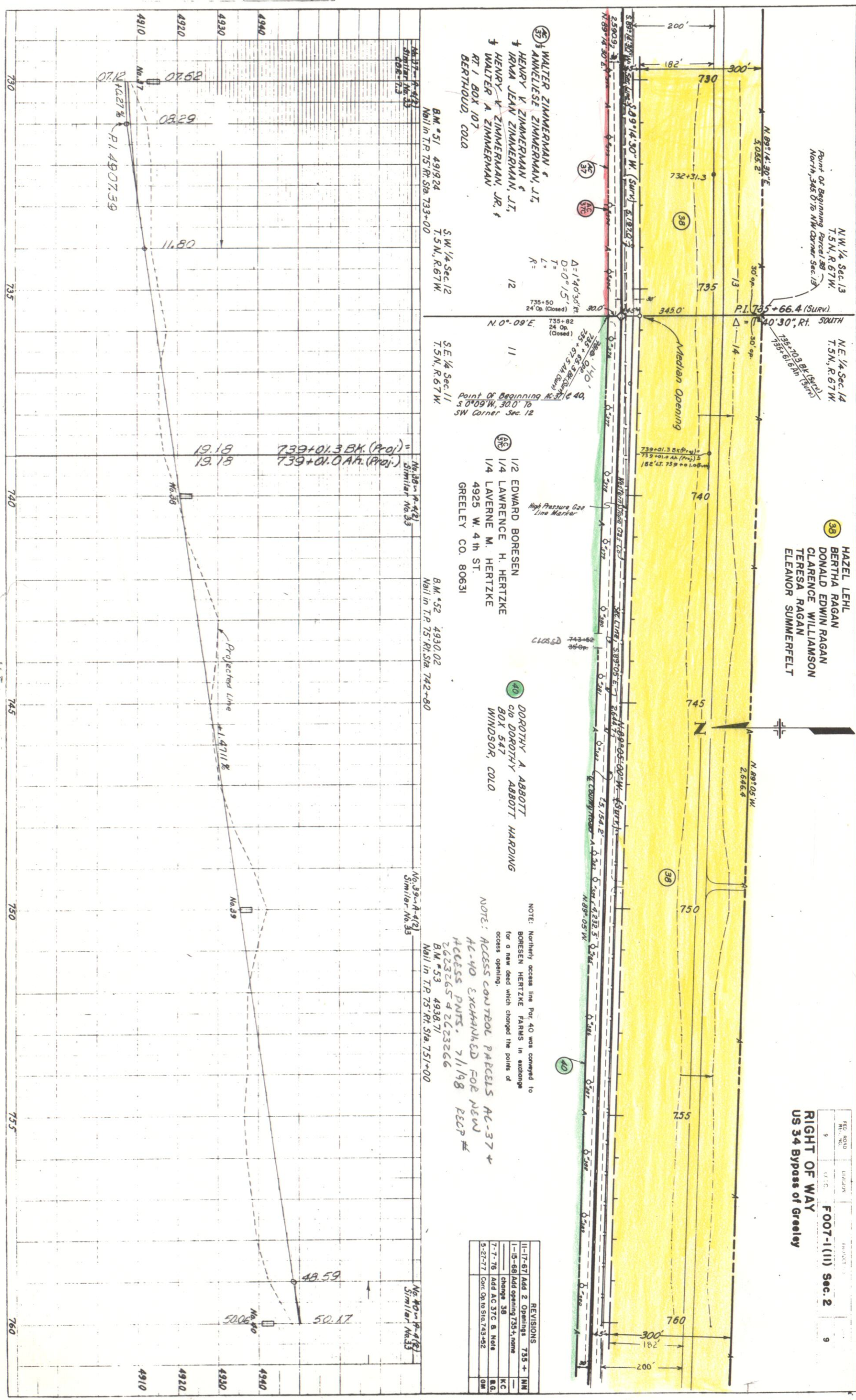

37 WALTER ZIMMERMANN, JR.
 ANNELESE ZIMMERMANN, JT.
 HENRY K. ZIMMERMANN, JR.
 IRMA JEAN ZIMMERMANN, JT.
 HENRY A. ZIMMERMANN, JR.
 WALTER A. ZIMMERMANN
 RT 1 BOX 107
 BERTHOUD, COLO.

B.M. #51 4919.24
 Nail in T.P. 75' R. Sta. 733+00
 S.W. 1/4 Sec. 12
 T.5N., R.67W.

B.M. #52 4930.02
 Nail in T.P. 75' R. Sta. 742+80
 S.E. 1/4 Sec. 11
 T.5N., R.67W.

38 1/2 EDWARD BOREESEN
 1/4 LAWRENCE H. HERTZKE
 1/4 LAVARNE M. HERTZKE
 4925 W. 4th ST.
 GREELEY CO. 80631

B.M. #53 4938.71
 Nail in T.P. 75' R. Sta. 751+00

NOTE: Northernly access line P.O. 40 was conveyed to BORESEN HERTZKE FARMS in exchange for a new deed which changed the points of access opening.
 NOTE: ACCESS CONTROL PARCELS AC-37 + AC-40 EXCHANGED FOR NEW ACCESS PNTS. 7/1/98 PCP # 262365 & 262366
 B.M. #53 4938.71
 Nail in T.P. 75' R. Sta. 751+00

REVISIONS	DATE	BY
11-17-67 Add 2 Openings	755 +	NM
1-15-68 Add opening 735 +, name change 38		KC
7-7-76 Add AC 37C & Note		B.G.
5-27-77 Corc Op. to Sta. 743+42		GM

N.W. 1/4 Sec. 13
 T.5N., R.67W.
 Point of Beginning Parcel 38
 North 345.0' to NW Corner Sec. 13

N.E. 1/4 Sec. 14
 T.5N., R.67W.
 Point of Beginning Parcel 38
 North 735+03.84 (Surv.)
 735+19.19 (Proj.)

38 HAZEL LEHL
 BERTHA RAGAN
 DONALD EDWIN RAGAN
 CLARENCE WILLIAMSON
 TERESA RAGAN
 ELEANOR SUMMERFELT

RIGHT OF WAY
 FOOT-1(11) Sec. 2
 US 34 Bypass of Greeley

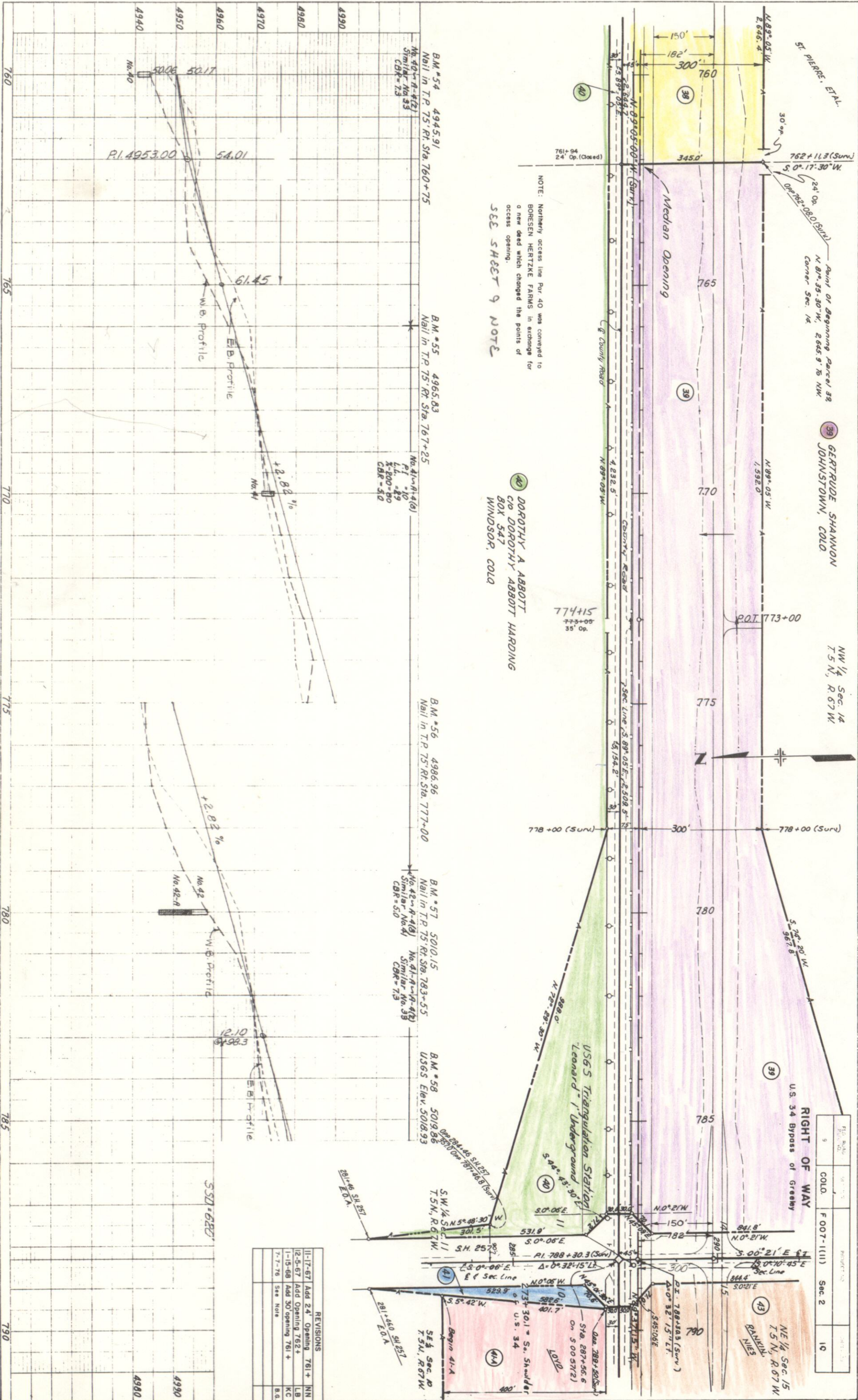

NOTE: Northern access line Par. 40 was conveyed to BORESEN HERTZKE FARMS in exchange for a new deed which changed the points of access opening.
 SEE SHEET 9 NOTE

40 DOROTHY A ABBOTT
 BOX 547
 WINDSOR, COLO

RIGHT OF WAY
 U.S. 34 Bypass of Greeley

FIG. NO.	9
COLO.	F 007-1(III)
Sec. 2	10

REVISIONS	
11-17-67	Add 24' Opening 761 +
12-5-67	Add Opening 762 +
1-15-68	Add 30' opening 761 +
7-7-76	See Note

K&E

100

RIGHT OF WAY
 U.S. 34 Bypass of Greeley
 NW 1/4 Sec. 15
 T. 5 N., R. 67 W.

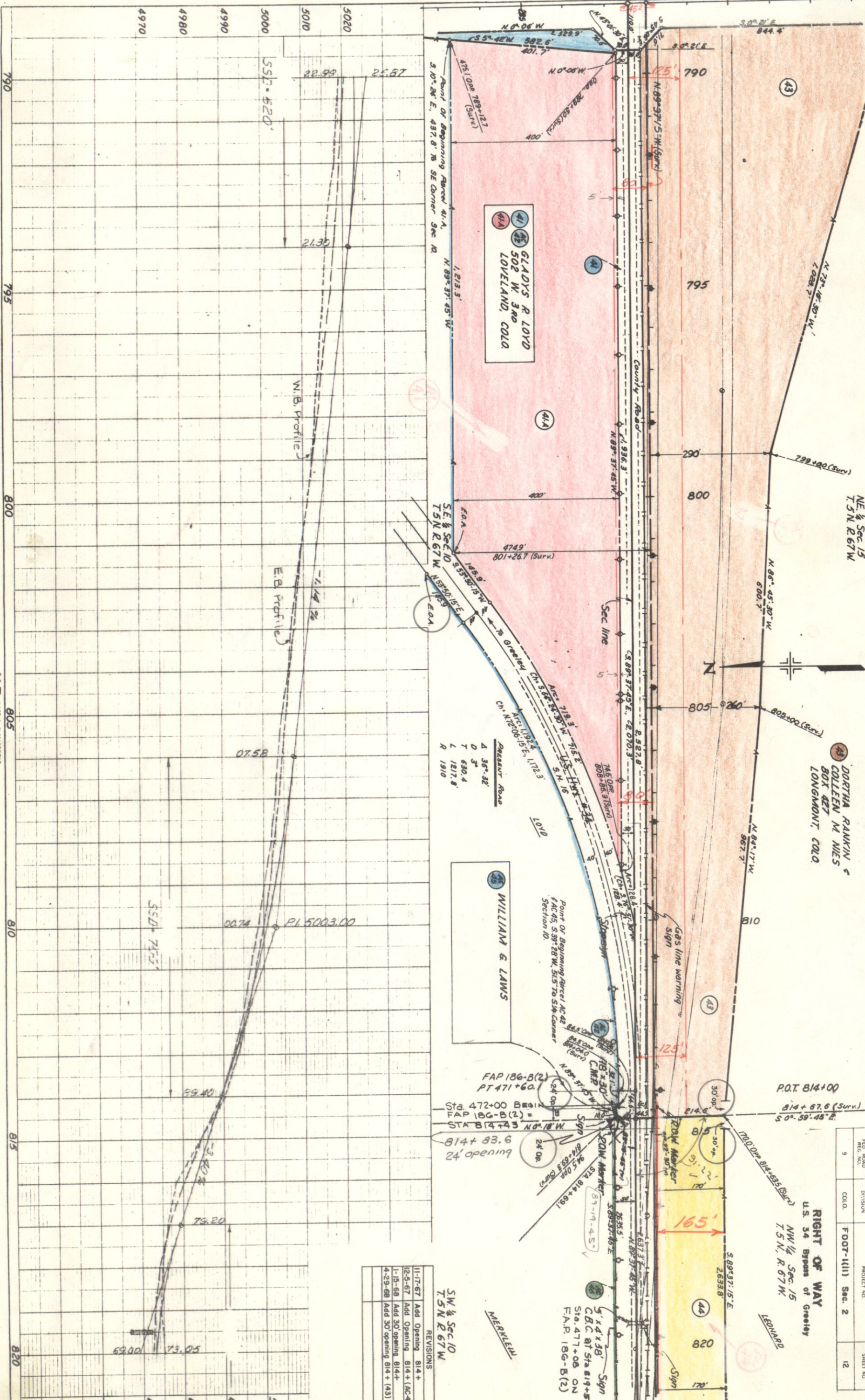

Pressure Road

Δ	36° 32'
D	3'
T	630.4
L	1217.8
R	1910

SW 1/4 Sec. 10
 T. 5 N., R. 67 W.

REVISIONS

11-17-67	Add Opening 814+
12-5-67	Add Opening 814+ (AC-42)
1-15-68	Add 30' opening 814+
4-29-68	Add 30' opening 814+ (143)

K&E PLATE 1 PLAN PROFILE
 482016 ARKWOOD, INC.

PLAN	DATE
SUR. NO.	
NOTE BOOK NO.	
NO.	

PROFILE	DATE
NOTE BOOK NO.	
NO.	

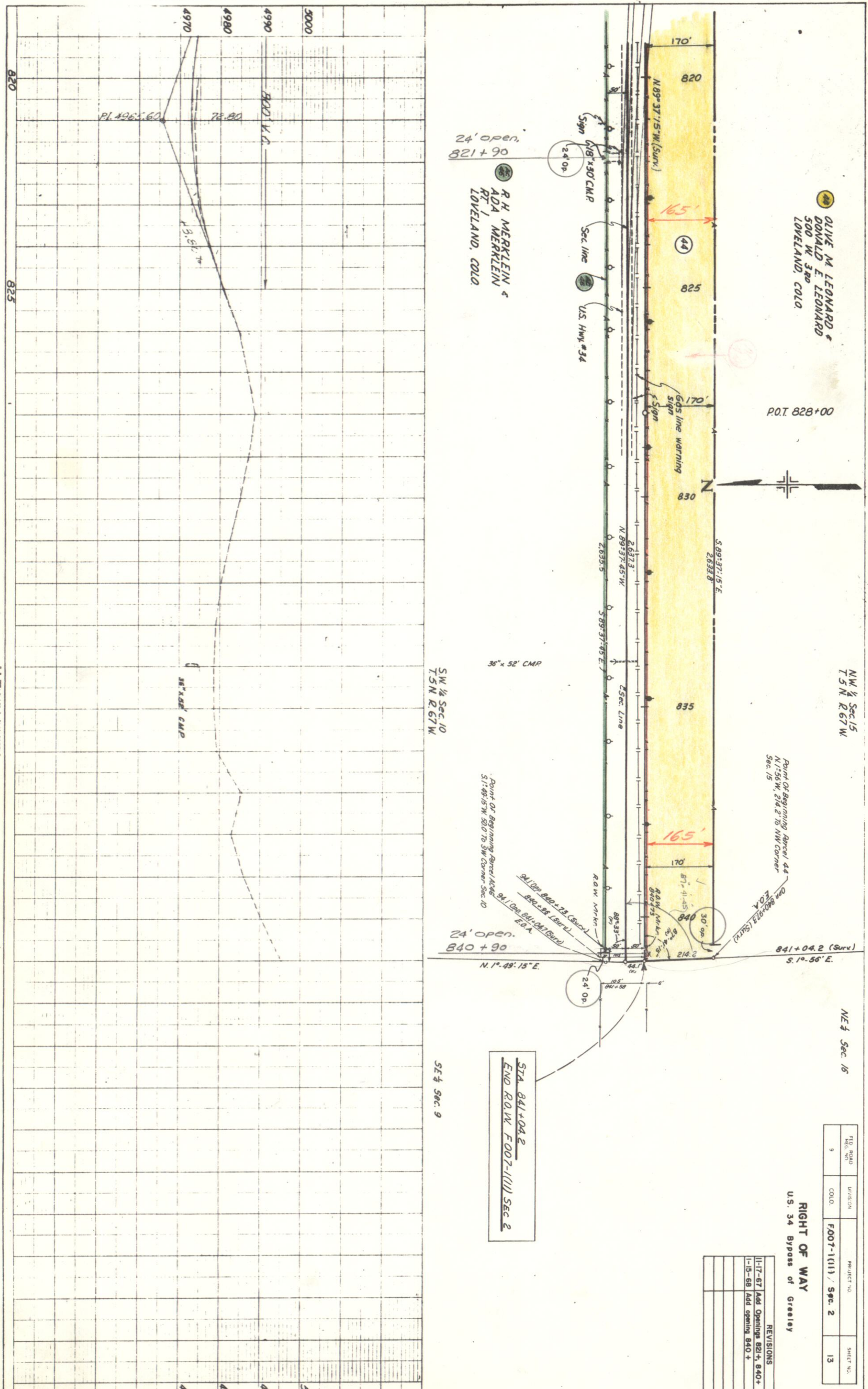

OLIVE M. LEONARD & DONALD E. LEONARD
500 W 3RD COLO
LOVELAND, COLO.

24' open.
821+90
R.H. MERKLEIN & ADA MERKLEIN
RT 1
LOVELAND, COLO.

P.O.T. 828+00

NW 1/4 Sec 15
T 5 N. R 67 W

Point of Beginning Parcel 44
N 1° 56' W, 214.2' to NW corner
Sec. 15

Point of Beginning Parcel 44
S 1° 49' 15" W, 820' to SW corner
Sec. 10

NE 1/4 Sec. 16

841+04.2 (Surv)
S. 1° 56' E.

SW 1/4 Sec. 10
T 5 N. R. 67 W

STA. 841+04.2
END R.O.W. FOOT-1(11) SEC 2

SE 1/4 Sec. 9

RIGHT OF WAY
U.S. 34 Bypass of Greeley

FIELD ROAD	UNION	PROJECT NO.	SHEET NO.
9	COLO.	FOOT-1(11) / Sec. 2	13

REVISIONS
11-17-67 Add Openings 821+, 840+
1-15-68 Add opening 840 +

K&E RATE 1 PLAN PROFILE
487016 AMERICAN

FED. ROAD REGION NO.	9
DIVISION	COLO.
PROJECT	F007-1(1) Sec. E
SHEET NO.	15
TOTAL SHEETS	

RIGHT OF WAY
Property Ownership Map
Original Scale 1" = 400'

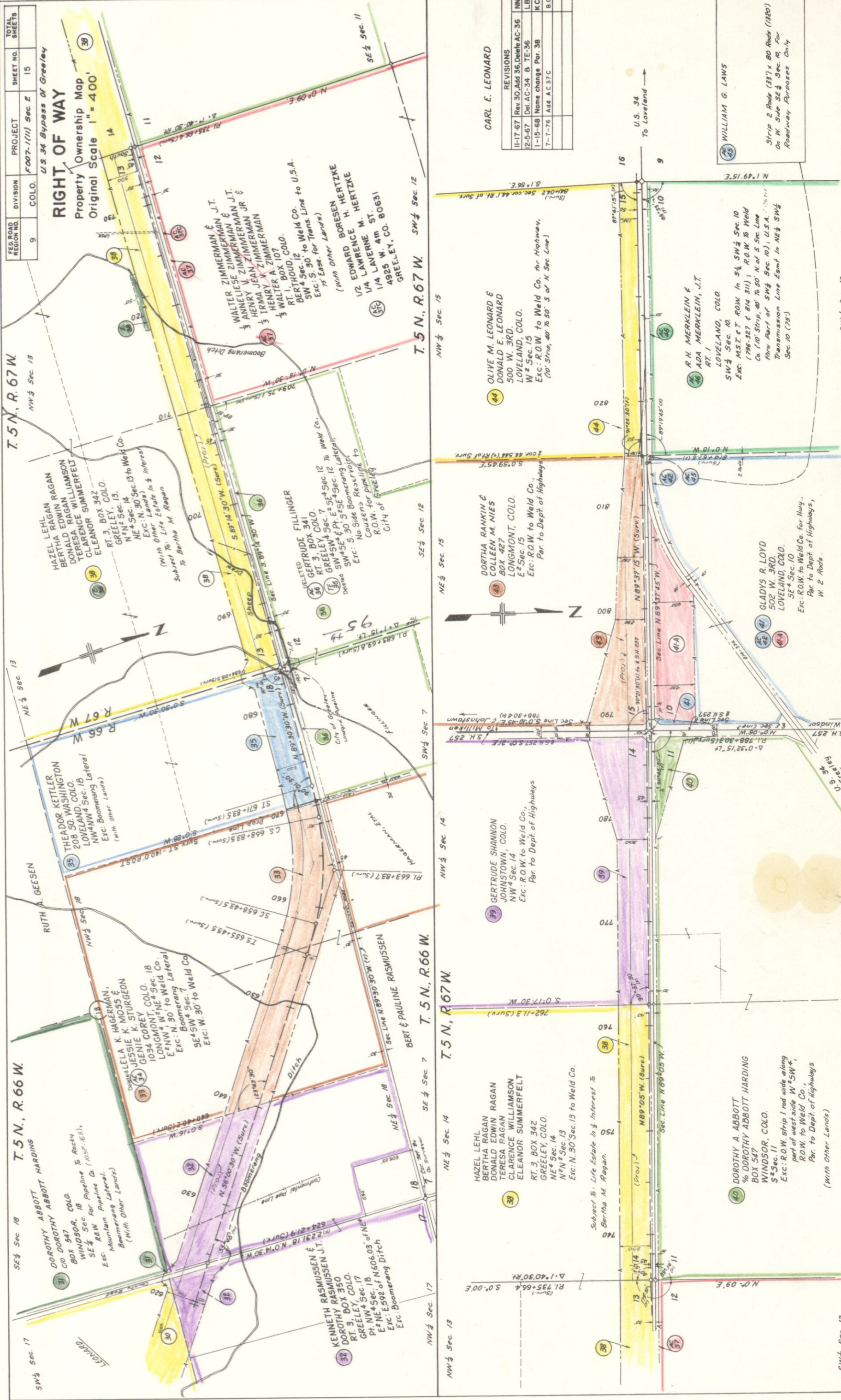

REVISIONS	
11-17-67	Rev. 30, Add 36, Delete AC-36
12-5-67	Del. AC-34 & TE-36
1-15-68	Name change Par. 36
7-7-76	Add A.C.37C
	B.G.

CARL E. LEONARD

WILLIAM G. LAWS
Strip 2 Rods (33') x 80 Rods (1820')
On W. Side SE 1/4 Sec. 10, For
Roadway Purposes Only

T. 5 N., R. 67 W.
NW 1/4 Sec. 13

NE 1/4 Sec. 13

T. 5 N., R. 66 W.
SE 1/4 Sec. 18

SW 1/4 Sec. 17

T. 5 N., R. 67 W.
SW 1/4 Sec. 12

SE 1/4 Sec. 12

T. 5 N., R. 66 W.
SE 1/4 Sec. 7

NE 1/4 Sec. 14

NW 1/4 Sec. 13

NW 1/4 Sec. 15

NE 1/4 Sec. 15

NW 1/4 Sec. 14

T. 5 N., R. 67 W.
NW 1/4 Sec. 14

NW 1/4 Sec. 13

OLIVE M. LEONARD &
DONALD E. LEONARD
500 W. 3RD.
LOVELAND, COLO.
W 1/2 Sec. 15
Exc.: R.O.W. to Weld Co. for Highway,
(10' Strip, 40' to 50' S. of N. Sec. Line)

DORTHA RANKIN &
COLLEEN M. NILES
BOX 427
LONGMONT, COLO.
E 1/2 Sec. 15
Exc.: R.O.W. to Weld Co.,
Par. to Dept. of Highways

GERTRUDE SHANNON
JOHNSTOWN, COLO.
NW 1/4 Sec. 14
Exc.: R.O.W. to Weld Co.,
Par. to Dept. of Highways

HAZEL LEHL
BERTHA RAGAN
DONALD EDWIN RAGAN
TERESA RAGAN
CLARENCE WILLIAMSON
ELEANOR SUMMERFELT
RT. 3, BOX 342
GREELEY, COLO.
NE 1/4 Sec. 14
Exc.: N. 30' Sec. 13 to Weld Co.

Subject to: Life Estate in 1/2 Interest in
Bertha M. Ragan.

R. H. MERKLEIN &
ADA MERKLEIN, J.T.
RT. 1
LOVELAND, COLO.
SW 1/4 Sec. 10
Exc.: M.S.T. & T. ROW in 1/2 SW 1/4 Sec. 10
(796-927 & 814 311); R.O.W. to Weld
Co. (10' Strip, 40' to 50' N. of S. Sec. Line
through Part of SW 1/4 Sec. 10); U.S.A. (10' Strip,
Transmission Line East in NE 1/4 SW 1/4
Sec. 10 (79))

GLADYS R. LOYD
502 W. 3RD.
LOVELAND, COLO.
SE 1/4 Sec. 10
Exc.: R.O.W. to Weld Co. for Hwy.,
Par. to Dept. of Highways,
W. 2 Rods.

DOROTHY A. ABBOTT
% DOROTHY ABBOTT HARDING
BOX 547
WINDSOR, COLO.
S 1/2 Sec. 11
Exc.: R.O.W. strip 1 rod wide along
part of west side W 1/2 SW 1/4,
R.O.W. to Weld Co.,
Par. to Dept. of Highways
(With Other Lands)

Subject to: Life Estate in 1/2 Interest in
Bertha M. Ragan.

U.S. 34
To Loveland

SW 1/4 Sec. 10

SW 1/4 Sec. 10

SW 1/4 Sec. 10

SW 1/4 Sec. 10

SW 1/4 Sec. 10

SW 1/4 Sec. 10

SW 1/4 Sec. 12