

REVISIONS	
7-8-68	Added Section 2 and Median Opening
12-2-68	Deleted Par 36 & 37, Added Parcels
"	40, 41 Rev & 42. Chg. End R.O.W. Sta.

FED. ROAD REG. NO.	DIVISION	PROJECT NO.	SHEET NO.
9	COLO.	F007-1(13) Sec. 1 B 2	12

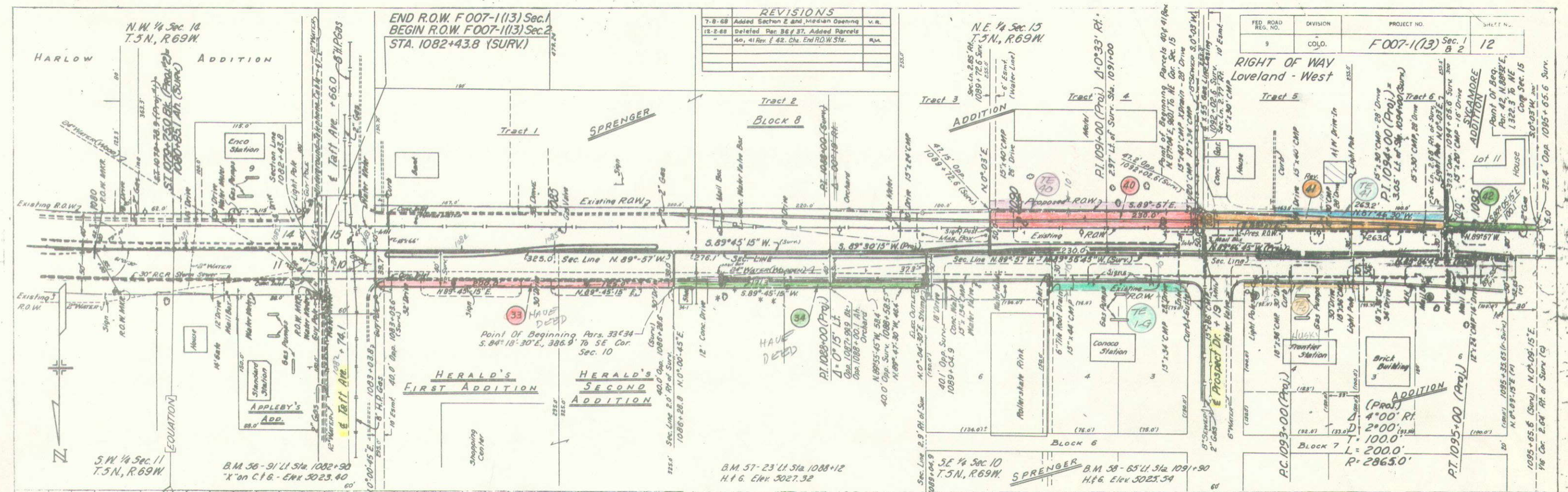

Test No. 8	A-6(9)
LL	31
PI	16
1/4" = 200'	69
C.B.R.	38

33 34 INEZ E. BANGERTER (Now HERALD)
1505 W 14 ST
LOVELAND, COLO. 80537

35 36 37 DELETED

38 39

40 C. L. MARCH & VERA H. MARCH
1540 - W 14 ST
LOVELAND, COLO. 80537

41 GREGORY G. SKROCH
aka. G.G. SKROCH & ANN F. SKROCH
C/O ROBERT J. SKROCH
1606 - W 14 TH ST.
LOVELAND, COLO. 80537

TE 1G TRIANGLE FACILITIES, INC
100 W. 10 TH
WILMINGTON, DEL. 1985

42 MERL E. RAISBECK & MARY E. RAISBECK
1706 - W 14 ST.
LOVELAND, COLO. 80537

TE 1C Metropolitan Life Ins. Co.
1617 Pearl
Boulder, Colo. 80302

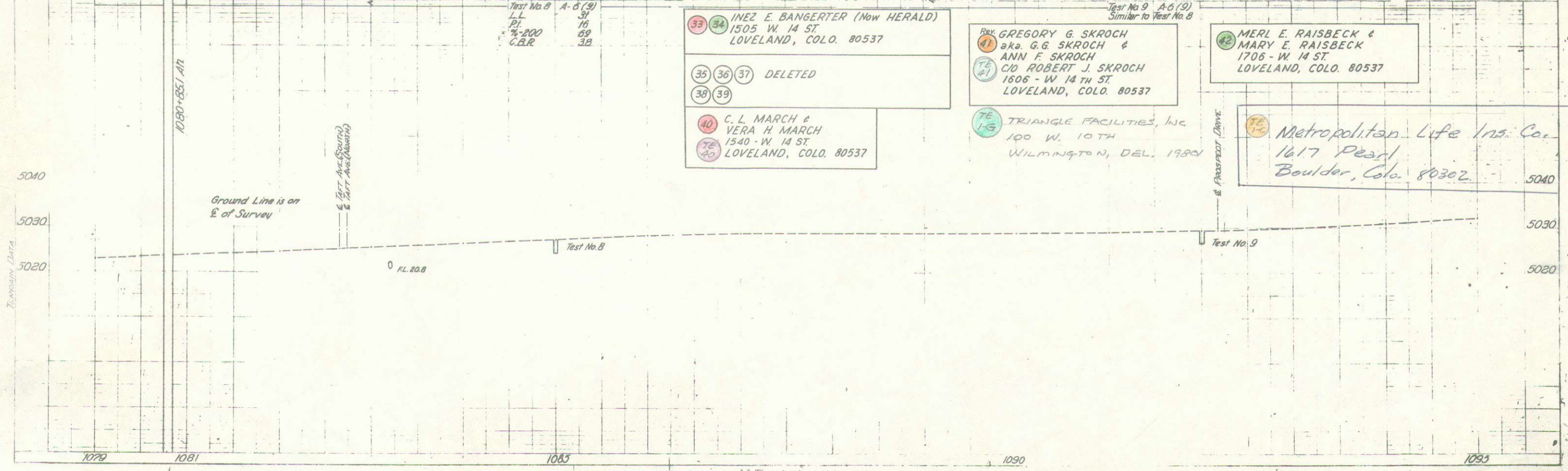

REVISIONS	
7-9-68	Changed Sheet No. Added Section 2
12-2-68	Dated 36.937 - Add 40, 41 Rev. B 42

RIGHT OF WAY	
FED. ROAD DIV. NO.	9
DIST.	COLO.
PROJ. NO.	F 007-1(13) SEC. 2
SHEET NO.	16
TOTAL SHEETS	16

LOVELAND - WEST

Property Ownership Map
Original Scale 1" = 100'

NW 1/4 Sec. 14
T. 5 N., R. 69 W.

NE 1/4 NE 1/4 Sec. 15
T. 5 N., R. 69 W.

NE 1/4 NE 1/4 Sec. 15
T. 5 N., R. 69 W.

NW 1/4 NE 1/4 Sec. 15
T. 5 N., R. 69 W.

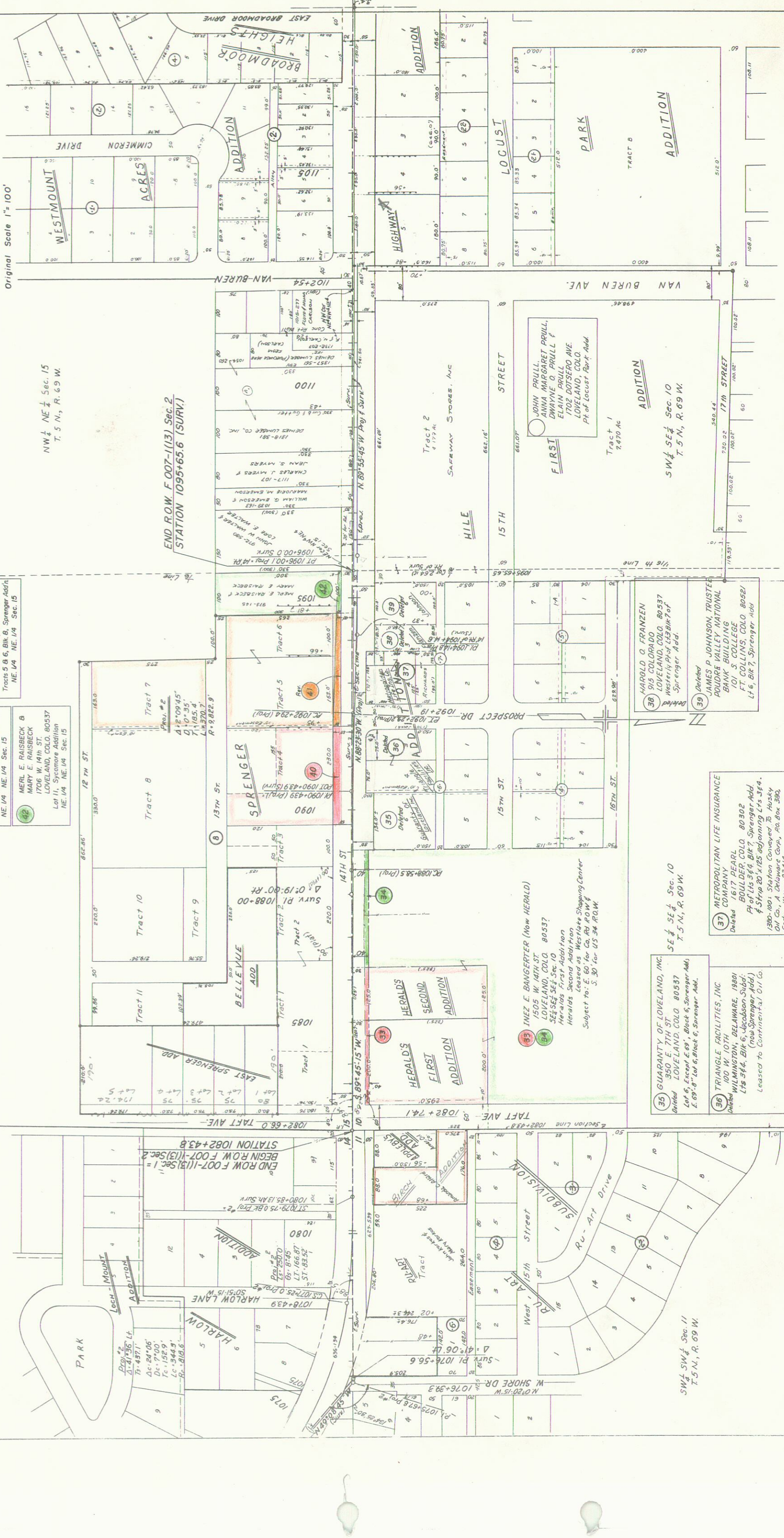

41 GREGORY G. SKROCH & A.K.A. G. G. SKROCH & ANN F. SKROCH
1606 W. 14th ST.
LOVELAND, COLO. 80537
Tracts 5 & 6, Blk. B, Sprenger Add'n
NE 1/4 NE 1/4 Sec. 15

40 C. L. MARCH & VERA H. MARCH
1540 W. 14th ST.
LOVELAND, COLO. 80537
Tract 4, Blk. B, Sprenger Addition
NE 1/4 NE 1/4 Sec. 15

42 MERL E. RAISBECK & MARY E. RAISBECK
1706 W. 14th ST.
LOVELAND, COLO. 80537
Lot II, Sycamore Addition
NE 1/4 NE 1/4 Sec. 15

35 GUARANTY OF LOVELAND, INC.
350 E. 7TH ST.
LOVELAND, COLO. 80537
Lot 5, Except E. 69', Block 5, Sprenger Add.
E. 69'-8" Lot 5, Block 5, Sprenger Add.

36 TRIANGLE FACILITIES, INC.
100 W. 10TH
WILMINGTON, DELAWARE, 19801
LTS 344, Blk 6, Jacobson Subd.
(now Sprenger Add.)
Leased to Continental Oil Co.

37 METROPOLITAN LIFE INSURANCE COMPANY
1617 PEARL
BOULDER, COLO. 80302
Pt of Lts 344, Blk 7, Sprenger Add.
& Strip 20 x 125 adjoining Lts 344, 380, 100; Station Conveyed To Husky Oil Co., A Delaware Corp., P.O. Box 390, Cody, Wyo., 82414.

38 HAROLD O. FRANZEN
915 COLORADO
LOVELAND, COLO. 80537
Westerly Pt of Lts 344, Blk 7 of Sprenger Add.

39 JAMES P. JOHNSON, TRUSTEE
POUDRE VALLEY NATIONAL BANK BUILDING
101 S. COLLEGE
FT. COLLINS, COLO. 80521
Lts 6, Blk 7, Sprenger Add

1100 DENNIS LUMBER CO. INC.
1318-381
JEAN S. MYERS
CHARLES J. MYERS
1117-107
WILLIAM G. EMERSON
1039-163
JOHN W. WALTER
910-500
MRS. MARKS
1096-001 Proj. 14 Rk
1096-001 SURV.
1096-001

1109 JOHN PRULL, ANNA MARGARET PRULL, DWAYNE O. PRULL & ELAIN PRULL
1702 DOTSERO AVE.
LOVELAND, COLO.
Pt of Locust Park Add.

1090 R. I. 1090-439 (Proj.)
1090-439 (Proj.)
1092-294 (Proj.)
1092-294 (Proj.)

1085 INEZ E. BANGERTER (Now HERALD)
1505 W. 14TH ST.
LOVELAND, COLO. 80537
SE 1/4 Sec. 10
Heralds First Addition
Leased to Westlake Shopping Center
Subject to E. 60' for Co. Rd. R.O.W. & S. 30' for U.S. 54 R.O.W.

1082-741

1076-439 HARLOW LANE
1076-439
1076-439
1076-439

1076-566

1076-393

1102-54

1102-54

1102-54

1102-54

1102-54

1102-54

1102-54

1102-54

1102-54

1102-54

1102-54

1102-54

1102-54

1102-54

1102-54

1102-54

1102-54

1102-54

1102-54

1102-54

1102-54

1102-54

1102-54

1102-54

1102-54

1102-54

1102-54

1102-54

1102-54

1102-54

1102-54

1102-54

1102-54

1102-54

1102-54

1102-54

1102-54

1102-54

1102-54

1102-54