

R.O.W. TABULATION OF PROPERTIES IN WELD COUNTY S.H.No. 16 PROJ. F007-1(3)

FEDERAL ROAD DIVISION NO.	DISTRICT	PROJECT NO.	SHEET NO.
9	COLORADO	F007-1(3)	2

[illegible]

S.W. 1/4 Sec. 10, T.5N., R.67W.

S.E. 1/4 Sec. 10, T.5N., R.67W.

WILLIAM G. LAWS

RH MERKLEIN &
ADA MERKLEIN
RT1
LOVELAND, COLO.

GLADYS R. LOYD
502 W 3rd
LOVELAND, COLO.

RIGHT OF WAY
GREELEY-WEST

REVISED	DATE	BY	REASON
1			
2			
3			

PROJ. NO.	DIST.	COLOR	TOTAL SHEETS
FOOT-1(3)			3

Bearing Equation $S 89^{\circ} 23' E$ Bk. $0+55.7$
 $S 89^{\circ} 43' E$ Bk. $0+55.7$
 $L_s = 300'$
 $LT = 200.03'$
 $ST = 100.03'$
 $\theta = 3^{\circ} 00'$

$\Delta = 36^{\circ} 34'$
 $T_s = 1096.95'$
 $\Delta c = 30^{\circ} 34'$
 $D_c = 2^{\circ} 00'$
 $T_c = 782.9'$
 $L_c = 1528.3'$
 $R_c = 2865.0'$

N.W. 1/4 Sec. 15, T.5N., R.67W.

N.E. 1/4 Sec. 15, T.5N., R.67W.

DATE	BY	REASON

DATE	BY	REASON

DATE	BY	REASON

DATE	BY	REASON

DATE	BY	REASON

DATE	BY	REASON

DATE	BY	REASON

DATE	BY	REASON

DATE	BY	REASON

DATE	BY	REASON

DATE	BY	REASON

DATE	BY	REASON

DATE	BY	REASON

DATE	BY	REASON

DATE	BY	REASON

DATE	BY	REASON

DATE	BY	REASON

DATE	BY	REASON

DATE	BY	REASON

DATE	BY	REASON

DATE	BY	REASON

DATE	BY	REASON

DATE	BY	REASON

DATE	BY	REASON

DATE	BY	REASON

DATE	BY	REASON

DATE	BY	REASON

DATE	BY	REASON

DATE	BY	REASON

DATE	BY	REASON

DATE	BY	REASON

DATE	BY	REASON

DATE	BY	REASON

DATE	BY	REASON

DATE	BY	REASON

DATE	BY	REASON

DATE	BY	REASON

DATE	BY	REASON

DATE	BY	REASON

DATE	BY	REASON

DATE	BY	REASON

DATE	BY	REASON

DATE	BY	REASON

DATE	BY	REASON

DATE	BY	REASON

DATE	BY	REASON

DATE	BY	REASON

DATE	BY	REASON

DATE	BY	REASON

DATE	BY	REASON

DATE	BY	REASON

DATE	BY	REASON

DATE	BY	REASON

DATE	BY	REASON

DATE	BY	REASON

DATE	BY	REASON

DATE	BY	REASON

DATE	BY	REASON

DATE	BY	REASON

DATE	BY	REASON

DATE	BY	REASON

DATE	BY	REASON

DATE	BY	REASON

DATE	BY	REASON

DATE	BY	REASON

DATE	BY	REASON

DATE	BY	REASON

DATE	BY	REASON

DATE	BY	REASON

DATE	BY	REASON

DATE	BY	REASON

DATE	BY	REASON

DATE	BY	REASON

DATE	BY	REASON

DATE	BY	REASON

DATE	BY	REASON

DATE	BY	REASON

DATE	BY	REASON

DATE	BY	REASON

DATE	BY	REASON

DATE	BY	REASON

DATE	BY	REASON

DATE	BY	REASON

DATE	BY	REASON

DATE	BY	REASON

DATE	BY	REASON

DATE	BY	REASON

DATE	BY	REASON

DATE	BY	REASON

DATE	BY	REASON

DATE	BY	REASON

DATE	BY	REASON

DATE	BY	REASON

DATE	BY	REASON

DATE	BY	REASON

DATE	BY	REASON

DATE	BY	REASON

DATE	BY	REASON

DATE	BY	REASON

DATE	BY	REASON

DATE	BY	REASON

DATE	BY	REASON

DATE	BY	REASON

DATE	BY	REASON

DATE	BY	REASON

DATE	BY	REASON

DATE	BY	REASON

DATE	BY	REASON

DATE	BY	REASON

DATE	BY	REASON

DATE	BY	REASON

DATE	BY	REASON

DATE	BY	REASON

DATE	BY	REASON

DATE	BY	REASON

DATE	BY	REASON

DATE	BY	REASON

DATE	BY	REASON

DATE	BY	REASON

DATE	BY	REASON

DATE	BY	REASON

DATE	BY	REASON

DATE	BY	REASON

DATE	BY	REASON

DATE	BY	REASON

DATE	BY	REASON

DATE	BY	REASON

DATE	BY	REASON

DATE	BY	REASON

DATE	BY	REASON

DATE	BY	REASON

DATE	BY	REASON

DATE	BY	REASON

DATE	BY	REASON

DATE	BY	REASON

DATE	BY	REASON

DATE	BY	REASON

DATE	BY	REASON

DATE	BY	REASON

DATE	BY	REASON

DATE	BY	REASON

DATE	BY	REASON

DATE	BY	REASON

DATE	BY	REASON

DATE	BY	REASON

DATE	BY	REASON

DATE	BY	REASON

DATE	BY	REASON

DATE	BY	REASON

DATE	BY	REASON

DATE	BY	REASON

DATE	BY	REASON

DATE	BY	REASON

DATE	BY	REASON

DATE	BY	REASON

DATE	BY	REASON

DATE	BY	REASON

DATE	BY	REASON

DATE	BY	REASON

DATE	BY	REASON

DATE	BY	REASON

DATE	BY	REASON

DATE	BY	REASON

DATE	BY	REASON

DATE	BY	REASON

DATE	BY	REASON

DATE	BY	REASON

DATE	BY	REASON

DATE	BY	REASON

DATE	BY	REASON

DATE	BY	REASON

DATE	BY	REASON

DATE	BY	REASON

DATE	BY	REASON

DATE	BY	REASON

DATE	BY	REASON

DATE	BY	REASON

DATE	BY	REASON

DATE	BY	REASON

DATE	BY	REASON

DATE	BY	REASON

DATE	BY	REASON

DATE	BY	REASON

DATE	BY	REASON

DATE	BY	REASON

DATE	BY	REASON

DATE	BY	REASON

DATE	BY	REASON

DATE	BY	REASON

DATE	BY	REASON

DATE	BY	REASON

DATE	BY	REASON

DATE	BY	REASON

DATE	BY	REASON

DATE	BY	REASON

DATE	BY	REASON

DATE	BY	REASON

DATE	BY	REASON

DATE	BY	REASON

DATE	BY	REASON

PROFILE	SURVEYED	PLUTED	CADED CHECKED	B M NOTED	STRUCTURE NOTATIONS CHRD
NOTE BOOK					
</					

S.E. 1/4 Sec. 2, T. 5 N., R. 67 W.

S.W. 1/4 Sec. 1, T. 5 N., R. 67 W.

FED. ROAD DIST. NO.	DIST.	PROJ. NO.	SHEET NO.	TOTAL SHEETS
9	COLO.	FOO 7-1 (3)	6	
RIGHT OF WAY GREELEY - WEST				
REVISIONS				

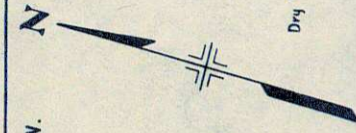

Dry Land ~ Cultivated

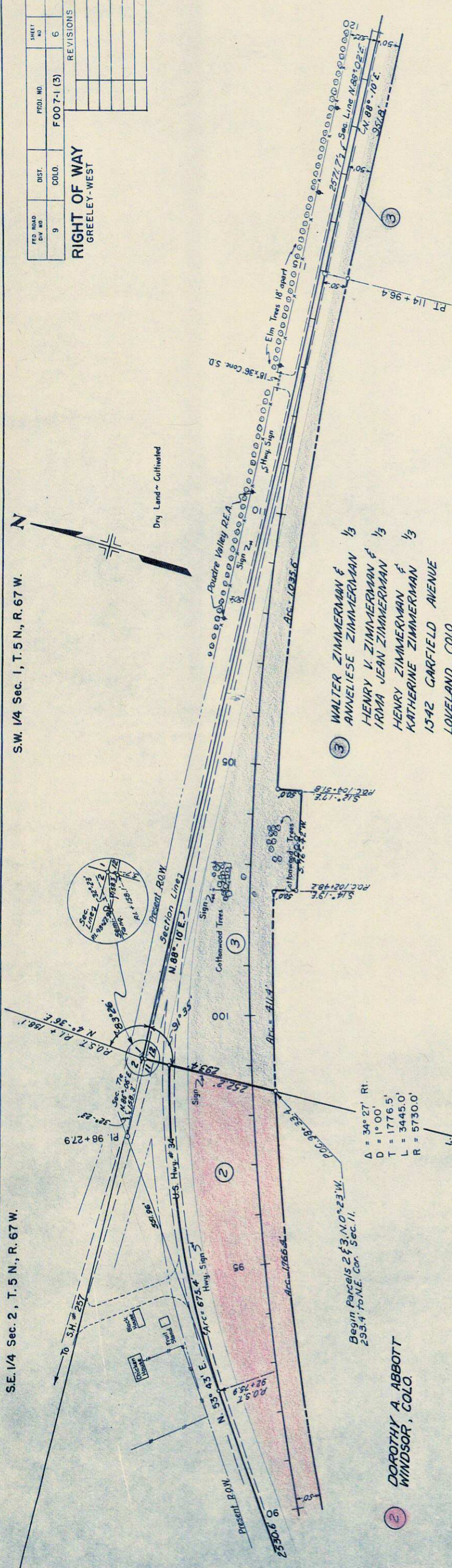

N.E. 1/4 Sec. 11, T. 5 N., R. 67 W.

N.W. 1/4 Sec. 12, T. 5 N., R. 67 W.

NO.	DATE	BY	STRUCTURE NOTATION
NO. 1			
NO. 2			
NO. 3			
NO. 4			
NO. 5			
NO. 6			
NO. 7			
NO. 8			
NO. 9			
NO. 10			
NO. 11			
NO. 12			
NO. 13			
NO. 14			
NO. 15			
NO. 16			
NO. 17			
NO. 18			
NO. 19			
NO. 20			
NO. 21			
NO. 22			
NO. 23			
NO. 24			
NO. 25			
NO. 26			
NO. 27			
NO. 28			
NO. 29			
NO. 30			
NO. 31			
NO. 32			
NO. 33			
NO. 34			
NO. 35			
NO. 36			
NO. 37			
NO. 38			
NO. 39			
NO. 40			
NO. 41			
NO. 42			
NO. 43			
NO. 44			
NO. 45			
NO. 46			
NO. 47			
NO. 48			
NO. 49			
NO. 50			
NO. 51			
NO. 52			
NO. 53			
NO. 54			
NO. 55			
NO. 56			
NO. 57			
NO. 58			
NO. 59			
NO. 60			
NO. 61			
NO. 62			
NO. 63			
NO. 64			
NO. 65			
NO. 66			
NO. 67			
NO. 68			
NO. 69			
NO. 70			
NO. 71			
NO. 72			
NO. 73			
NO. 74			
NO. 75			
NO. 76			
NO. 77			
NO. 78			
NO. 79			
NO. 80			
NO. 81			
NO. 82			
NO. 83			
NO. 84			
NO. 85			
NO. 86			
NO. 87			
NO. 88			
NO. 89			
NO. 90			
NO. 91			
NO. 92			
NO. 93			
NO. 94			
NO. 95			
NO. 96			
NO. 97			
NO. 98			
NO. 99			
NO. 100			

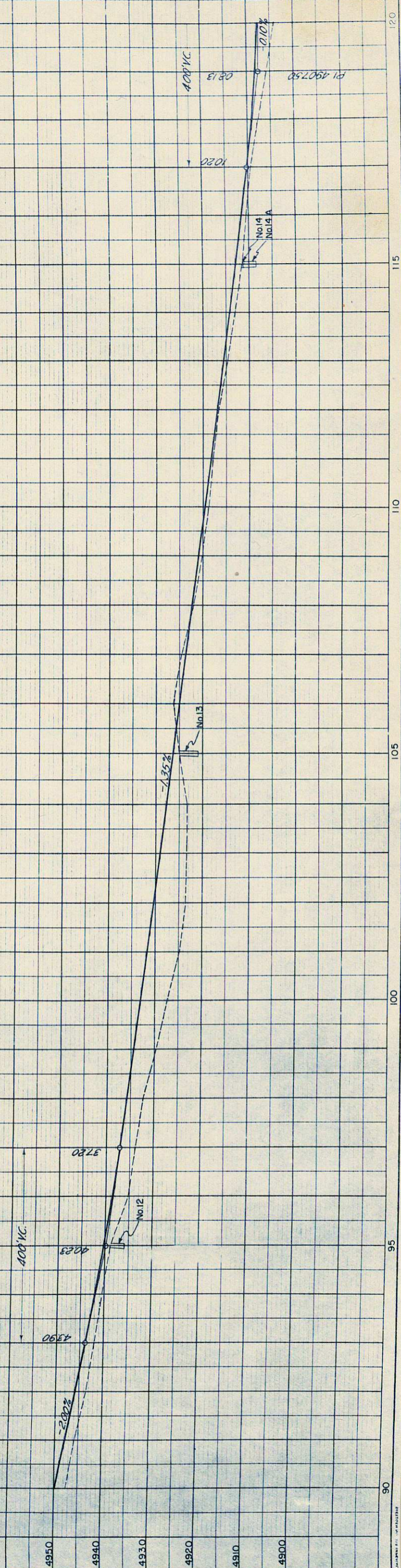

PROFILE		BY	DATE
NOTE BOOK	SHRIVED PLOTED GRADES CHECKED		
NO	S. M. - NOTED STRUCTURE NOTATIONS OK		

S.E. 1/4-SE. 1/4 Sec. 1, T. 5 N., R. 67 W.

REVISIONS			

SE. 1/4 Sec. 1, T. 5 N., R. 67 W.

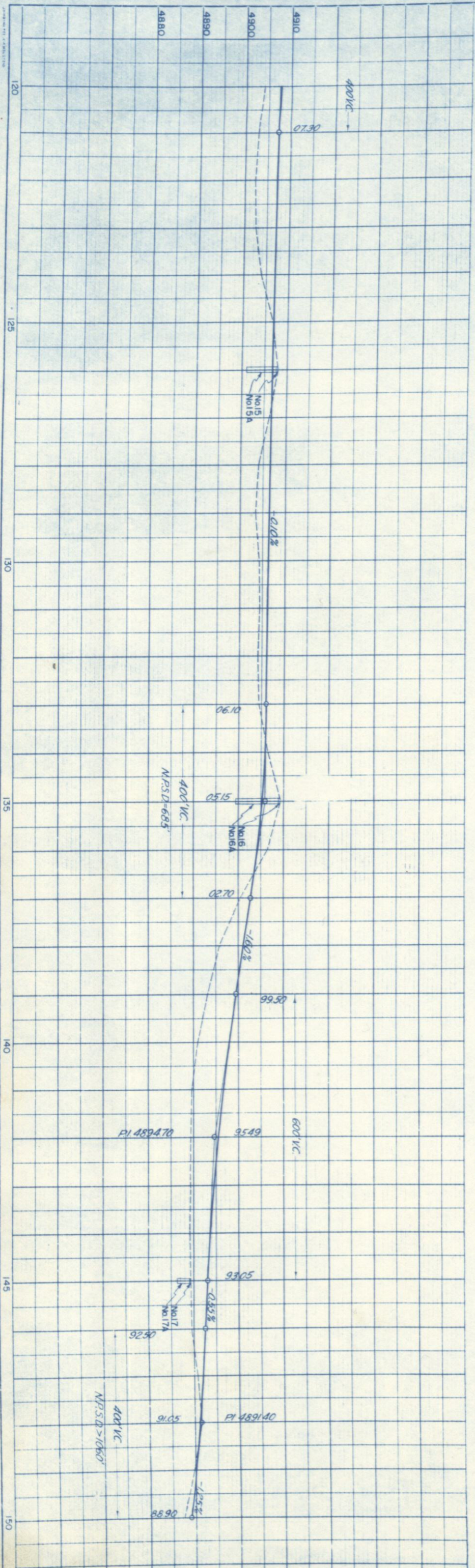

S.E. 1/4 Sec. 6, T. 5 N., R. 66 W.

JOHN G. M. WILKEN &
MARGARET ANNA SCHNEIDER
RT. 3, BOX 137
GREELEY, COLO.

ETHEL BEETHAM MOODY
et al
RT. 3 BOX 152
GREELEY, COLO.

FEED ROAD CIV. NO.	DIST.	PROJ. NO.	SHEET NO.	TOTAL SHEETS
9	COLO.	FOOT-1131	9	

RIGHT OF WAY GREELEY-WEST
S.W. 1/4 Sec. 5, T. 5 N., R. 66 W.

DORA WHITE BARBER,
HARRY DENNIS WHITE,
WILLIAM ALFRED WHITE
RT. 3, BOX 305
GREELEY, COLO.

N.W. 1/4 Sec. 8, T. 5 N., R. 66 W.

N.E. 1/4 Sec. 7, T. 5 N., R. 66 W.

PLAN	SURVEYED	BY	DATE
NOTE: THIS 2015 NO. 2015A	PLOTTED ALIGNMENT CHECKED RT. OF WAY CHECKED		

PROFILE	SURVEYED	BY	DATE
NOTE: THIS 2015 NO. 2015A	PLOTTED GRADE CHECKED B. M. NOTED STRUCTURE NOTED AS ON RD.		

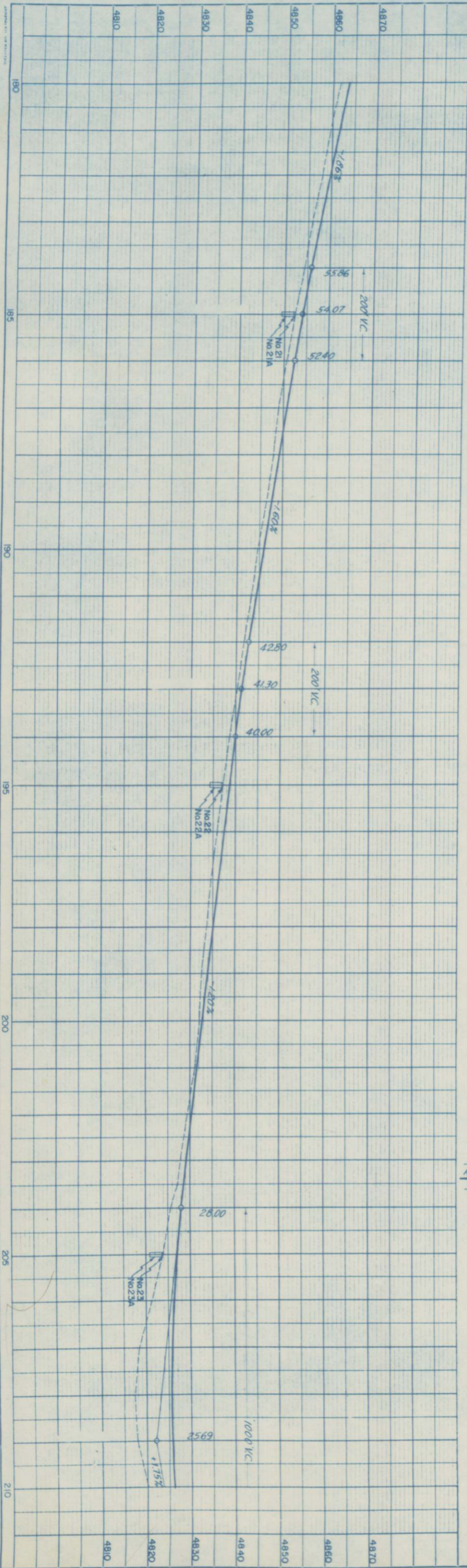
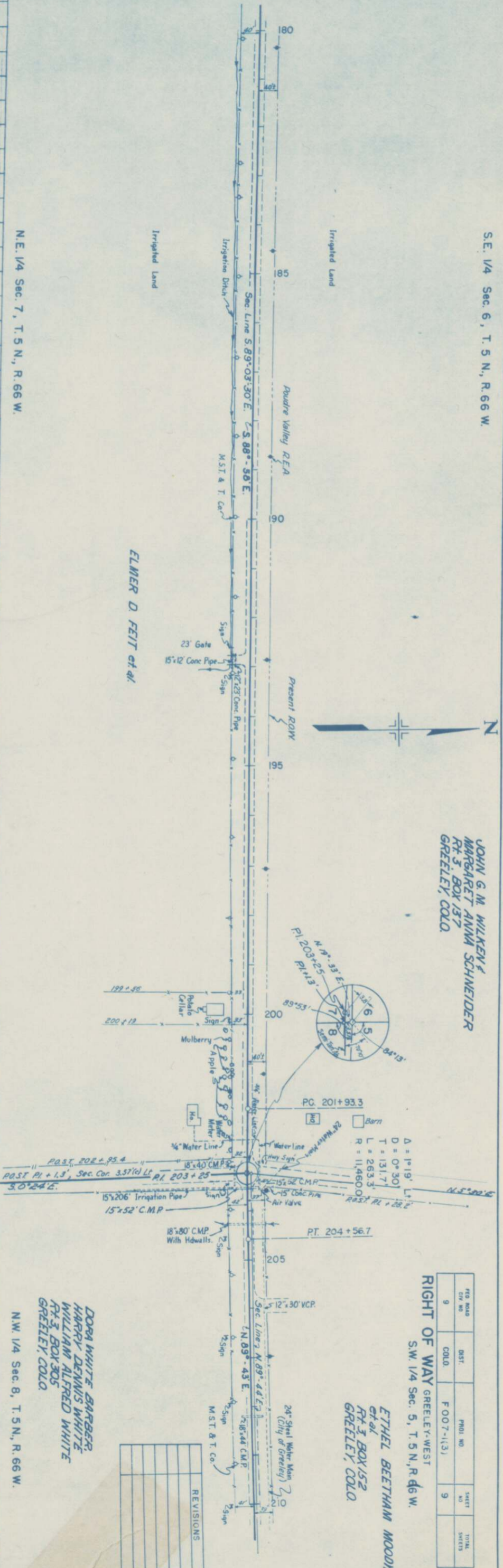

PROFILE		BY	DATE
NOTE BOOK	SURVEYED PLOTTED GRADES CHECKED B.M.'s NOTED		
NO.			

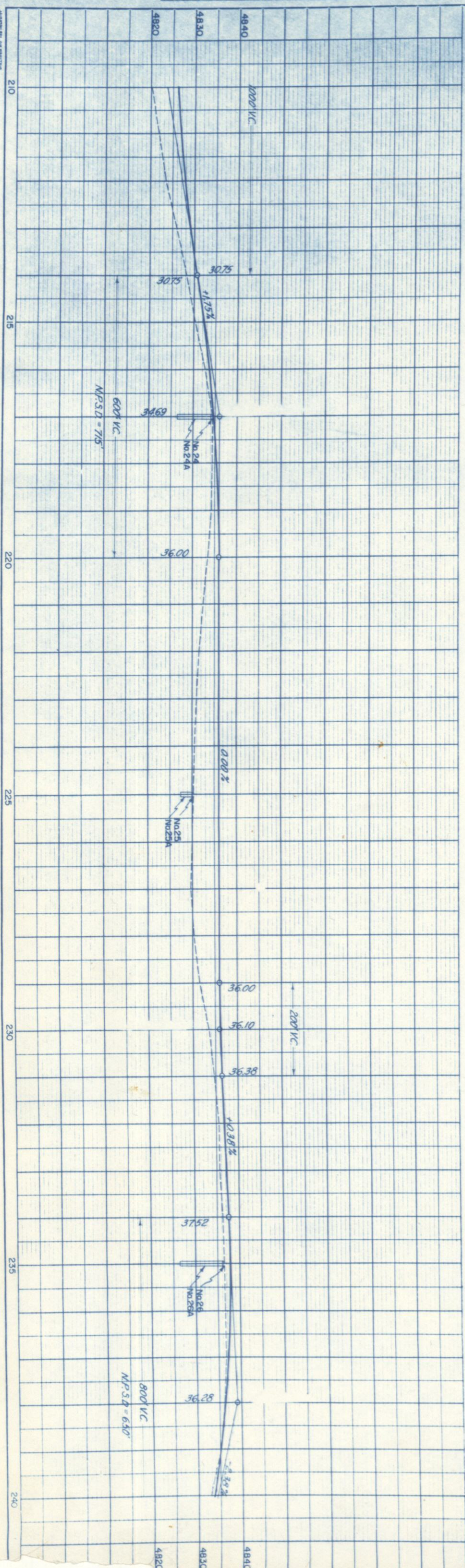
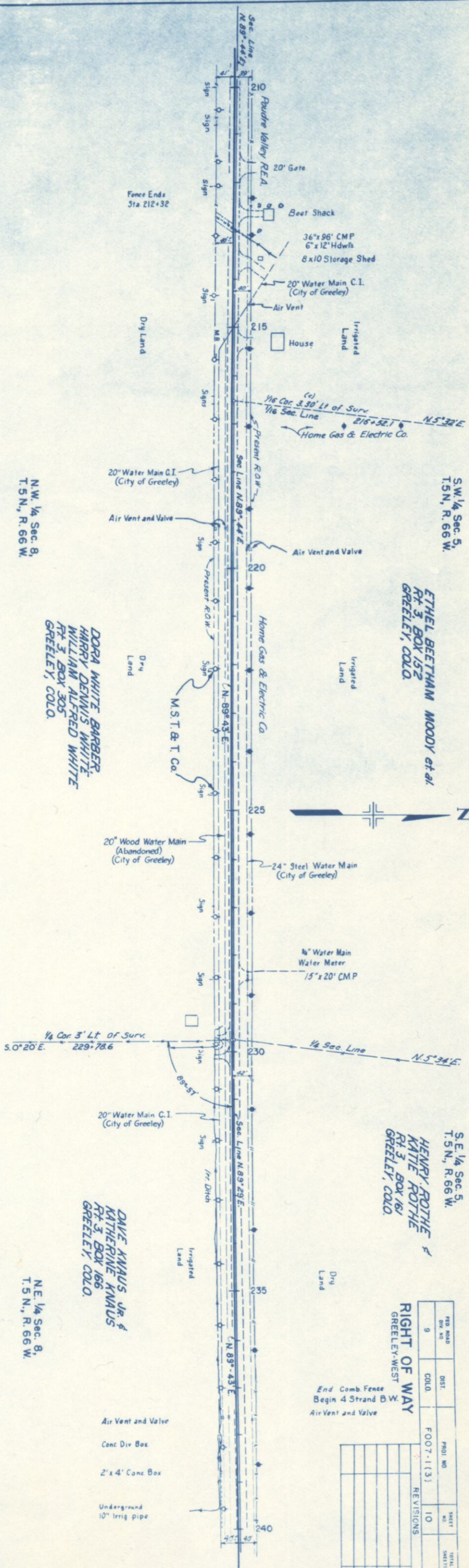

S.W. 1/4 Sec. 10

S.E. 1/4 Sec. 10

WILLIAM G. LANS

Ship 33' x 1320' Sec. 10
Exc. 40' ROW for Hwy.

GLADYS R. LOYD
502 N. 330
LOVELAND, COLO.
SE 1/4 Sec. 10
Exc. Ship 33' x 1320' for Rd purposes
40' ROW for Hwy. along E. side
for Hwy.

HAZEL R. BADER & IMAN E. BADER
409 E. 10th St.
LOVELAND, COLO.
NW 1/4 Sec. 11
Exc. 80' ROW for Hwy.
40' ROW for Hwy. along N. side
W. side.
Extension to U.S.A. for Line

THE CATHOLIC READER MUSEUM
ASSOCIATION OF GREELEY, COLO.
Exc. Hwy ROW
Tract in NW cor.

U.S. M. 110
352-1855
2212-102687

RIGHT OF WAY

FED. ROAD DISTRICT	PROJ. NO.	SHEET NO.	TOTAL SHEETS
9	FOOT-1(13)	13	

OWNERSHIP MAP
GREELEY, WEST
SCALE 1" = 400'

REVISIONS

NO.	DESCRIPTION
1	
2	
3	
4	
5	
6	
7	
8	
9	
10	
11	
12	
13	
14	
15	
16	
17	
18	
19	
20	
21	
22	
23	
24	
25	
26	
27	
28	
29	
30	
31	
32	
33	
34	
35	
36	
37	
38	
39	
40	
41	
42	
43	
44	
45	
46	
47	
48	
49	
50	
51	
52	
53	
54	
55	
56	
57	
58	
59	
60	
61	
62	
63	
64	
65	
66	
67	
68	
69	
70	
71	
72	
73	
74	
75	
76	
77	
78	
79	
80	
81	
82	
83	
84	
85	
86	
87	
88	
89	
90	
91	
92	
93	
94	
95	
96	
97	
98	
99	
100	

R.H. MERKLEIN &
ADA MERKLEIN
R.H. LOVELAND, COLO.
SE 1/4 Sec. 10
Exc. ROW W.S.T. T.

COLLEEN M. NIES &
DOROTHY A. ABBOTT
Box 427
LONGMONT, COLO.
NW 1/4 Sec. 15
Exc. ROW for Hwy.

DOROTHY A. ABBOTT
WINDSOR, COLO.
SW 1/4 Sec. 11
Exc. SE 1/4 Sec. 11
40' ROW for Hwy.
16 1/2' ROW for Private Rd along W. side W. side
40' ROW for Hwy. along W. side.

DOROTHY A. ABBOTT
WINDSOR, COLO.
NW 1/4 Sec. 11, lying S of Rd
Exc. 40' ROW for Hwy.
Extension to U.S.A.
for Trans. Lines

STA. 67 + 45.3, BEGIN RIGHT
OF WAY, ROAD F 007-1(13)
D-34° 27' RT
L-1° 00'
T-3445.0'
R-13735.0'

1/3 WALTER ZIMMERMAN &
ANNELOISE ZIMMERMAN
1/3 HENRY W. ZIMMERMAN &
IRMA JEAN ZIMMERMAN
1/3 HENRY ZIMMERMAN &
KATHERINE ZIMMERMAN
NW 1/4, SEC. 12
Exc. ROW to Hwy. Co.
Being S. 1/2 of N. 40'
Exc. to USA for Tr. line

S.W. 1/4 Sec. 5

S.E. 1/4 Sec. 5

S.E. 1/4 Sec. 1

S.W. 1/4 Sec. 6

T.5N., R.66W.

S.E. 1/4 Sec. 6

S.W. 1/4 Sec. 5

S.E. 1/4 Sec. 5

ANNA L. ANDERSON
R.H. 3 BOX 332
GEELEY, COLO.
Exc. SE 1/4 Sec. 1
Exc. to U.S.A.
Exc. Cut Lateral &
Reservoir

DANIEL H. SITZMAN &
ELIZABETH SITZMAN
R.H. 3 BOX 332
GEELEY, COLO.
SW 1/4 Sec. 6
Exc. Ditch ROW

JOHN G. M. WILKEN &
MARKET ANNA SCHNEIDER
R.H. 3, BOX 127
GEELEY, COLO.
D-1° 18' 14"
SE 1/4 Sec. 6
Exc. Back Lateral L-2633
and Reservoir
SD Ship to City of Greeley
ROW to Rd Pipe Line Co.

ETHEL BEETHAM MOODY
et al.
R.H. 3 BOX 152
GEELEY, COLO.
SW 1/4 Sec. 5
Exc. N. Side Boomerang
Lateral Co. Ditch
SD Ship to City of
Greeley

HENRY ROYNE & KATIE ROYNE
R.H. 3 BOX 161
GEELEY, COLO.
SE 1/4 Sec. 5
Exc. Pipe Line
Igo, Myster, & Rohn Drain Ditch

EDWARD M. BORESEN &
D. JEANNE BORESEN
R.H. 3 BOX 339
GEELEY, COLO.
NW 1/4 Sec. 12
Exc. 2 Ac. in NE cor.
Exc. to USA for Trans. Lines

Wm. ALBION CARLSON
CORONADO BLDG.
GEELEY, COLO.
NW 1/4 Sec. 12
Exc. in NE cor. NE 1/4 Sec. 12

SAUEL REICHERT
HAZEL REICHERT
R.H. 3 GEELEY, COLO.
Exc. NW 1/4 Sec. 7
Exc. N. Side Lateral
Boomerang Co. Ditch
Trans. Lines.

ELMER D. FEIT et al.
NW 1/4 Sec. 7
Exc. N. Side Lateral Boomerang Co. Ditch
ROW to City of Greeley
ROW for Pipeline R.M. Pipeline Co.

DORA WHITE, HARRY DENNIS WHITE &
WILLIAM ALFRED WHITE
R.H. 3, BOX 305, GEELEY, COLO.
NW 1/4 Sec. 8
Exc. 40' ROW for Hwy. & 30' ROW for Co. Rd.
Ship of Land from Wide area & across NW 1/4

DAVE KIMUS, JR. &
KATHERINE KIMUS
R.H. 2 BOX 166
GEELEY, COLO.
NW 1/4 Sec. 8
Exc. Warner Steep Ditch
Shoep Draw Reservoir No. 1
Extension to USA for trans. lines

LOUIS FILLINGER &
GERTRUDE FILLINGER
R.H. 3 BOX 341
GEELEY, COLO.
NW 1/4 Sec. 12
Exc. Parcel in NE cor.
Exc. to USA - Trans.
Lines.

Wm. ALBION CARLSON
CORONADO BLDG.
GEELEY, COLO.
NW 1/4 Sec. 12
Exc. in NE cor. NE 1/4 Sec. 12

SAUEL REICHERT
HAZEL REICHERT
R.H. 3 GEELEY, COLO.
Exc. NW 1/4 Sec. 7
Exc. N. Side Lateral
Boomerang Co. Ditch
Trans. Lines.

ELMER D. FEIT et al.
NW 1/4 Sec. 7
Exc. N. Side Lateral Boomerang Co. Ditch
ROW to City of Greeley
ROW for Pipeline R.M. Pipeline Co.

DORA WHITE, HARRY DENNIS WHITE &
WILLIAM ALFRED WHITE
R.H. 3, BOX 305, GEELEY, COLO.
NW 1/4 Sec. 8
Exc. 40' ROW for Hwy. & 30' ROW for Co. Rd.
Ship of Land from Wide area & across NW 1/4

DAVE KIMUS, JR. &
KATHERINE KIMUS
R.H. 2 BOX 166
GEELEY, COLO.
NW 1/4 Sec. 8
Exc. Warner Steep Ditch
Shoep Draw Reservoir No. 1
Extension to USA for trans. lines

LOUIS FILLINGER &
GERTRUDE FILLINGER
R.H. 3 BOX 341
GEELEY, COLO.
NW 1/4 Sec. 12
Exc. Parcel in NE cor.
Exc. to USA - Trans.
Lines.

Wm. ALBION CARLSON
CORONADO BLDG.
GEELEY, COLO.
NW 1/4 Sec. 12
Exc. in NE cor. NE 1/4 Sec. 12

SAUEL REICHERT
HAZEL REICHERT
R.H. 3 GEELEY, COLO.
Exc. NW 1/4 Sec. 7
Exc. N. Side Lateral
Boomerang Co. Ditch
Trans. Lines.

ELMER D. FEIT et al.
NW 1/4 Sec. 7
Exc. N. Side Lateral Boomerang Co. Ditch
ROW to City of Greeley
ROW for Pipeline R.M. Pipeline Co.

DORA WHITE, HARRY DENNIS WHITE &
WILLIAM ALFRED WHITE
R.H. 3, BOX 305, GEELEY, COLO.
NW 1/4 Sec. 8
Exc. 40' ROW for Hwy. & 30' ROW for Co. Rd.
Ship of Land from Wide area & across NW 1/4

DAVE KIMUS, JR. &
KATHERINE KIMUS
R.H. 2 BOX 166
GEELEY, COLO.
NW 1/4 Sec. 8
Exc. Warner Steep Ditch
Shoep Draw Reservoir No. 1
Extension to USA for trans. lines

LOUIS FILLINGER &
GERTRUDE FILLINGER
R.H. 3 BOX 341
GEELEY, COLO.
NW 1/4 Sec. 12
Exc. Parcel in NE cor.
Exc. to USA - Trans.
Lines.

Wm. ALBION CARLSON
CORONADO BLDG.
GEELEY, COLO.
NW 1/4 Sec. 12
Exc. in NE cor. NE 1/4 Sec. 12

SAUEL REICHERT
HAZEL REICHERT
R.H. 3 GEELEY, COLO.
Exc. NW 1/4 Sec. 7
Exc. N. Side Lateral
Boomerang Co. Ditch
Trans. Lines.

ELMER D. FEIT et al.
NW 1/4 Sec. 7
Exc. N. Side Lateral Boomerang Co. Ditch
ROW to City of Greeley
ROW for Pipeline R.M. Pipeline Co.

DORA WHITE, HARRY DENNIS WHITE &
WILLIAM ALFRED WHITE
R.H. 3, BOX 305, GEELEY, COLO.
NW 1/4 Sec. 8
Exc. 40' ROW for Hwy. & 30' ROW for Co. Rd.
Ship of Land from Wide area & across NW 1/4

DAVE KIMUS, JR. &
KATHERINE KIMUS
R.H. 2 BOX 166
GEELEY, COLO.
NW 1/4 Sec. 8
Exc. Warner Steep Ditch
Shoep Draw Reservoir No. 1
Extension to USA for trans. lines

LOUIS FILLINGER &
GERTRUDE FILLINGER
R.H. 3 BOX 341
GEELEY, COLO.
NW 1/4 Sec. 12
Exc. Parcel in NE cor.
Exc. to USA - Trans.
Lines.

Wm. ALBION CARLSON
CORONADO BLDG.
GEELEY, COLO.
NW 1/4 Sec. 12
Exc. in NE cor. NE 1/4 Sec. 12

SAUEL REICHERT
HAZEL REICHERT
R.H. 3 GEELEY, COLO.
Exc. NW 1/4 Sec. 7
Exc. N. Side Lateral
Boomerang Co. Ditch
Trans. Lines.

ELMER D. FEIT et al.
NW 1/4 Sec. 7
Exc. N. Side Lateral Boomerang Co. Ditch
ROW to City of Greeley
ROW for Pipeline R.M. Pipeline Co.

DORA WHITE, HARRY DENNIS WHITE &
WILLIAM ALFRED WHITE
R.H. 3, BOX 305, GEELEY, COLO.
NW 1/4 Sec. 8
Exc. 40' ROW for Hwy. & 30' ROW for Co. Rd.
Ship of Land from Wide area & across NW 1/4

DAVE KIMUS, JR. &
KATHERINE KIMUS
R.H. 2 BOX 166
GEELEY, COLO.
NW 1/4 Sec. 8
Exc. Warner Steep Ditch
Shoep Draw Reservoir No. 1
Extension to USA for trans. lines

LOUIS FILLINGER &
GERTRUDE FILLINGER
R.H. 3 BOX 341
GEELEY, COLO.
NW 1/4 Sec. 12
Exc. Parcel in NE cor.
Exc. to USA - Trans.
Lines.

Wm. ALBION CARLSON
CORONADO BLDG.
GEELEY, COLO.
NW 1/4 Sec. 12
Exc. in NE cor. NE 1/4 Sec. 12

SAUEL REICHERT
HAZEL REICHERT
R.H. 3 GEELEY, COLO.
Exc. NW 1/4 Sec. 7
Exc. N. Side Lateral
Boomerang Co. Ditch
Trans. Lines.

ELMER D. FEIT et al.
NW 1/4 Sec. 7
Exc. N. Side Lateral Boomerang Co. Ditch
ROW to City of Greeley
ROW for Pipeline R.M. Pipeline Co.

DORA WHITE, HARRY DENNIS WHITE &
WILLIAM ALFRED WHITE
R.H. 3, BOX 305, GEELEY, COLO.
NW 1/4 Sec. 8
Exc. 40' ROW for Hwy. & 30' ROW for Co. Rd.
Ship of Land from Wide area & across NW 1/4

DAVE KIMUS, JR. &
KATHERINE KIMUS
R.H. 2 BOX 166
GEELEY, COLO.
NW 1/4 Sec. 8
Exc. Warner Steep Ditch
Shoep Draw Reservoir No. 1
Extension to USA for trans. lines

LOUIS FILLINGER &
GERTRUDE FILLINGER
R.H. 3 BOX 341
GEELEY, COLO.
NW 1/4 Sec. 12
Exc. Parcel in NE cor.
Exc. to USA - Trans.
Lines.

Wm. ALBION CARLSON
CORONADO BLDG.
GEELEY, COLO.
NW 1/4 Sec. 12
Exc. in NE cor. NE 1/4 Sec. 12

SAUEL REICHERT
HAZEL REICHERT
R.H. 3 GEELEY, COLO.
Exc. NW 1/4 Sec. 7
Exc. N. Side Lateral
Boomerang Co. Ditch
Trans. Lines.

ELMER D. FEIT et al.
NW 1/4 Sec. 7
Exc. N. Side Lateral Boomerang Co. Ditch
ROW to City of Greeley
ROW for Pipeline R.M. Pipeline Co.

DORA WHITE, HARRY DENNIS WHITE &
WILLIAM ALFRED WHITE
R.H. 3, BOX 305, GEELEY, COLO.
NW 1/4 Sec. 8
Exc. 40' ROW for Hwy. & 30' ROW for Co. Rd.
Ship of Land from Wide area & across NW 1/4

DAVE KIMUS, JR. &
KATHERINE KIMUS
R.H. 2 BOX 166
GEELEY, COLO.
NW 1/4 Sec. 8
Exc. Warner Steep Ditch
Shoep Draw Reservoir No. 1
Extension to USA for trans. lines

LOUIS FILLINGER &
GERTRUDE FILLINGER
R.H. 3 BOX 341
GEELEY, COLO.
NW 1/4 Sec. 12
Exc. Parcel in NE cor.
Exc. to USA - Trans.
Lines.

Wm. ALBION CARLSON
CORONADO BLDG.
GEELEY, COLO.
NW 1/4 Sec. 12
Exc. in NE cor. NE 1/4 Sec. 12

SAUEL REICHERT
HAZEL REICHERT
R.H. 3 GEELEY, COLO.
Exc. NW 1/4 Sec. 7
Exc. N. Side Lateral
Boomerang Co. Ditch
Trans. Lines.

ELMER D. FEIT et al.
NW 1/4 Sec. 7
Exc. N. Side Lateral Boomerang Co. Ditch
ROW to City of Greeley
ROW for Pipeline R.M. Pipeline Co.

DORA WHITE, HARRY DENNIS WHITE &
WILLIAM ALFRED WHITE
R.H. 3, BOX 305, GEELEY, COLO.
NW 1/4 Sec. 8
Exc. 40' ROW for Hwy. & 30' ROW for Co. Rd.
Ship of Land from Wide area & across NW 1/4

DAVE KIMUS, JR. &
KATHERINE KIMUS
R.H. 2 BOX 166
GEELEY, COLO.
NW 1/4 Sec. 8
Exc. Warner Steep Ditch
Shoep Draw Reservoir No. 1
Extension to USA for trans. lines

LOUIS FILLINGER &
GERTRUDE FILLINGER
R.H. 3 BOX 341
GEELEY, COLO.
NW 1/4 Sec. 12
Exc. Parcel in NE cor.
Exc. to USA - Trans.
Lines.

Wm. ALBION CARLSON
CORONADO BLDG.
GEELEY, COLO.
NW 1/4 Sec. 12
Exc. in NE cor. NE 1/4 Sec. 12

SAUEL REICHERT
HAZEL REICHERT
R.H. 3 GEELEY, COLO.
Exc. NW 1/4 Sec. 7
Exc. N. Side Lateral
Boomerang Co. Ditch
Trans. Lines.

ELMER D. FEIT et al.
NW 1/4 Sec. 7
Exc. N. Side Lateral Boomerang Co. Ditch
ROW to City of Greeley
ROW for Pipeline R.M. Pipeline Co.

DORA WHITE, HARRY DENNIS WHITE &
WILLIAM ALFRED WHITE
R.H. 3, BOX 305, GEELEY, COLO.
NW 1/4 Sec. 8
Exc. 40' ROW for Hwy. & 30' ROW for Co. Rd.
Ship of Land from Wide area & across NW 1/4

DAVE KIMUS, JR. &
KATHERINE KIMUS
R.H. 2 BOX 166
GEELEY, COLO.
NW 1/4 Sec. 8
Exc. Warner Steep Ditch
Shoep Draw Reservoir No. 1
Extension to USA for trans. lines

LOUIS FILLINGER &
GERTRUDE FILLINGER
R.H. 3 BOX 341
GEELEY, COLO.
NW 1/4 Sec. 12
Exc. Parcel in NE cor.
Exc. to USA - Trans.
Lines.

Wm. ALBION CARLSON
CORONADO BLDG.
GEELEY, COLO.
NW 1/4 Sec. 12
Exc. in NE cor. NE 1/4 Sec. 12

SAUEL REICHERT
HAZEL REICHERT
R.H. 3 GEELEY, COLO.
Exc. NW 1/4 Sec. 7
Exc. N. Side Lateral
Boomerang Co. Ditch
Trans. Lines.

ELMER D. FEIT et al.
NW 1/4 Sec. 7
Exc. N. Side Lateral Boomerang Co. Ditch
ROW to City of Greeley
ROW for Pipeline R.M. Pipeline Co.

DORA WHITE, HARRY DENNIS WHITE &
WILLIAM ALFRED WHITE
R.H. 3, BOX 305, GEELEY, COLO.
NW 1/4 Sec. 8
Exc. 40' ROW for Hwy. & 30' ROW for Co. Rd.
Ship of Land from Wide area & across NW 1/4

DAVE KIMUS, JR. &
KATHERINE KIMUS
R.H. 2 BOX 166
GEELEY, COLO.
NW 1/4 Sec. 8
Exc. Warner Steep Ditch
Shoep Draw Reservoir No. 1
Extension to USA for trans. lines

JOHN G. M. WILKEN &
MARGARET ANNA SCHNEIDER
Rt. 3, BOX 137
GREELEY COLO.

FED ROAD CIV NO	DIST	PROJ NO	SHEET NO	TOTAL SHEETS
9	COLD	FOO7-13	9	

RIGHT OF WAY GREELEY-WEST
S.W 1/4 Sec. 5, T 5 N R 66 W.

ETHEL BEETHAM MOODY,
et al
Rt 3, BOX 152
GREELEY, COLO. d

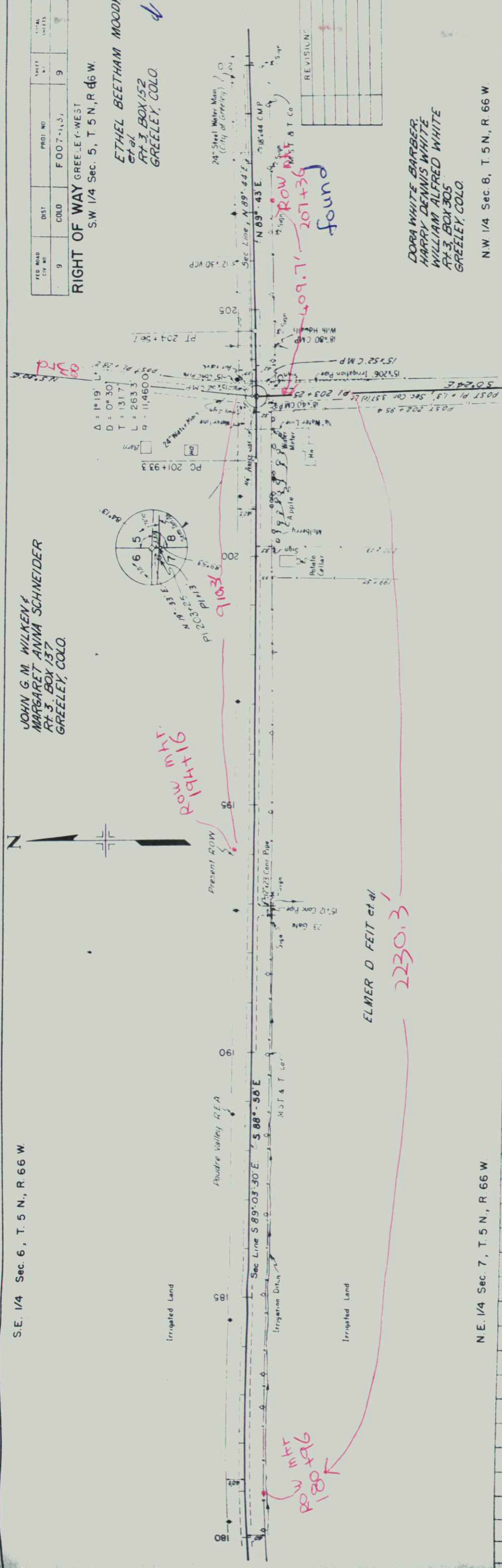

ELMER D FEIT et al

2230.3

N.E. 1/4 Sec. 7, T. 5 N., R. 66 W.

N.W. 1/4 Sec. 8, T. 5 N., R. 66 W.

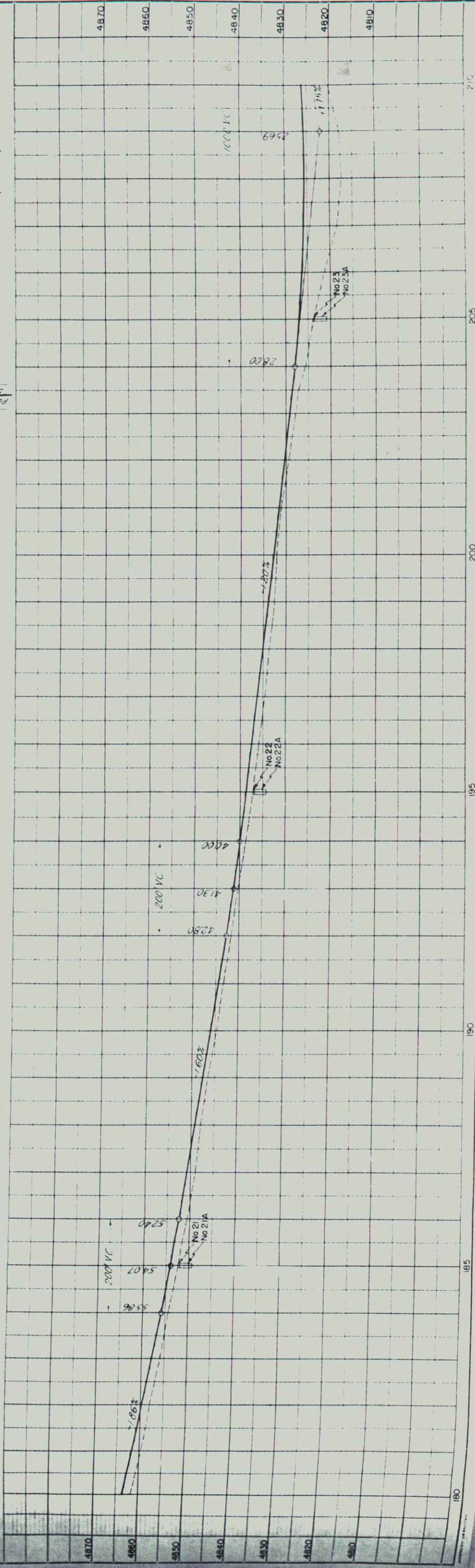

Proj. F-007-1(3) - Const.

FENCING REQUIREMENTS

STATION	SIDE	REMOVE FENCE	BUILD FENCE BARB WIRE	BUILD FENCE CHAIN LINK	NEW GATES	
		LIN. FT.	LIN. FT.	LIN. FT.	B.W. EACH	
133+75 124+50 to 135+85 137+30 to 147+80 138+00	Rt. Rt. Rt. Rt.	1,180 1,080	1,130 1,050		1 1	
150+90 to 155+00 151+00	Rt. Rt.	420	410		1	
256+60 to 259+40	Rt.	300		280		
Totals		2,980	2,590	280	3	

Sta. 75+ to 83+ Lt. Remove and Reset 32 Fence Posts

TIMBER GUARD POSTS

STATION	SIDE	SPACING	NO.
100+00 to 103+50	Lt.	50'	8
148+24	Rt. & Lt.	Culvert	2
150+00	" " "	"	2
151+00	" " "	"	2
170+26	" " "	"	2
203+53	" " "	"	2
212+96	" " "	"	2
256+00	Rt.	"	1
Total			21

R.O.W. MARKERS

STATION	SIDE	NO.
73+65	Rt.	1
P.C. 80+51.4	Rt. & Lt.	2
91+97	Rt.	1
102+50	Rt.	2
104+50	Rt.	2
P.T. 114+96.4	Rt. & Lt.	2
128+16	Rt.	1
141+36	Lt.	1
154+56	Rt.	1
167+76	Lt.	1
180+96	Rt.	1
194+16	Lt.	1
207+36	Rt.	1
220+50	Lt.	1
233+70	Rt.	1
246+90	Lt.	1
260+10	Rt.	1
273+30	Lt.	1
Total		22

LOCATION: N.E. 1/4
OWNER: Edward & I
USE: Borrow Materi
AVAILABLE: 70,000
HAUL ROUTE: Appr
ESTIMATED FOR



LOG ON

TEST NO.	DEPTH	
	FROM	TO
1	0.0'	8.0'
2	0.0'	10.0'

Note: Approx. 0.2' Strip

S.E. 1/4 Sec. 6, T. 5 N., R. 66 W

PLAN		BY	DATE
NOTE BOOK 20457	SURVEYED		
NO 20458	PLOTTED		
	ALIGNMENT CHECKED		
	RT. OF WAY CHECKED		

PROFILE			DATE
NOTE BOOK	SURVEYED		
	PLOTTED		
	GRADE'S CHECKED		
NO.	B.M.'S NOTED		

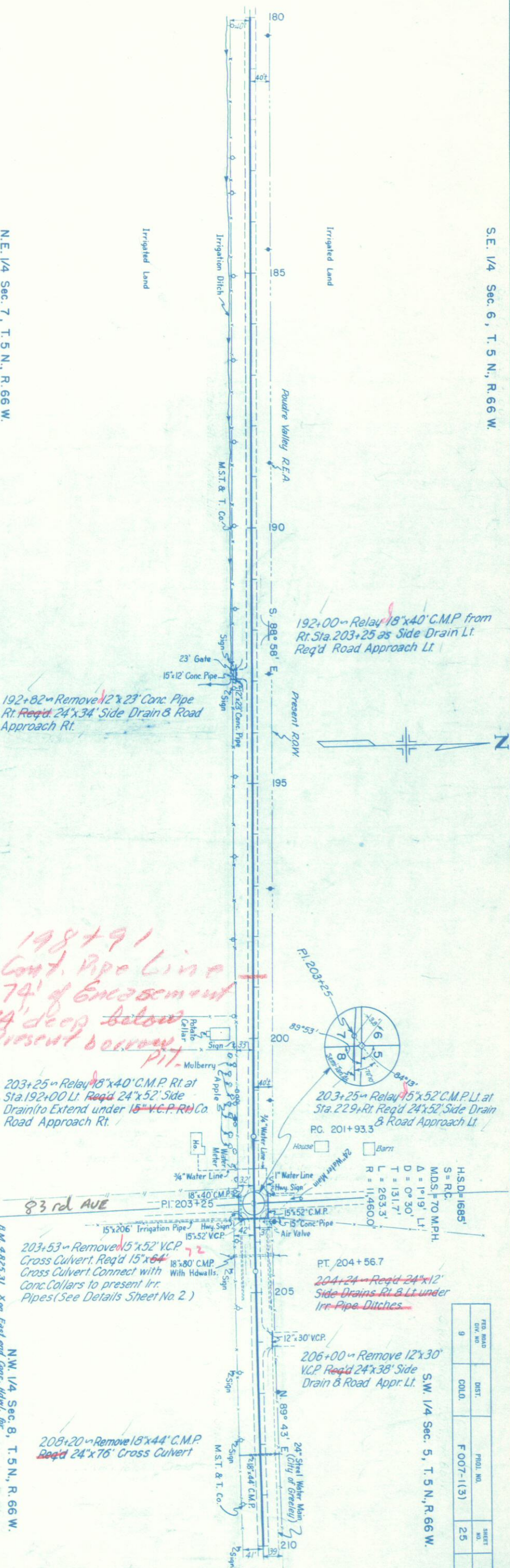
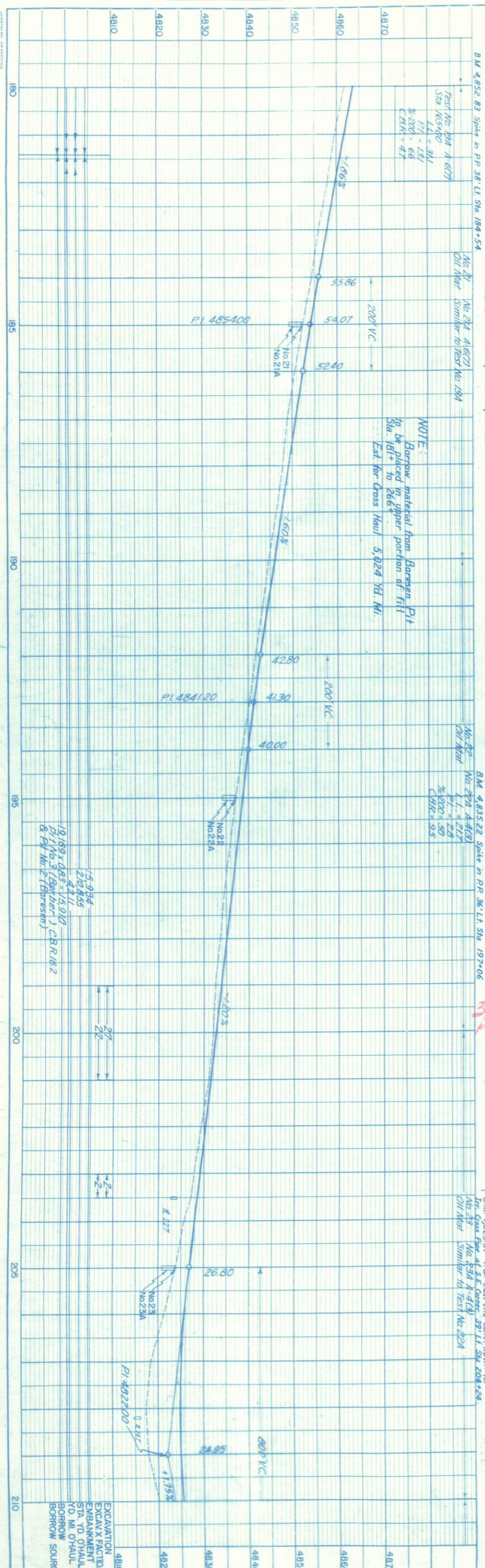

FED. ROAD CIV. NO.	DIST.	PROJ. NO.	SHEET NO.	TOTAL SHEETS
9	COLD.	F 007-1(3)	25	