

CONVENTIONAL SIGNS

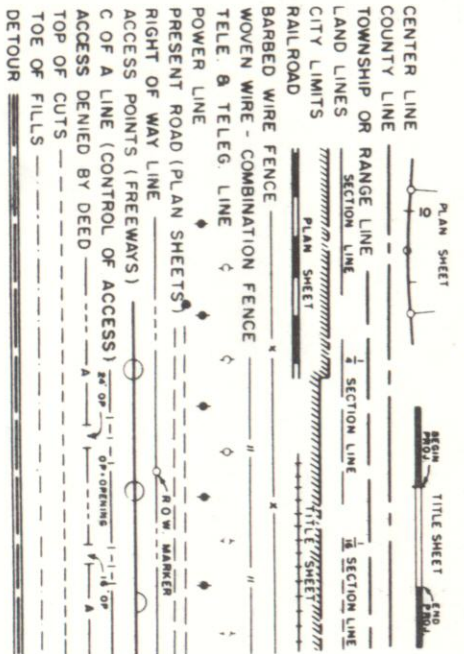

DEPARTMENT OF HIGHWAYS
STATE OF COLORADO

PLAN AND PROFILE OF PROPOSED
FEDERAL AID PROJECT NO. F 007-2(1)
STATE HIGHWAY NO. 16
WELD COUNTY
RIGHT OF WAY

INFORMATION OBTAINED FROM AVAILABLE COUNTY RECORDS

ON PLAN, 1 IN. = 100 FT.
ON PROFILE, 1 IN. = 10 FT. VERTICAL
GRADE LINE ON PROFILE IS SHOWN AS GRADE OF FINISHED ROAD
LENGTH OF PROJECT = 1.115 MILES (R.O.W.)

INDEX OF SHEETS

- 1. TITLE SHEET
- 2. TABULATION OF PROPERTIES
- 3-4. PLAN AND PROFILE SHEETS
- 5. PRELIMINARY OWNERSHIP MAP

RIGHT OF WAY BIJOU CANAL - 28 MILES E. OF GREEK

STA. 1638+02.1 BEGIN CONST. F 007-2(1)
R. 61 W.
STA. 1690+80.6 END CONST. F 007-2(1)
STA. 1691+89.9 END R.O.W. F 007-2(1)

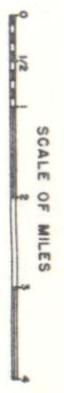
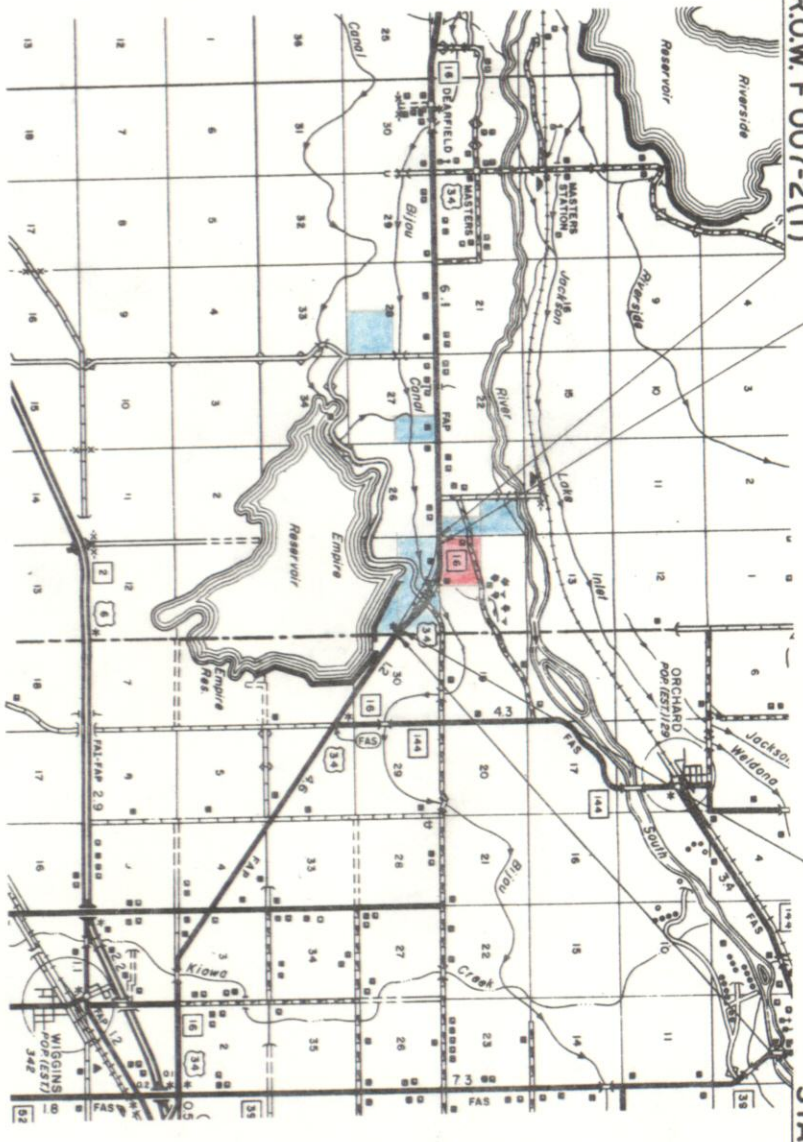

PLAN

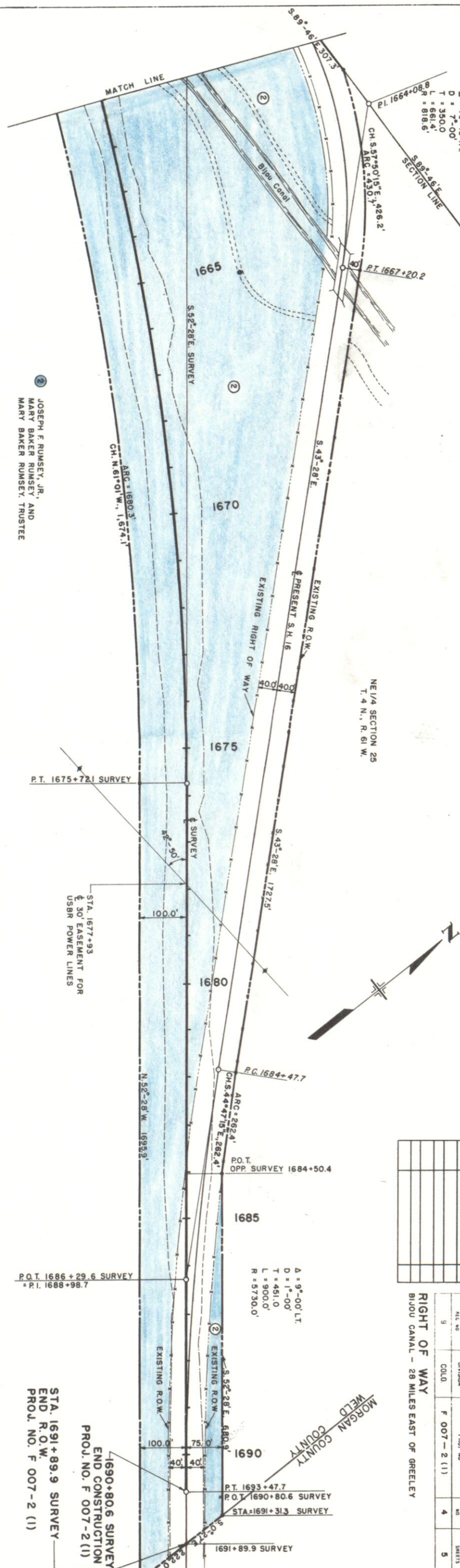
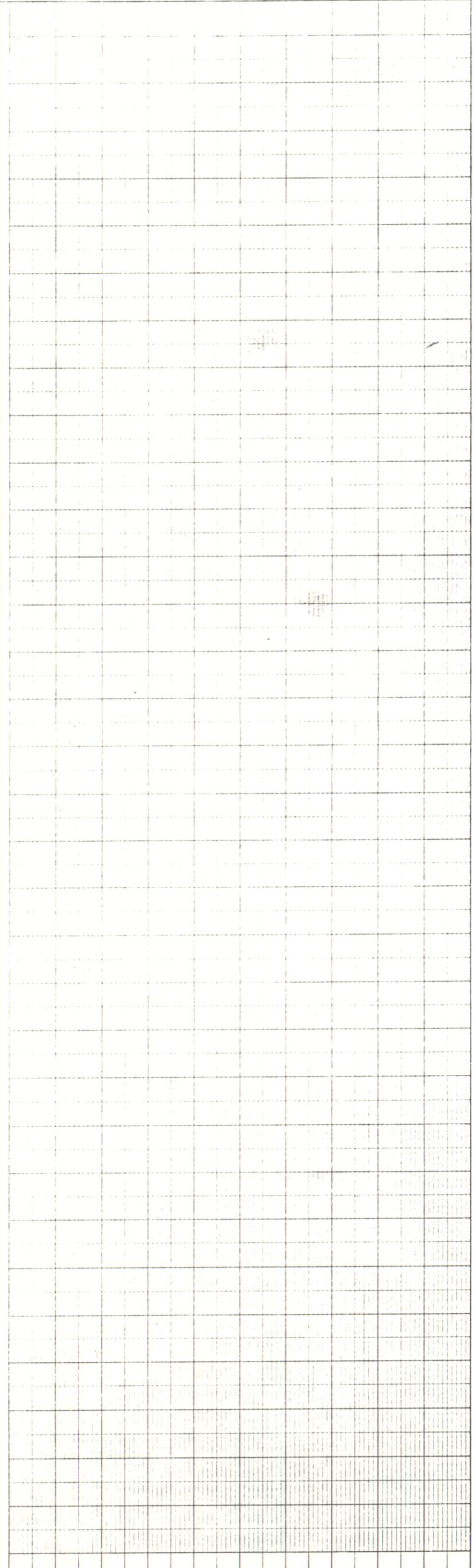

$\Delta = 46^{\circ}18' RT$
 $D = 7^{\circ}00'$
 $T = 350.0$
 $L = 561.4'$
 $R = 818.6'$

$S 82^{\circ}46'E$
 $CH 57^{\circ}50'15'' E, 426.2'$
 $ARC = 430.1'$
 $R = 818.6'$

NE 1/4 SECTION 25
 T. 4 N., R. 61 W.

② JOSEPH F. RUMSEY, JR.,
 MARY BAKER RUMSEY, AND
 MARY BAKER RUMSEY, TRUSTEE

P.T. 1675+721 SURVEY

STA. 1677+93
 30' EASEMENT FOR
 USBR POWER LINES

P.O.T. 1686+29.6 SURVEY
 = P.T. 1688+98.7

STA. 1691+89.9 SURVEY
 END R.O.W.
 PROJ. NO. F 007-2 (1)

1690+80.6 SURVEY
 END CONSTRUCTION
 PROJ. NO. F 007-2 (1)

FILE NO.	DIVISION	PROJ. NO.	SHEET NO.	TOTAL SHEETS
9	COLO.	F 007-2 (1)	4	5

RIGHT OF WAY
BLUFF CANAL - 28 MILES EAST OF GREELEY

MORGAN COUNTY
 WELD COUNTY

FEDERAL ROAD DISTRICT	PROJ. NO.	SHEET NO.	TOTAL SHEETS
9 COLORADO	F 007-2(1)	5	5

RIGHT OF WAY
Bijou Canal - 28 Miles East of Greeley

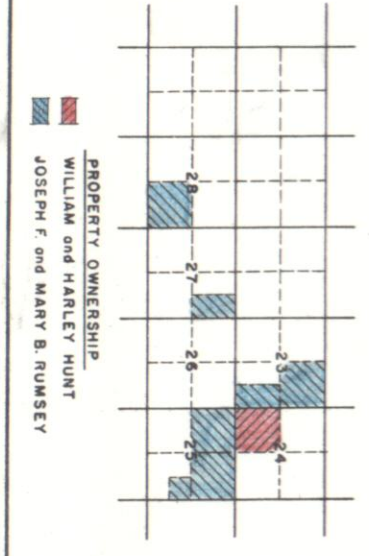
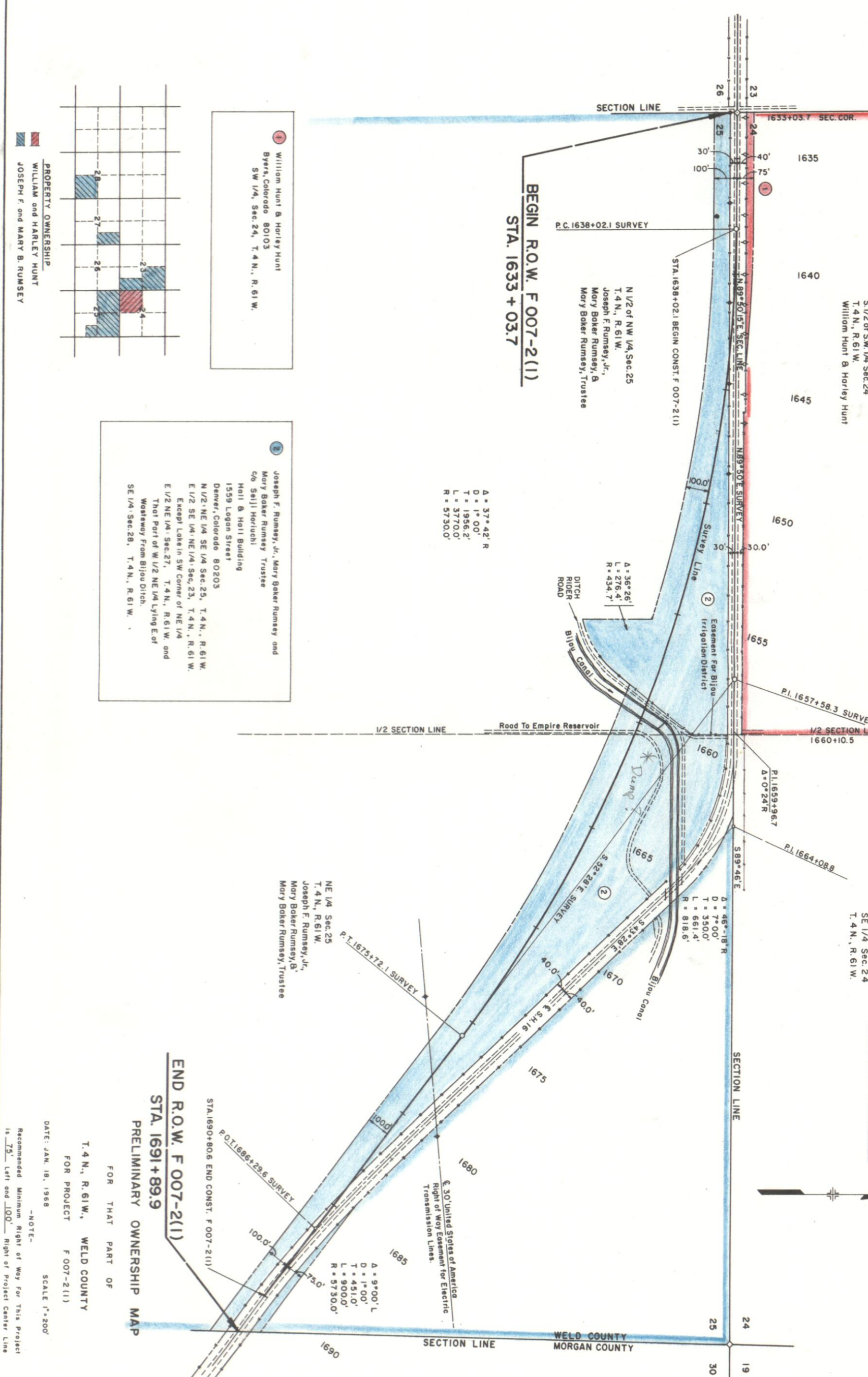

PROPERTY OWNERSHIP
WILLIAM HUNT and HARLEY HUNT
JOSEPH F. and MARY B. RUMSEY

1 William Hunt & Harley Hunt
Byers, Colorado 80103
SW 1/4, Sec. 24, T. 4 N., R. 61 W.

2 Joseph F. Rumsey, Jr., Mary Baker Rumsey and
Mary Baker Rumsey Trustee
c/o Seiji Haruchi
Hull & Hull Building
1559 Logan Street
Denver, Colorado 80203
N 1/2 NE 1/4 SE 1/4 Sec. 25, T. 4 N., R. 61 W.
E 1/2 SE 1/4 NE 1/4 Sec. 23, T. 4 N., R. 61 W.
Except Lake in SW Corner of NE 1/4
E 1/2 NE 1/4 Sec. 27, T. 4 N., R. 61 W. and
That Part of W 1/2 NE 1/4 Lying E. of
Wasteway From Bijou Ditch.
SE 1/4 Sec. 28, T. 4 N., R. 61 W.

END R.O.W. F 007-2(1)
STA. 1691+89.9
PRELIMINARY OWNERSHIP MAP

FOR THAT PART OF
T. 4 N., R. 61 W., WELD COUNTY
FOR PROJECT F 007-2(1)
DATE: JAN. 18, 1968
SCALE 1"=200'
NOTE -
Recommended Minimum Right of Way For This Project
is 75' Left and 100' Right of Project Center Line

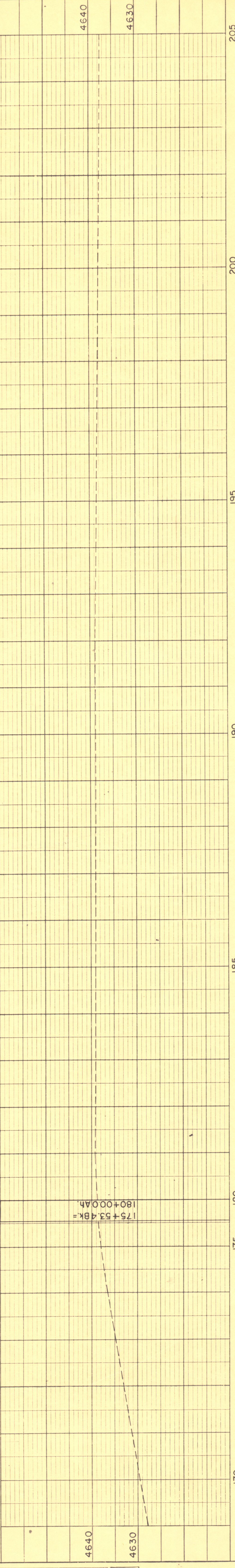
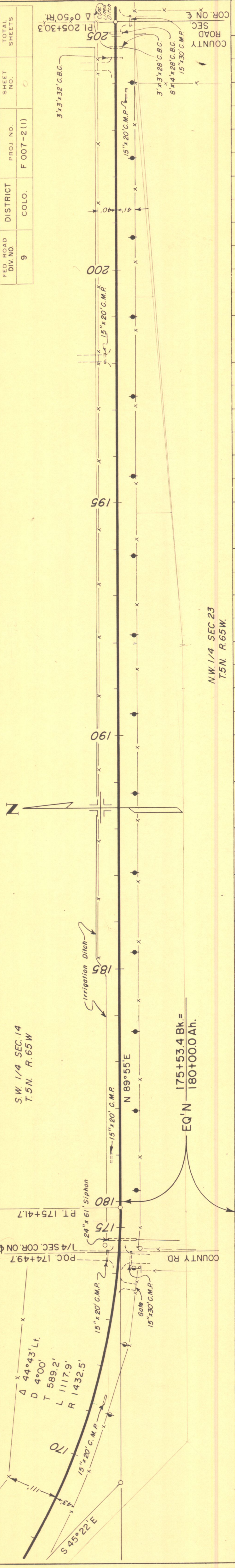

FED. ROAD DIV. NO.	9
DISTRICT	COLO.
PROJ. NO.	F 007-2 (1)
SHEET NO.	0
TOTAL SHEETS	0

NO.	
NOTE BOOK	
ALIGNMENT CHECKED	
BY	
DATE	

NO.	
NOTE BOOK	
GRADES CHECKED	
PLOTTED	
BY	
DATE	

NO.	
NOTE BOOK	
GRADES CHECKED	
PLOTTED	
BY	
DATE	

FED. ROAD DIV. NO.	DISTRICT	PROJ. NO.	SHEET NO.	TOTAL SHEETS
9	COLO.	F 007-2(1)	7	

S.W. 1/4 SEC. 18
T. 5 N. R. 64 W.

N.W. 1/4 SEC. 19
T. 5 N. R. 64 W.

SEC. COR. 258+70.0
COUNTY ROAD
PL. 528+70.0
△ 0°43' L

15" X 34" C.M.P.
15" X 1.5' X 28" Conc. Box Culv.

Irrig. Lateral

15" X 20" C.M.P.

15" X 20" C.M.P.

18" X 95" C.M.P.

235

240

245

250

255

260

265

N.E. 1/4 SEC. 24
T. 5 N. R. 65 W.

SEC. COR. 258+70.0

15" X 34" C.M.P.

Irrig. Lateral

15" X 20" C.M.P.

18" X 95" C.M.P.

235

240

245

250

255

260

265

S.W. 1/4 SEC. 18
T. 5 N. R. 64 W.

N.W. 1/4 SEC. 19
T. 5 N. R. 64 W.

SEC. COR. 258+70.0

15" X 34" C.M.P.

Irrig. Lateral

15" X 20" C.M.P.

18" X 95" C.M.P.

235

240

245

250

255

260

265

S.W. 1/4 SEC. 18
T. 5 N. R. 64 W.

N.W. 1/4 SEC. 19
T. 5 N. R. 64 W.

SEC. COR. 258+70.0

15" X 34" C.M.P.

Irrig. Lateral

15" X 20" C.M.P.

18" X 95" C.M.P.

235

240

245

250

255

260

265

S.W. 1/4 SEC. 18
T. 5 N. R. 64 W.

N.W. 1/4 SEC. 19
T. 5 N. R. 64 W.

SEC. COR. 258+70.0

15" X 34" C.M.P.

Irrig. Lateral

15" X 20" C.M.P.

18" X 95" C.M.P.

235

240

245

250

255

260

265

S.W. 1/4 SEC. 18
T. 5 N. R. 64 W.

N.W. 1/4 SEC. 19
T. 5 N. R. 64 W.

SEC. COR. 258+70.0

15" X 34" C.M.P.

Irrig. Lateral

15" X 20" C.M.P.

18" X 95" C.M.P.

235

240

245

250

255

260

265

S.W. 1/4 SEC. 18
T. 5 N. R. 64 W.

N.W. 1/4 SEC. 19
T. 5 N. R. 64 W.

SEC. COR. 258+70.0

15" X 34" C.M.P.

Irrig. Lateral

15" X 20" C.M.P.

18" X 95" C.M.P.

235

240

245

250

255

260

265

S.W. 1/4 SEC. 18
T. 5 N. R. 64 W.

N.W. 1/4 SEC. 19
T. 5 N. R. 64 W.

SEC. COR. 258+70.0

15" X 34" C.M.P.

Irrig. Lateral

15" X 20" C.M.P.

18" X 95" C.M.P.

235

240

245

250

255

260

265

S.W. 1/4 SEC. 18
T. 5 N. R. 64 W.

N.W. 1/4 SEC. 19
T. 5 N. R. 64 W.

SEC. COR. 258+70.0

15" X 34" C.M.P.

Irrig. Lateral

15" X 20" C.M.P.

18" X 95" C.M.P.

235

240

245

250

255

260

265

S.W. 1/4 SEC. 18
T. 5 N. R. 64 W.

N.W. 1/4 SEC. 19
T. 5 N. R. 64 W.

SEC. COR. 258+70.0

15" X 34" C.M.P.

Irrig. Lateral

15" X 20" C.M.P.

18" X 95" C.M.P.

235

240

245

250

255

260

265

S.W. 1/4 SEC. 18
T. 5 N. R. 64 W.

N.W. 1/4 SEC. 19
T. 5 N. R. 64 W.

SEC. COR. 258+70.0

15" X 34" C.M.P.

Irrig. Lateral

15" X 20" C.M.P.

18" X 95" C.M.P.

235

240

245

250

255

260

265

S.W. 1/4 SEC. 18
T. 5 N. R. 64 W.

N.W. 1/4 SEC. 19
T. 5 N. R. 64 W.

SEC. COR. 258+70.0

15" X 34" C.M.P.

Irrig. Lateral

15" X 20" C.M.P.

18" X 95" C.M.P.

235

240

245

250

255

260

265

S.W. 1/4 SEC. 18
T. 5 N. R. 64 W.

N.W. 1/4 SEC. 19
T. 5 N. R. 64 W.

SEC. COR. 258+70.0

15" X 34" C.M.P.

Irrig. Lateral

15" X 20" C.M.P.

18" X 95" C.M.P.

235

240

245

250

255

260

265

S.W. 1/4 SEC. 18
T. 5 N. R. 64 W.

N.W. 1/4 SEC. 19
T. 5 N. R. 64 W.

SEC. COR. 258+70.0

15" X 34" C.M.P.

Irrig. Lateral

15" X 20" C.M.P.

18" X 95" C.M.P.

235

240

245

250

255

260

265

S.W. 1/4 SEC. 18
T. 5 N. R. 64 W.

N.W. 1/4 SEC. 19
T. 5 N. R. 64 W.

SEC. COR. 258+70.0

15" X 34" C.M.P.

Irrig. Lateral

15" X 20" C.M.P.

18" X 95" C.M.P.

235

240

245

250

255

260

265

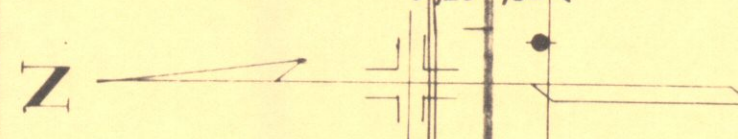
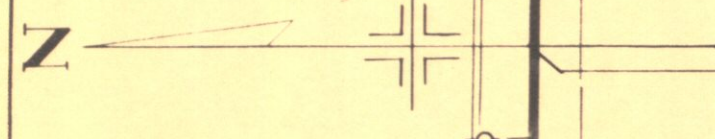

PLAN	
NO.	DATE
BY	
SURVEYED	
PLOTTED	
GRADES CHECKED	
IN RE NOTED	
NO. STRUCTURE NOTATIONS CHECKED	

PROFILE	
NO.	DATE
BY	
SURVEYED	
PLOTTED	
GRADES CHECKED	
IN RE NOTED	
NO. STRUCTURE NOTATIONS CHECKED	

S.W. 1/4 SEC. 16
T.5N. R.64W.

S.E. 1/4 SEC. 17
T.5N. R.64W.

Ties to Kersey
City Limits Reg'd.

PLAN	
DATE	BY
SURVEYED	
PLOTTED	
CHECKED	
NOTE BOOK	
ALIGNMENT CHECKED	
RT. OF WAY CHECKED	
NO.	

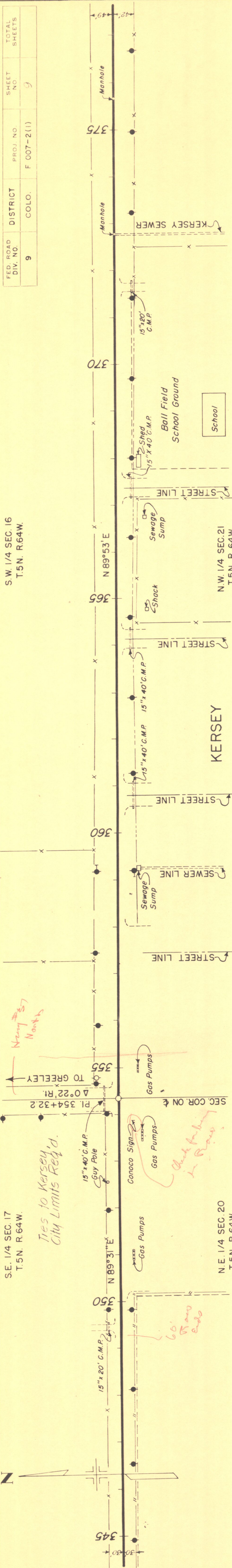

FED. ROAD DIV. NO.	DISTRICT COLO.	PROJ. NO.	SHEET NO.	TOTAL SHEETS
9	F 007-2(1)		9	



S.E. 1/4 SEC. 16
T.5N. R.64W.

S.W. 1/4 SEC. 16
T.5N. R.64W.

Ties to Kersey City
Limits Reg'd.

PROFILE	
DATE	BY
SURVEYED	
CHECKED	
NOTE BOOK	
STRUCTURE NOTATIONS CHECKED	
NO.	

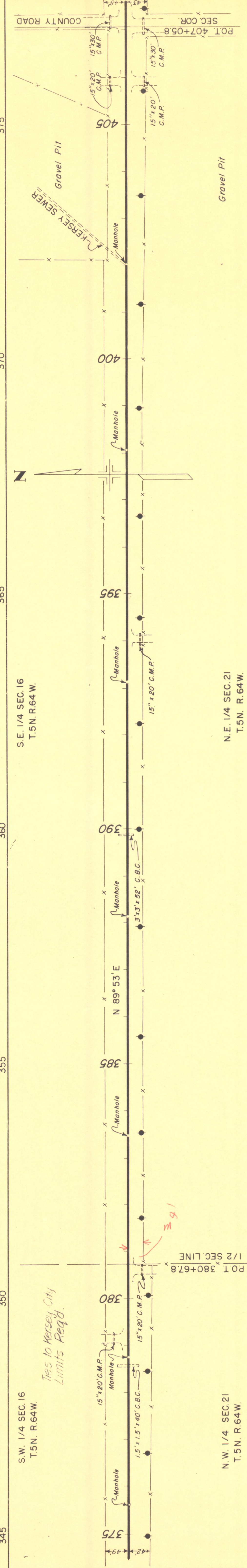

N.E. 1/4 SEC. 21
T.5N. R.64W.

N.W. 1/4 SEC. 21
T.5N. R.64W.

PROFILE	
DATE	BY
SURVEYED	
CHECKED	
NOTE BOOK	
STRUCTURE NOTATIONS CHECKED	
NO.	

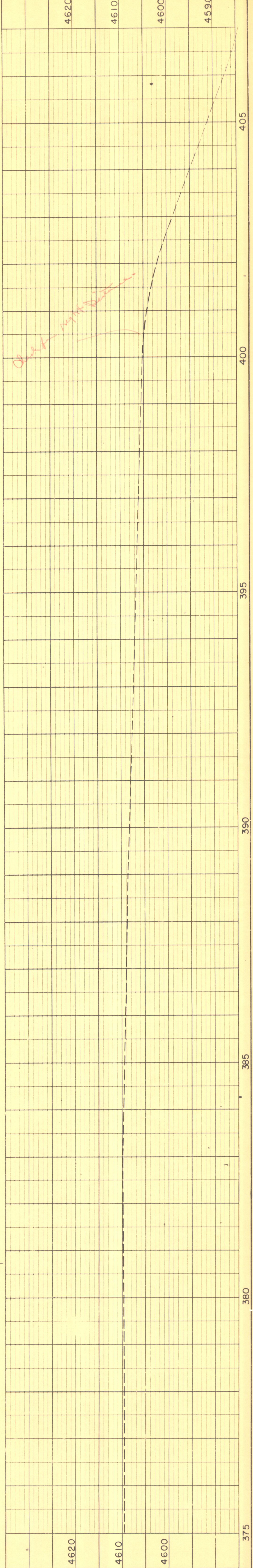

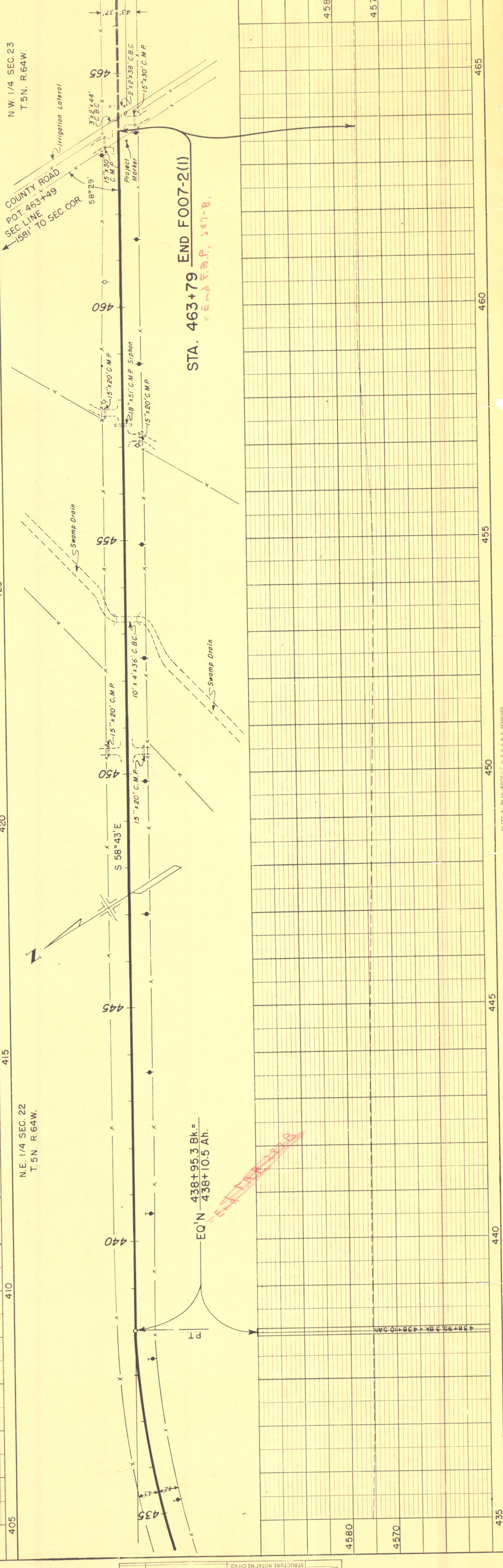
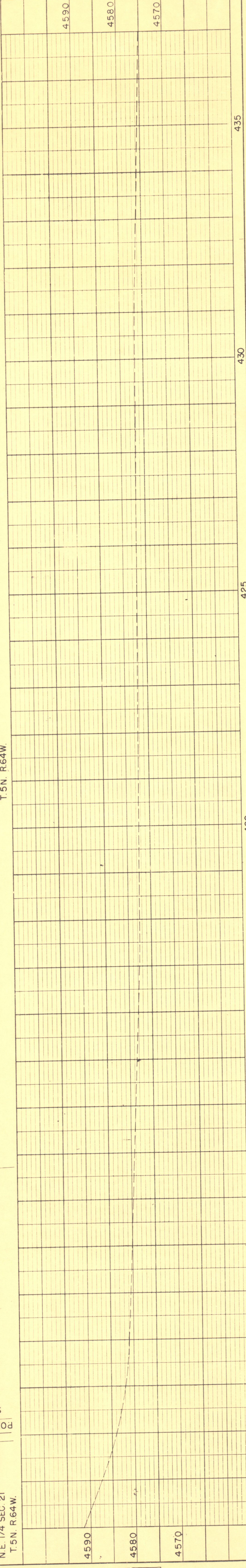
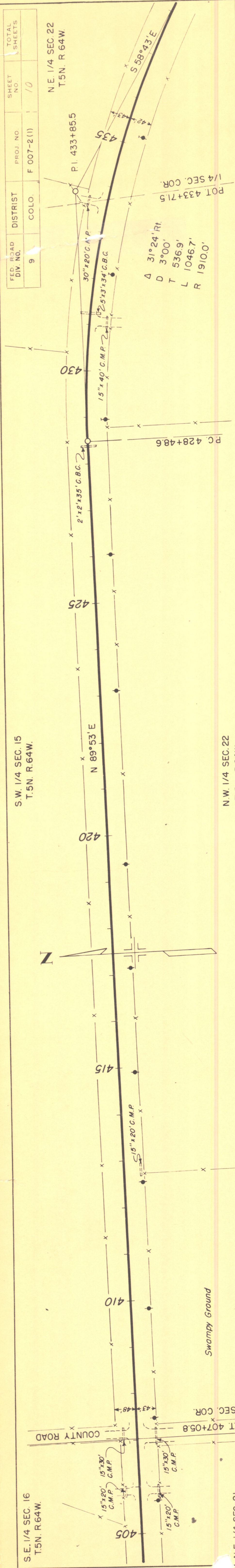

FED. ROAD DIV. NO.	9
DISTRICT	COLO.
PROJ. NO.	F 007-2(I)
SHEET NO.	10
TOTAL SHEETS	

DATE	BY
DATE	BY
DATE	BY
DATE	BY

NO.	STRUCTURE NOTATIONS CHECKED
NO.	NOTE BOOK
NO.	GRADES CHECKED
NO.	PLOTTED
NO.	SURVEYED
DATE	BY