

**CONVENTIONAL SIGNS**

CENTER LINE	ROW MARKER	TITLE 8 SHEET
RIGHT OF WAY LINE	PLAN SHEET	
COUNTY LINE		
TOWNSHIP OR RANGE LINE		
LAND LINES	1/4 SECTION LINE	1/8 SECTION LINE
RAILROAD	PLAN SHEET	
BARBED WIRE FENCE		
COMBINATION WIRE FENCE		
SNOW FENCE		
TELEPHONE & TELEGRAPH LINES		
POWER LINE		
DETOUR		
PRESENT ROAD (from Sheets)		

**COLORADO**  
**DEPARTMENT OF HIGHWAYS**  
 PLAN AND PROFILE OF PROPOSED  
**FEDERAL AID PROJECT NO. F 011-1 (9)**  
 STATE HIGHWAY NO. 54  
 WASHINGTON COUNTY

SCALES OF ORIGINAL DRAWINGS  
 ON PLAN, 1 IN. = 100 FT. HORIZONTAL  
 ON PROFILE, 1 IN. = 10 FT. VERTICAL  
 GRADE LINE ON PROFILE IS SHOWN AS GRADE OF FINISHED ROAD  
 LENGTH OF PROJECT IN ROW = 17791 ft. = 3.36 miles

**RIGHT OF WAY**

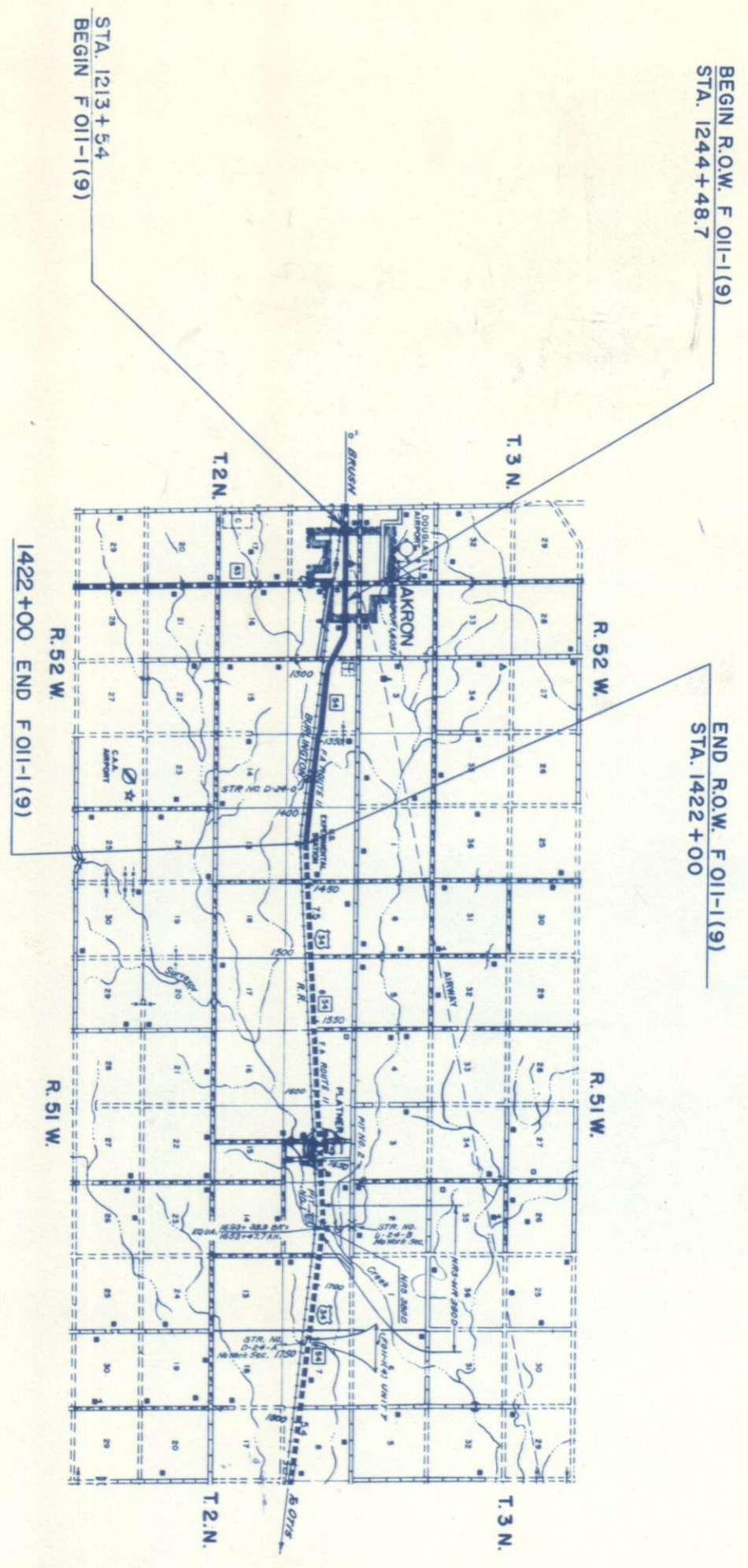

BEGIN R.O.W. F 011-1(9)  
 STA. 1244+48.7

END R.O.W. F 011-1(9)  
 STA. 1422+00

STA. 1213+54  
 BEGIN F 011-1(9)

1422+00 END F 011-1(9)



REVISIONS			
NO.	DESCRIPTION	DATE	BY

**RIGHT OF WAY**  
 Plover-AKRON  
 INDEX OF SHEETS

- 1 Title Page
- 2 Tabulation of Properties
- 3-9 Plan and Profile Sheets
- 10 OWNERSHIP MAP

FEDERAL ROAD NO.	DIVISION	PROJ. NO.	SHEET NO.
9	COLORADO	F 011-1 (9)	1

R. O. W. TABULATION OF PROPERTIES IN WASHINGTON COUNTY S.H. NO. 54 PROJ. F 011-1 (9)

FEDERAL ROAD DISTRICT PROJ. NO.  
 6 COLORADO F 011-1 (9)  
 REVISIONS  
 4/15/61 Add E-4-A  
 5-1-75 Add Maint. Site  
 E.M.

RIGHT OF WAY  
 Palmer-Akron

PARCEL NO.	OWNER	ADDRESS	LOCATION	AREA IN ACRES		DATE	LAND	IMPROV'TS	DAMAGE	MISC.	TOTAL	
				PARCEL	TO BE ACQUIRED							
			T 2 N., R 52 W.									
1	FLOYD JASPER	AKRON, COLO.	NW1/4NW1/4 SEC.9	0.019	0.019							
1-A	UNKNOWN		NW1/4NW1/4 SEC.9	0.026	0.026							
2	ED M. VOLBERDING	AKRON, COLO.	NW1/4NW1/4 SEC.9	0.044	0.044							
3	THE AKRON CO-OP INCORPORATED		NE1/4NW1/4 SEC.9	0.122	0.122							
4	H. D. THIMGAN & BRESNAHAN FARMS INC.		NE1/4NW1/4 SEC.9	0.152	0.152							
5	WILLIAM DARRELL aka WILLIAM H. DARRELL	AKRON, COLO.	NE1/4 SEC.9	9.49	2.96							
6	CONRAD HEER JR.	AKRON, COLO.	SEC.10	46.43	15.15							
			S1/2 SEC.11									
			SW1/4 SEC.12									
7	WASHINGTON COUNTY, COLORADO		NE1/4SW1/4 SEC.12	0.88	0.88							
E-4-A	H.D. THIMGAN & BRESNAHAN FARMS, INC.		NE1/4NW1/4 SEC.9	0.211	0.211							PERMANENT EASEMENT
MAINT. SITE	DEPT. OF HIGHWAYS, STATE OF COLO.		NE1/4 SEC.9	2.074	2.074							



FED. ROAD REG. NO.	9
DIVISION	COLO.
PROJ. NO.	F 011-1 (9)
SHEET NO.	4
TOTAL SHEETS	4

**RIGHT OF WAY**  
Planner - Akron

**U.S.D.A. COMMODITY CREDIT CORPORATION**

REV.	DATE	DESCRIPTION
4/13/61		Add E-4-A
5-1-75		Add M. Int. Site

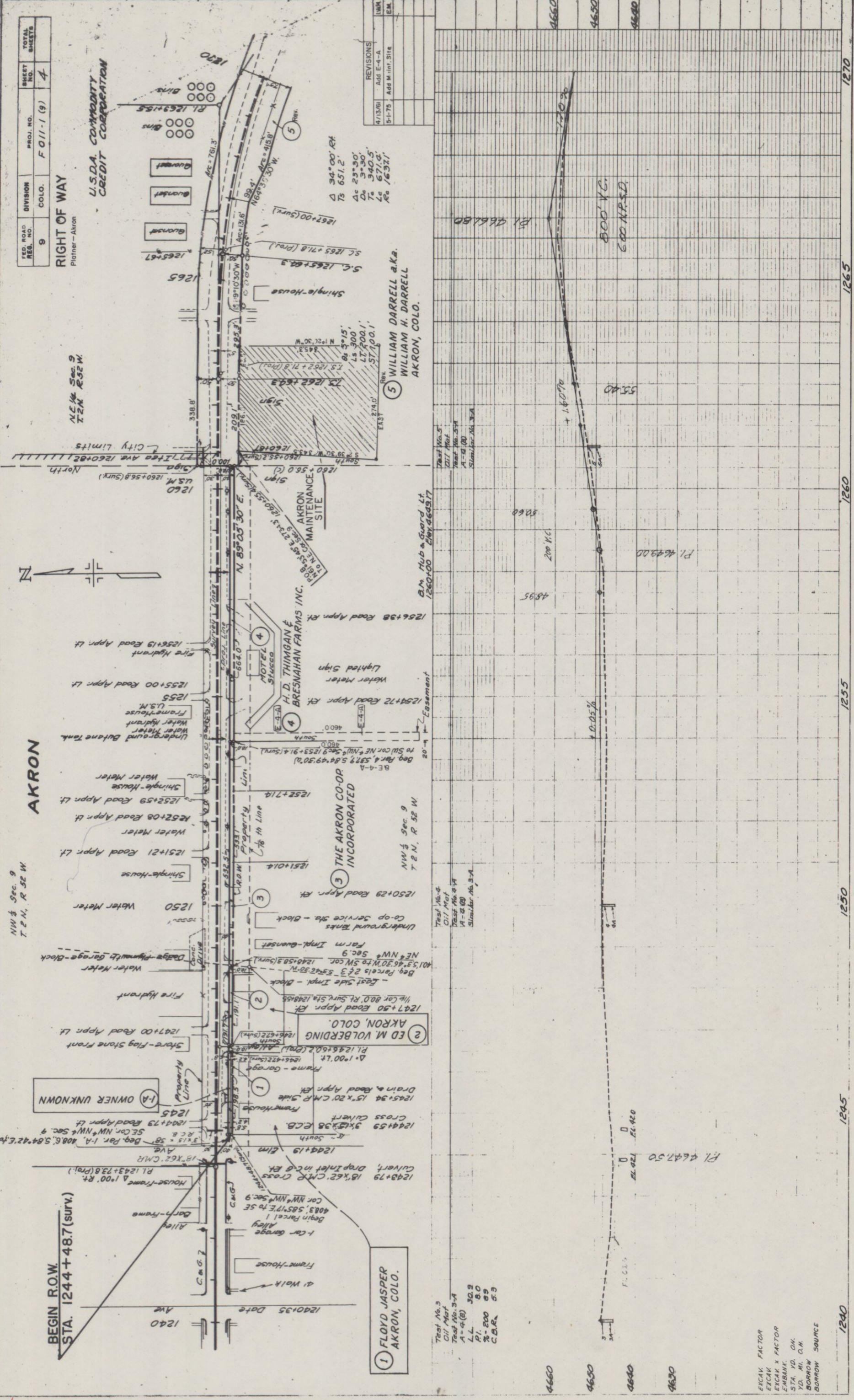

**AKRON**

NW 1/4 Sec. 9  
T. 2 N., R. 52 W.

**BEGIN R.O.W.  
STA. 1244+48.7 (surv.)**

**1 FLOYD JASPER  
AKRON, COLO.**

**2 ED M. VOLBERDING  
AKRON, COLO.**

**3 THE AKRON CO-OP  
INCORPORATED**

**4 H.D. THIMGAN &  
BRESNAHAN FARMS INC.**

**5 WILLIAM DARRELL a.k.a.  
WILLIAM H. DARRELL  
AKRON, COLO.**

Test No. 4  
Oil Mat  
Test No. 5-A  
A-4 (B)  
A-4 (C)  
Similar No. 3-A

Test No. 3  
Oil Mat  
Test No. 3-A  
A-4 (B)  
LL 30.9  
PL 8.0  
% 200 69  
C.B.R. 5.3

EXCAV. FACTOR  
EXCAV. X FACTOR  
EMBANK.  
STA. YD. CH.  
YD. MI. O.H.  
BORROW  
BORROW SOURCE

Scanned 5/11/04

FED. ROAD REQ. NO.	DIVISION	PROJ. NO.	SHEET NO.	TOTAL SHEETS
9	COLO.	F 011-1 (9)	5	

RIGHT OF WAY Platner-Akron

6 CONRAD HEER JR.  
AKRON, COLO.

N.E. 1/4 Sec. 9  
T2N R.52W

N.W. 1/4 Sec. 10  
T2N R.52W

5 WILLIAM DARRELL aka  
WILLIAM H. DARRELL  
AKRON, COLO.

Req. Parcels 566  
2080.9', N.0°09'30"W  
to NW cor. Sec. 10

Projected Line  
to be Constructed  
R.O.W. From Survey Line

$\Delta$  24°02' Lt  
 $T_s$  760.1'  
 $\Delta_c$  18°02'  
 $D_c$  2°00'  
 $T_c$  454.6'  
 $L_c$  901.7'  
 $R_c$  28650'

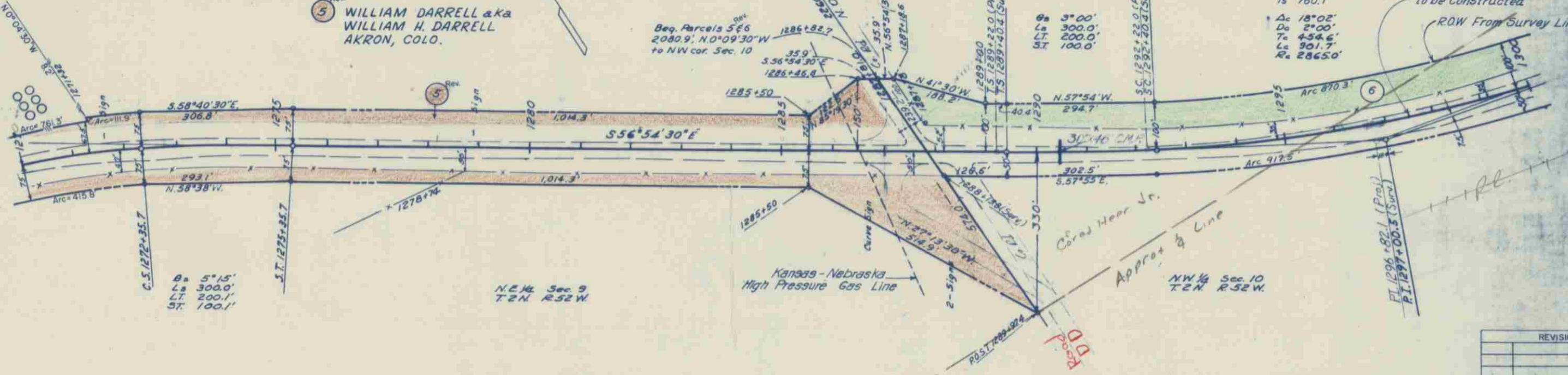

B = 5°15'  
L = 300.0'  
LT = 200.1'  
ST = 100.1'

N.E. 1/4 Sec. 9  
T2N R.52W

N.W. 1/4 Sec. 10  
T2N R.52W

REVISIONS

D.M. Hub & Guard 50' Rt. Sta.  
1280+00 Elev. 4635.70

Test No. 6  
Oil Mat  
Test No. 6-A  
A & (B)  
Similar No. 3A

Test No. 7  
Oil Mat  
Test No. 7-A  
A & (B)  
Similar No. 3A

Test No. 8  
Oil Mat  
Test No. 8-A  
A & (B)  
L = 36.3  
P.L. = 19.6  
% = 200 92  
C.B.R. = 47

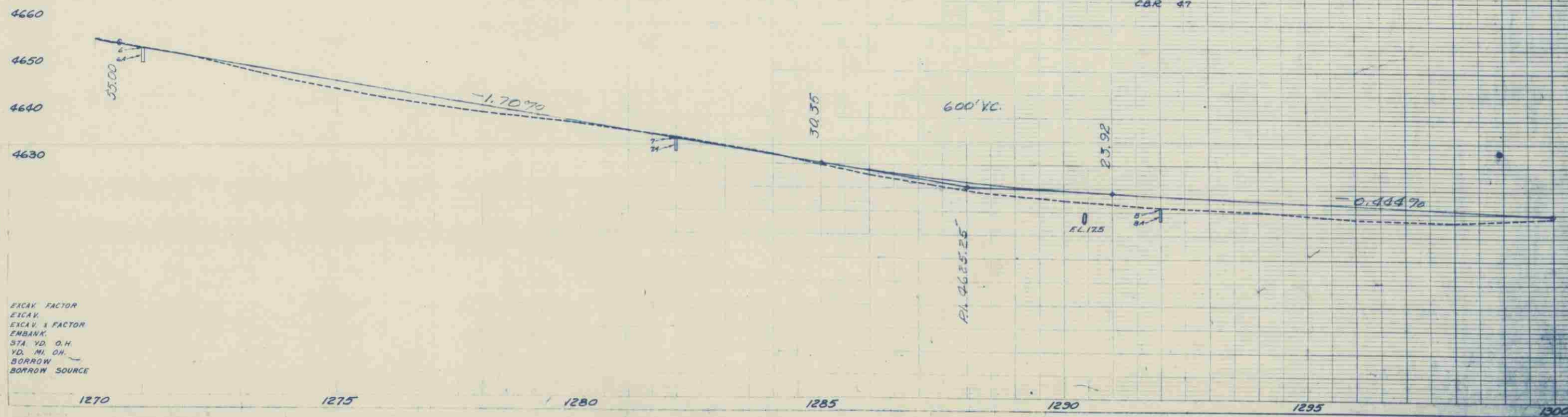

EXCAV. FACTOR  
EXCAV.  
EXCAV. & FACTOR  
EMBANK.  
STA. YD. O.H.  
YD. MI. O.H.  
BORROW  
BORROW SOURCE

PLAN	SURVEYED	PLOTTED	DATE
NO. 21321	NO. 21321	NO. 21321	2/1/22
2/1/22	ALIGNMENT CHECKED	ART. OF WAY CHECKED	

PROFILE	DATE
NO. 21323	2/1/22

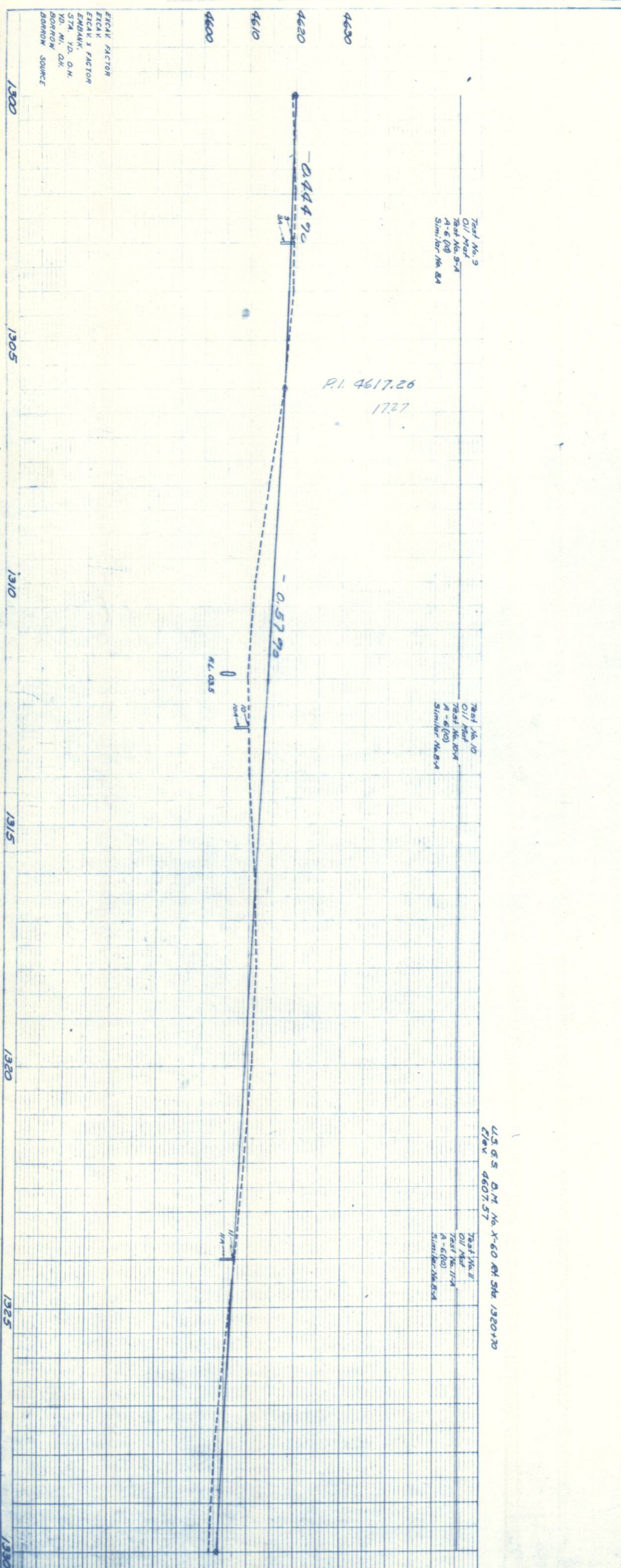
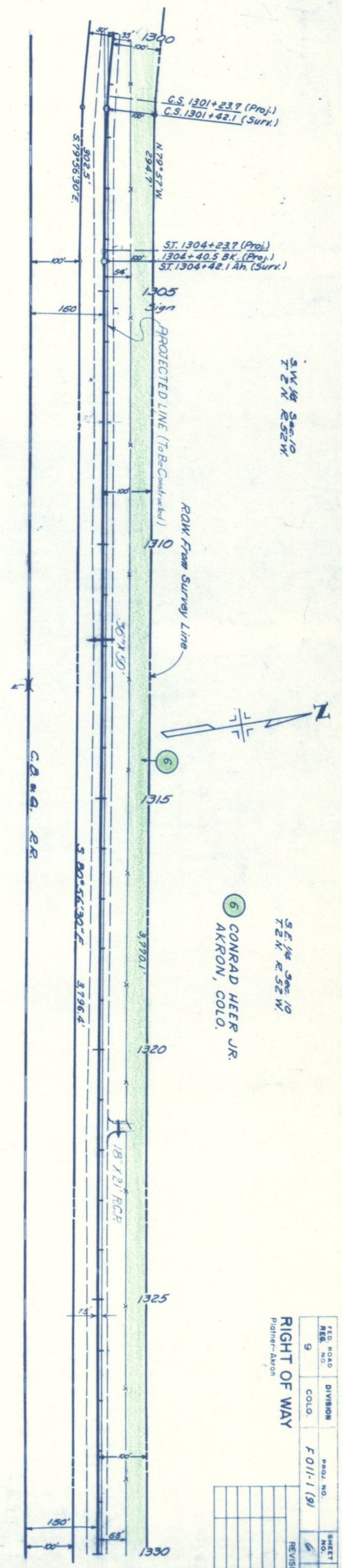

SW 1/4 Sec 10  
 T2N R52W

SE 1/4 Sec 10  
 T2N R52W  
 6 CONRAD HEER JR.  
 AKRON, COLO.

U.S.G.S. D.M. No. X-60 at Sta. 1320+70  
 Elev 4607.57

RIGHT OF WAY  
 Platner-Akron

FED. ROAD	DIVISION	PROJ. NO.	SHEET	TOTAL
9	COLO.	F 011-1 (9)	NO.	SHEETS
REVISIONS				

PLAN	DATE
2/32/21322	3-57

PROFILE	DATE
21323	

SE 1/4 Sec 10  
 T2N R52W

6 CONRAD HEER JR.  
 AKRON, COLO.

SW 1/4 Sec 11  
 T2N R52W

FED. ROAD REG. NO.	DIVISION COLO.	PROJ. NO.	SHEET NO.
9	F 011-1 (9)		7
RIGHT OF WAY			REVISION
Planner - Ayron			

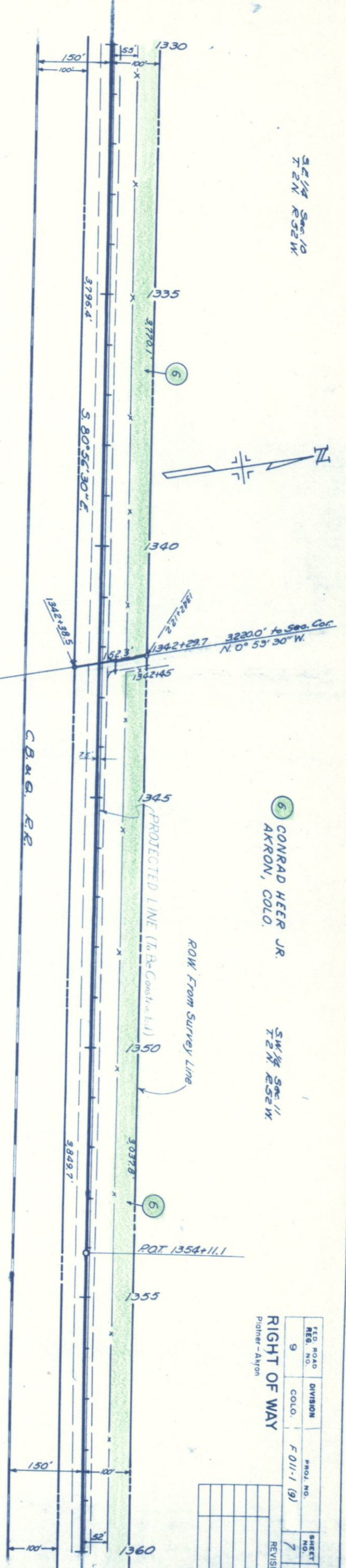

B.M. Hub & Guard Pt  
 1340+00 Elev 4550.28

Test No. 12  
 O/I Map  
 Test No. 12-A  
 A-6 (10)  
 Similar No. B4

Test No. 13  
 O/I Map  
 Test No. 13-A  
 A-6 (10)  
 Similar No. B4

Test No. 14  
 O/I Map  
 Test No. 14-A  
 A-6 (10)  
 Similar No. B4

EXCAV FACTOR  
 EXCAV X FACTOR  
 EMBANK  
 STA. YD. Q.A.  
 YD. MI. Q.A.  
 BORROW  
 BORROW SOURCE

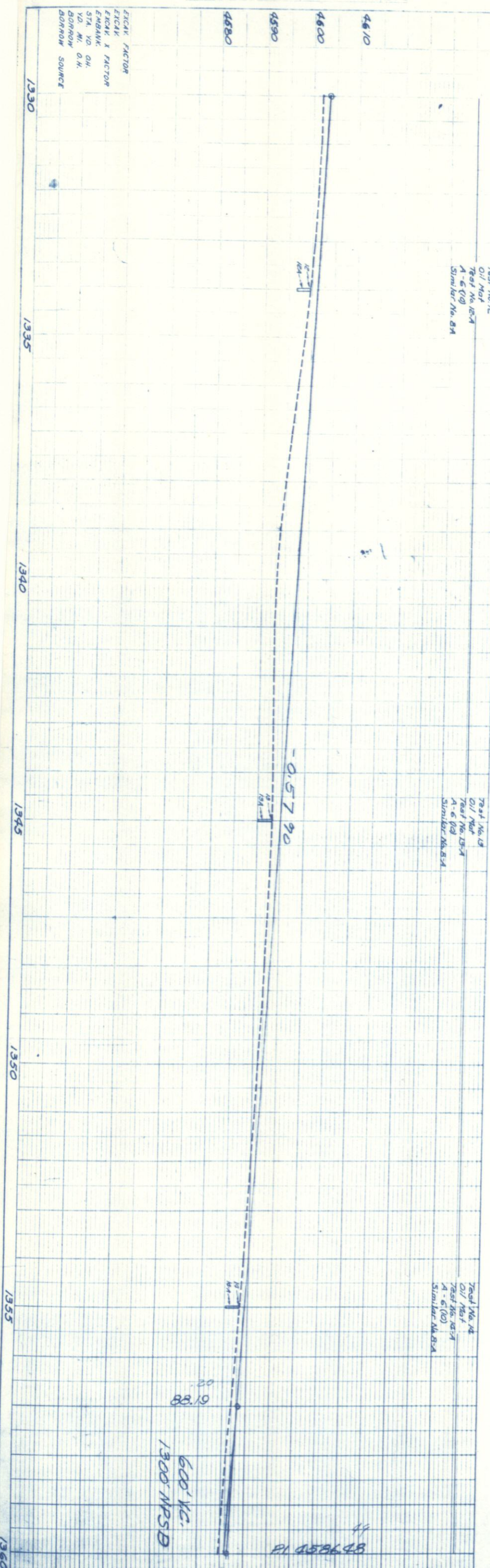

600' VC.  
 1300' MRSB

PI 4586.48

PLAN	SURVEYED	BY	DATE
	PLOTTED	<i>Don Fort Me</i>	3-57
	ALIGNMENT CHECKED		
	RT. OF WAY CHECKED		
	NO. 2/321		
	2/322		

PROFILE	DATE
NOTE BOOK	NO. 2/321
	2/322

EICAR FACTOR  
 EICAR FACTOR  
 EICAR FACTOR  
 STA. TO O.H.  
 TO M.L. O.H.  
 BORROW SOURCE

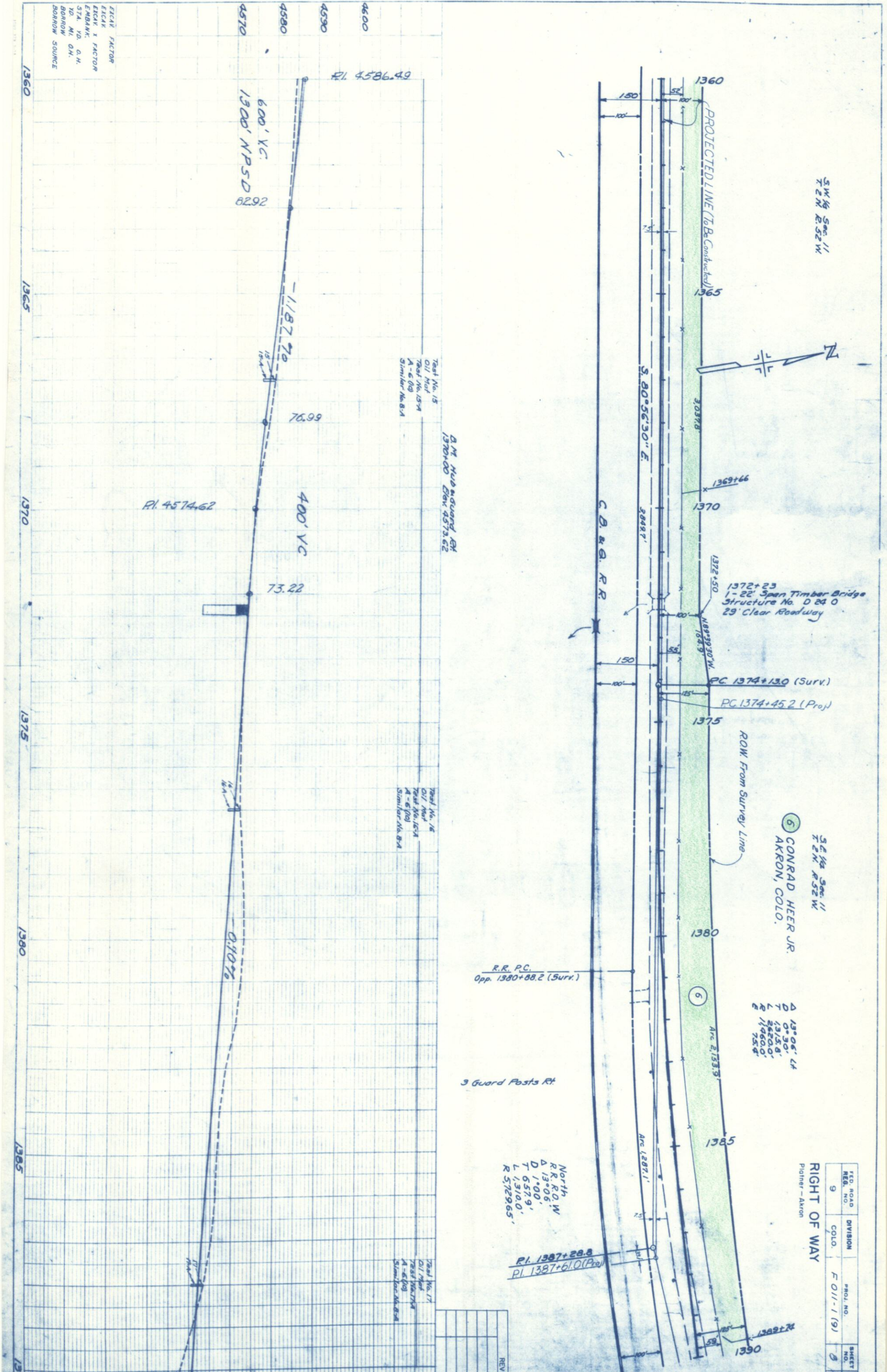

Test No. 15  
 Oil No. 15-1  
 Test No. 15-1  
 A-6 (100)  
 Similar No. 8-4

Test No. 16  
 Oil No. 16-1  
 Test No. 16-1  
 A-6 (100)  
 Similar No. 8-4

Test No. 17  
 Oil No. 17-1  
 Test No. 17-1  
 A-6 (100)  
 Similar No. 8-4

Δ 137° 06' 44"  
 Δ 0° 30'  
 T 1315.8'  
 L 2620.0'  
 E 11950.0'  
 75.4'

North  
 R.R. R.O. W  
 Δ 13° 06'  
 D 1° 00'  
 T 6579.1'  
 L 1310.0'  
 R 5,729.65'

6 CONRAD HEER JR.  
 5 1/4 Sec. 11  
 1/2 N. R. 5E W

5 1/4 Sec. 11  
 1/2 N. R. 5E W

RIGHT OF WAY  
 Palmer - Akron

FEED ROAD	DIVISION	PROJ. NO.	SHEET NO.	TOTAL SHEETS
9	COLO.	F 011-1 (9)	9	

REVISIONS

PLAN	SURVEYED	DATE
	PLOTTED	3-57
NOTE BOOK	ALIGNMENT CHECKED	
2/32/2	BY WAY CHECKED	

PROFILE	DATE
2/32/2	

EICAV FACTOR  
 EICAV X FACTOR  
 EMBANK. STA. VD. O.H.  
 BORROW SOURCE

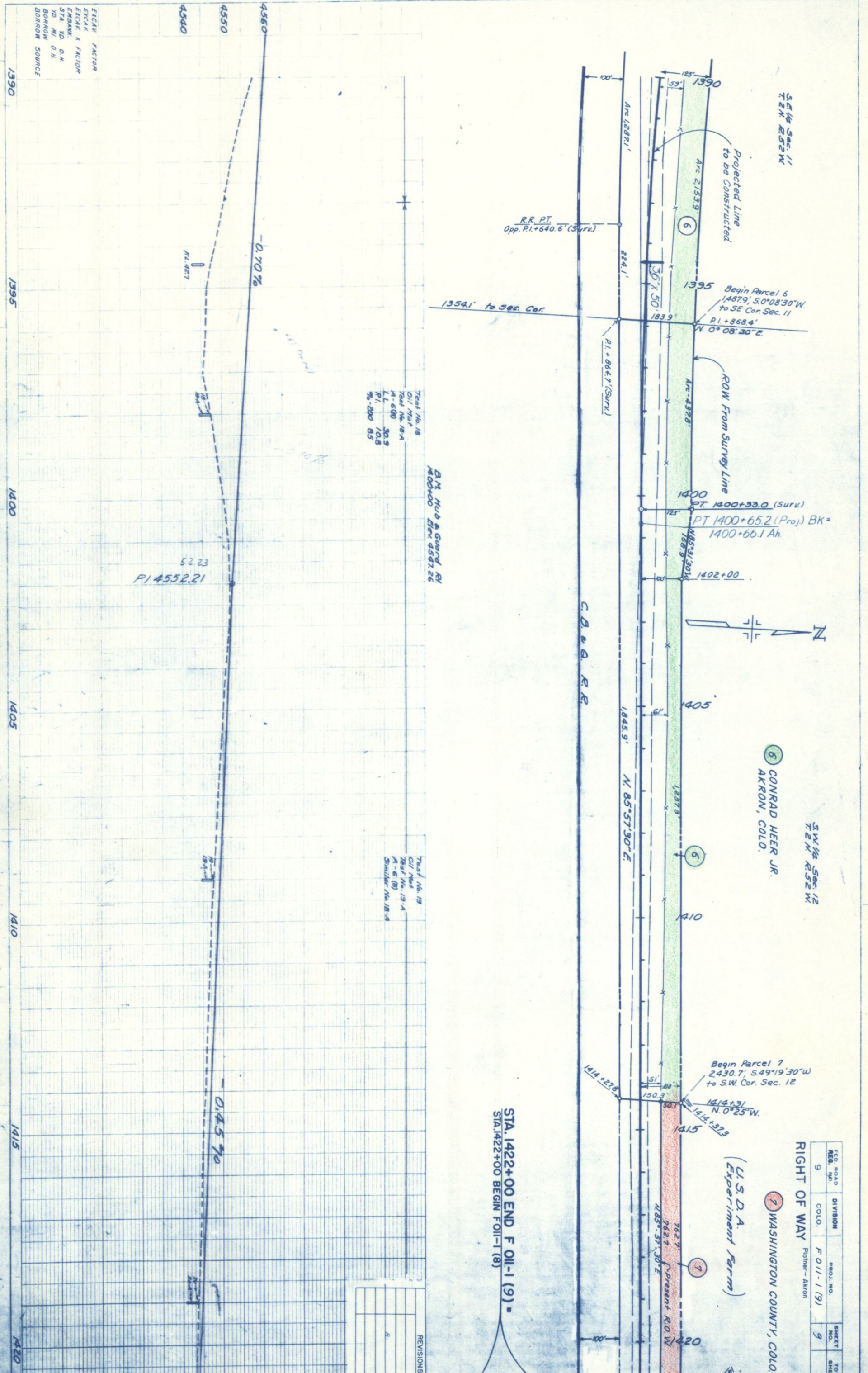

Test No. 18  
 Oil Test  
 Test No. 18-A  
 A-6 (8)  
 L.L. 30.9  
 P.I. 10.8  
 % - 200 85

Test No. 19  
 Oil Test  
 Test No. 19-A  
 A-6 (8)  
 Smaller No. 18-A

B.M. Hub & Guard RR  
 1400+00 Elev. 4547.26

STA. 1422+00 END F OIL-1 (9) =  
 STA. 1422+00 BEGIN FOIL-1 (8)

6 CONRAD HEER JR.  
 AKRON, COLO.

SW 1/4 Sec. 12  
 T2N R52W

7 WASHINGTON COUNTY, COLO.  
 (U.S.D.A. Experiment Farm)

FED. ROAD DIST. NO.	DIVISION	PROJ. NO.	SHEET NO.	TOTAL SHEETS
9	COLO.	F 011-1 (9)	9	

RIGHT OF WAY

Planner - Akron

NO.	REVISIONS

RIGHT OF WAY OWNERSHIP MAP PLATNER - AKRON

SCALE 1"=400'

REV. NO.	DATE	BY	DESCRIPTION
4/13/61			Add E-4-A
5/1/75			Add Maint. Site

SHEET NO.	TOTAL SHEETS
10	10

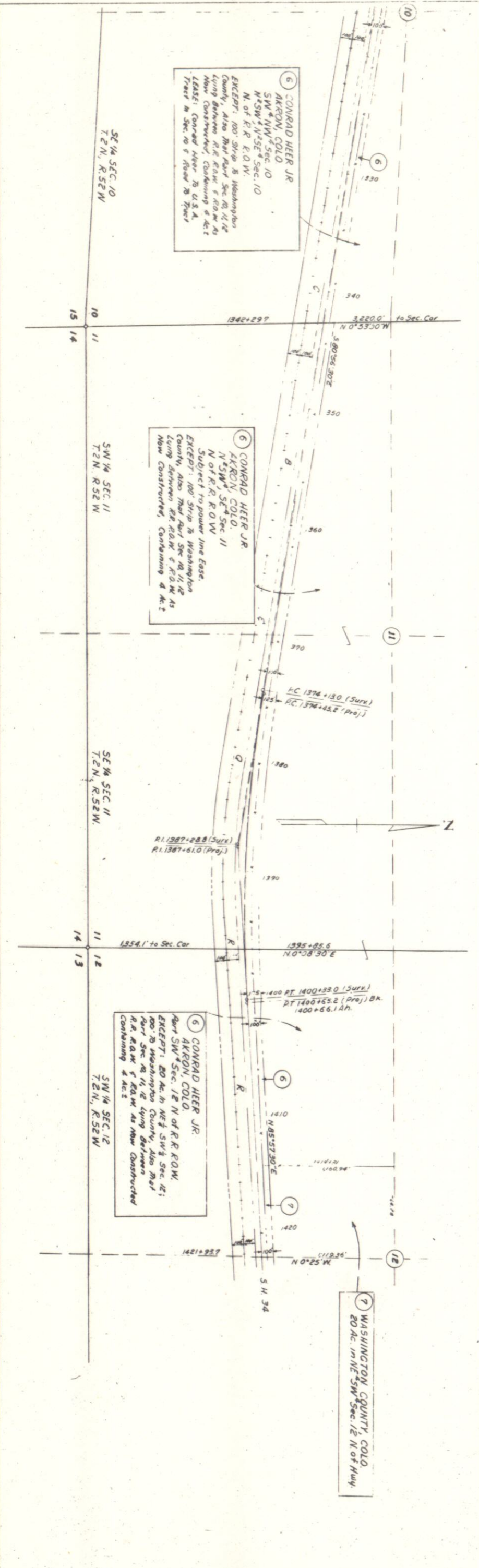
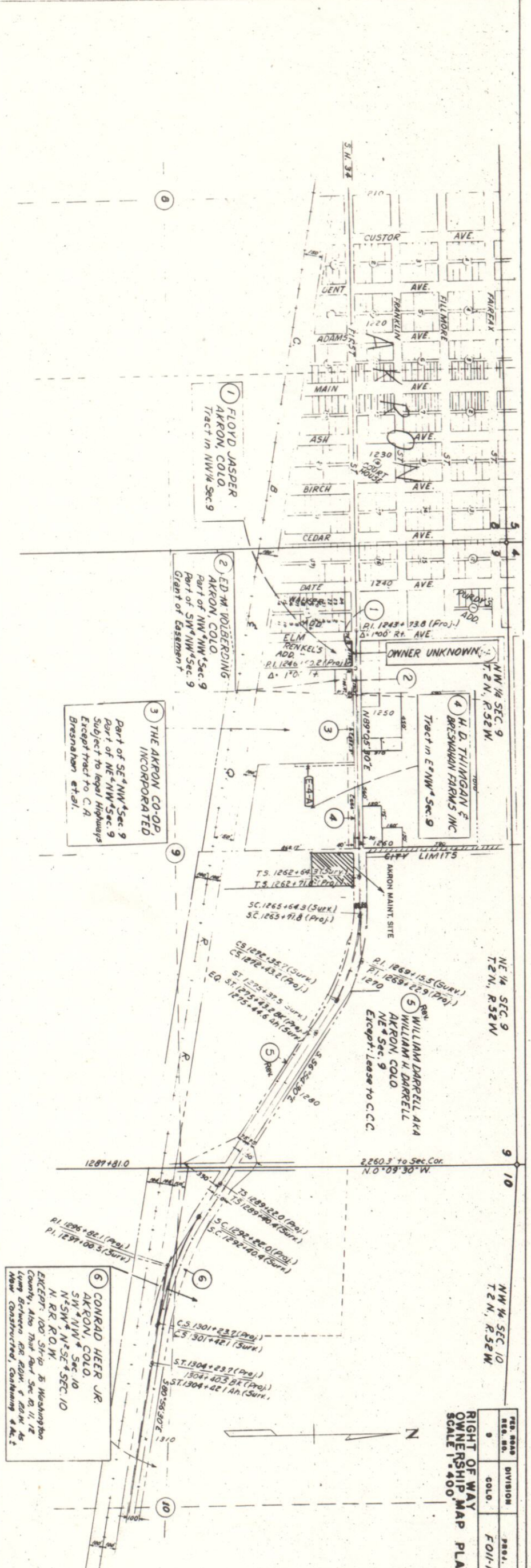

REG. NO.	DIVISION	PROJ. NO.	SHEET NO.	TOTAL SHEETS
9	COLO.	FOI-1 (9)	10	10