

Design

STATE DEPARTMENT OF HIGHWAYS DIVISION OF HIGHWAYS—STATE OF COLORADO

FEDERAL ROAD REGION NO.	DIVISION	PROJECT NO	SHEET NO.
9	COLORADO	F 013-1(18) Sec. I	1

RIGHT OF WAY	REVISIONS
CRAIG SOUTH	

PLAN AND PROFILE OF PROPOSED FEDERAL AID PROJECT NO. F 013-1(18) Sec. I STATE HIGHWAY NO. 13 MOFFAT COUNTY RIGHT OF WAY

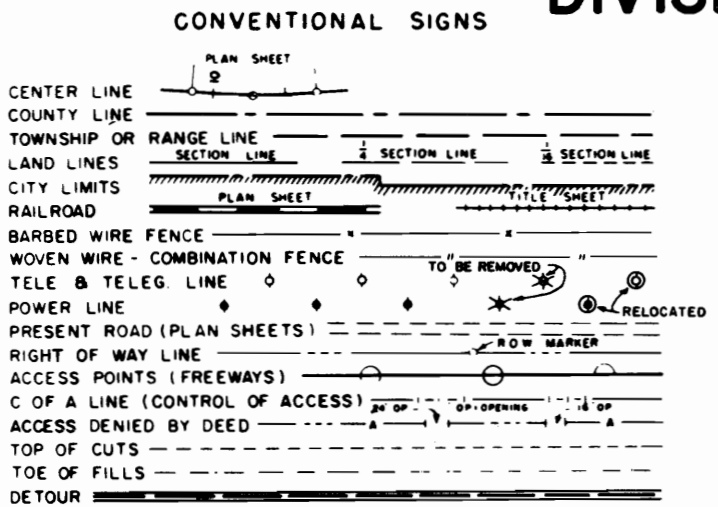

SCALE OF ORIGINAL DRAWINGS
PLAN SHEETS 1" = 100'
DETAIL SHEETS 1" = 100'
OWNERSHIP MAPS 1" = 200'

R.O.W. LENGTH OF PROJECT = 17,681.7' = 3.349 miles

INDEX OF SHEETS

SHEET NO.	TITLE
1	TITLE SHEET
2-3	TABULATION OF OWNERSHIP SHEETS
4-9	ALIGNMENT SHEETS
10-13	OWNERSHIP MAPS

BEG. R. O. W. PROJ. F 013-1(18) Sec. I
STA. 407+63.3

**FILE COPY
Do Not Remove**

END R. O. W. PROJ. F 013-1(18)
Sec. I STA. 584+45.0

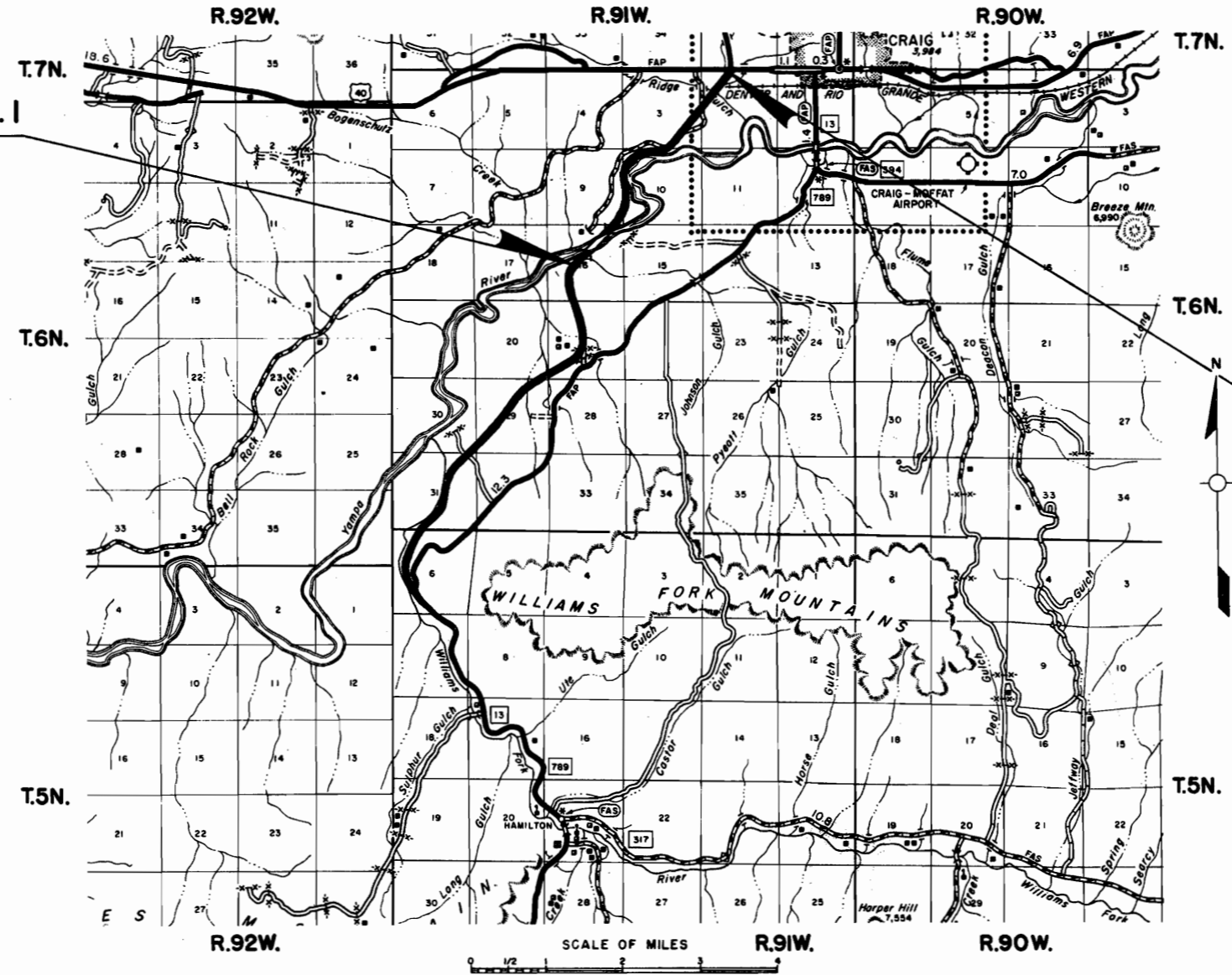

R. O. W. TABULATION OF PROPERTIES IN MOFFAT COUNTY S.H.No. 13 PROJ. F 013-1(18) Sec. 1

FEDERAL ROAD DIVISION NO.	DISTRICT	PROJECT NO.	SHEET NO.
9	COLORADO	F013-1(18) SEC. 1	2

RIGHT OF WAY CRAIG-SOUTH

PARCEL NO.	OWNER	ADDRESS	LOCATION	AREA IN ACRES			PURCHASE DATA					REMARKS	NO.
				PARCEL	TO BE ACQUIRED	REMAINDER	LAND	IMPROV'M'TS	DAMAGE	MISC.	TOTAL		
			T. 6 N., R. 91 W., 6th P. M.			LJ. RT.							
1 Rev.	STATE OF COLORADO SCHOOL DISTRICT		SEC. 16	19.832	19.832	125.6 - 174.4							
1A	ROBERT E. LOUDY & W. F. SIMPSON		NE 1/4 NW 1/4 SEC. 16	0.186	0.186	0.274 LT.							
2	EUGENE E. BISKUP	BREEZE BASIN RT. BOX 30	LOT 15 SEC. 9	4.326	4.326	303.9 - 3.3							
3 Rev.	MILLS M. CRAIG & ALMA D. CRAIG, J.T.	P.O. BOX 672, CRAIG, COLO. 81625	LOTS 9 & 16 SEC. 9 & 4 & 5 SEC. 10	22.533	22.533	95.8 - 239.6							
4 Rev.	GARY W. PEER & MARIE J. PEER, J.T.	848 SCHOOL ST., CRAIG, COLO. 81625	LOTS 5, SEC. 10	0.268	0.268	1.5 —							
5	JOHN T. LONG	EAST OF CRAIG	LOT 5, SEC. 10	0.601	0.601	— 2.5							
6	NELLIE L. CHAMBERLIN	P.O. BOX 275, BOULDER CITY, NEVADA 89005	LOT 3, SEC. 10	0.802	0.802	202.9 —							
7	C. BLAINE LESSOR & EDITH S. LESSOR	SOUTHWEST OF CRAIG	SE 1/4 NW 1/4 SEC. 10	0.457	0.457	— 606.1							
8 Rev.	ELMER MACK	WEST OF CRAIG	LOTS 1 & 2 SEC. 10 SE 1/4 SEC. 3, NW 1/4 SW 1/4 SEC. 2	37.840	37.840	160.1 - 422.0							
9	JAMES D. CLAY 1/3, ANDY VELOSHIN a/k/a ANDY VELOSHIN 1/3, EDWINE. DRISTLE & RONALD L. DRISTLE, J.T. 1/3		SE 1/4 NE 1/4 SEC. 3	0.478	0.478	108.8 —							
10	ANDY VELOSHIN a/k/a ANDY VELOSHIN	WEST OF CRAIG	LOT 4 & SW 1/4 NW 1/4 SEC. 2 RIVERVIEW SUBDIVISION	8.255	8.255	31.3 - 52.1							
11	MOFFAT COUNTY	MOFFAT COUNTY COURT HOUSE, CRAIG, COLORADO 81625	PART OF THIRD ST.	0.003	0.003								
12 Rev.	JAMES D. CLAY & ANDY VELOSHIN a/k/a ANDY VELOSHIN	WEST OF CRAIG	LOTS 3, 4, 5, 6 & 7 BLK. 5	0.839	0.839	0.3 - 0.05							
13	MOFFAT COUNTY	MOFFAT COUNTY COURT HOUSE, CRAIG, COLORADO 81625	PART OF VELOSHIN AVE	0.275	0.275								
14	ANDY VELOSHIN a/k/a ANDY VELOSHIN	WEST OF CRAIG, CRAIG, COLO. 81625	LOTS 10 & 11 BLK. 4	0.165	0.165	— 0.7							
15 Rev.	JAMES D. CLAY & ANDY VELOSHIN a/k/a ANDY VELOSHIN	WEST OF CRAIG	LOTS 1, 2, 3, 4, 11, 12, 13 & 14 BLK 4	1.068	1.068	.22 .42							
16	MOFFAT COUNTY	MOFFAT COUNTY COURT HOUSE, CRAIG, COLORADO 81625	PARTS OF SHELEY AVE. & FOURTH ST.	0.252	0.252								

REVISIONS			
7-19-71	Rev. Par. 8 & name change	Par. 6	KC
8-4-71	Rev. Par. 1 Add Par. 1A		GAM
8-12-71	Rev. Area Par. 8 Rev.		GAM
8-17-71	Rev. Pars. 3 & 4		KC
10-19-71	Change Remainder Par. 8 Rev.		GAM
11-29-71	Rev. 12 & 15		GAM

R. O. W. TABULATION OF PROPERTIES IN MOFFAT COUNTY S.H. No. 13 PROJ. F 013-1(18) Sec. 1

FEDERAL ROAD DIVISION NO.	DISTRICT	PROJECT NO.	SHEET NO.
9	COLORADO	F013-1(18) Sec. 1	3

RIGHT OF WAY CRAIG - SOUTH

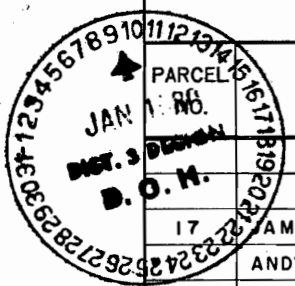

OWNER	ADDRESS	LOCATION	AREA IN ACRES			PURCHASE DATA					REMARKS	NO.	
			PARCEL	TO BE ACQUIRED	REMAINDER	LAND	IMPROV'M'TS	DAMAGE	MISC.	TOTAL			
		T.6N., R.91 W., 6th P.M											
17 JAMES D. CLAY & ANDY VOLOSHIN a/k/a ANDY VELOSHIN	WEST OF CRAIG	LOT 14, BLK 3, RIVER VIEW SUBDIVISION	0.012	0.012	— 0.2								
18 MC4S CORPORATION, A COLO. CORP.		LOT 3, SEC. 2	2.542	2.542	29.1 — 8.7								
PERMANENT EASEMENT													
ER-1 COLORADO DEPARTMENT OF HIGHWAYS		E 1/2 of the NW 1/4, Sec. 16	6.253									Granted to Empire Energy Corporation	ER-1
E-3 MILLS M. CRAIG & ALMA D. CRAIG, J.T.	P.O. BOX 672, CRAIG, COLORADO 81625	LOT 9, SEC. 9 & LOT 5, SEC. 10	0.435	0.435								FOR A WATER LINE	E-3
E-3A MILLS M. CRAIG & ALMA D. CRAIG, J.T.	P.O. BOX 672, CRAIG, COLORADO 81625	LOT 9, SEC. 9 & LOT 5, SEC. 10	0.271	0.271								FOR A ROAD APPROACH	E-3A
E-8 Rev. ELMER MACK	WEST OF CRAIG	SE 1/4 SEC. 3 & NW 1/4 SEC. 2	2.170	2.170								FOR AN IRRIGATION DITCH	E-8 Rev
E-8A ELMER MACK	WEST OF CRAIG	SE 1/4 SEC. 2	0.441	0.441								FOR AN IRRIGATION DITCH	E-8A
E-10 Rev. ANDY VOLOSHIN AKA ANDY VELOSHIN	WEST OF CRAIG	SW 1/4 NW 1/4 SEC. 2	0.169	0.169								FOR AN IRRIGATION DITCH	E-10 Rev
TEMPORARY EASEMENT													
TE-1 STATE OF COLORADO SCHOOL DISTRICT		SEC. 16	0.317										
TE-1A STATE OF COLORADO (SCHOOL DISTRICT)		SEC. 16	0.200										
TE-1B STATE OF COLORADO (SCHOOL DISTRICT)		SEC. 16	0.153										
TE-3 MILLS M CRAIG & ALMA D. CRAIG, J.T	PO. BOX 672, CRAIG, COLO., 81625	LOT 5, SEC. 10	0.147									FOR A ROAD APPROACH	TE-3
TE-3A DELETED													
TE-4 Rev. GARY W. PEER & MARIE J. PEER, J.T.	848 SCHOOL ST., CRAIG, COLORADO, 81625	LOT 5, SEC. 10	0.150									FOR A ROAD APPROACH	TE-4 Rev
TE-8 ELMER MACK	WEST OF CRAIG	LOT 15, SEC. 3	0.861									FOR A ROAD APPROACH	TE-8
TE-10 ANDY VOLOSHIN AKA ANDY VELOSHIN	WEST OF CRAIG	LOT 4, SEC. 2	0.465									FOR A ROAD APPROACH	TE-10
TE-10A DELETED													TE-10A
TE-10B DELETED													TE-10B
TE-10C ANDY VOLOSHIN AKA ANDY VELOSHIN	WEST OF CRAIG	LOT 4, SEC. 2	0.011										
TE-10D Rev. DELETED													
TE-11 MOFFAT COUNTY	MOFFAT COUNTY COURT HOUSE, CRAIG, COLO.	PT. of 3rd. STREET	0.210										
TE-18 MC4S CORPORATION, A COLORADO CORPORATION		LOT 3, SEC. 2	0.230									FOR A DRAIN DITCH	TE-18
TE-18A DELETED													

REVISIONS		
5-28-71	Add E-8, E-10, TE-3A, TE-4, TE-8, TE-10, & TE-18	KC
7-19-71	Rev. E-10; Add TE-10A & TE-10B	KC
8-23-71	Add E-3A, Dele TE-3A	GM
9-17-71	Rev. TE-4	KC
11-2-71	Add TE-1	GAM
11-29-71	Deleted TE-10A & TE-10B	GAM
12-29-71	Add TE-18A	KC
2-2-72	Add TE-1A, TE-1B, TE-10C, TE-10D	KC
4-3-72	Rev. TE-10D	KC
4-19-72	Add TE-11, Dele. TE-10D Rev. B	G A M
	TE-18 A	G A M
5-23-72	Add E-8A, Rev. E-8	GM
12-20-72	Add ER-1	G.C.F

T. 6 N., R. 91 W., 6th P.M.

Design

FEDERAL ROAD REGION NO.	DISTRICT	PROJ. NO.	SHEET NO.	TOTAL SHEETS
9	COLORADO	F013-1(18)Sec.1	4	13

RIGHT OF WAY
CRAIG-SOUTH

REVISIONS				
7-1-71	Add coal mine ent. Rt 427+	KC		
8-4-71	Rev. Par. 1 Add Par. 1A	GAK		
11-2-71	Add TE-1	GAM		
12-28-71	Revise Sheet	KC		
2-2-72	Add TE-1A & TE-1B	KC		
4-19-72	Add Culiv. 414+00	GAM		
1-31-74	Add Rd Appr. Sta. 410+	GM		
12-20-79	Add ER-1	GC.F		
3-6-80	Add Rail Road, Structure	GC.F		

(IA) ROBERT E. LOUDY
W. F. SIMPSON

TE-1A TE-1B
 (I) Rev. TE-1
 Sec. 16

State of Colorado
 (School District)
 Leased to
 Robert E. Loudy &
 William F. Simpson

Granted to Empire Energy Corporation
 by Colorado Department of Highways
 12-16-77 (for Rail Road Purposes)

NOTE: Bearings in parenthesis are recorded bearings
 from Rail Road easement ER-1, dated, 2-16-79

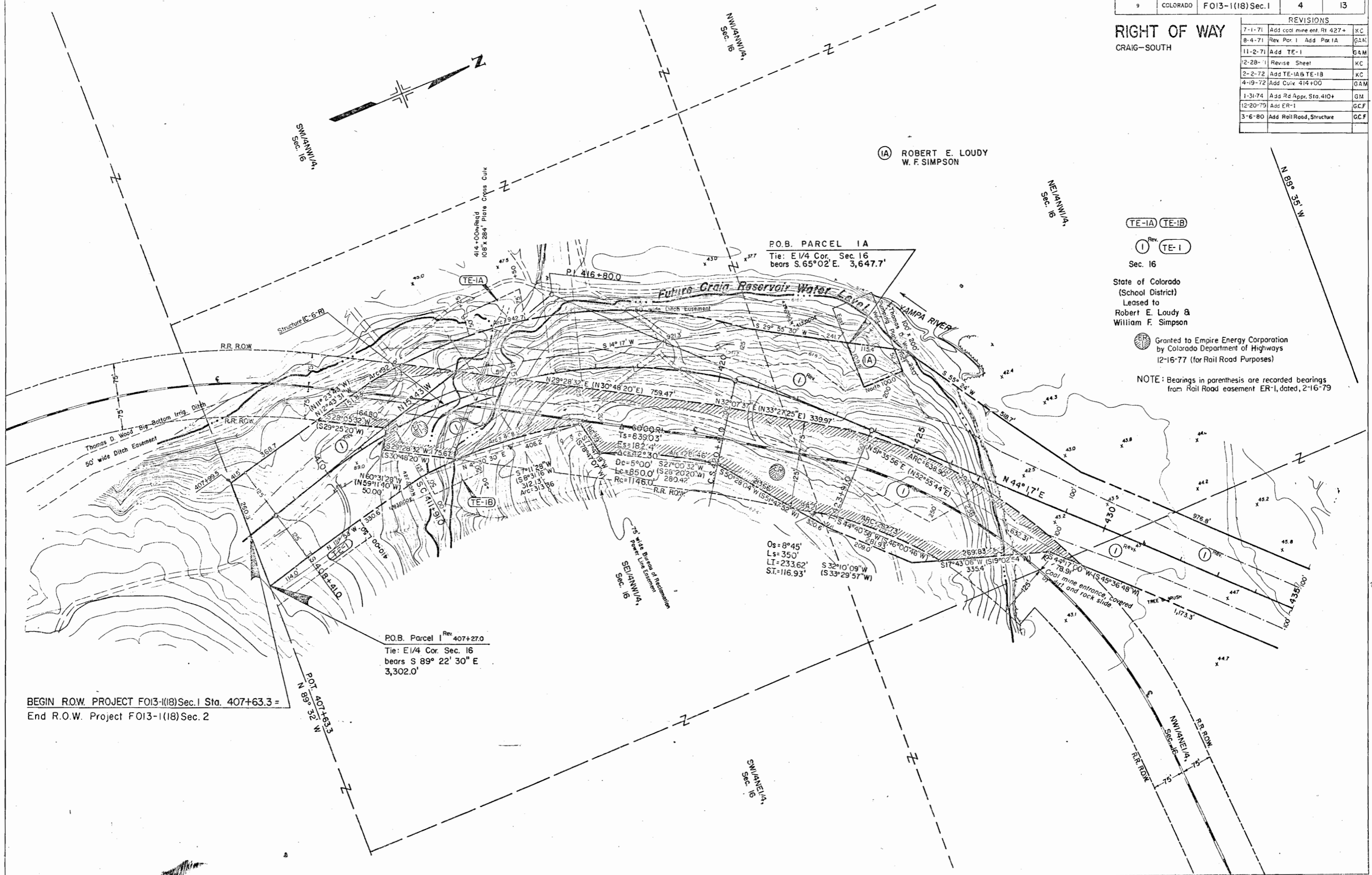

BEGIN R.O.W. PROJECT F013-1(18)Sec.1 Sta. 407+63.3 =
 End R.O.W. Project F013-1(18)Sec. 2

T. 6 N., R. 91 W., 6th P.M.

FEDERAL ROAD REGION NO.	DISTRICT	PROJ. NO.	SHEET NO.	TOTAL SHEETS
9	COLORADO	F 013-1(18) Sec. 1	5	13

REVISIONS		
8-4-71	Rev. Par. 1	GAM
9-17-71	Rev. Par. 3	KC
12-28-71	Revise Sheet	KC
2-2-72	Add bridge around Sta. 440	KC
4-19-72	Add Cult. 451+25	GAM
1-31-74	Add Rd App. Sta. 450+	GM

RIGHT OF WAY
CRAIG-SOUTH

Rev. **3** **E-3**
 Lots 9 & 16,
 Sec. 9
 Mills M. Craig &
 Alma D. Craig, J.T.

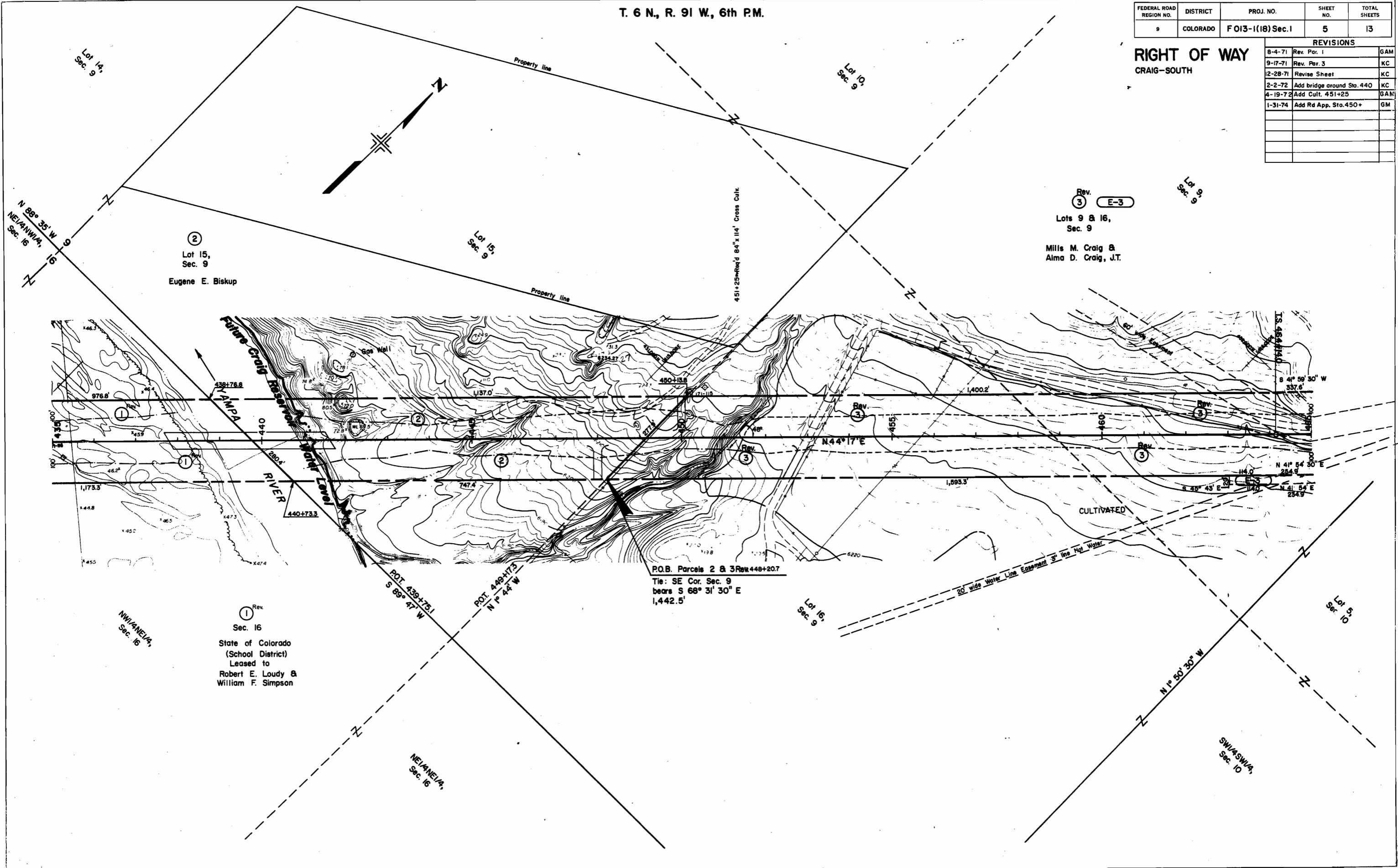

②
 Lot 15,
 Sec. 9
 Eugene E. Biskup

① Rev.
 Sec. 16
 State of Colorado
 (School District)
 Leased to
 Robert E. Loudy &
 William F. Simpson

P.O.B. Parcels 2 & 3 Rev. 448+20.7
 Tie: SE Cor. Sec. 9
 bears S 68° 31' 30" E
 1,442.5'

CULTIVATED

20' wide Water Line Easement 3" line Tap Water

Property line

Property line

451+25=Req'd 84"x 114" Cross Culv.

SW/4SW/4,
 Sec. 10

NE/4NE/4,
 Sec. 16

N 88° 35' W
 NE/4NW/4,
 Sec. 16

NW/4NE/4,
 Sec. 16

Lot 16,
 Sec. 9

Lot 5,
 Sec. 10

Lot 9,
 Sec. 9

Lot 10,
 Sec. 9

Lot 14,
 Sec. 9

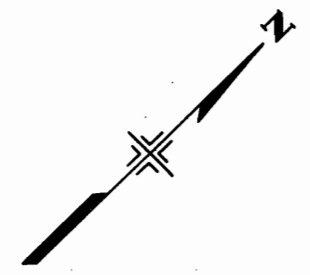

T. 6 N., R. 91 W., 6th P.M.

FEDERAL ROAD REGION NO.	DISTRICT	PROJ. NO.	SHEET NO.	TOTAL SHEETS
9	COLORADO	F 013-1(18) Sec. 1	6	13

REVISIONS		
5-28-71	Add TE-3A & TE-4	KC
7-19-71	Rev. Par. 8 & name chg Par. 6	KC
8-23-71	Add E-3A, Delete TE-3A	GM
9-1-71	Corr. Spell.	GM
9-17-71	Rev. Pars. 3 & 4 & TE-4	KC
12-28-71	Revise Sheet	KC
1-31-74	Add Rd. Apprs 468+00 & 474+20	GM

RIGHT OF WAY
CRAIG-SOUTH

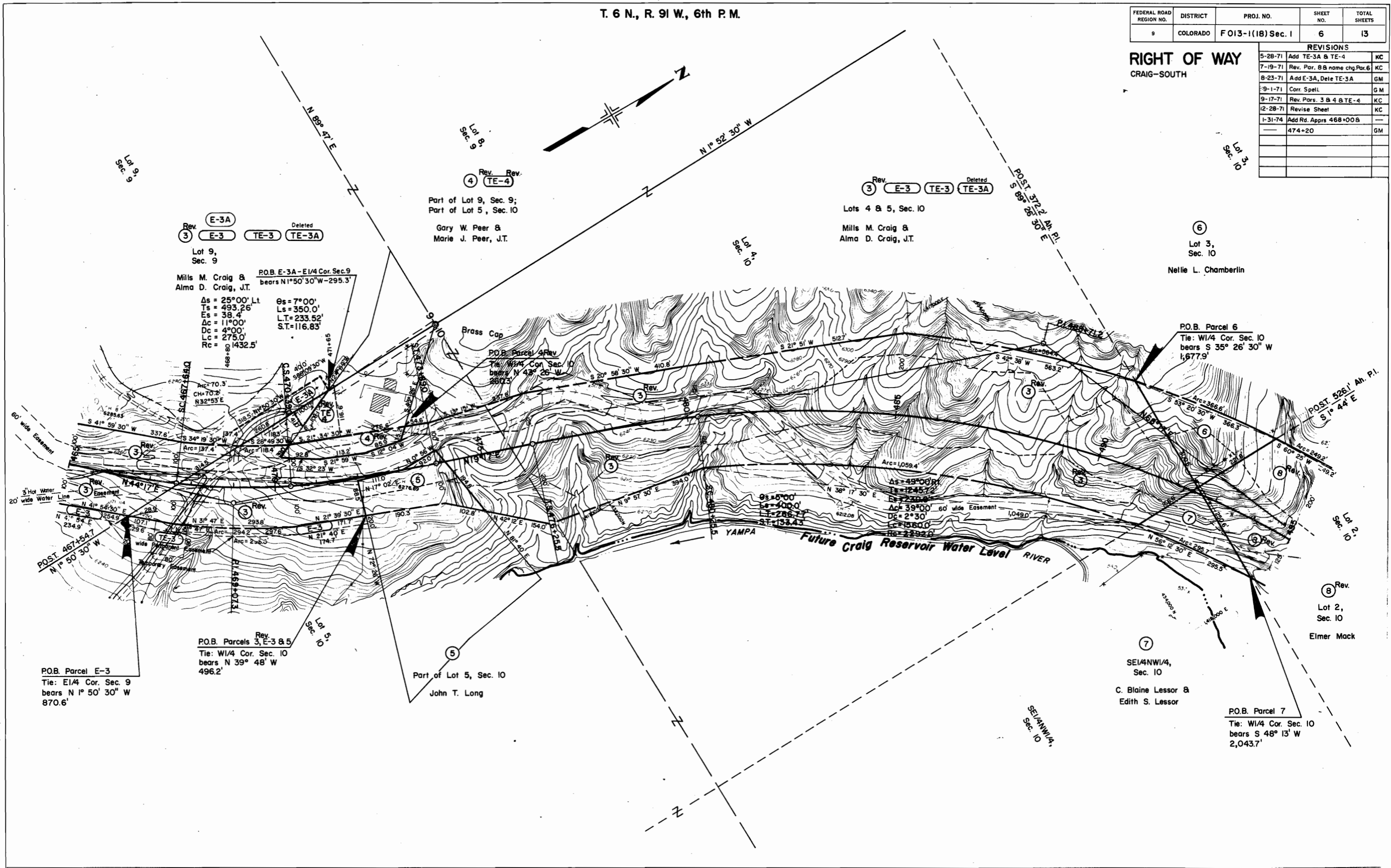

Rev. **E-3A** Deleted
3 **E-3** **TE-3** **TE-3A**

Lot 9,
Sec. 9

Mills M. Craig &
Alma D. Craig, J.T.
POB. E-3A - E1/4 Cor. Sec. 9
bears N1°50'30"W-295.3'

Δs = 25°00' Lt. θs = 7°00'
Ts = 493.26 Ls = 350.0'
Es = 38.4 Lt. = 233.52'
Δc = 11°00' Lc = 116.83'
Dc = 4°00' Rc = 1432.5'
Lc = 275.0'

Rev. Rev.
4 **TE-4**

Part of Lot 9, Sec. 9;
Part of Lot 5, Sec. 10
Gary W. Peer &
Marie J. Peer, J.T.

Rev. Deleted
3 **E-3** **TE-3** **TE-3A**

Lots 4 & 5, Sec. 10
Mills M. Craig &
Alma D. Craig, J.T.

6

Lot 3,
Sec. 10
Nellie L. Chamberlin

POB. Parcel 6
Tie: W1/4 Cor. Sec. 10
bears S 35° 26' 30" W
1,677.9'

Rev.
POB. Parcels 3, E-3 & 5
Tie: W1/4 Cor. Sec. 10
bears N 39° 48' W
496.2'

Part of Lot 5, Sec. 10
John T. Long

POB. Parcel E-3
Tie: E1/4 Cor. Sec. 9
bears N 1° 50' 30" W
870.6'

7
SE1/4NW1/4,
Sec. 10
C. Blaine Lessor &
Edith S. Lessor

POB. Parcel 7
Tie: W1/4 Cor. Sec. 10
bears S 48° 13' W
2,043.7'

Rev.
8
Lot 2,
Sec. 10
Elmer Mack

T. 6 N., R. 91 W., 6th P.M.

FEDERAL ROAD REGION NO.	DISTRICT	PROJ. NO.	SHEET NO.	TOTAL SHEETS
9	COLORADO	F 013-1(18) Sec. 1	7	13

REVISIONS		
5-28-71	Add TE-8	KC
7-19-71	Rev. Par. 8; Add Proj. Line	KC
8-12-71	Correct Dist. & Bearing	GAM
12-28-71	Revise Sheet	KC
1-31-74	Add Rd. Appr. Sta. 507+25	—
—	517+70, 519+10	GM

RIGHT OF WAY
 CRAIG-SOUTH

REV
 8 TE-8
 SE1/4,
 Sec. 3-
 Elmer Mack

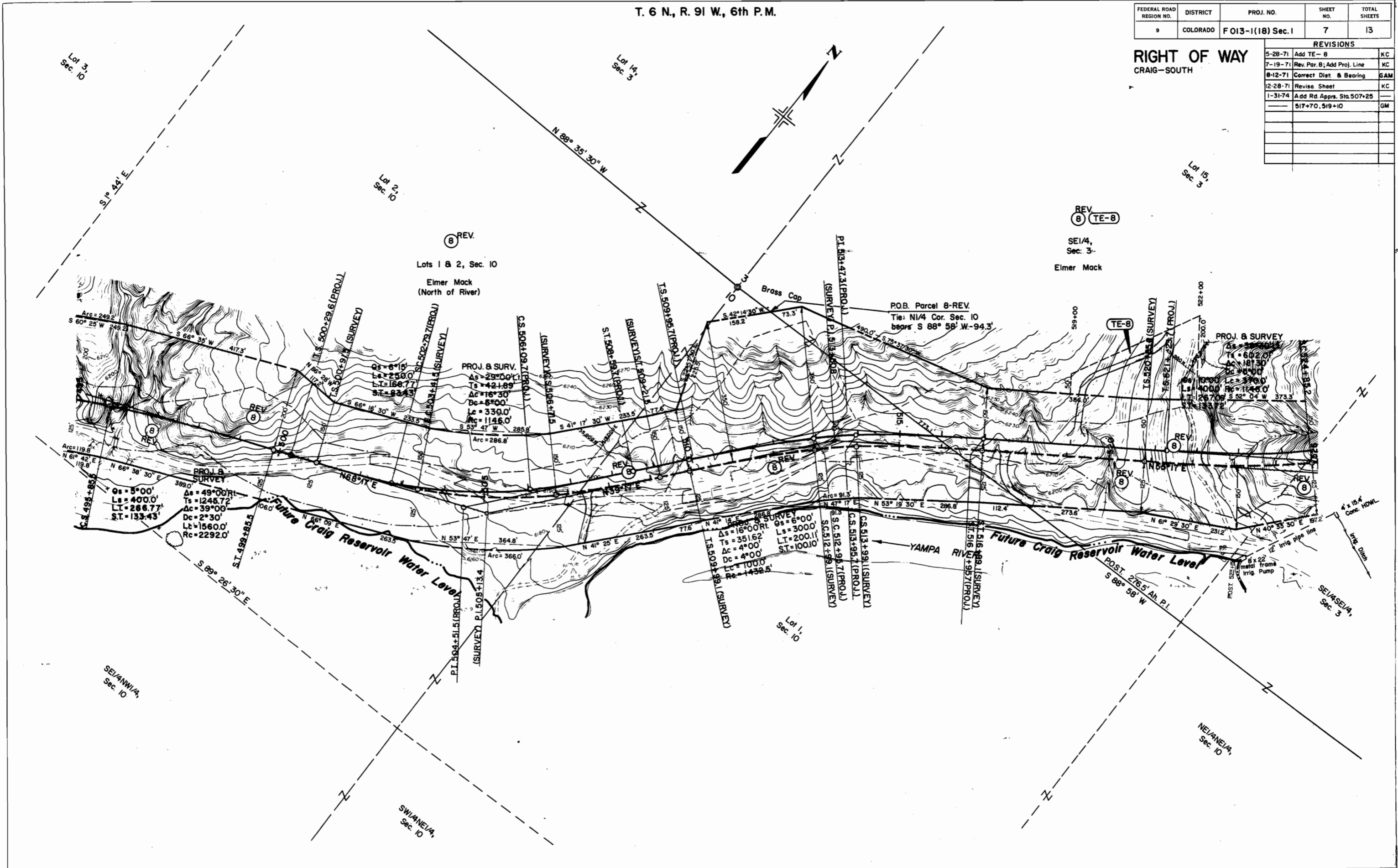

REV
 8
 Lots 1 & 2, Sec. 10
 Elmer Mack
 (North of River)

PROJ. & SURV.
 As = 29° 00' 1"
 Ts = 421.89
 Δc = 16° 30'
 Dc = 6° 00'
 Ls = 330.0'
 Rc = 1146.0'
 Arc = 286.8'

PROJ. & SURV.
 Os = 5° 00'
 Ls = 400.0'
 Lt = 266.77
 St = 133.43
 Δs = 49° 00' 1"
 Ts = 1245.72
 Δc = 39° 00'
 Dc = 2° 30'
 Lt = 1560.0'
 Rc = 2292.0'

PROJ. & SURV.
 Os = 6° 00'
 Ls = 300.0'
 Lt = 200.11
 St = 100.10
 Δs = 16° 00' 1"
 Ts = 351.62
 Δc = 4° 00'
 Dc = 4° 00'
 Lt = 1000'
 Rc = 1432.5'

PROJ. & SURV.
 Ts = 602.0'
 Δc = 181.30'
 Dc = 9° 00'
 Ls = 370.0'
 Rc = 1124.0'
 Lt = 267.09
 St = 52° 04' W 373.3'

SE1/4NW1/4,
 Sec. 10

SW1/4NE1/4,
 Sec. 10

SE1/4SE1/4,
 Sec. 3

NE1/4NE1/4,
 Sec. 10

T. 6 N., R. 91 W., 6th P.M.

FEDERAL ROAD REGION NO.	DISTRICT	PROJ. NO.	SHEET NO.	TOTAL SHEETS
9	COLORADO	F 013-1(18) Sec. 1	8	13

REVISIONS		
5-28-71	Add E-8 & E-10	KC
7-19-71	Rev. Pars. 8 & E-10; Add Proj. C	KC
12-28-71	Revise Sheet	KC
5-23-72	Rev. E-8, Add E-8A	G.M.
1-31-74	Add Rd. App. Sta 548+25	---
---	Sta. 550+00	GM

RIGHT OF WAY
 CRAIG - SOUTH

Rev. (8) (E-8)
 SE1/4, (E-8)
 Sec. 3
 Elmer Mack

(9)
 SE1/4NE1/4,
 Sec. 3

James D. Clay 1/3
 Andy Voloshin aka Andy Veloshin 1/3
 Edwin E. Dristle & Ronald L. Dristle, J.T. 1/3

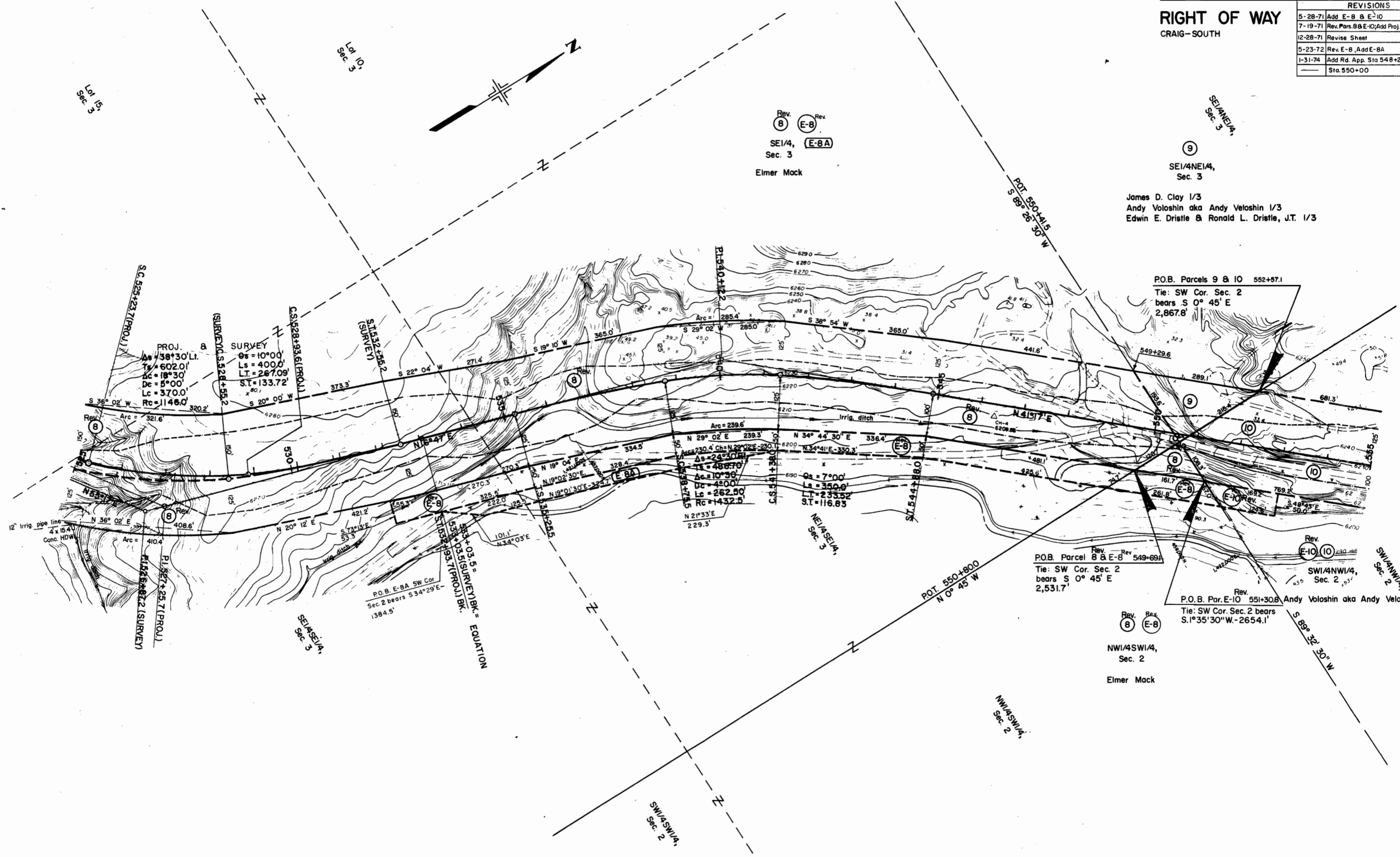

Rev. (8) (E-8)
 P.O.B. Parcel 8 & E-8
 Tie: SW Cor. Sec. 2
 bears S 0° 45' E
 2,531.7'

Rev. (8) (E-8)
 NW1/4SW1/4,
 Sec. 2
 Elmer Mack

Rev. (10) (E-10)
 P.O.B. Par. E-10
 Tie: SW Cor. Sec. 2 bears
 S. 1° 35' 30" W - 2654.1'

PROJ. SURVEY
 A = 38° 30' Lt.
 T = 602.01
 Dc = 18° 30'
 Lc = 370.0
 Rc = 1145.0

SURVEY
 θs = 10° 00'
 Ls = 400.0
 Lt = 267.09
 S.T. = 133.72

Area = 230.4
 Ch = N 62° 02' E - 230.3
 Δs = 24° 30' E
 Lt = 488.70
 Δc = 10° 30'
 Dc = 450.0
 Lc = 262.50
 Rc = 1432.5

P.O.B. E-8A SW Cor
 Sec. 2 bears S 34° 29' E -
 1384.5'

T. 6 N., R. 91 W., 6th P.M.

REVISIONS		
2-2-72	Add TE-IOC & TE-IOD	KC
4-3-72	Rev. TE-IOD	KC
4-19-72	Add Culv. 561+20, Dele. TE-IOG & M	
	Rev., Dele. TE-18 A, Add TE-11G A M	

FEDERAL ROAD REGION NO.	DISTRICT	PROJ. NO.	SHEET NO.	TOTAL SHEETS
9	COLORADO	F 013-1(18) SEC. 1	9	13

REVISIONS		
5-28-71	Add TE-10 & TE-18	KC
7-19-71	Add TE-IOA & TE-IOB	KC
8-4-71	Add 50' Access Easement	GAM
11-29-71	Rev. 12 & 15	GAM
	Delete TE-IOA & TE-IOB	GAM
12-28-71	Add TE-18A	KC

RIGHT OF WAY
 CRAIG-SOUTH

END R.O.W. PROJECT F013-1(18) Sec. 1 Sta. 584+45.0

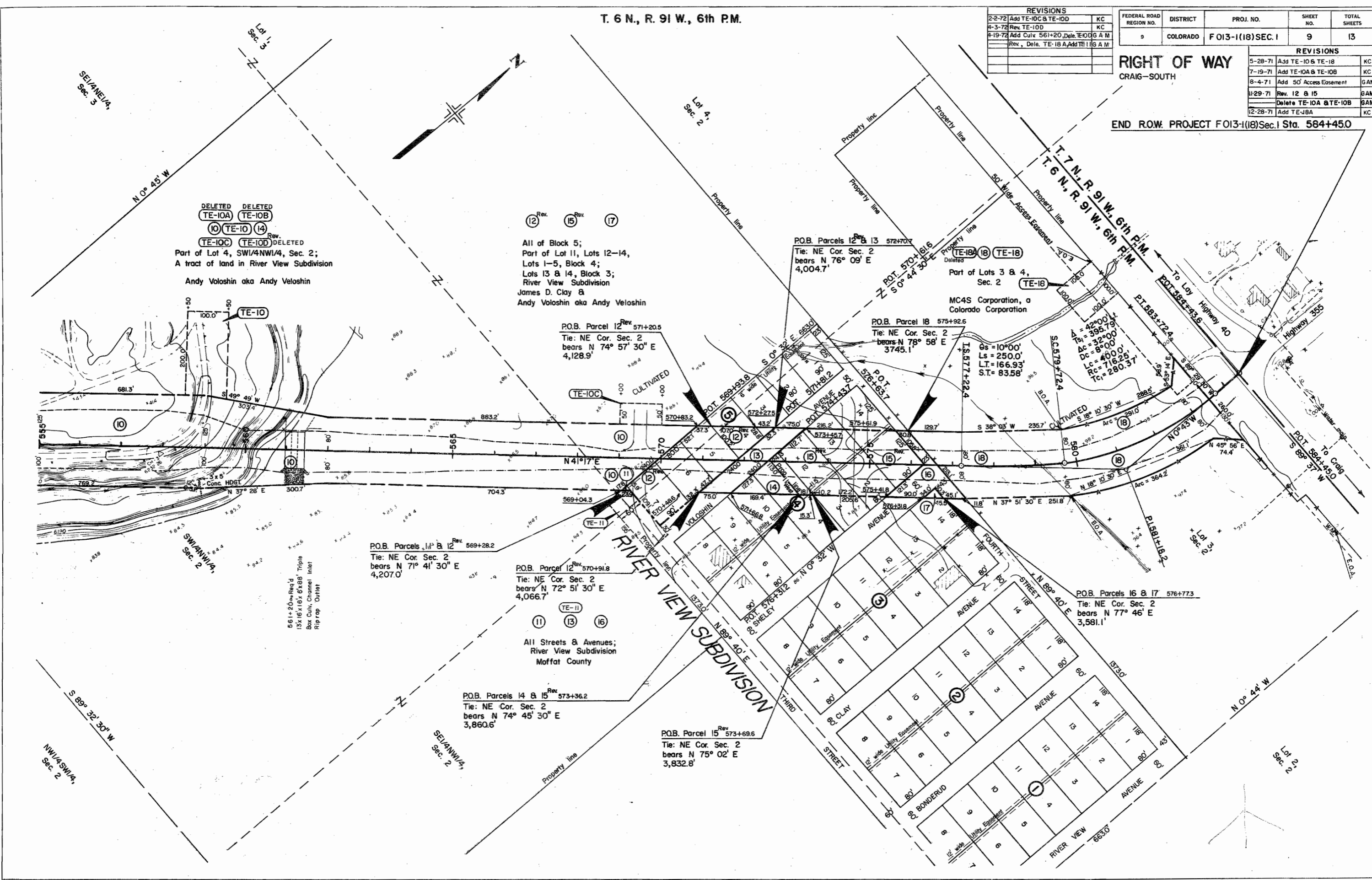

DELETED DELETED
 TE-IOA TE-IOB
 10 TE-IO 14
 TE-IOC TE-IOD DELETED
 Part of Lot 4, SW1/4NW1/4, Sec. 2;
 A tract of land in River View Subdivision
 Andy Voloshin aka Andy Veloshin

12 Rev. 15 Rev. 17
 All of Block 5;
 Part of Lot 11, Lots 12-14,
 Lots 1-5, Block 4;
 Lots 13 & 14, Block 3;
 River View Subdivision
 James D. Clay &
 Andy Voloshin aka Andy Veloshin

P.O.B. Parcel 12 Rev. 571+20.5
 Tie: NE Cor. Sec. 2
 bears N 74° 57' 30" E
 4,128.9'

P.O.B. Parcel 18 575+92.6
 Tie: NE Cor. Sec. 2
 bears N 78° 58' E
 3745.1'

P.O.B. Parcels 14 & 12 Rev. 569+28.2
 Tie: NE Cor. Sec. 2
 bears N 71° 41' 30" E
 4,207.0'

P.O.B. Parcel 12 Rev. 570+91.8
 Tie: NE Cor. Sec. 2
 bears N 72° 51' 30" E
 4,066.7'

P.O.B. Parcels 14 & 15 Rev. 573+36.2
 Tie: NE Cor. Sec. 2
 bears N 74° 45' 30" E
 3,860.6'

P.O.B. Parcel 15 Rev. 573+69.6
 Tie: NE Cor. Sec. 2
 bears N 75° 02' E
 3,832.8'

P.O.B. Parcels 16 & 17 576+77.3
 Tie: NE Cor. Sec. 2
 bears N 77° 46' E
 3,581.1'

561+20+Reg'd
 13x16x16x6x88' Triples
 Box Culv. Channel Inlet
 Riprap Outlet

SCS 579+72.4
 S 38° 03' W 235.7'
 Arc = 364.2'
 S 18° 10' 30" W
 Arc = 291.0'
 S 89° 28' 30" E
 260.0'
 S 89° 37' W
 260.0'
 S 18° 10' 30" W
 Arc = 291.0'
 S 38° 03' W 235.7'
 Arc = 364.2'

SW1/4NW1/4, Sec. 2
 N 0° 45' W
 N 41° 17' E
 N 37° 28' E
 N 37° 51' 30" E 251.8'
 N 18° 10' 30" E 0

SW1/4SW1/4, Sec. 2
 S 89° 32' 30" W
 N 0° 44' W

Lot 20, Sec. 20

THE STATE DEPARTMENT OF HIGHWAYS
 DIVISION OF HIGHWAYS - STATE OF COLORADO
PROJECT F 013-1(18) SEC. 1
 R.O.W. OWNERSHIP MAP

MOFFAT COUNTY
 T. 6 N., R. 91 W., 6th P.M.
 Scale 1" = 200'



FEDERAL ROAD REGION NO.	DISTRICT	PROJ. NO.	SHEET NO.	TOTAL SHEETS
9	COLORADO	F 013-1(18) Sec. 1	10	13

RIGHT OF WAY
 CRAIG - SOUTH

REVISIONS		
8-4-71	Rev. Par. 1, Add Pat 1A	GAM
11-2-71	Add TE-1	GAM
12-28-71	Revise Sheet	KC
2-2-72	Add TE-1A, TE-1B	KC
3-6-80	Add Rail Road Structure	GCF

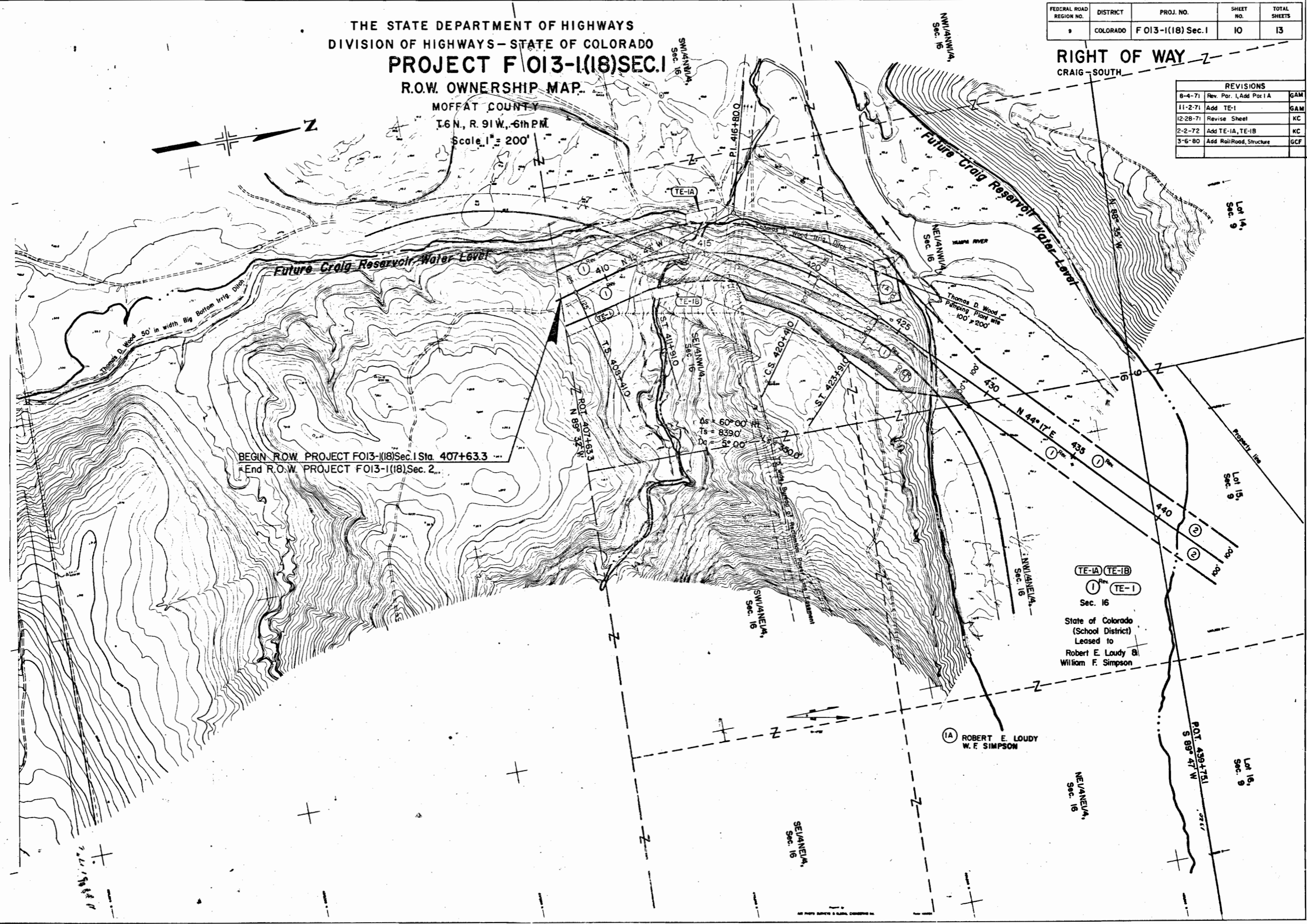

BEGIN R.O.W. PROJECT F013-1(18) Sec. 1 Sta. 407+63.3
 End R.O.W. PROJECT F013-1(18) Sec. 2

TE-1A TE-1B
 1 Rev. TE-1
 Sec. 16

State of Colorado
 (School District)
 Leased to
 Robert E. Loudy &
 William F. Simpson

1A ROBERT E. LOUDY
 W. F. SIMPSON

SWANNEVA,
 Sec. 16

NEVANNEVA,
 Sec. 16

Lot 16,
 Sec. 9

Lot 15,
 Sec. 9

Lot 14,
 Sec. 9

THE STATE DEPARTMENT OF HIGHWAYS
 DIVISION OF HIGHWAYS—STATE OF COLORADO
PROJECT F 013-1(18) SEC. 1
R.O.W. OWNERSHIP MAP
 MOFFAT COUNTY
 T. 6 N., R. 91 W., 6th. P.M.
 Scale 1" = 200'

FEDERAL ROAD REGION NO.	DISTRICT	PROJ. NO.	SHEET NO.	TOTAL SHEETS
9	COLORADO	FO13-1(18) Sec. 1	11	13

REVISIONS		
5-28-71	Add TE-3A & TE-4	KC
7-19-71	Rev. Par. 8; Name chg. Par. 6	KC
8-4-71	Rev. Par. 1	SAM
8-20-71	Add E-3A, Del. TE-3A	GM
9-1-71	Corr. Spell.	GM
9-17-71	Rev. Para. 3 & 4 & TE-4	KC
12-28-71	Revise Sheet	KC

RIGHT OF WAY
 CRAIG—SOUTH

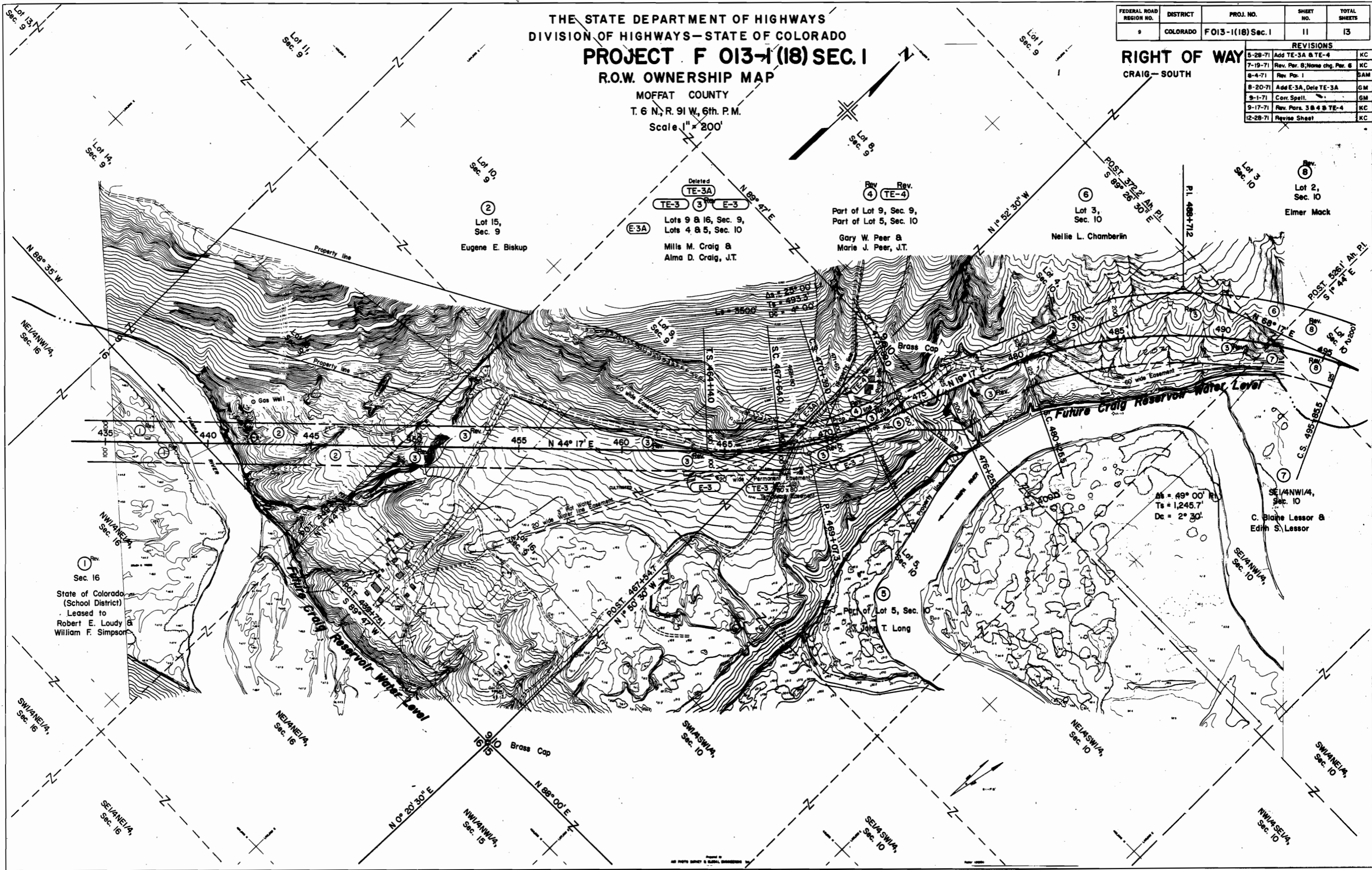

② Lot 15, Sec. 9
 Eugene E. Biskup

Deleted TE-3A
 TE-3 ③ E-3
 E-3A
 Lots 9 & 16, Sec. 9,
 Lots 4 & 5, Sec. 10
 Mills M. Craig &
 Alma D. Craig, J.T.

Rev. ④ TE-4
 Part of Lot 9, Sec. 9,
 Part of Lot 5, Sec. 10
 Gary W. Peer &
 Marie J. Peer, J.T.

⑥ Lot 3, Sec. 10
 Nellie L. Chamberlin

Rev. ⑧ Lot 2, Sec. 10
 Eimer Mack

① Sec. 16
 State of Colorado
 (School District)
 Leased to
 Robert E. Loudy &
 William F. Simpson

∠ = 49° 00' R/L
 Ts = 1,245.7'
 Dc = 2° 30'

SE 1/4 NW 1/4, Sec. 10
 C. Blaine Lessor &
 Edith S. Lessor

THE STATE DEPARTMENT OF HIGHWAYS
DIVISION OF HIGHWAYS—STATE OF COLORADO
PROJECT F-013-1(18) SEC. 1
R.O.W. OWNERSHIP MAP
MOFFAT COUNTY
T.6 N., R.91 W., 6th PM.
Scale 1" = 200'

FEDERAL ROAD REGION NO.	DISTRICT	PROJ. NO.	SHEET NO.	TOTAL SHEETS
9	COLORADO	F013-1(18) Sec.1	12	13

RIGHT OF WAY
CRAIG—SOUTH

REVISIONS		
5-28-71	Add E-8, TE-8, & E-10	KC
7-19-71	Rev. Pars. 8 & E-10; Add Proj. E.	—
	Name change Par. 6	KC
12-28-71	Revise Sheet	KC
5-23-72	Add E-8A, Rev E-8	GM

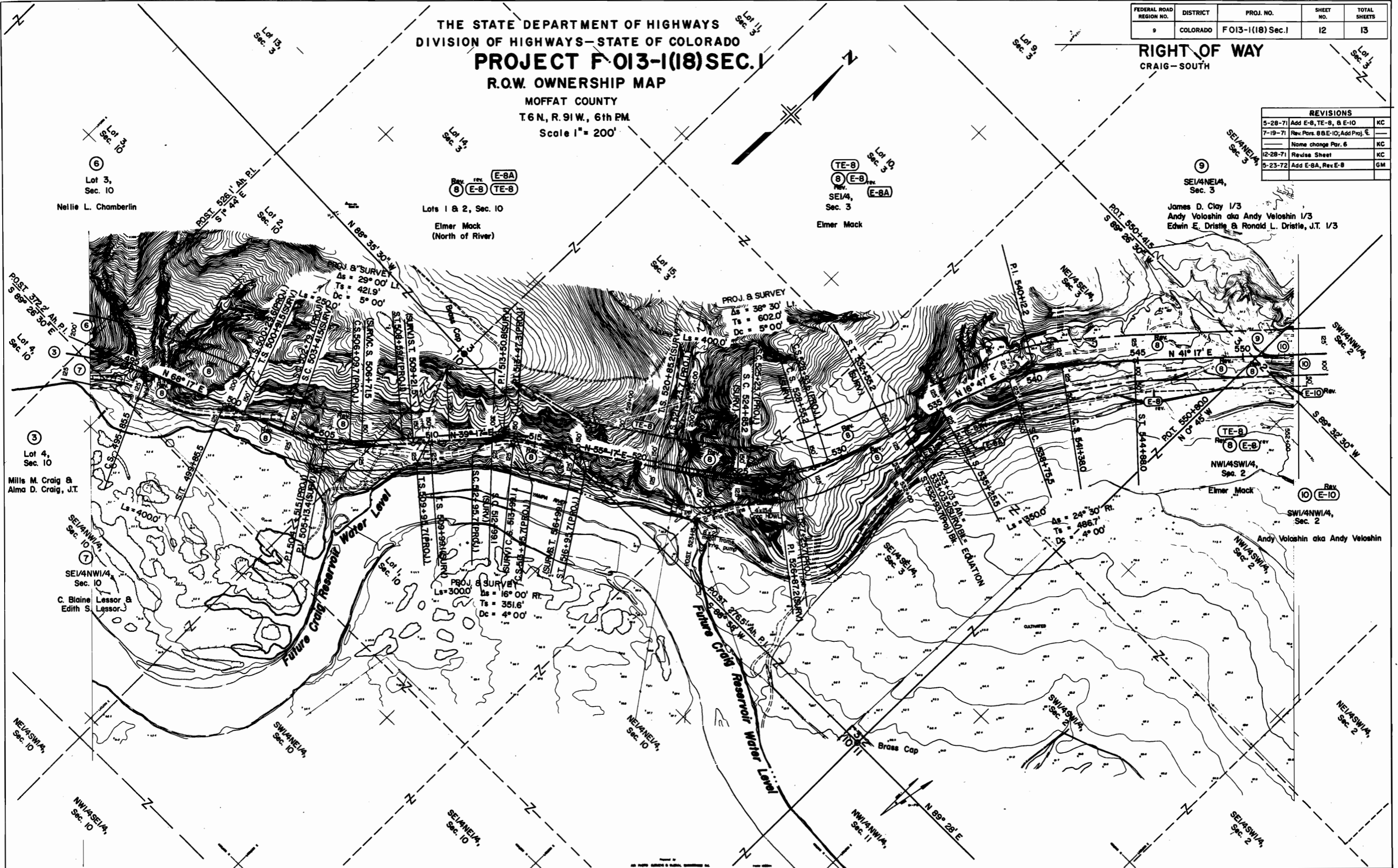

Lot 3,
Sec. 10
Nellie L. Chamberlin

Rev. 8
E-8
TE-8
Lots 1 & 2, Sec. 10
Elmer Mack
(North of River)

TE-8
E-8
SE1/4,
Sec. 3
Elmer Mack

SE1/4NE1/4,
Sec. 3
James D. Clay 1/3
Andy Voloshin aka Andy Veloshin 1/3
Edwin E. Distle & Ronald L. Distle, J.T. 1/3

Lot 4,
Sec. 10
Mills M. Craig &
Alma D. Craig, J.T.
SE1/4NW1/4,
Sec. 10
C. Blaine Lessor &
Edith S. Lessor

TE-8
E-8
NW1/4SW1/4,
Sec. 2
Elmer Mack
SW1/4NW1/4,
Sec. 2
Andy Voloshin aka Andy Veloshin

Future Craig Reservoir Water Level

Future Craig Reservoir Water Level

Brass Cap

THE STATE DEPARTMENT OF HIGHWAYS
 DIVISION OF HIGHWAYS—STATE OF COLORADO
PROJECT F 013-1(18) SEC. 1
 R.O.W. OWNERSHIP MAP

FEDERAL ROAD REGION NO.	DISTRICT	PROJ. NO.	SHEET NO.	TOTAL SHEETS
9	COLORADO	F013-1(18) SEC. 1	13	13

RIGHT OF WAY
 CRAIG - SOUTH

MOFFAT COUNTY
 T. 6 N., R. 91 W., 6th. P.M.
 Scale 1" = 200'

REVISIONS			
5-28-71	Add E-8, E-10, TE-10, & TE-18	KC	
7-19-71	Rev. Pars. 8 & E-10; Add TE-10A & B	KC	
8-4-71	Add 50' Wide Access Easement	GAM	
11-29-71	Deleted TE-10A & TE-10B	GAM	
	Rev. 12 & 15		
12-28-71	Add TE-18A	KC	
2-2-72	Add TE-10C & TE-10D	KC	
4-3-72	Rev. TE-10D	KC	
4-19-72	Deleted TE-18A, TE-10D Rev. 8	GAM	
	Add TE-11	GAM	
5-23-72	Rev. E-8	GM	

