

Design

STATE DEPARTMENT OF HIGHWAYS DIVISION OF HIGHWAYS—STATE OF COLORADO

FEDERAL ROAD REGION NO.	DIVISION	PROJECT NO.	SHEET NO.
9	COLORADO	F 013-1 (18) Sec. 2	1

RIGHT OF WAY
CRAIG-SOUTH

FILE COPY Do Not Remove

PLAN AND PROFILE OF PROPOSED FEDERAL AID PROJECT NO. F 013-1 (18) Sec. 2 STATE HIGHWAY NO. 13 MOFFAT COUNTY RIGHT OF WAY

SCALES OF ORIGINAL DRAWINGS
 PLAN SHEETS 1"=100'
 DETAIL SHEETS 1"=10'
 OWNERSHIP MAPS 1"=200'
 R.O.W. LENGTH OF PROJECT = 30,966.6' = 5.865 miles

INDEX OF SHEETS

SHEET NO.	TITLE SHEET
1	TITLE SHEET
2-3	TABULATION OF OWNERSHIP SHEETS
4-14	ALIGNMENT SHEETS
15-20	OWNERSHIP MAPS

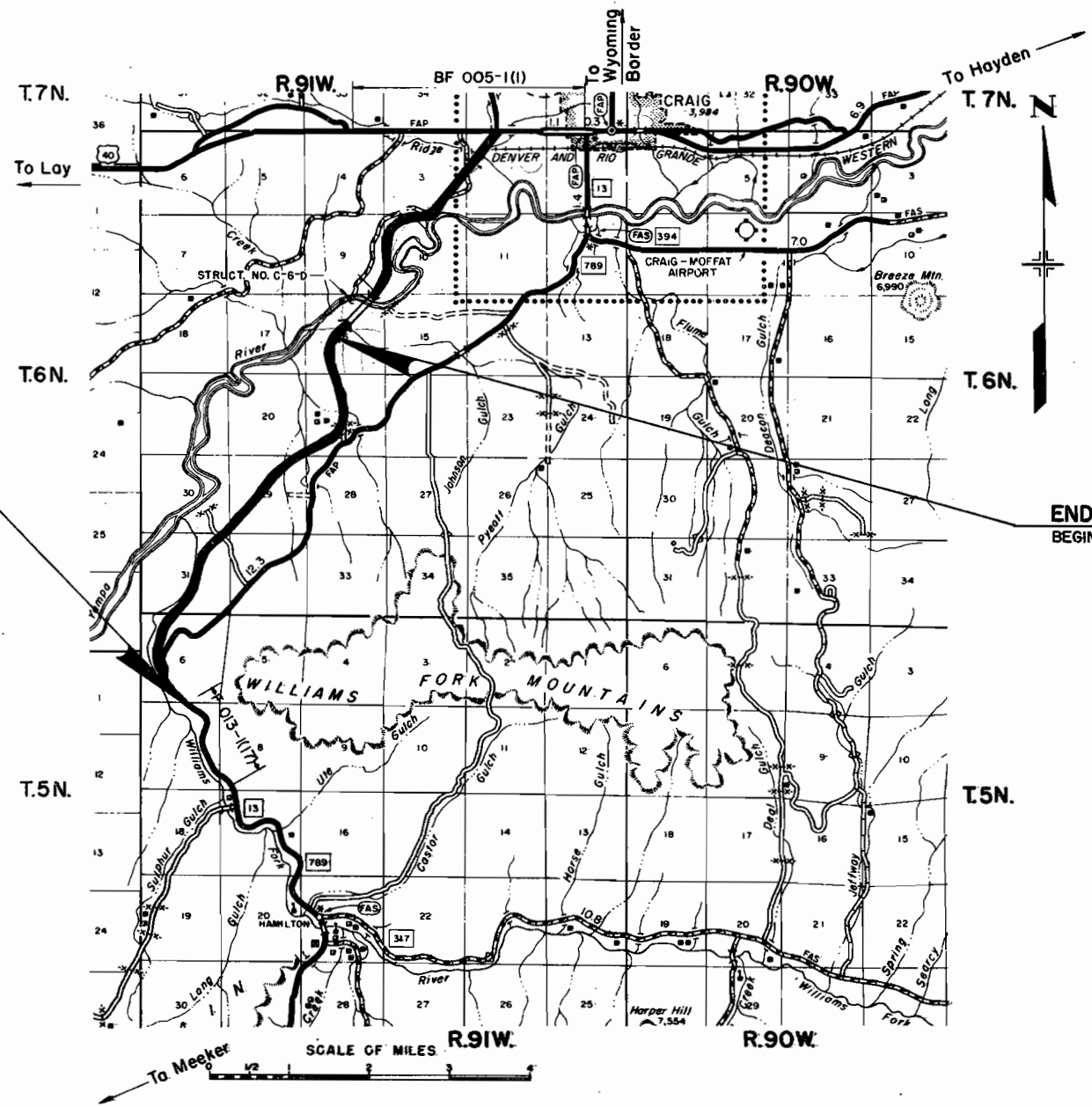
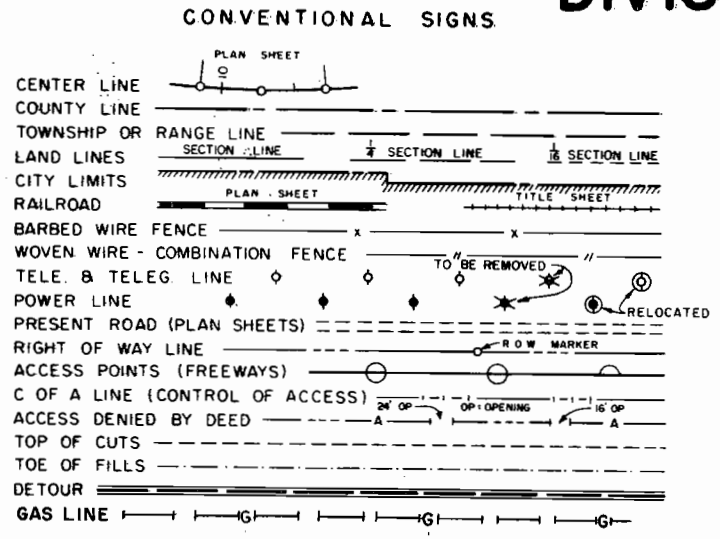

BEGIN PROJ. F 013-1 (18) Sec. 2 Sta. 97+44.7
 END PROJ. F 018-1 (18) Sta. 186+66.7

END PROJ. F 013-1 (18) Sec. 2 Sta. 407+63.3
 BEGIN PROJ. F 013-1 (18) Sec. 1 Sta. 407+63.3

Design

R. O. W. TABULATION OF PROPERTIES IN MOFFAT

COUNTY S.H. No. 13 PROJ. F 013-1(18) Sec. 2

FEDERAL ROAD DIVISION NO.	DISTRICT	PROJECT NO.	SHEET NO.
9	COLORADO	F 013-1(18) Sec. 2	3

RIGHT OF WAY: CRAIG - SOUTH

262728293031
1972
DESIGN
O.H.
21101687891011

PARCEL NO.	OWNER	ADDRESS	LOCATION	AREA IN ACRES			PURCHASE DATA					REMARKS	NO.
				PARCEL	TO BE ACQUIRED	REMAINDER	LAND	IMPROV'M'TS	DAMAGE	MISC.	TOTAL		
	TEMPORARY EASEMENTS		T 5 N., R. 91 W. 6th. P.M.										
TE-101	GUS CHARCHALIS & DIMITRA CHARCHALIS JT		TRACT 39 SEC. 6 & 7	0.918	0.918								
TE-103	" " " "		TRACTS 38 & 39 SEC. 6	1.059	1.059								
TE-103 A	" " " "		TRACT 38 SEC. 6	1.860	1.860								
TE-103 B	" " " "		TRACT 38 SEC. 6	1.230	1.230								
TE-103 C	" " " "		TRACT 38 SEC. 6	0.735	0.735								
TE-103 D	" " " "		TRACT 39 SEC. 6	0.230	0.230							ROAD APPROACH	
			T 6 N., R. 91 W. 6th. P.M.										
TE-104	CHARLES L. SILENGO & PAUL J. SILENGO		TRACT 39 SEC. 31	2.066	2.066								
TE-104 A	" " " "		TRACTS 37 & 39 SEC. 31	4.534	4.534								
TE-104 B	" " " "		TRACT 37 SEC. 31	0.475	0.475								
TE-105	STATE OF COLORADO SCHOOL DISTRICT		LOTS 5, 6 & 14, 15 SEC. 31	6.044	6.044								
TE-105 A	" " " "		LOTS 6 & 14 SEC. 31	1.405	1.405								
TE-113	" " " "		SW 1/4 SE 1/4 SEC. 16	0.252	0.252								
TE-113 A	" " " "		NE 1/4 SW 1/4 SEC. 16	0.938	0.938								
TE-105 B	" " " "		LOT 5 SEC. 31	0.700	0.700							ROAD APPROACH	
TE-105 C	" " " "		LOTS 6 & 14 SEC. 31	0.366	0.366								
TE-106	STERLING W. & NORMA J. HARDY		LOT 9 SEC. 30	0.189	0.189								
TE-112 B	ROBERT E. LOUDY & W.F. SIMPSON		W 1/2 SEC. 21	3.512	3.512							DRAIN DITCH	
TE-112 A Rev	" " " "		LOT 4 SEC. 21	0.502	0.502								
TE-112	DELETED												

REVISIONS		
10-571	Add TE-103D, TE-105B & TE-112B	GAM
	Deleted TE-112	GAM
2-271	Rev. TE-113 A, TE-105	GAM
	Add TE-105 C	
1-10-72	Add TE-106, Rev. TE-112A	KC
2-15-72	Rev. TE-105 Rev.	MC

Design

T. 5 N., R. 91 W., 6th P.M.

FEDERAL ROAD REGION NO.	DISTRICT	PROJ. NO.	SHEET NO.	TOTAL SHEETS
9	COLORADO	F 013 - I (18) Sec. 2	4	20

RIGHT OF WAY

CRAIG - SOUTH

REVISIONS	
10-5-71	Add TE- 103 D GAM
2-2-74	Add Rd. Appr. Lt. Sta. 107+00; Lt. & Rt. GM
	Sta. 110+00 GM

16171819202122232425262728
DESIGN
H.

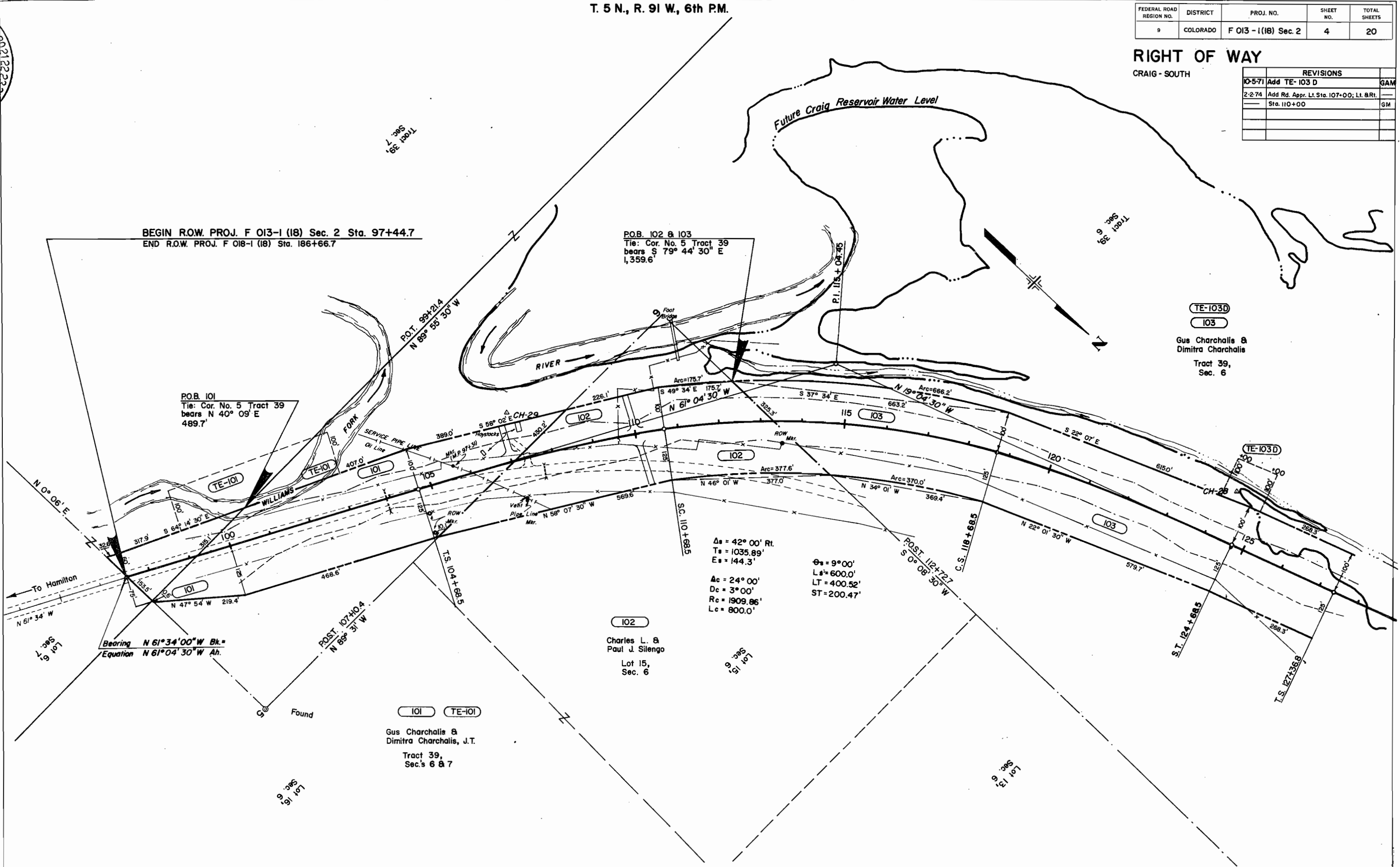

BEGIN R.O.W. PROJ. F 013-I (18) Sec. 2 Sta. 97+44.7
 END R.O.W. PROJ. F 018-I (18) Sta. 186+66.7

P.O.B. 102 & 103
 Tie: Cor. No. 5 Tract 39
 bears S 79° 44' 30" E
 1,359.6'

P.O.B. 101
 Tie: Cor. No. 5 Tract 39
 bears N 40° 09' E
 489.7'

102
 Charles L. &
 Paul J. Silengo
 Lot 15,
 Sec. 6

101 TE-101
 Gus Charchalis &
 Dimitra Charchalis, J.T.
 Tract 39,
 Sec. 6 & 7

TE-103D
 103
 Gus Charchalis &
 Dimitra Charchalis
 Tract 39,
 Sec. 6

$\Delta s = 42^\circ 00'$ Rt.
 $Ts = 1035.89'$
 $E s = 144.3'$

$\Delta c = 24^\circ 00'$
 $Dc = 3^\circ 00'$
 $Rc = 1909.86'$
 $Lc = 800.0'$

$\Delta s = 9^\circ 00'$
 $L s = 600.0'$
 $LT = 400.52'$
 $ST = 200.47'$

T. 5 N., R. 91 W., 6th P.M.

FEDERAL ROAD REGION NO.	DISTRICT	PROJ. NO.	SHEET NO.	TOTAL SHEETS
9	COLORADO	F 013 -1(18) Sec. 2	5	20

RIGHT OF WAY

CRAIG - SOUTH

REVISIONS	
2274	Add Rd. Appr. Sta. 131+00 RL, 141+50 GM

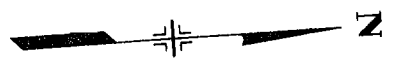
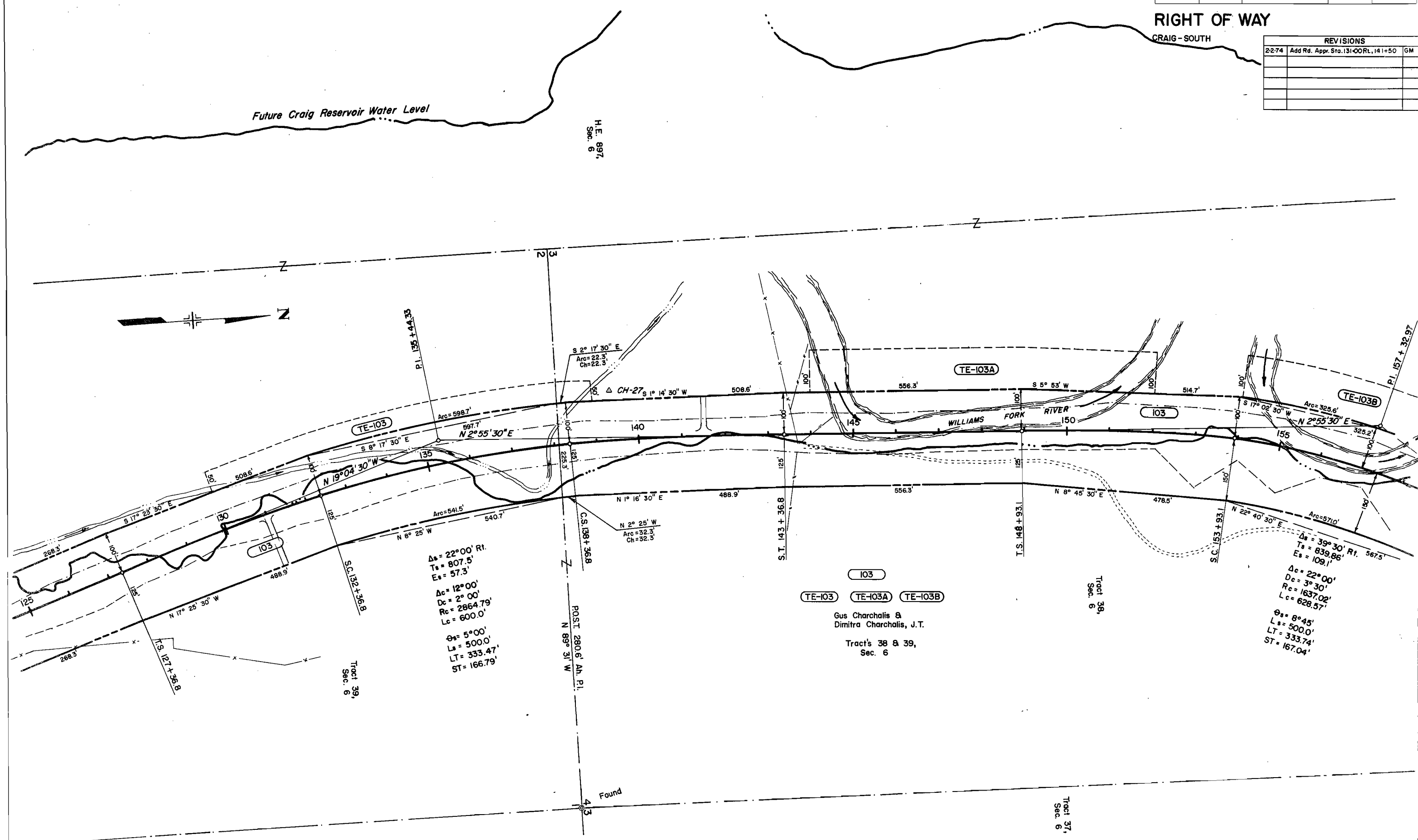

T. 5 N., & T. 6 N., R. 91 W., 6th P.M.

FEDERAL ROAD REGION NO.	DISTRICT	PROJ. NO.	SHEET NO.	TOTAL SHEETS
9	COLORADO	F 013 - 1(18) Sec. 2	6	20

RIGHT OF WAY
 CRAIG - SOUTH

REVISIONS		
2-2-74	Add Rd. Appr. 163+00 Rt.; 187+00 Rt.	GM

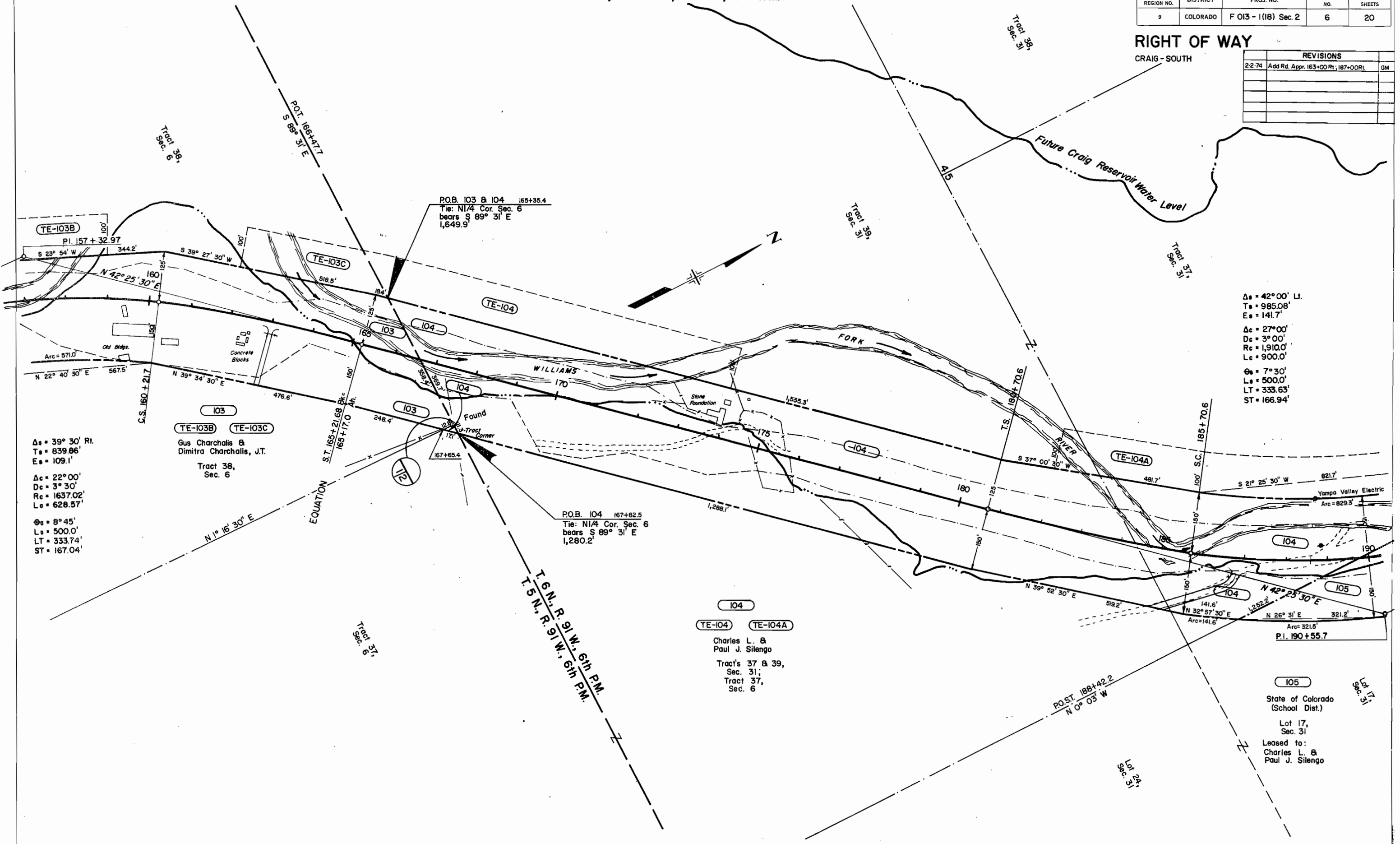

Δs = 42°00' Lt.
 Ts = 985.08'
 Es = 141.7'
 Δc = 27°00'
 Dc = 3°00'
 Rc = 1,910.0'
 Lc = 900.0'
 Δs = 39°30' Rt.
 Ts = 839.86'
 Es = 109.1'
 Δc = 22°00'
 Dc = 3°30'
 Rc = 1637.02'
 Lc = 628.57'
 Δs = 8°45'
 Ls = 500.0'
 LT = 333.74'
 ST = 167.04'

Δs = 39°30' Rt.
 Ts = 839.86'
 Es = 109.1'
 Δc = 22°00'
 Dc = 3°30'
 Rc = 1637.02'
 Lc = 628.57'
 Δs = 8°45'
 Ls = 500.0'
 LT = 333.74'
 ST = 167.04'

TE-103B TE-103C
 Gus Charchalis &
 Dimitra Charchalis, J.T.
 Tract 38,
 Sec. 6

TE-104 TE-104A
 Charles L. &
 Paul J. Silengo
 Tracts 37 & 39,
 Sec. 31;
 Tract 37,
 Sec. 6

TE-105
 State of Colorado
 (School Dist.)
 Lot 17,
 Sec. 31
 Leased to:
 Charles L. &
 Paul J. Silengo

T. 6 N., R. 91 W., 6th P.M.
 T. 5 N., R. 91 W., 6th P.M.

T. 6 N., R. 91 W., 6th P.M.

FEDERAL ROAD REGION NO.	DISTRICT	PROJ. NO.	SHEET NO.	TOTAL SHEETS
9	COLORADO	F 013-1(18) Sec. 2	7	20

RIGHT OF WAY
CRAIG - SOUTH

REVISIONS		
11-2-71	Rev. TE-105, Add TE-105 C	GAM
2-15-72	Rev. TE-105 Rev	KC
2-27-74	Add Cross Culv. 207+25, Interchg. Sta.	---
	208+75; Bridge 208+20.5-208+38.0	GM

104 TE-104A TE-104B

Charles L. & Paul J. Silengo
Tract 37,
Sec. 31

$\Delta s = 42^{\circ}00' Lt.$
 $T_s = 985.08'$
 $E_s = 141.7'$
 $\Delta c = 27^{\circ}00'$
 $D_c = 3^{\circ}00'$
 $R_c = 1910.0'$
 $L_c = 900.0'$
 $\theta_s = 7^{\circ}30'$
 $L_s = 500.0'$
 $LT = 333.63'$
 $ST = 166.94'$

$\Delta s = 54^{\circ}00' Rt.$
 $T_s = 1098.80'$
 $E_s = 235.2'$
 $\Delta c = 46^{\circ}30'$
 $D_c = 3^{\circ}00'$
 $R_c = 1909.86'$
 $L_c = 1550.0'$
 $\theta_s = 3^{\circ}45'$
 $L_s = 250.0'$
 $LT = 166.70'$
 $ST = 83.37'$

$\Delta = 120^{\circ}$
 $D_c = 13^{\circ}00'$
 $T_c = 763.4'$
 $L_c = 923.4'$
 $R_c = 440.8'$
 $E = 440.8'$

Rev. 2
105 TE-105 TE-105A TE-105C

Stats of Colorado
(School Dist.)
Lots 5, 6, 14 & 17
Sec. 31
Leased to:
Charles L. & Paul J. Silengo

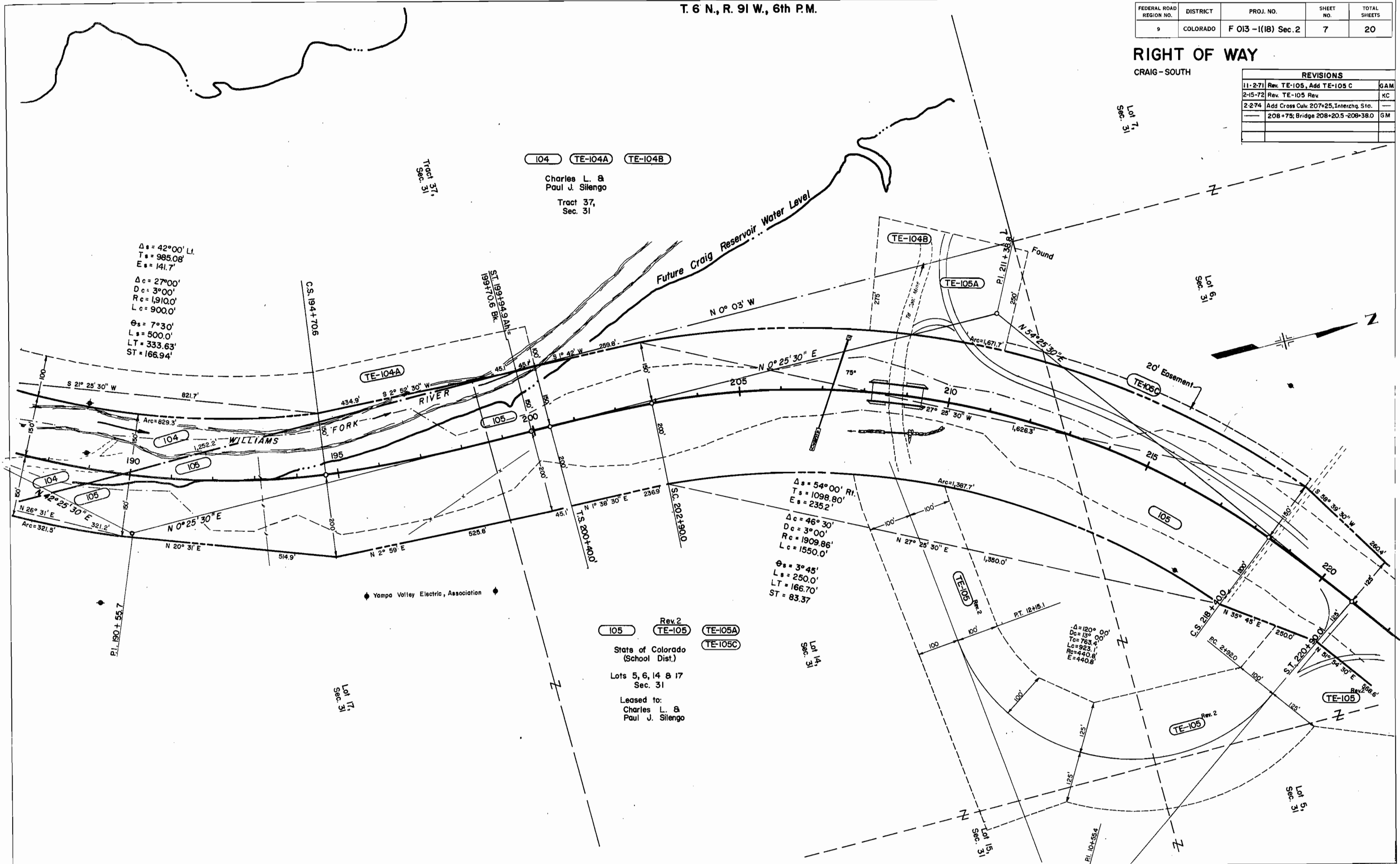

T. 6 N., R. 91 W., 6th P.M.

FEDERAL ROAD REGION NO.	DISTRICT	PROJ. NO.	SHEET NO.	TOTAL SHEETS
9	COLORADO	F 013 - 1(18) Sec. 2	8	20

RIGHT OF WAY

CRAIG - SOUTH

REVISIONS		
10-571	Add TE-105 B	GAM
11-2-71	Rev. TE-105	GAM
1-10-72	Add TE-106	KC
2-15-72	Rev. TE-105 Rev.	KC
2-2-74	Add Rd. Appr. Sta 220+R1 228+50 L	GM
	LT. & RT. 241+25; L. 244+50	GM

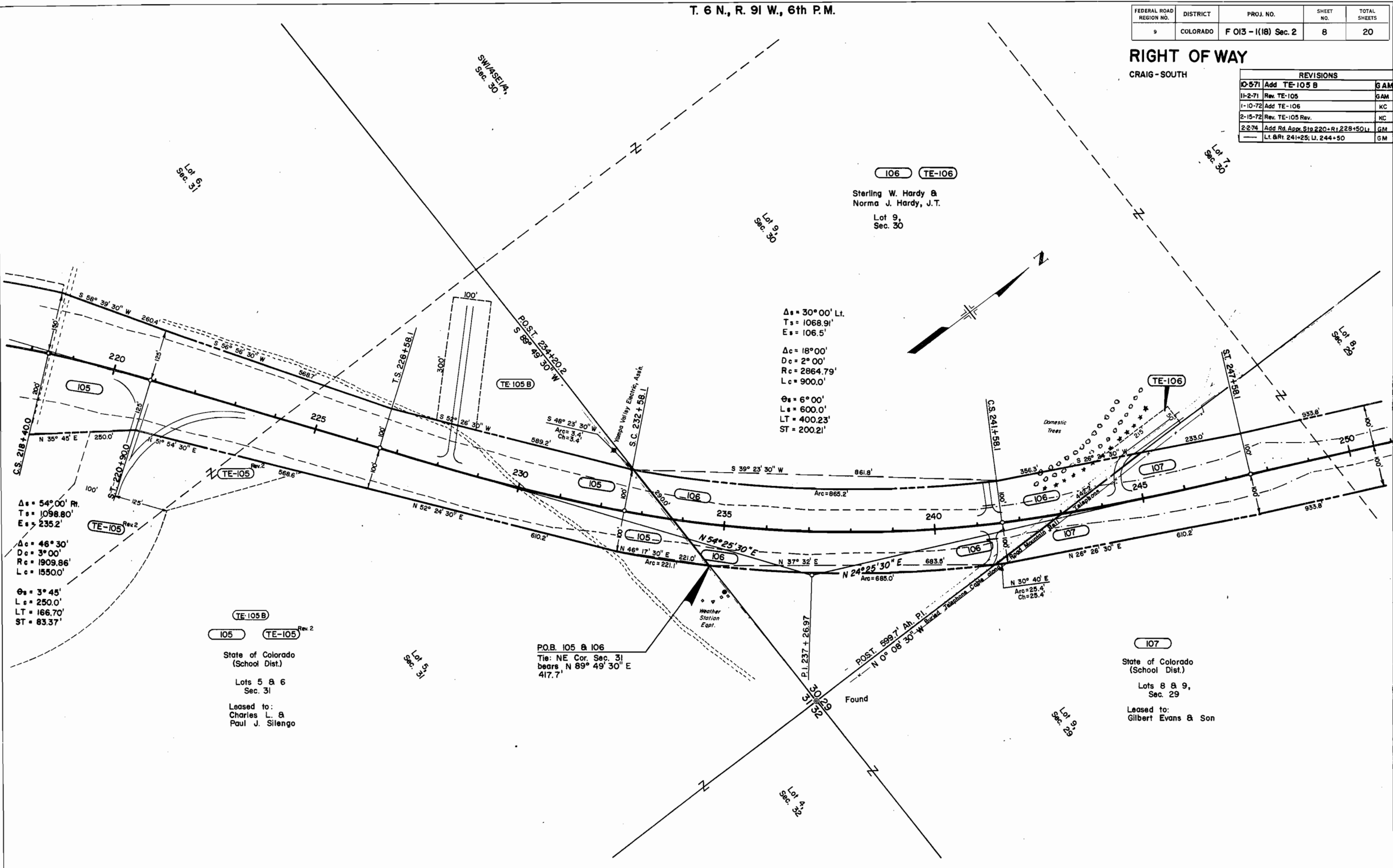

$\Delta s = 30^{\circ}00'$ Lt.
 $Ts = 1068.91'$
 $E s = 106.5'$
 $\Delta c = 18^{\circ}00'$
 $Dc = 2^{\circ}00'$
 $Rc = 2864.79'$
 $Lc = 900.0'$
 $\Theta s = 6^{\circ}00'$
 $Ls = 600.0'$
 $LT = 400.23'$
 $ST = 200.21'$

$\Delta s = 54^{\circ}00'$ Rt.
 $Ts = 1098.80'$
 $E s = 235.2'$
 $\Delta c = 46^{\circ}30'$
 $Dc = 3^{\circ}00'$
 $Rc = 1909.86'$
 $Lc = 1550.0'$
 $\Theta s = 3^{\circ}45'$
 $Ls = 250.0'$
 $LT = 166.70'$
 $ST = 83.37'$

TE-105 B
105 **TE-105** Rev. 2
 State of Colorado
 (School Dist.)
 Lots 5 & 6
 Sec. 31
 Leased to:
 Charles L. &
 Paul J. Silengo

P.O.B. 105 & 106
 Tie: NE Cor. Sec. 31
 bears N $89^{\circ}49'30''$ E
 417.7'

107
 State of Colorado
 (School Dist.)
 Lots 8 & 9,
 Sec. 29
 Leased to:
 Gilbert Evans & Son

T. 6 N., R. 91 W., 6th P.M.

REVISIONS		
2274	Add Rd. Appr. Rt. Sta. 278+50	GM

FEDERAL ROAD REGION NO.	DISTRICT	PROJ. NO.	SHEET NO.	TOTAL SHEETS
9	COLORADO	F 013 - I(18) Sec. 2	9	20

RIGHT OF WAY
CRAIG - SOUTH

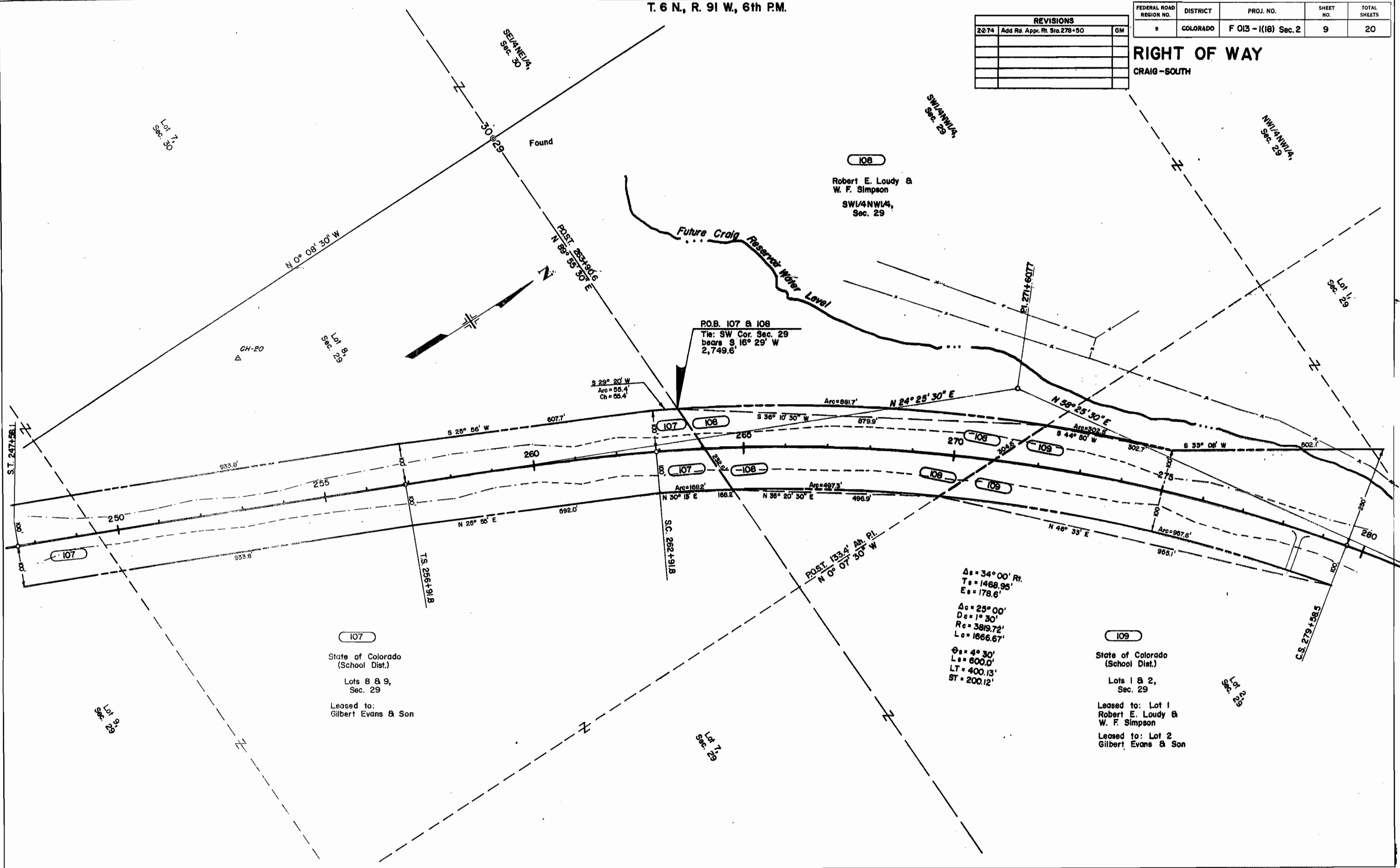

T. 6 N., R. 91 W., 6th P.M.

FEDERAL ROAD REGION NO.	DISTRICT	PROJ. NO.	SHEET NO.	TOTAL SHEETS
9	COLDRAID	F 013-1(18) Sec. 2	11	20

RIGHT OF WAY
CRAIG-SOUTH

REVISIONS	
2-2-74	Add Rd. Appr. Rt. Sta. 311+00, Lt. & Rt. Sta. 323+50; Add Curb. Sta. 318+00

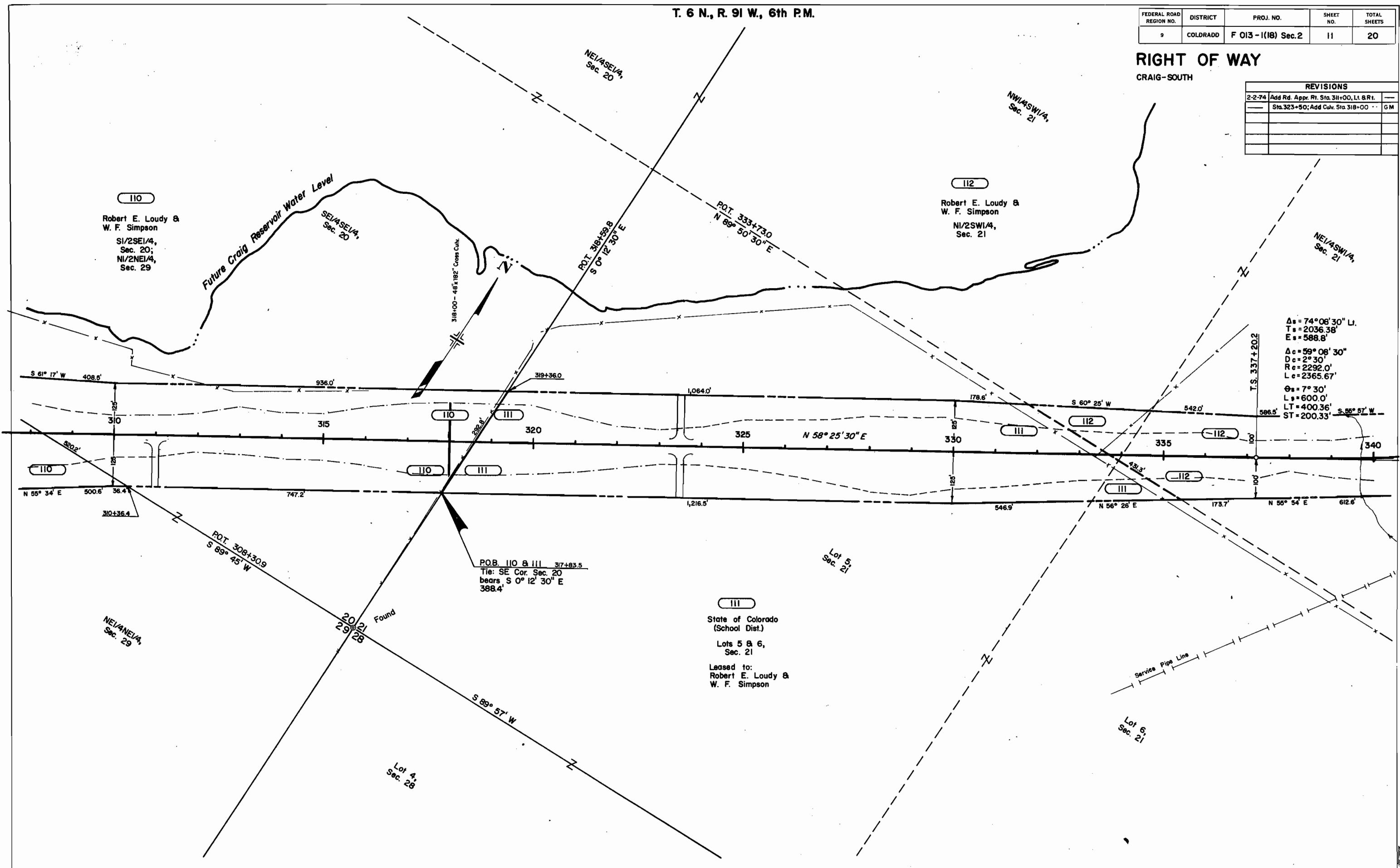

$\Delta s = 74^{\circ} 06' 30''$ Lt.
 $T s = 2036.38'$
 $E s = 588.8'$
 $\Delta c = 59^{\circ} 08' 30''$
 $D c = 2^{\circ} 30'$
 $R c = 2292.0'$
 $L c = 2365.67'$
 $\Theta s = 7^{\circ} 30'$
 $L s = 600.0'$
 $LT = 400.36'$
 $ST = 200.33'$

P.O.B. 110 & 111 317+83.5
 Tie: SE Cor. Sec. 20
 bears S $0^{\circ} 12' 30''$ E
 388.4'

111
 State of Colorado
 (School Dist.)
 Lots 5 & 6,
 Sec. 21
 Leased to:
 Robert E. Loudy &
 W. F. Simpson

110
 Robert E. Loudy &
 W. F. Simpson
 S1/2SE1/4,
 Sec. 20;
 N1/2NE1/4,
 Sec. 29

112
 Robert E. Loudy &
 W. F. Simpson
 N1/2SW1/4,
 Sec. 21

Lot 4, Sec. 28

Lot 5, Sec. 21

Lot 6, Sec. 21

T. 6 N., R. 91 W., 6th P.M.

Future Craig Reservoir Water Level

FEDERAL ROAD REGION NO.	DISTRICT	PROJ. NO.	SHEET NO.	TOTAL SHEETS
9	COLORADO	F 013 - I(18) Sec. 2	12	20

RIGHT OF WAY

CRAIG - SOUTH

REVISIONS		
10-5-71	Add TE-112B, Deleted TE-112	GAM
12-14-71	Add Cattle Pass Sta 342+35.0	GM
1-10-72	Rev. TE-112A	KC
2-2-74	Add Rd. Appr. Lt. & Rt. Sta. 352+30	GM

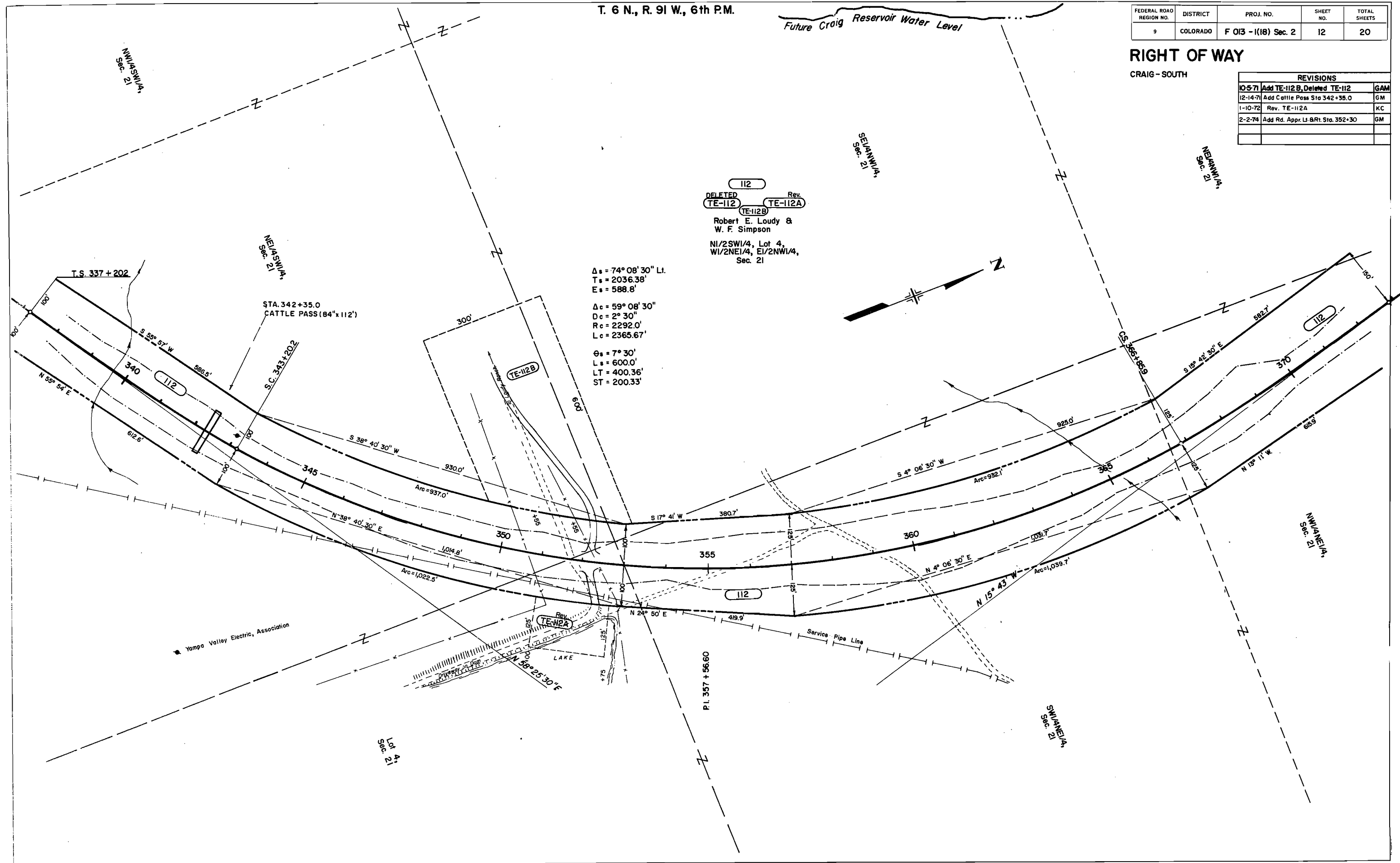

Yampa Valley Electric, Association

T. 6 N., R. 91 W., 6th P.M.

FEDERAL ROAD REGION NO.	DISTRICT	PROJ. NO.	SHEET NO.	TOTAL SHEETS
9	COLORADO	F 013 - I(18) Sec. 2	13	20

RIGHT OF WAY

CRAIG - SOUTH

REVISIONS		GM
2-2-74	Add Rd. Appr. L&Rt. Sta. 381+50	

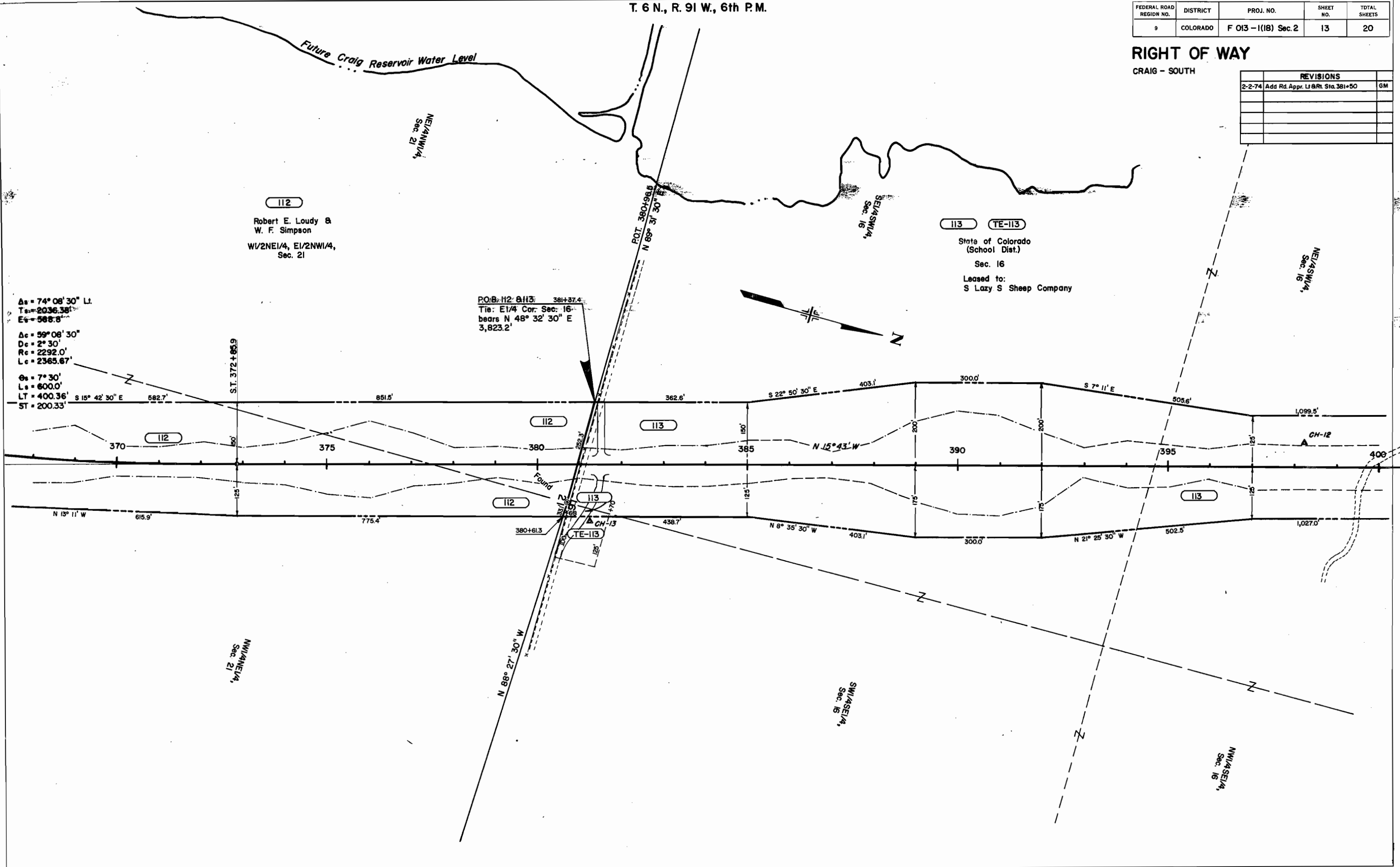

$A_s = 74^\circ 08' 30''$ Lt.
 $T_s = 2036.38'$
 $E_s = 588.8'$
 $A_c = 59^\circ 08' 30''$
 $D_c = 2^\circ 30'$
 $R_c = 2292.0'$
 $L_c = 2365.67'$
 $\theta_s = 7^\circ 30'$
 $L_s = 600.0'$
 $LT = 400.36'$
 $ST = 200.33'$

P.O.B. 112 & 113: 384+37.4
 Tie: E1/4 Cor. Sec. 16
 bears N $48^\circ 32' 30''$ E
 3,823.2'

NW1/4NW1/4, Sec. 21

SW1/4SE1/4, Sec. 16

NW1/4SE1/4, Sec. 16

NE1/4SW1/4, Sec. 16

T. 6 N., R. 91 W., 6th P.M.

FEDERAL ROAD REGION NO.	DISTRICT	PROJ. NO.	SHEET NO.	TOTAL SHEETS
9	COLORADO	F 013-1(18) Sec. 2	14	20

RIGHT OF WAY

CRAIG - SOUTH

REVISIONS		
11-271	Rev. TE-113 A	GAM
2-2-74	Add Rd. Appr. Rt. Sta. 399+ to 410+	GM

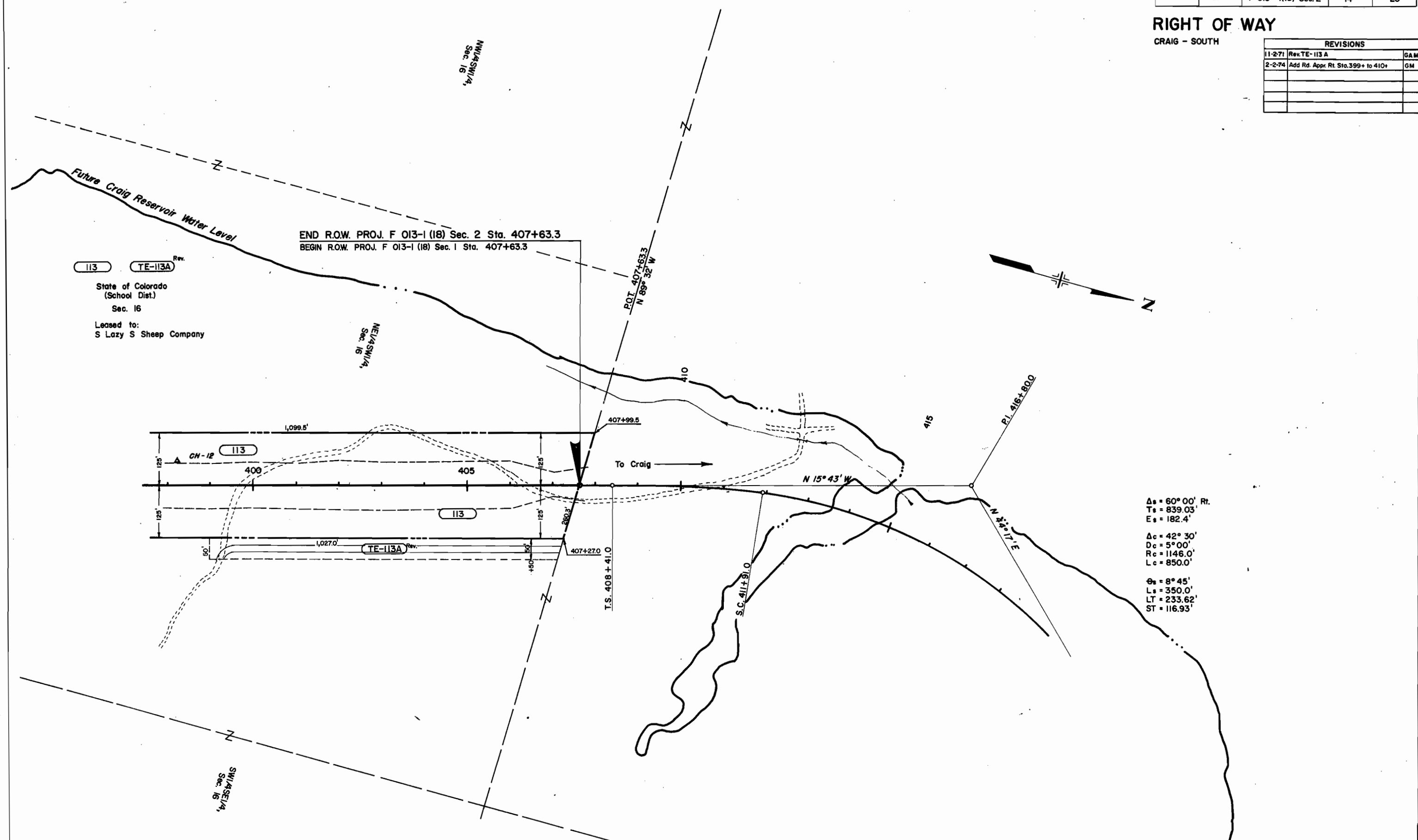

113 (TE-113A) Rev.
 State of Colorado
 (School Dist.)
 Sec. 16
 Leased to:
 S Lazy S Sheep Company

$\Delta_s = 60^\circ 00'$ Rt.
 $T_s = 839.03'$
 $E_s = 182.4'$
 $\Delta_c = 42^\circ 30'$
 $D_c = 5^\circ 00'$
 $R_c = 1146.0'$
 $L_c = 850.0'$
 $\Delta_s = 8^\circ 45'$
 $L_s = 350.0'$
 $LT = 233.62'$
 $ST = 116.93'$

THE STATE DEPARTMENT OF HIGHWAYS
 DIVISION OF HIGHWAYS - STATE OF COLORADO
PROJECT F 013-1(18) Sec. 2
R.O.W. OWNERSHIP MAP

FEDERAL ROAD REGION NO.	DISTRICT	PROJ. NO.	SHEET NO.	TOTAL SHEETS
9	COLORADO	F 013-1(18) Sec. 2	15	20

RIGHT OF WAY
 CRAIG - SOUTH

MOFFAT COUNTY

T. 5 N., R. 91 W., 6th P.M. WILLIAMS FORK

Scale 1" = 200'

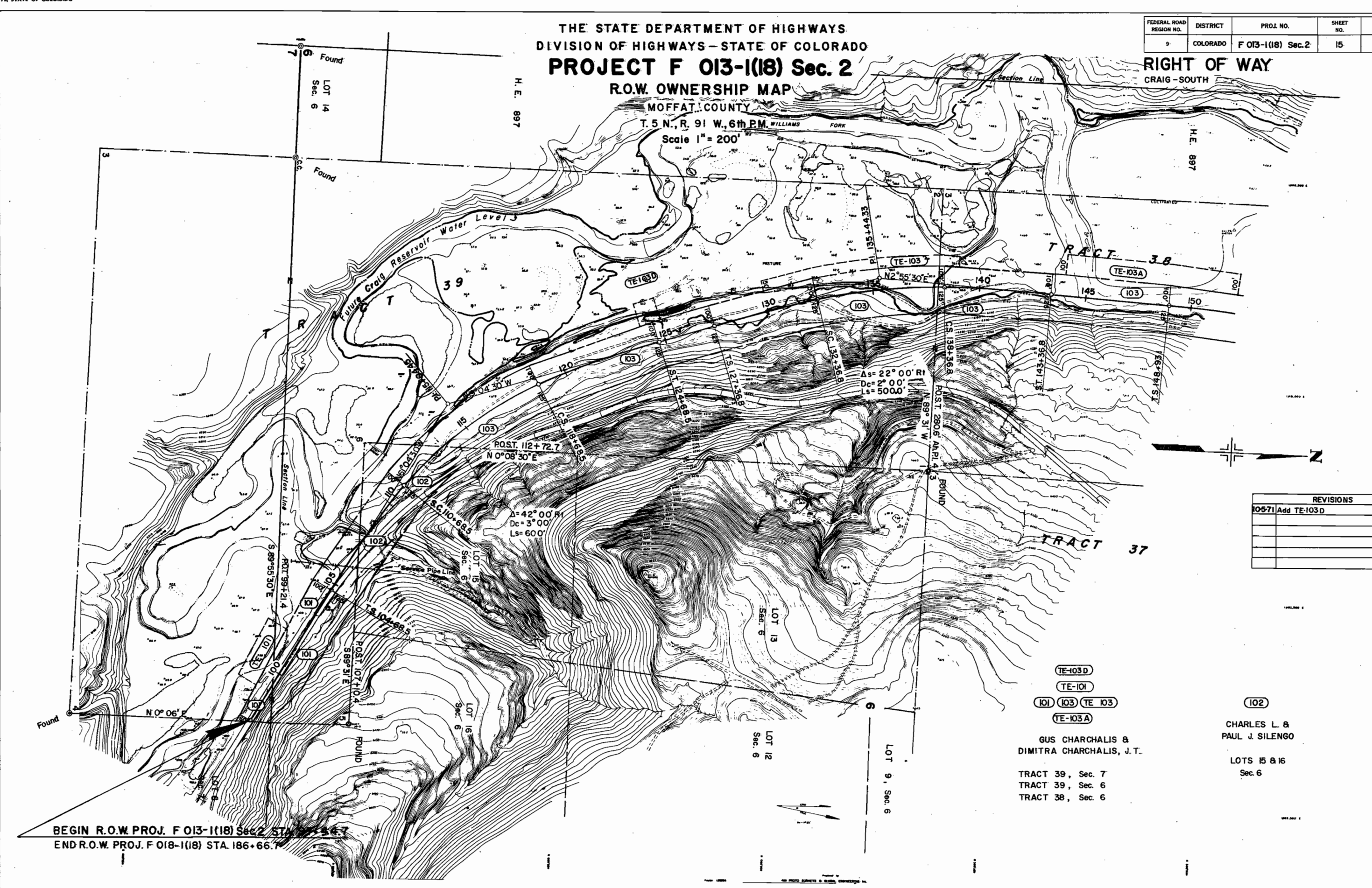

REVISIONS		
10571	Add TE-103 D	GAM

TE-103 D
 TE-101
 101 103 TE 103
 TE-103 A

GUS CHARCHALIS &
 DIMITRA CHARCHALIS, J.T.

TRACT 39, Sec. 7
 TRACT 39, Sec. 6
 TRACT 38, Sec. 6

102

CHARLES L. &
 PAUL J. SILENGO

LOTS 15 & 16
 Sec. 6

BEGIN R.O.W. PROJ. F 013-1(18) Sec. 2 STA. 186+66.7
 END R.O.W. PROJ. F 013-1(18) Sec. 2 STA. 186+66.7

THE STATE DEPARTMENT OF HIGHWAYS
 DIVISION OF HIGHWAYS - STATE OF COLORADO
PROJECT F 013-1(18) Sec. 2
R.O.W. OWNERSHIP MAP
 MOFFAT COUNTY
 T.5N. & T.6N., R.91W., 6th P.M.
 Scale 1" = 200'

REVISIONS	

FEDERAL ROAD REGION NO.	DISTRICT	PROJ. NO.	SHEET NO.	TOTAL SHEETS
9	COLORADO	F 013-1(18) Sec. 2	16	20

RIGHT OF WAY
 CRAIG-SOUTH

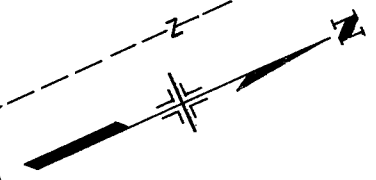
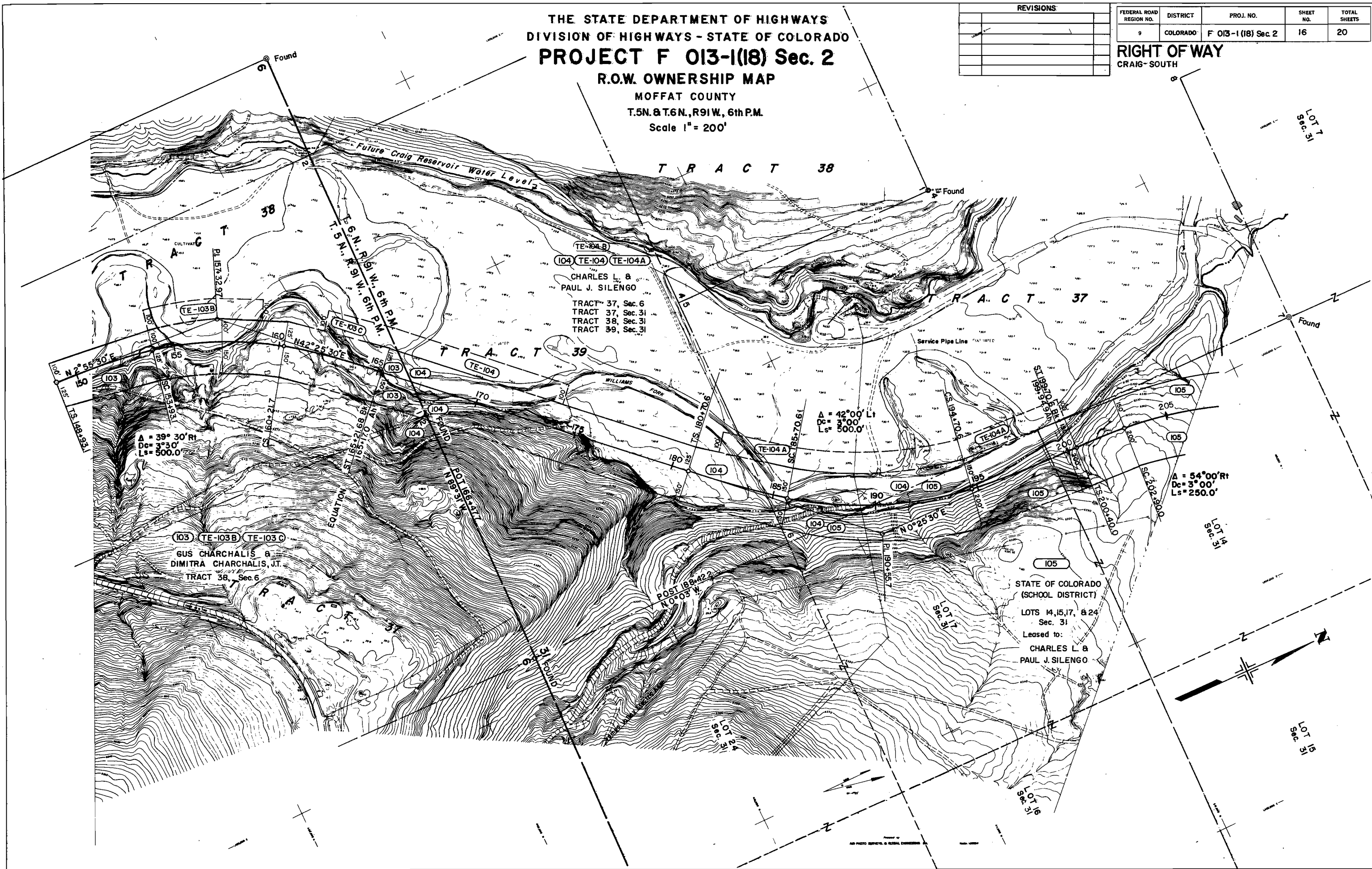

THE STATE DEPARTMENT OF HIGHWAYS
 DIVISION OF HIGHWAYS - STATE OF COLORADO
PROJECT F 013-1(18) Sec. 2
 R.O.W. OWNERSHIP MAP

MOFFAT COUNTY
 T. 6 N., R. 91 W., 6th P.M.
 Scale 1" = 200'

FEDERAL ROAD REGION NO.	DISTRICT	PROJ. NO.	SHEET NO.	TOTAL SHEETS
9	COLORADO	F 013-1(18) Sec. 2	17	20

RIGHT OF WAY
 CRAIG-SOUTH

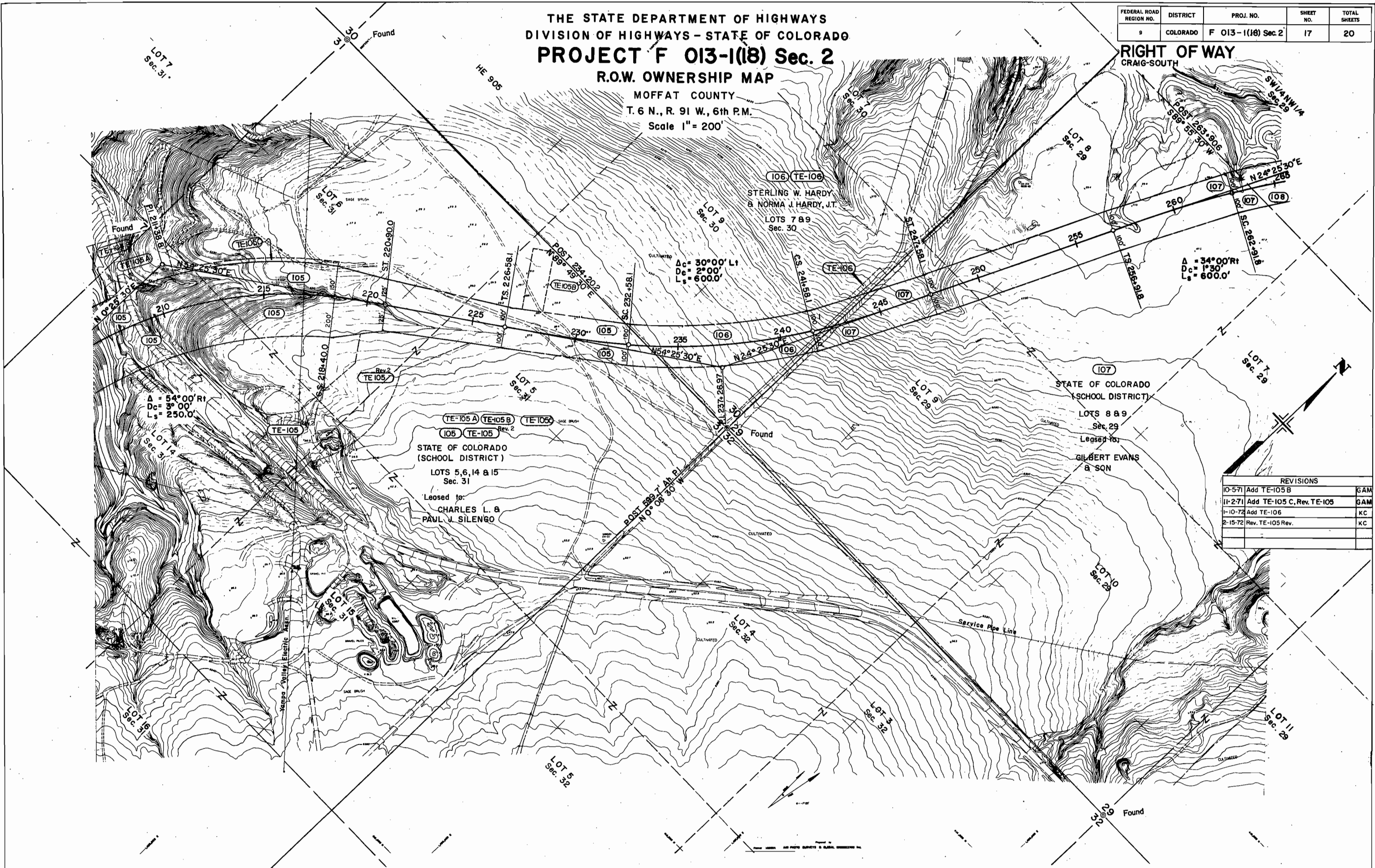

REVISIONS		
10-571	Add TE-105 B	GAM
11-271	Add TE-105 C, Rev. TE-105	GAM
1-10-72	Add TE-106	KC
2-15-72	Rev. TE-105 Rev.	KC

THE STATE DEPARTMENT OF HIGHWAYS
 DIVISION OF HIGHWAYS - STATE OF COLORADO
PROJECT F 013-1(18) Sec. 2
R.O.W. OWNERSHIP MAP

MOFFAT COUNTY
 T. 6 N., R. 91 W., 6th P.M.
 Scale 1" = 200'

FEDERAL ROAD REGION NO.	DISTRICT	PROJ. NO.	SHEET NO.	TOTAL SHEETS
9	COLORADO	F 013-1(18) Sec. 2	18	20

RIGHT OF WAY
 CRAIG - SOUTH

REVISIONS	

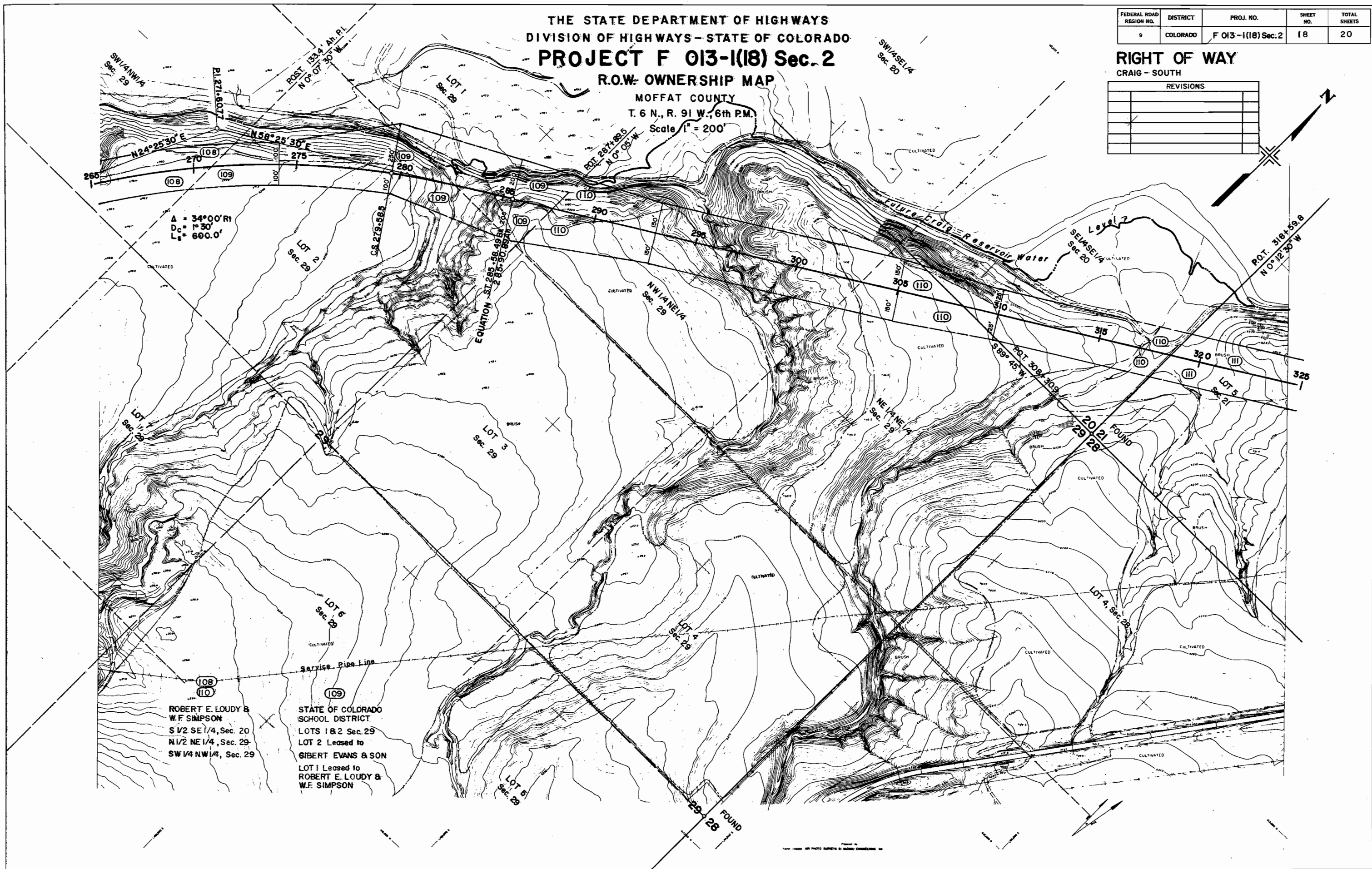

A = 34°00'R1
 Dc = 1°30'
 Lc = 600.0'

ROBERT E. LOUDY &
 W.F. SIMPSON
 S 1/2 SE 1/4, Sec. 20
 N 1/2 NE 1/4, Sec. 29
 SW 1/4 NW 1/4, Sec. 29

STATE OF COLORADO
 SCHOOL DISTRICT
 LOTS 1 & 2 Sec. 29
 LOT 2 Leased to
 GIBERT EVANS & SON
 LOT 1 Leased to
 ROBERT E. LOUDY &
 W.F. SIMPSON

29-28 FOUND

THE STATE DEPARTMENT OF HIGHWAYS
 DIVISION OF HIGHWAYS - STATE OF COLORADO
PROJECT F 013-1(18) Sec. 2
R.O.W. OWNERSHIP MAP

MOFFAT COUNTY
 T. 6 N., R. 91 W., 6th P.M.
 Scale 1" = 200'

FEDERAL ROAD REGION NO.	DISTRICT	PROJ. NO.	SHEET NO.	TOTAL SHEETS
9	COLORADO	F 013-1(18) Sec. 2	20	20

RIGHT OF WAY
 CRAIG - SOUTH

REVISIONS	
11-271	Rev. TE-113 A

(113) (TE-113A) (TE-113)

STATE OF COLORADO
 SCHOOL DISTRICT
 Sec. 16
 Leased to
 S Lazy S Sheep Co.

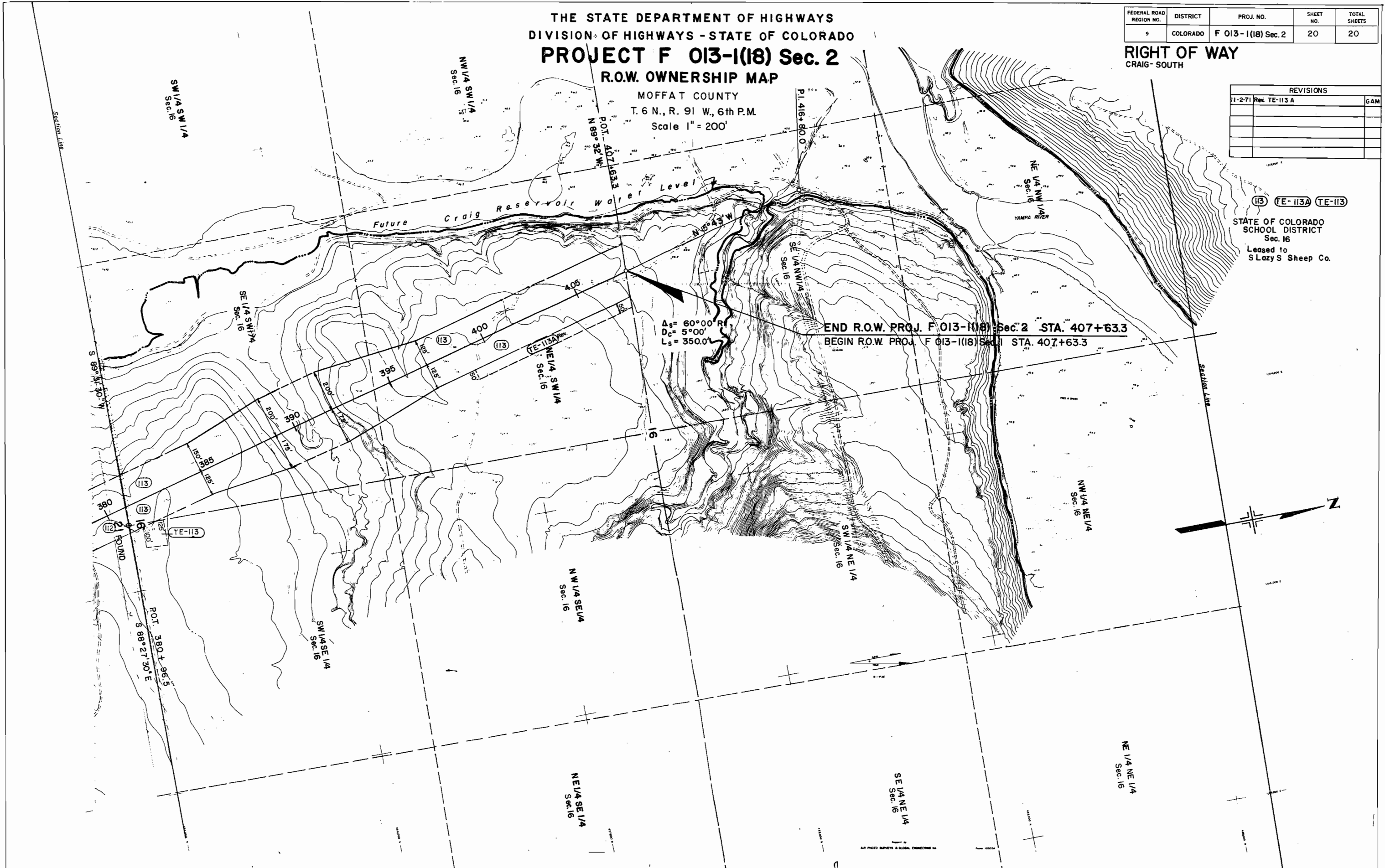

ALL PHOTO SURVEYS & GLOBAL CORRECTIONS BY