

FEDERAL ROAD DIVISION NO.	DISTRICT	PROJ. NO.	SHEET NO.	TOTAL SHEETS
9	COLORADO	F 013-1(7)	1	

# COLORADO DEPARTMENT OF HIGHWAYS

## PLAN AND PROFILE OF PROPOSED FEDERAL AID PROJECT NO. F 013-1 (7) STATE HIGHWAY NO. 102 WASHINGTON COUNTY

**INDEX OF SHEETS**

SHEET NO.

1. TITLE SHEET.

2-2A TABULATION OF PROPERTIES.

3-11 DELETED

12-21 PLAN & PROFILE SHEETS  
SHOWING RIGHT OF WAY

22 DELETED

23-24 OWNERSHIP MAPS

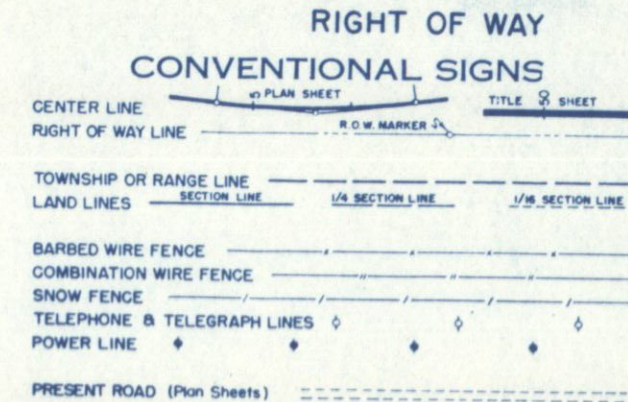

**SCALES OF ORIGINAL DRAWINGS**

ON PLAN. 1 IN. = 100 FT.

ON PROFILE. 1 IN. = 100 FT. HORIZONTAL  
1 IN. = 10 FT. VERTICAL

GRADE LINE ON PROFILE IS SHOWN AS GRADE OF FINISHED ROAD

GROSS LENGTH OF PROJECT

NET LENGTH OF PROJECT

REVISIONS		
DATE	DESCRIPTION	C.P.W.
7/15/59	Change Project Length	C.P.W.
7/24/59	" " "	C.P.W.

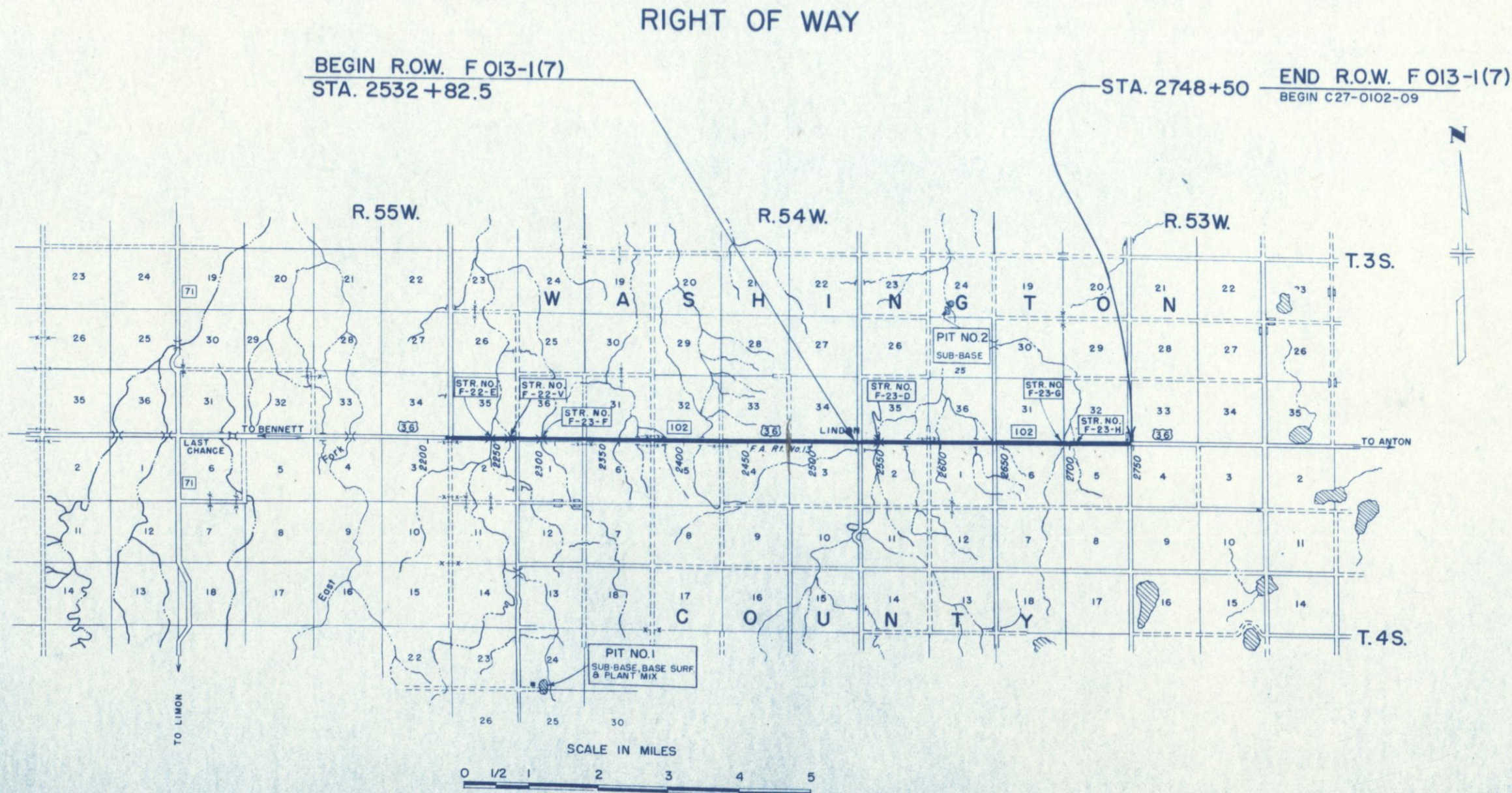

R. O. W. TABULATION OF PROPERTIES IN WASHINGTON

COUNTY S. H. No. 102 PROJ. F013-1(7)

FEDERAL ROAD DIVISION NO.	DISTRICT	PROJ. NO.	SHEET NO.	TOTAL SHEETS
9	COLORADO	F013-1(7)	2	

RIGHT OF WAY

REVISIONS

7/15/59 Deleted Parcel 1 thru 22 C.P.W.

PARCEL NO.	OWNER	ADDRESS	LOCATION	AREA IN ACRES		REMARKS
				PARCEL	TO BE ACQUIRED	
1	HENRY E. & FAYE L. BATES	GENOA, COLORADO	T. 3 S., R. 55 W.			
2	HENRY E. & FAYE L. BATES	GENOA, COLORADO	SE 1/4 SE 1/4 Sec. 34	0.03	0.03	
2-A	HENRY E. & FAYE L. BATES	GENOA, COLORADO	SW 1/4 SW 1/4 Sec. 35	0.03	0.03	
3	ROBERT ANDERSON	BIRD CITY, KANSAS	SW 1/4 SW 1/4 Sec. 35	0.05	0.05	
4	ARTHUR R. TRIM	WOODROW, COLORADO	T. 4 S., R. 55 W.	0.03	0.03	
5	SCHOOL DISTRICT NO. 13	WASHINGTON COUNTY, COLORADO	NE 1/4 NE 1/4 Sec. 3	0.03	0.03	
6	DELETED		NW 1/4 NW 1/4 Sec. 2	0.03	0.03	
7	CLARENCE R. & NONA TRIM	WOODROW, COLORADO	T. 3 S., R. 55 W.	0.19	0.19	
8	DELETED		SW 1/4 SW 1/4 Sec. 35	0.03	0.03	
9	LEWIS R. & GLADYS R. ROSS	WOODROW, COLORADO	SW 1/4 SW 1/4 Sec. 36	0.03	0.03	
10	DELETED		T. 4 S., R. 55 W.	0.17	0.17	
11	DELETED		NW 1/4 NW 1/4 Sec. 1	0.17	0.17	
12	LEWIS R. & GLADYS R. ROSS	WOODROW, COLORADO	T. 4 S., R. 55 W.	0.03	0.03	
13	R. J. HOKR	2140 Monaco Parkway DENVER, COLO.	NE 1/4 NE 1/4 Sec. 1	0.03	0.03	
14	MARTHA C. FRITTS, ERNEST E. FRITTS, ASA CALVIN FRITTS, GLADYS DUNAWAY WHALEY	% GLADYS DUNAWAY WHALEY 429 Ensign St., FT. MORGAN, COLO.	T. 4 S., R. 54 W.	0.03	0.03	
15	MARTHA C. FRITTS, ERNEST E. FRITTS, ASA CALVIN FRITTS, GLADYS DUNAWAY WHALEY	% GLADYS DUNAWAY WHALEY 429 Ensign St., FT. MORGAN, COLO.	NW 1/4 NW 1/4 Sec. 6	0.28	0.28	
16	HENRY & GRACE P. BOSKY	KEENSBURG, COLO.	T. 3 S., R. 54 W.	0.03	0.03	
17	R. J. HOKR	2140 Monaco Parkway, DENVER, COLO.	SE 1/4 SE 1/4 Sec. 31	0.03	0.03	
18	ROSELLA JESSEN	OSKOSH, NEBRASKA	SW 1/4 SW 1/4 Sec. 32	0.03	0.03	
19	HENRY & GRACE P. BOSKY	KEENSBURG, COLO.	T. 4 S., R. 54 W.	0.03	0.03	
20	ALBERT & MARY HLAD	SYLVAN GROVE, KANSAS	NE 1/4 NE 1/4 Sec. 6	0.03	0.03	
21	MYRTLE LEAVITT	% CHET K. BOWEN GILLETTE, WYO.	NW 1/4 NW 1/4 Sec. 5	0.03	0.03	
22	FRANK & ELSIE McCracken	LINDON, COLO.	NE 1/4 NE 1/4 Sec. 5	0.03	0.03	

DELETED PARCELS 1 thru 22

R. O. W. TABULATION OF PROPERTIES IN WASHINGTON

COUNTY S. H. No. 102 PROJ. F 013-1(7)

FEDERAL ROAD DIVISION NO.	DISTRICT	PROJ. NO.	SHEET NO.	TOTAL SHEETS
9	COLORADO	F 013-1(7)	2 A	

RIGHT OF WAY	7/24/59	REVISIONS
		23 Rev.

PARCEL NO.	OWNER	ADDRESS	LOCATION	AREA IN ACRES		REMARKS
				PARCEL	TO BE ACQUIRED	
23 Rev.	RAY L. McBETH	LINDON, COLO.	T. 3 S., R. 54 W. SE 1/4 SE 1/4 Sec. 34	1.10	0.69	
24	S.P. & MILDRED H. McBETH	181 Date St., AKRON, COLO.	SW 1/4 SW 1/4 Sec. 35	0.23	0.23	
25	CECIL D. NORRIS	LINDON, COLO.	SW 1/4 SW 1/4 Sec. 35 T. 4 S., R. 54 W.	0.76	0.76	
26	FRANK M. McCRACKEN	LINDON, COLO.	NE 1/4 NE 1/4 Sec. 3	0.03	0.03	
27	HELEN L. SMELSER now HELEN L. ADOLPH et al	941 Franklin St. WRAY, COLO. % HELEN ADOLPH	N 1/2 NW 1/4 Sec. 2	1.97	1.97	
28	BEN GAY	BRUSH, COLO.	T. 3 S., R. 54 W. S 1/2 SW 1/4 Sec. 35	0.99	0.99	
29	DELETED					
30	HELEN L. SMELSER now, HELEN L. ADOLPH et al	941 Franklin St. WRAY, COLO. % HELEN ADOLPH	T. 4 S., R. 54 W. NE 1/4 NE 1/4 Sec. 2	0.03	0.03	
31	BEN GAY	BRUSH, COLO.	NW 1/4 NW 1/4 Sec. 1	0.03	0.03	
32	BEN GAY	BRUSH, COLO.	NW 1/4 NW 1/4 Sec. 1 T. 3 S., R. 54 W.	0.23	0.23	
33	STATE OF COLO.		SE 1/4 SE 1/4 Sec. 36 T. 3 S., R. 53 W.	0.03	0.03	
34	DELOURIS M. WRIGHT	LINDON, COLO.	SW 1/4 SW 1/4 Sec. 31	0.03	0.03	
35	BEN GAY	BRUSH, COLO.	T. 4 S., R. 54 W. NE 1/4 NE 1/4 Sec. 1	0.03	0.03	
36	ROBERT SCOTT	LINDON, COLO.	T. 4 S., R. 53 W. NW 1/4 NW 1/4 Sec. 6	0.03	0.03	
37	DELETED					
38	DELETED					
39	DELETED					
40	DELETED					



W 1/2, SW 4, SEC. 35,  
T 3 S, R 55 W.

2 HENRY E. BATES &  
FAYE L. BATES  
2A GENOA, COLO.

E 1/2, SW 4, SEC. 35,  
T 3 S, R 55 W.

5 SCHOOL DISTRICT  
NO. 13

BEGIN PARS. 2A & 5  
TO S.W. CORNER SEC. 35.

Power Poles Owned by Y. B.W. R.E.A.  
Akron, Colo.



Timber Bridge  
STR. NO. F-22-E

FIELD ROAD NO.  
9

DIST.  
COLO.

PROJ. NO.  
F 013-171

SHEET NO.  
4

TOTAL SHEETS

RIGHT OF WAY

REVISIONS

NO.	DESCRIPTION

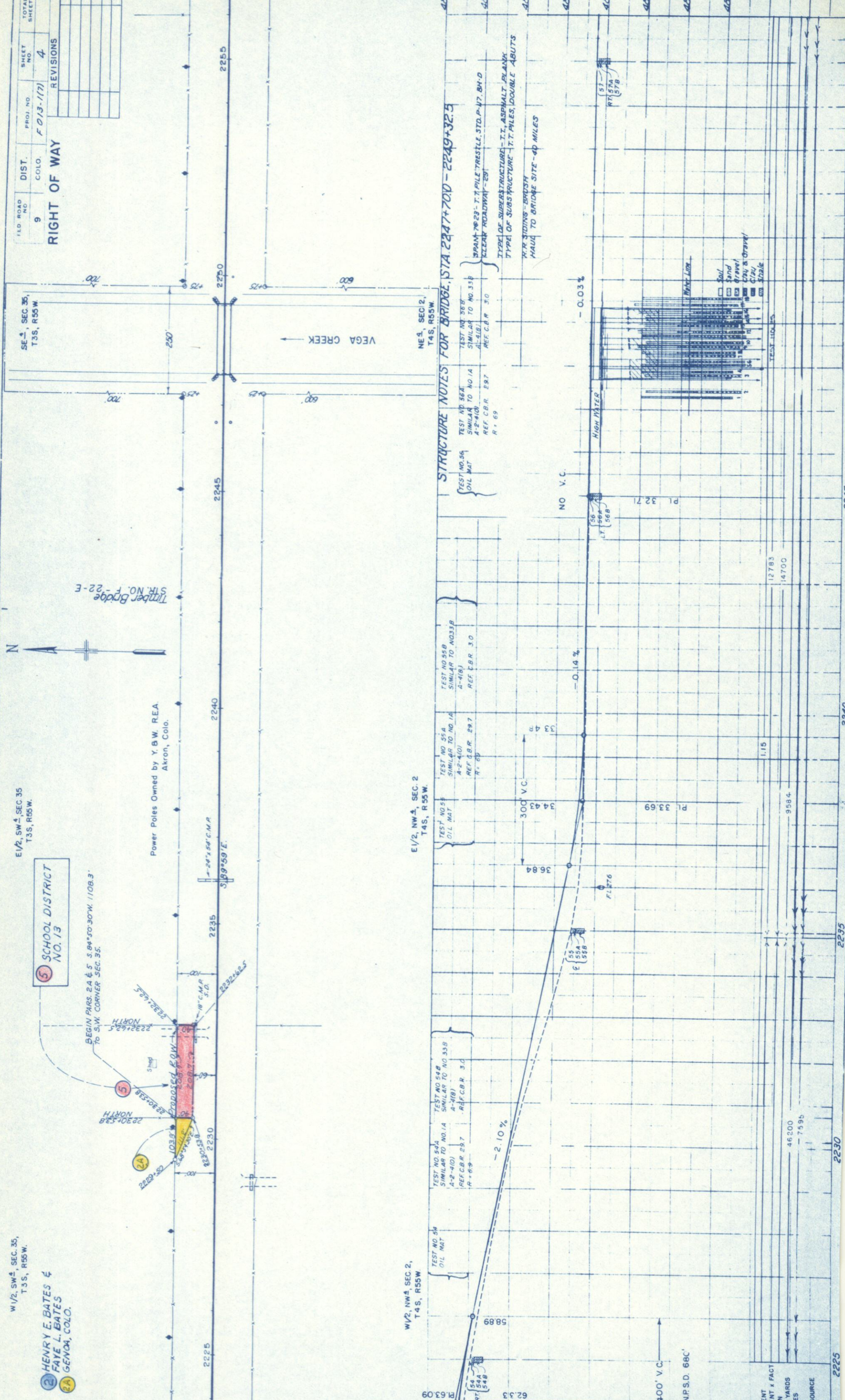

STRUCTURE NOTES FOR BRIDGE, STA. 2247+70.0 - 2249+32.5

TEST NO. 54A  
OIL MAT  
SIMILAR TO NO. 1A  
A-2-410  
REF. C.B.R. 29.7  
R = 69

TEST NO. 55A  
OIL MAT  
SIMILAR TO NO. 1A  
A-2-410  
REF. C.B.R. 29.7  
R = 69

TEST NO. 56A  
OIL MAT  
SIMILAR TO NO. 1A  
A-2-410  
REF. C.B.R. 29.7  
R = 69

TEST NO. 54B  
OIL MAT  
SIMILAR TO NO. 1A  
A-2-410  
REF. C.B.R. 29.7  
R = 69

TEST NO. 55B  
OIL MAT  
SIMILAR TO NO. 1A  
A-2-410  
REF. C.B.R. 29.7  
R = 69

TEST NO. 56B  
OIL MAT  
SIMILAR TO NO. 1A  
A-2-410  
REF. C.B.R. 29.7  
R = 69

TYPE OF SUPERSTRUCTURE - T.T. ASPHALT PLANK  
TYPE OF SUBSTRUCTURE - T.T. PILES, DOUBLE ABUTS  
R.R. SIDINGS - BRUSH  
HAUL TO BRIDGE SITE - 40 MILES

NO V.C.  
HIGH WATER  
LT. 56A  
56B

-0.14%

-0.03%

P.L. 32.71

P.L. 68C

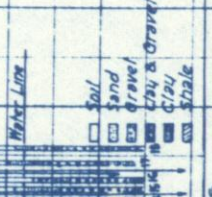

MENT # FACT  
ION  
YARDS  
ILES  
SOURCE

12783  
14700

1.15  
958.4

46200  
7595

2225  
2230  
2235  
2240  
2245  
2250

4200  
4210  
4220  
4230  
4240  
4250



SW 1/4, SEC. 36,  
T3S, R55W

SE 1/4, SEC. 36,  
T3S, R55W

FED. ROAD NO.	DIST.	PROJ. NO.	SHEET NO.	TOTAL SHEETS
9	COLO.	F 013-1 (7)	6	

RIGHT OF WAY

REVISIONS

NO.	DESCRIPTION

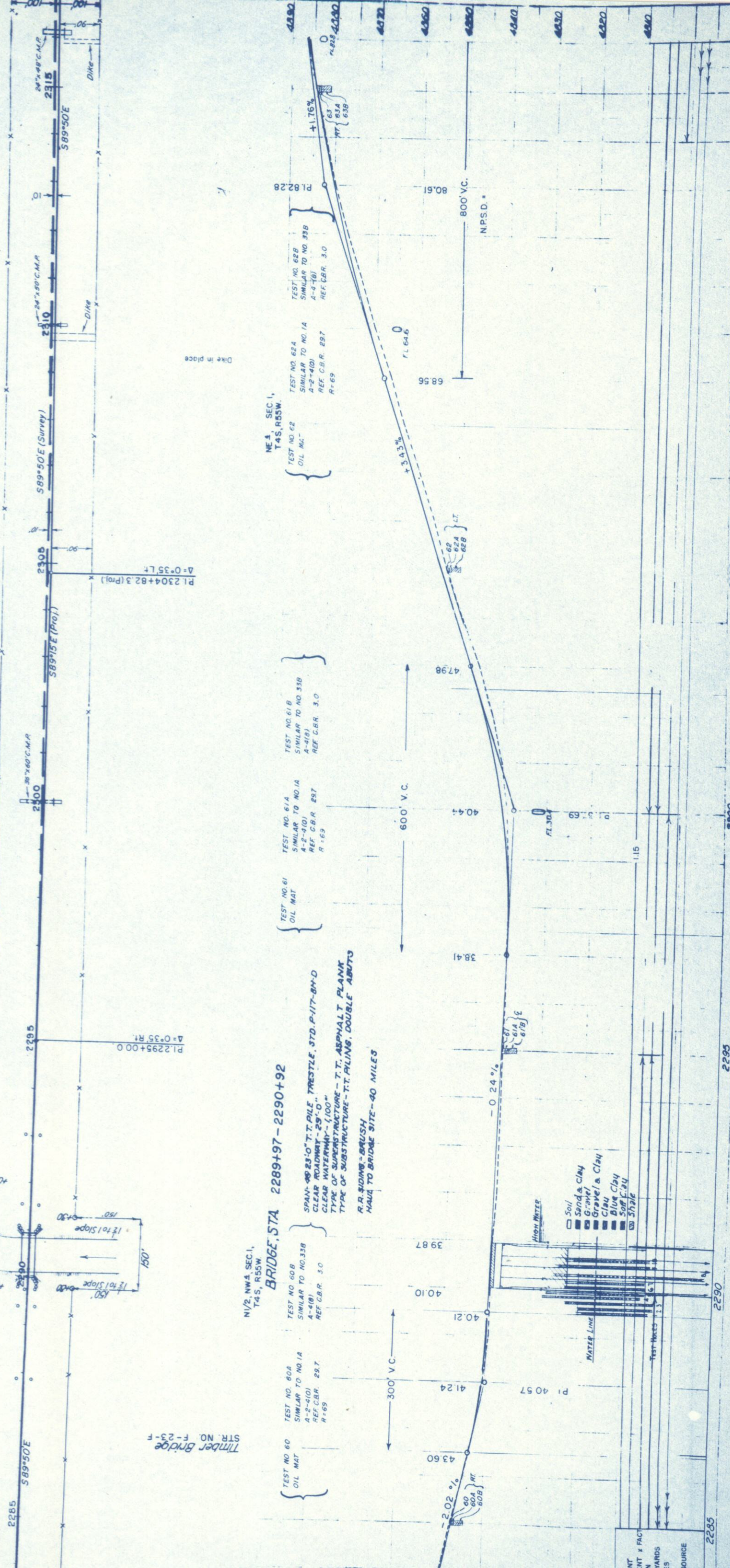
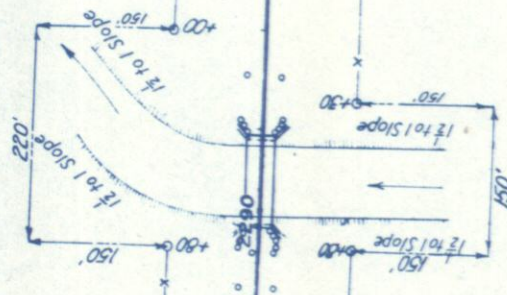

Timber Bridge  
STR. NO. F-23-F

N 1/2, NW 1/4, SEC. 1,  
T4S, R55W

BRIDGE, STA 2289+97 - 2290+92

TEST NO. 60A  
SIMILAR TO NO. 1A  
A-2-4(1)  
REF. C.B.R. 29.7  
R=69

TEST NO. 60B  
SIMILAR TO NO. 33B  
A-4(1)  
REF. C.B.R. 3.0

TEST NO. 60  
OIL MAT

SPAN-90' 23" T-T PILE TRUSS, STD. P-IIT-BH-D  
CLEAR ROADWAY-29'-0"  
TYPE OF SUPERSTRUCTURE-T-T, ASPHALT PLANK  
TYPE OF SUBSTRUCTURE-T-T PILING, DOUBLE ABUTTS  
R.R. SIDING-BRUSH  
HAUL TO BRIDGE SITE-40 MILES

TEST NO. 61A  
SIMILAR TO NO. 1A  
A-2-4(1)  
REF. C.B.R. 29.7  
R=69

TEST NO. 61B  
SIMILAR TO NO. 33B  
A-4(1)  
REF. C.B.R. 3.0

TEST NO. 61  
OIL MAT

NE 1/4, SEC. 1,  
T4S, R55W

TEST NO. 62  
OIL MAT

TEST NO. 62A  
SIMILAR TO NO. 1A  
A-2-4(1)  
REF. C.B.R. 29.7  
R=69

TEST NO. 62B  
SIMILAR TO NO. 33B  
A-4(1)  
REF. C.B.R. 3.0

TEST NO. 62  
OIL MAT

- Soil
- Sand & Clay
- Gravel
- Gravel & Clay
- Clay & Clay
- Blue Clay
- Soft Clay
- Shale

NT x FACT  
INT x FACT  
IN  
YARDS  
IS  
SOURCE

SEC. 3, SEC. 36,  
T3S, R55W.

DELETED  
STATE OF COLORADO

SW 1/4, SEC. 31  
T3S, R54W.

FED. ROAD  
NO. 9

DIST.  
COLO.

PROJ. NO.  
F 013-1(7)

SHEET  
NO. 7

TOTAL  
SHEETS

RIGHT OF WAY

REVISIONS



DELETED  
OLEN D. THOMA  
WOODROW, COLO.

12 LEWIS R. ROSS &  
GLADYS R. ROSS  
WOODROW, COLO.

BEGIN PARCEL 18 N.1/4 SEC. 1,  
182.9' To N.E. CORNER SEC. 1.

13 R. J. HOKR  
2140 MOWACO PKWY.  
DENVER, COLO.

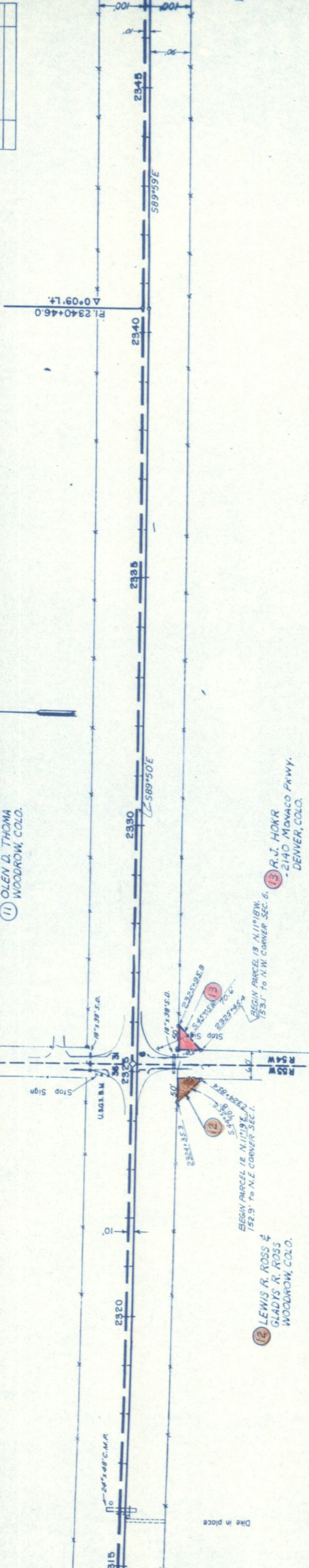

NE 1/4 SEC. 1  
T4S, R55W

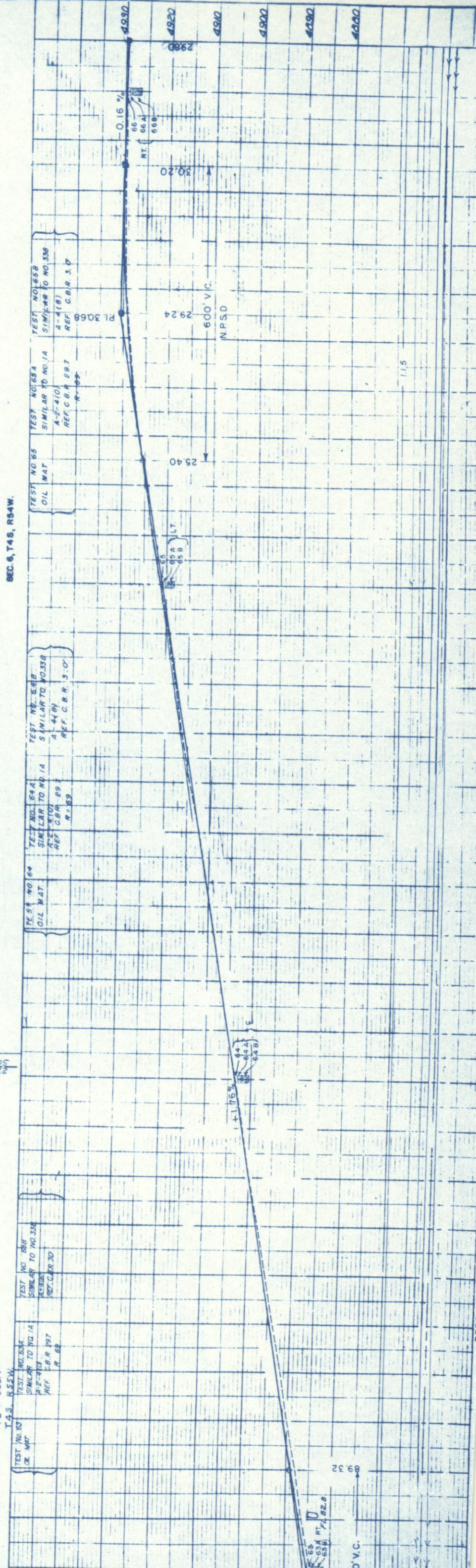

SEC. 6, T4S, R54W.

89.32

800' V.C.

X FACT  
DS  
URCE





TED ROAD NO.	DIST.	PROJ. NO.	SHEET NO.	TOTAL SHEETS
9	COLO.	F 013-1(7)	10	

RIGHT OF WAY

NO.	DESCRIPTION

SE 4, SEC. 32, T36, R54W.



BEGIN PARCEL 19 S. 11° 11' 30" E. 154.5' TO S.E. CORNER SEC. 32.

19 HENRY BOSKY & GRACE P. BOSKY KEENSBURG, COLO.

SW 4, SEC. 33, T36, R54W.

20 ALBERT HLAD & MARY HLAD SYLVAN GROVE, KANSAS

BEGIN PARCEL 20 S. 11° 12' 30" W. 154.4' TO S.W. CORNER SEC. 33.

6' x 7' 135' C.B.C.



Windmill

589' 50" E

36" x 70" C.M.P.

BEGIN PARCEL 21 N. 11° 25' 30" E. 151.4' TO N.E. CORNER SEC. 5.

21 MYRTLE LEAVITT & S. SCHET K. BOWEN GILLETTE, WYO.

BEGIN PARCEL 22 N. 11° 25' W. 151.6' TO N.W. CORNER SEC. 4.

22 FRANK McCracken & ELSIE McCracken LINDON, COLO.

Sta. 2430+05.5 Sec. Center 1/4" RT

Sta. 24" x 56" C.M.P. Side Drain

NE 4, SEC. 5, T4S, R54W.

NW 4, SEC. 4, T4S, R54W.

TEST NO. 72	TEST NO. 724	TEST NO. 728	TEST NO. 732	TEST NO. 736	TEST NO. 740	TEST NO. 744	TEST NO. 748
OIL MAT	SIMILAR TO NO. 688	SIMILAR TO NO. 688	SIMILAR TO NO. 688	SIMILAR TO NO. 688	SIMILAR TO NO. 688	SIMILAR TO NO. 688	SIMILAR TO NO. 688
A-2-4(0)	A-7-6(14)	A-7-6(14)	A-7-6(14)	A-7-6(14)	A-7-6(14)	A-7-6(14)	A-7-6(14)
REF. C.B.R. 297	REF. C.B.R. 335	REF. C.B.R. 335	REF. C.B.R. 335	REF. C.B.R. 335	REF. C.B.R. 335	REF. C.B.R. 335	REF. C.B.R. 335
P. 69	P. 69	P. 69	P. 69	P. 69	P. 69	P. 69	P. 69

TEST NO. 748	TEST NO. 748	TEST NO. 748
SIMILAR TO 338	SIMILAR TO 338	SIMILAR TO 338
A-7-6(14)	A-7-6(14)	A-7-6(14)
REF. C.B.R. 335	REF. C.B.R. 335	REF. C.B.R. 335
P. 69	P. 69	P. 69

TEST NO. 752	TEST NO. 752	TEST NO. 752
SIMILAR TO 338	SIMILAR TO 338	SIMILAR TO 338
A-7-6(14)	A-7-6(14)	A-7-6(14)
REF. C.B.R. 335	REF. C.B.R. 335	REF. C.B.R. 335
P. 69	P. 69	P. 69

TEST NO. 760	TEST NO. 760	TEST NO. 760
SIMILAR TO 338	SIMILAR TO 338	SIMILAR TO 338
A-7-6(14)	A-7-6(14)	A-7-6(14)
REF. C.B.R. 335	REF. C.B.R. 335	REF. C.B.R. 335
P. 69	P. 69	P. 69

TEST NO. 768	TEST NO. 768	TEST NO. 768
SIMILAR TO 338	SIMILAR TO 338	SIMILAR TO 338
A-7-6(14)	A-7-6(14)	A-7-6(14)
REF. C.B.R. 335	REF. C.B.R. 335	REF. C.B.R. 335
P. 69	P. 69	P. 69

TEST NO. 776	TEST NO. 776	TEST NO. 776
SIMILAR TO 338	SIMILAR TO 338	SIMILAR TO 338
A-7-6(14)	A-7-6(14)	A-7-6(14)
REF. C.B.R. 335	REF. C.B.R. 335	REF. C.B.R. 335
P. 69	P. 69	P. 69

TEST NO. 784	TEST NO. 784	TEST NO. 784
SIMILAR TO 338	SIMILAR TO 338	SIMILAR TO 338
A-7-6(14)	A-7-6(14)	A-7-6(14)
REF. C.B.R. 335	REF. C.B.R. 335	REF. C.B.R. 335
P. 69	P. 69	P. 69

TEST NO. 792	TEST NO. 792	TEST NO. 792
SIMILAR TO 338	SIMILAR TO 338	SIMILAR TO 338
A-7-6(14)	A-7-6(14)	A-7-6(14)
REF. C.B.R. 335	REF. C.B.R. 335	REF. C.B.R. 335
P. 69	P. 69	P. 69

TEST NO. 800	TEST NO. 800	TEST NO. 800
SIMILAR TO 338	SIMILAR TO 338	SIMILAR TO 338
A-7-6(14)	A-7-6(14)	A-7-6(14)
REF. C.B.R. 335	REF. C.B.R. 335	REF. C.B.R. 335
P. 69	P. 69	P. 69

TEST NO. 808	TEST NO. 808	TEST NO. 808
SIMILAR TO 338	SIMILAR TO 338	SIMILAR TO 338
A-7-6(14)	A-7-6(14)	A-7-6(14)
REF. C.B.R. 335	REF. C.B.R. 335	REF. C.B.R. 335
P. 69	P. 69	P. 69

TEST NO. 816	TEST NO. 816	TEST NO. 816
SIMILAR TO 338	SIMILAR TO 338	SIMILAR TO 338
A-7-6(14)	A-7-6(14)	A-7-6(14)
REF. C.B.R. 335	REF. C.B.R. 335	REF. C.B.R. 335
P. 69	P. 69	P. 69

400' V.C.

500' V.C.

1800' V.C.

4950

2742

3402

4940

2882

3544

4930

2742

3132

4920

2692

3172

4910

2692

3212

4900

2692

3252

4890

2692

3292

4880

2692

3332

4870

2692

3372

4860

2692

3412

4850

2692

3452

4840

2692

3492

4830

2692

3532

4820

2692

3572

4810

2692

3612

4800

2692

3652

4790

2692

3692

4780

2692

3732

4770

2692

3772

4760

2692

3812

4750

2692

3852

4740

2692

3892

4730

2692

3932

4720

2692

3972

4710

2692

4012

4700

2692

4052

4690

2692

4092

4680

2692

4132

4670

2692

4172

4660

2692

4212

4650

2692

4252

4640

2692

4292

4630

2692

4332

4620

2692

4372

4610

2692

4412

4600

2692

4452

4590

2692

4492

4580

2692

4532

4570

2692

4572

4560

2692

4612

4550

2692

4652

4540

2692

4692

4530

2692

4732

4520

2692

4772

4510

2692

4812

4500

2692

4852

4490

2692

4892

4480

2692

4932

4470

2692

4972

4460

2692

5012

4450

2692

5052

4440

2692

5092

4430

2692

5132

4420

2692

5172

4410

2692

5212

4400

2692

5252

4390

2692

5292

4380

2692

5332

4370

2692

FED. ROAD NO.	DIST.	PROJ. NO.	SHEET NO.	TOTAL SHEETS
9	COLO.	F013-1(7)	//	

  

REVISIONS	

SE 3, SEC. 33, T3S, R54W.



SW 3, SEC. 33, T3S, R54W.

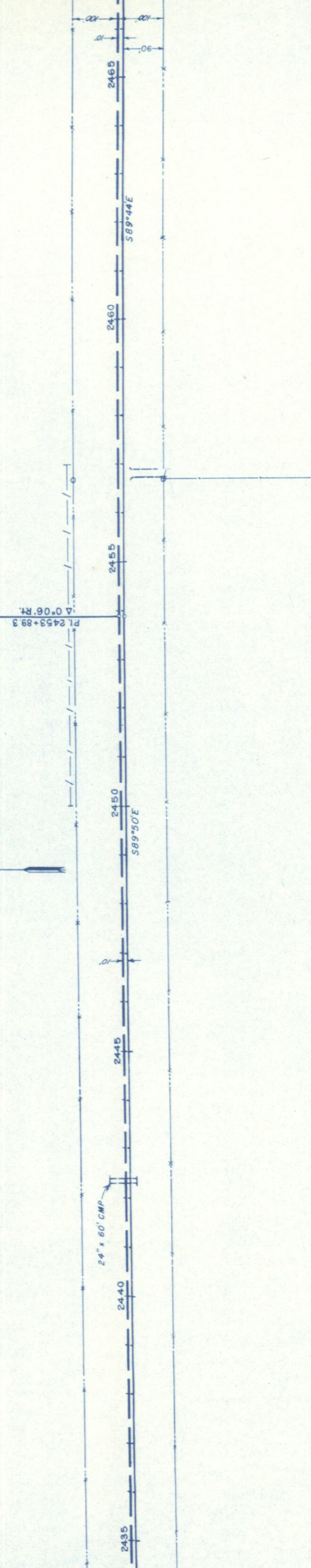

NW 1/4, SEC. 4, T4S, R54W.

NW 1/4, SEC. 4, T4S, R54W.

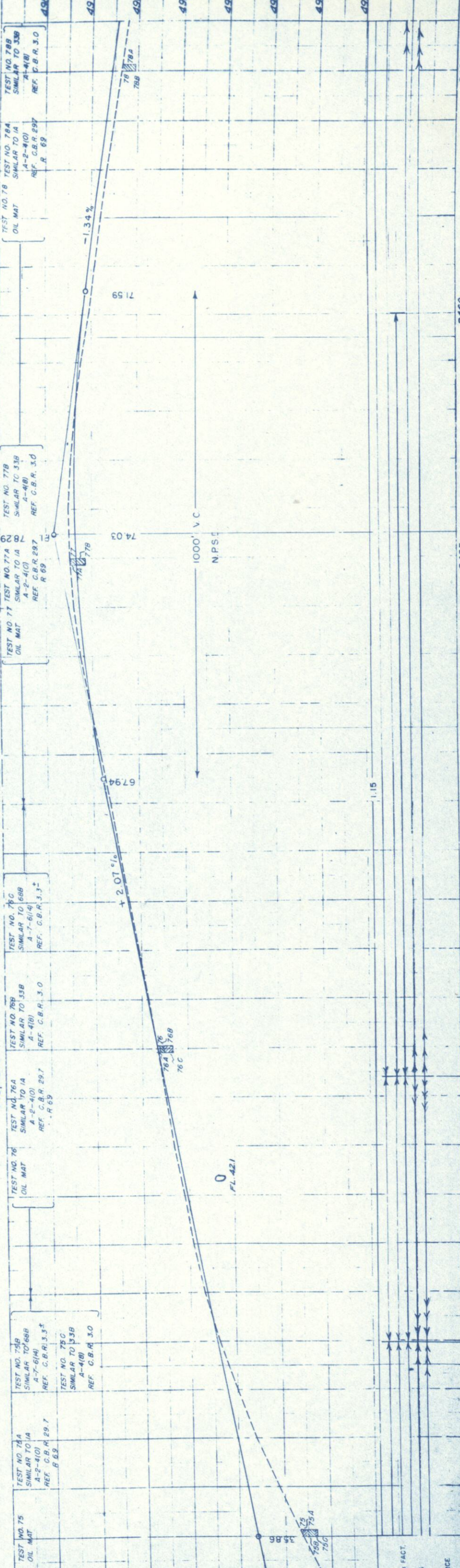

AGENT & FACT.  
INWARDS  
SOURCE

FED. ROAD NO.	DIST.	PROJ. NO.	SHEET NO.
9	COLO.	F 013-1(7)	12
RIGHT OF WAY			REVISION

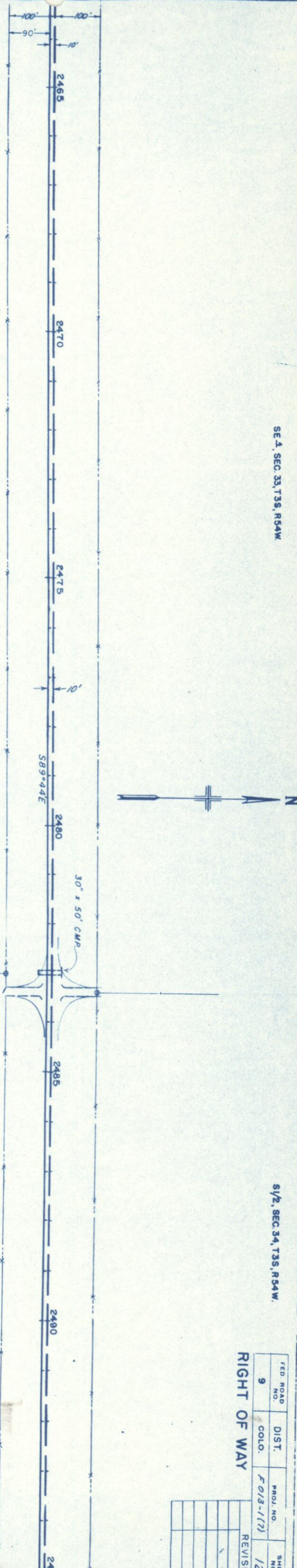

NE 1/4, SEC. 4,  
T4S, R54W.

N 1/2, N 1/2 SEC. 3,  
T4S, R54W.

TEST NO. 1A  
P.I. 68  
L.E. 24.8  
-200, 14%  
A-2-410  
A-4(B)  
C.B.R. 237  
R 69

TEST NO. 33B  
P.I. 64  
L.E. 29.1  
-200, 99%  
A-4(B)  
C.B.R. 310

TEST NO. 79  
OIL MAT

TEST NO. 74A  
SIMILAR TO NO. 1A  
A-2-410  
REF. C.B.R. 297  
R 69

TEST NO. 79B  
SIMILAR TO NO. 33B  
A-4(B)  
REF. C.B.R. 310

TEST NO. 80A  
SIMILAR TO NO. 1A  
A-2-410  
REF. R 69

TEST NO. 80B  
SIMILAR TO NO. 33B  
A-4(B)  
REF. C.B.R. 310

TEST NO. 81  
OIL MAT

TEST NO. 81A  
SIMILAR TO NO. 1A  
A-2-410  
REF. R 69

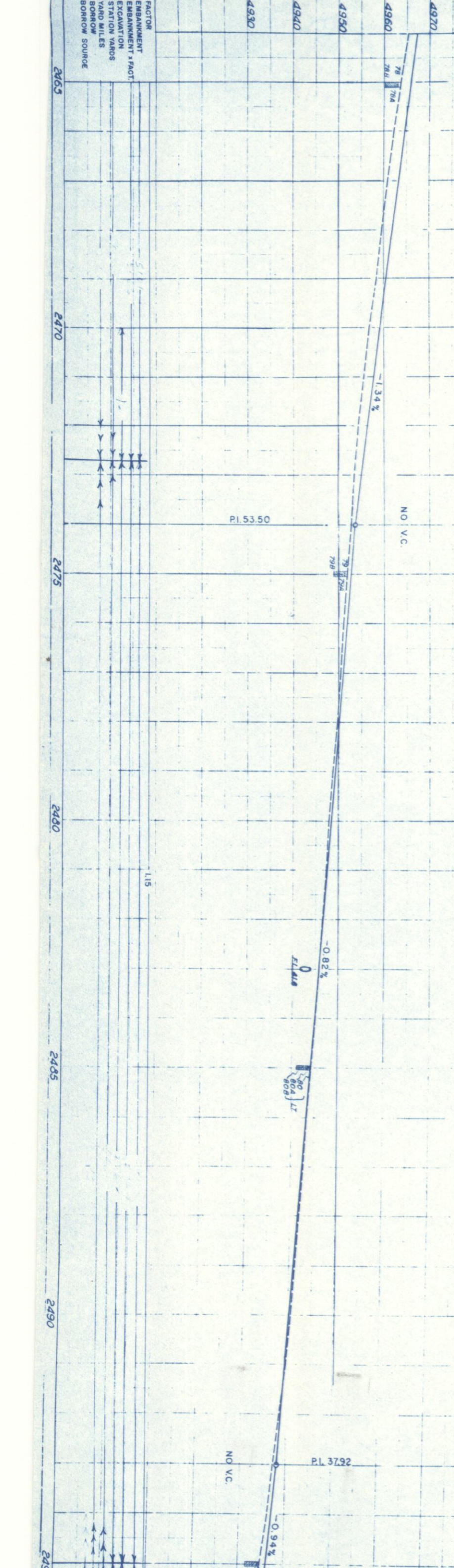

FACTOR  
EMBANKMENT  
EMBANKMENT x FACT.  
EXCAVATION  
STATION YARDS  
YARD MILES  
BORROW  
BORROW SOURCE

2465	2470	2475	2480	2485	2490	2495
------	------	------	------	------	------	------

NO.	9	COLO.	F 013-1 (7)	1/3
REVISIONS				

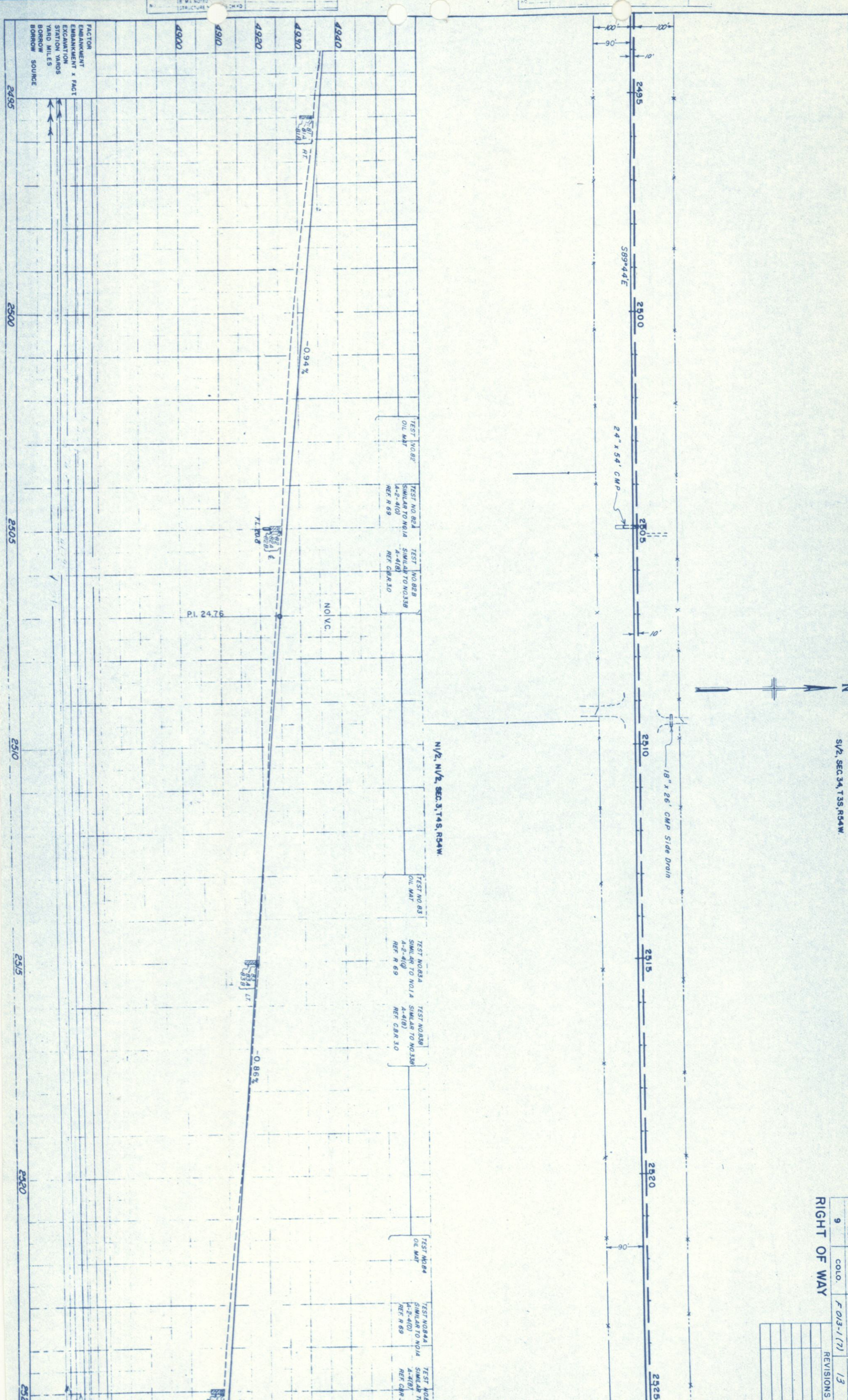

NOTE BOOK ALIGNMENT CHECKED  
PT. OF WBY CHECKED

IR MA NOTES  
STRUCTURE

1/2, SEC. 34, T3S, R54W.

1/2, SEC. 23 SOUTH  
1853' TO S.E. CORNER SEC. 34

RAY L. MCBETH  
LONDON, COLO.

S.P. MCBETH &  
MILDA H. MCBETH  
181 DATE ST.  
AKRON, COLO.

CECIL D. NORRIS  
LONDON, COLO.

1/2, SW 1/4 SEC. 35,  
T3S, R54W.

BEN GAY  
BRUSH, COLO.

RIGHT OF WAY

FED. ROAD NO.	DIST.	PROJ. NO.	SHEET NO.	TOTAL SHEETS
9	COLO.	F 013-1(7)	14	

REVISIONS

7/15/59	Change Proj. Beg.	C.P.V.
7/24/59	23 Rev.	C.P.V.

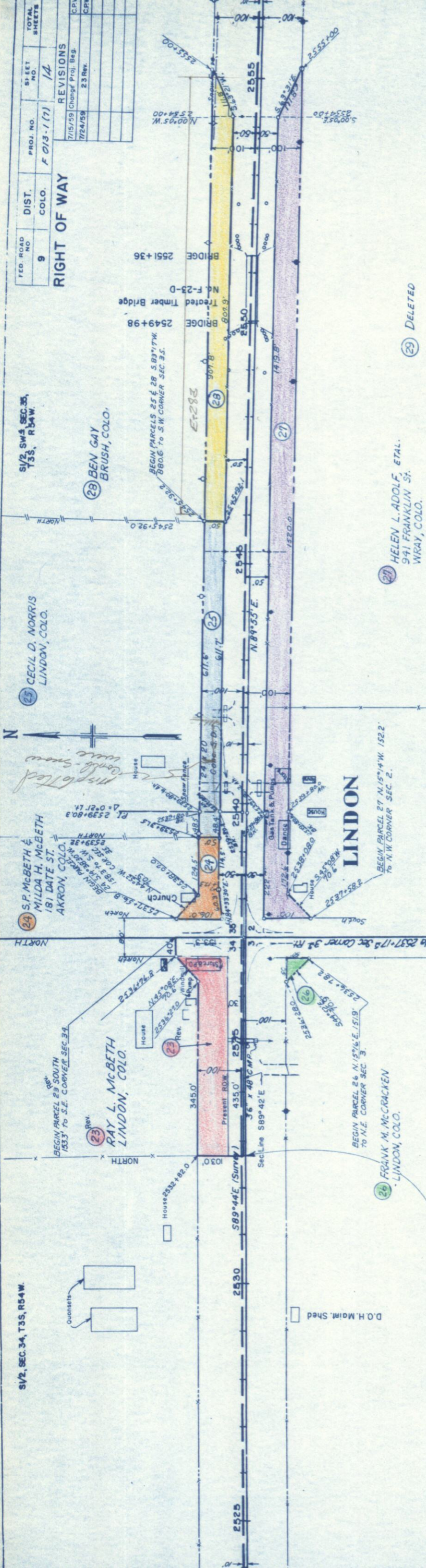

HELEN L. ADOLF, ETAL.  
941 FRANKLIN ST.  
WRAY, COLO.

FRANK M. MCCrackEN  
LONDON, COLO.

DELETED

Begin R.O.W. F 013-1(7)  
Sta. 2532+82.5

1/2, NW 1/4, SEC. 3,  
T4S, R54W.

1/2, NW 1/4, SEC. 2,  
T4S, R54W.

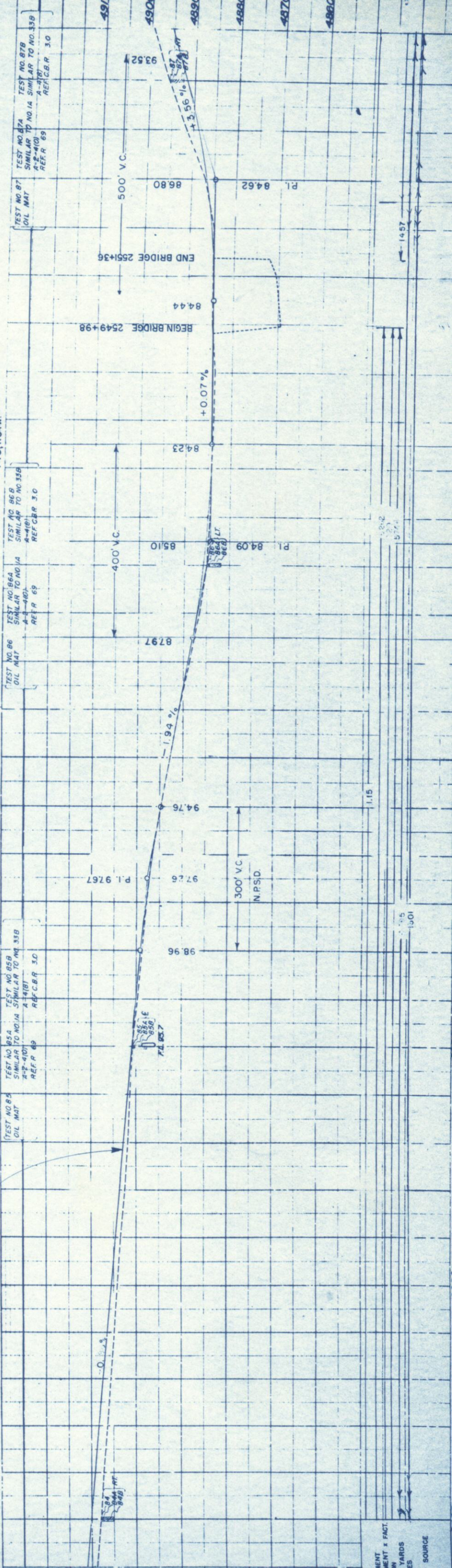

MENT X FACT.  
IN YARDS  
SOURCES

S1/2, SW1/4, SEC. 35,  
T3S, R54W.

SE 1/4, SEC. 35,  
T3S, R54W.



FED. ROAD NO.	DIST.	PROJ. NO.	SHEET NO.	TOTAL SHEETS
9	COLO.	F 013-1(7)	15	

RIGHT OF WAY

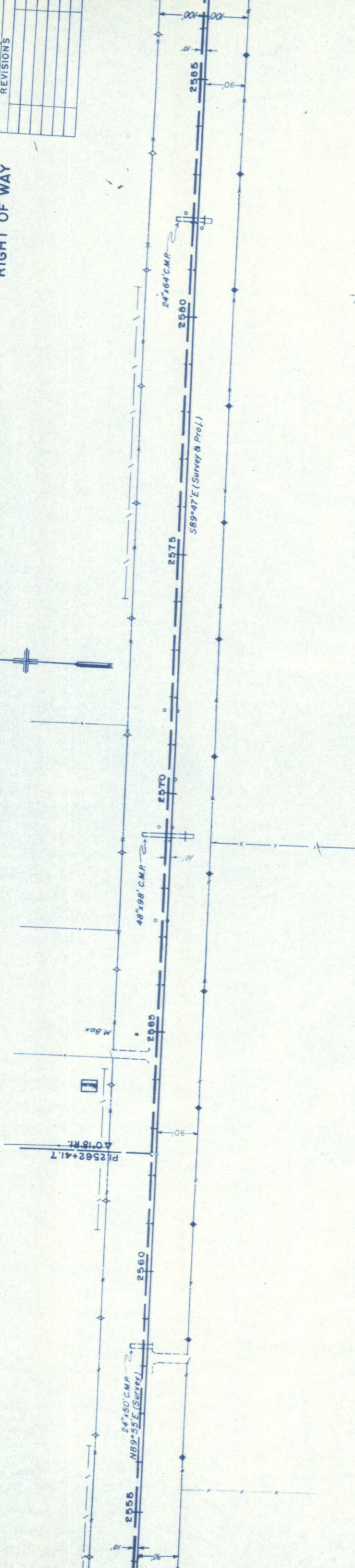

N1/2, N1/2, SEC. 2,  
T3S, R54W.

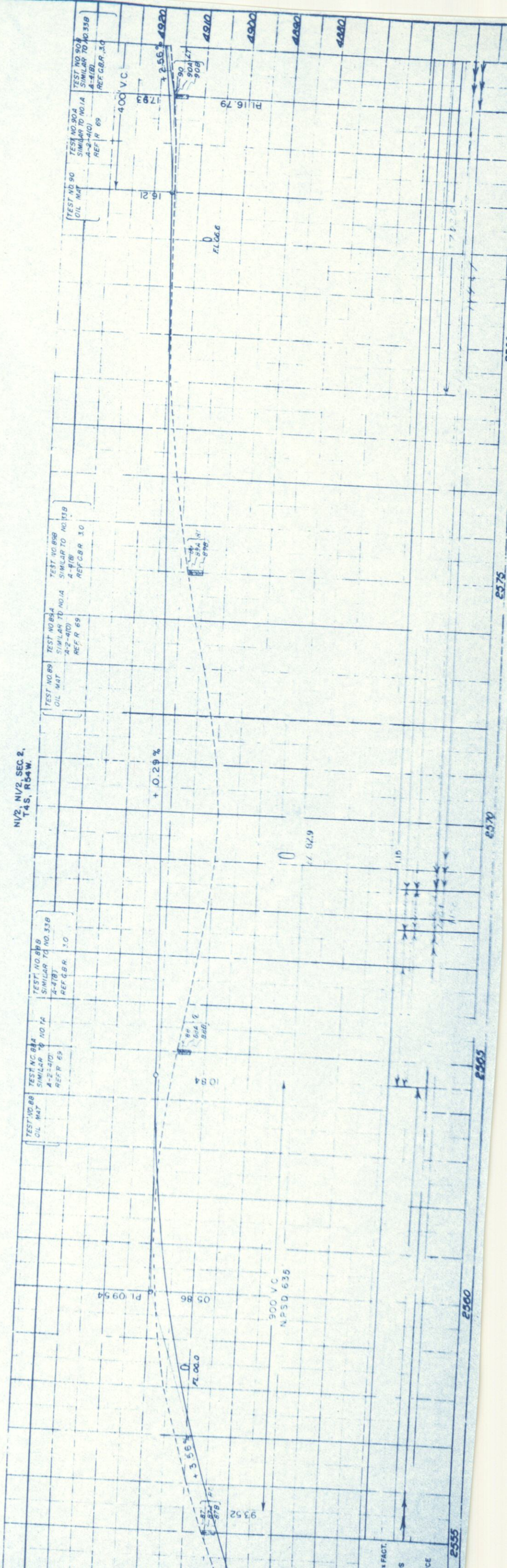

FACT. S ICE

SE 4, SEC. 36,

SEC. 36, T3S, R54W.

FED. ROAD NO.	DIST.	PROJ. NO.	SHEET NO.	TOTAL SHEETS
9	COLO.	F 013.1(17)	16	

RIGHT OF WAY

REVISIONS	

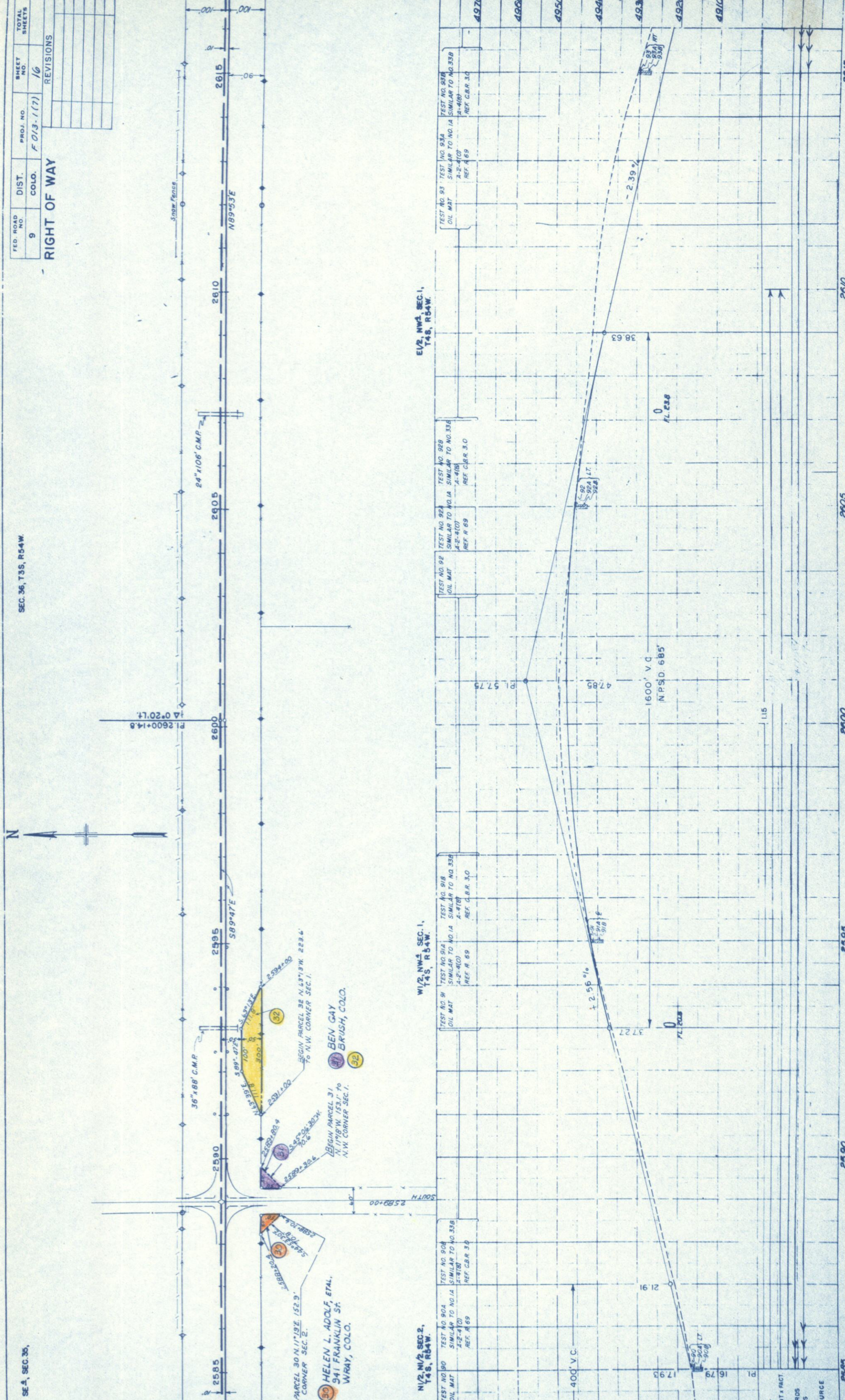

N 1/2, NW 1/2, SEC. 2, T4S, R54W.

W 1/2, NW 1/2, SEC. 1, T4S, R54W.

E 1/2, NW 1/2, SEC. 1, T4S, R54W.

2585

2590

2595

2600

2605

2610

2615

2620

FED. ROAD NO.	DIST.	PROJ. NO.	SHEET NO.	TOTAL SHEETS
9	COLO.	F013-171	17	

RIGHT OF WAY

SW 1/4 SEC. 31  
T. 3 S., R. 53 W.

STATE OF COLORADO

BEGIN PARCEL 33 S. 18° 27' E. 1580'  
TO S.E. CORNER SEC. 36.

DELOURIS M. WRIGHT  
LINDON, COLO.

BEGIN PARCEL 34 S. 18° 25' 30" W  
TO S.W. CORNER SEC. 31.

BEGIN PARCEL 36 N. 18° 27' W. 1580'  
TO N.W. CORNER SEC. 6.

ROBERT SCOTT  
LINDON, COLO.

NW 1/4 SEC. 6  
T. 4 S., R. 53 W.

BEN GAY  
BRUSH, COLO.

BEGIN PARCEL 35 N. 18° 25' 30" E.  
TO N.E. CORNER SEC. 1.

TEST NO. 954  
SIMILAR TO NO. 14  
A-2-4(0)  
REF. R 69

TEST NO. 955  
SIMILAR TO NO. 14  
A-2-4(0)  
REF. R 69

TEST NO. 956  
SIMILAR TO NO. 14  
A-2-4(0)  
REF. R 69

TEST NO. 957  
SIMILAR TO NO. 14  
A-2-4(0)  
REF. R 69

TEST NO. 958  
SIMILAR TO NO. 14  
A-2-4(0)  
REF. R 69

TEST NO. 959  
SIMILAR TO NO. 14  
A-2-4(0)  
REF. R 69

TEST NO. 960  
SIMILAR TO NO. 14  
A-2-4(0)  
REF. R 69

TEST NO. 961  
SIMILAR TO NO. 14  
A-2-4(0)  
REF. R 69

TEST NO. 962  
SIMILAR TO NO. 14  
A-2-4(0)  
REF. R 69

TEST NO. 963  
SIMILAR TO NO. 14  
A-2-4(0)  
REF. R 69

TEST NO. 964  
SIMILAR TO NO. 14  
A-2-4(0)  
REF. R 69

TEST NO. 965  
SIMILAR TO NO. 14  
A-2-4(0)  
REF. R 69

TEST NO. 966  
SIMILAR TO NO. 14  
A-2-4(0)  
REF. R 69

TEST NO. 967  
SIMILAR TO NO. 14  
A-2-4(0)  
REF. R 69

TEST NO. 968  
SIMILAR TO NO. 14  
A-2-4(0)  
REF. R 69

TEST NO. 969  
SIMILAR TO NO. 14  
A-2-4(0)  
REF. R 69

TEST NO. 970  
SIMILAR TO NO. 14  
A-2-4(0)  
REF. R 69

TEST NO. 971  
SIMILAR TO NO. 14  
A-2-4(0)  
REF. R 69

TEST NO. 972  
SIMILAR TO NO. 14  
A-2-4(0)  
REF. R 69

TEST NO. 973  
SIMILAR TO NO. 14  
A-2-4(0)  
REF. R 69

TEST NO. 974  
SIMILAR TO NO. 14  
A-2-4(0)  
REF. R 69

TEST NO. 975  
SIMILAR TO NO. 14  
A-2-4(0)  
REF. R 69

TEST NO. 976  
SIMILAR TO NO. 14  
A-2-4(0)  
REF. R 69

TEST NO. 977  
SIMILAR TO NO. 14  
A-2-4(0)  
REF. R 69

TEST NO. 978  
SIMILAR TO NO. 14  
A-2-4(0)  
REF. R 69

TEST NO. 979  
SIMILAR TO NO. 14  
A-2-4(0)  
REF. R 69

TEST NO. 980  
SIMILAR TO NO. 14  
A-2-4(0)  
REF. R 69

TEST NO. 981  
SIMILAR TO NO. 14  
A-2-4(0)  
REF. R 69

TEST NO. 982  
SIMILAR TO NO. 14  
A-2-4(0)  
REF. R 69

TEST NO. 983  
SIMILAR TO NO. 14  
A-2-4(0)  
REF. R 69

TEST NO. 984  
SIMILAR TO NO. 14  
A-2-4(0)  
REF. R 69

TEST NO. 985  
SIMILAR TO NO. 14  
A-2-4(0)  
REF. R 69

TEST NO. 986  
SIMILAR TO NO. 14  
A-2-4(0)  
REF. R 69

TEST NO. 987  
SIMILAR TO NO. 14  
A-2-4(0)  
REF. R 69

TEST NO. 988  
SIMILAR TO NO. 14  
A-2-4(0)  
REF. R 69

REVISIONS

SEC. 36, T3S, R54W

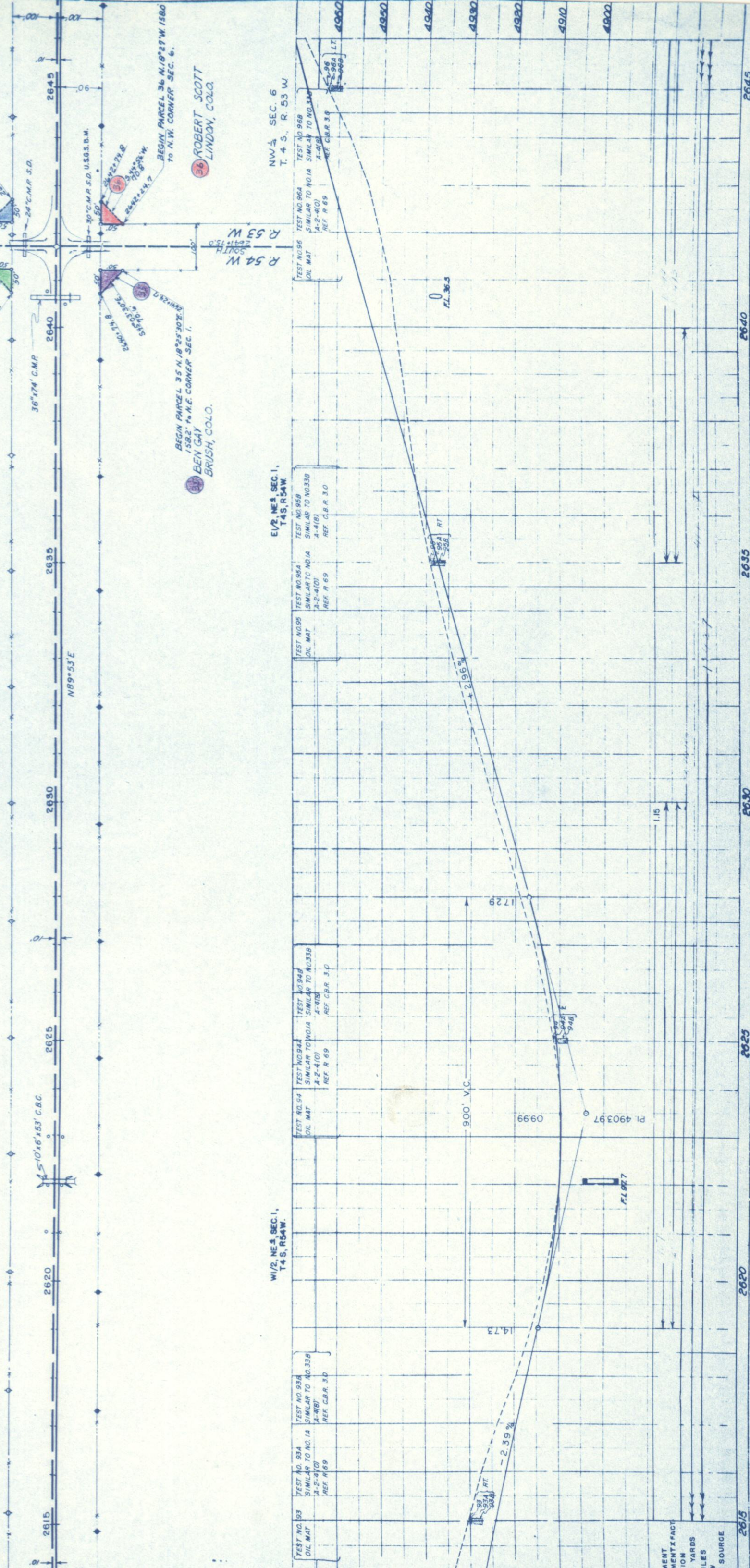

W 1/2 NE 1/4 SEC. 1,  
T 4 S, R 54 W.

E 1/2 NE 1/4 SEC. 1,  
T 4 S, R 54 W.

MENT  
FACT  
ION  
YARDS  
ILES  
Y SOURCE

FED. ROAD NO.	DIST.	PROJ. NO.	SHEET NO.	TOTAL SHEETS
9	COLO.	F013-1(7)	18	

**RIGHT OF WAY**

SE 1/4, SEC. 31, T38, R53W.

REVISIONS	



SW 1/4, SEC. 31, T38, R53W.

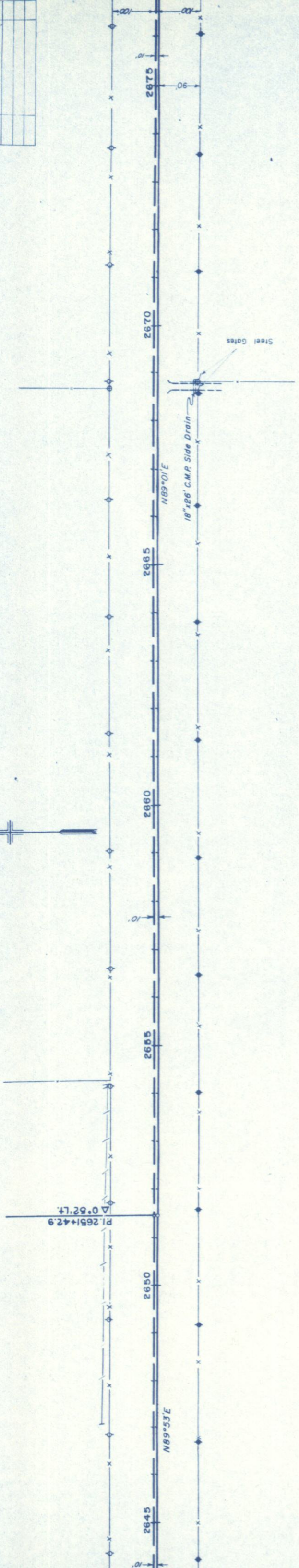

NW 1/4, SEC. 6, T48, R53W

NE 1/4, SEC. 6, T48, R53W

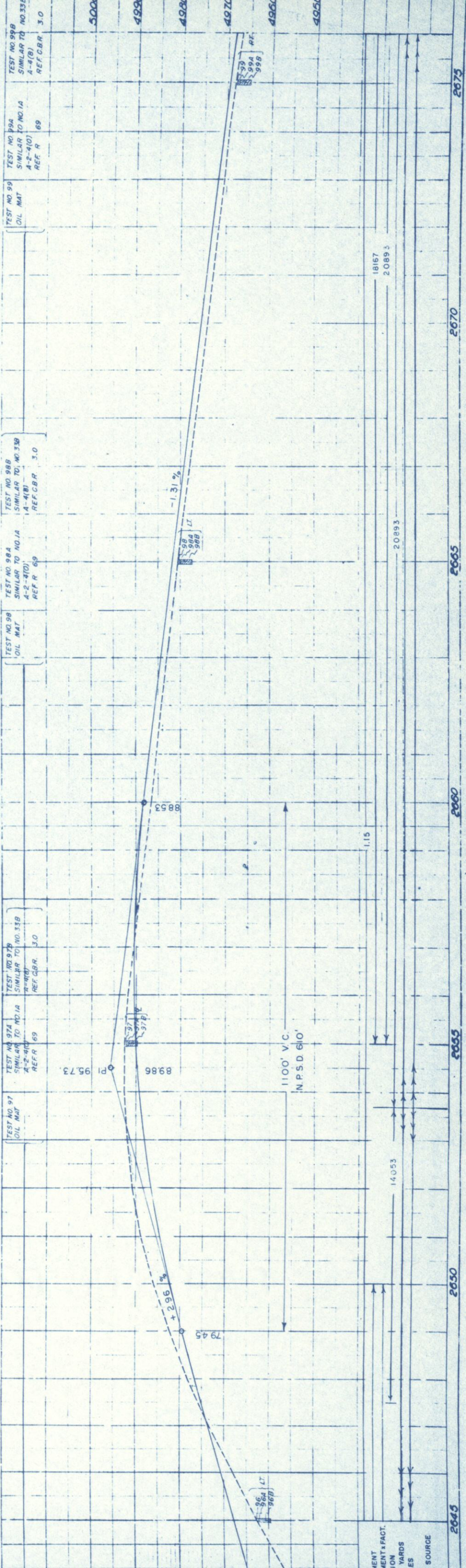

MENT  
ENT x FACT.  
ION  
YARDS  
ES  
SOURCE

SE 1/4, SEC. 31,  
T3S, R53W.

SW 1/4, SEC. 32,  
T3S, R53W.

T.D. ROAD DIST. COLIC. PROJ. NO. SHEET NO. TOTAL SHEETS  
9 F 013-1(7) 19

RIGHT OF WAY

REVISIONS	

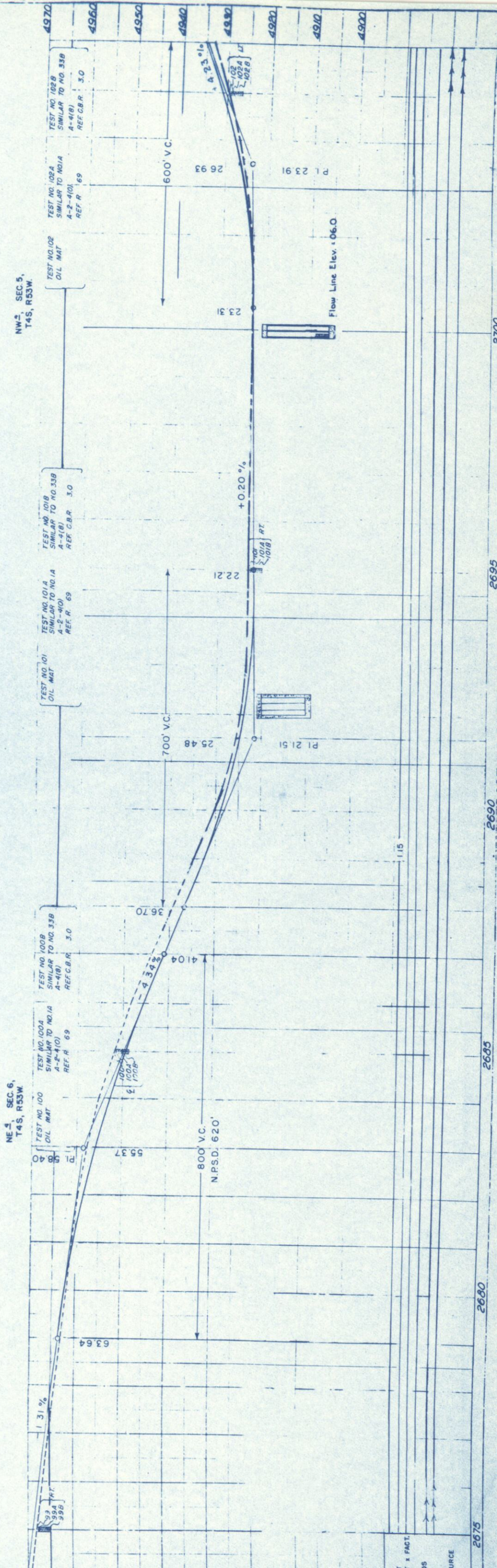
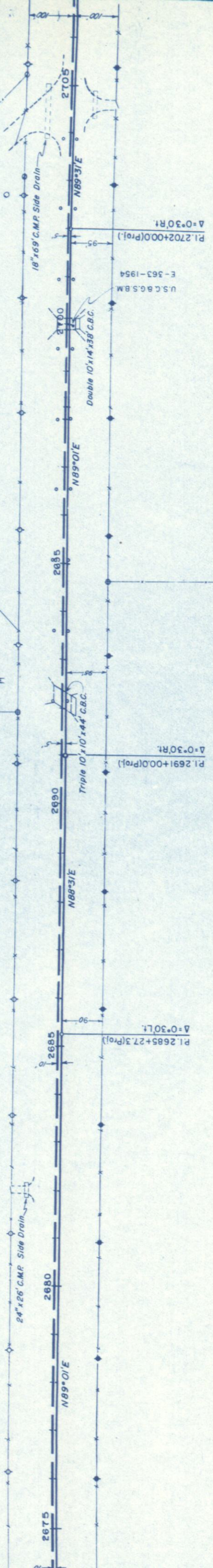



FED. ROAD NO.	DIST.	PROJ. NO.	SHEET NO.	TOTAL SHEETS
9	COLO.	F 013-1(7)	21	

RIGHT OF WAY

SW 4, SEC. 33, T3S, R53W.

DELETED  
 (39) ELSIE M. DOWNING  
 BIRD CITY, KANSAS



SE 4, SEC. 32, T3S, R53W.

DELETED  
 (31) ELSIE M. DOWNING  
 BIRD CITY, KANSAS

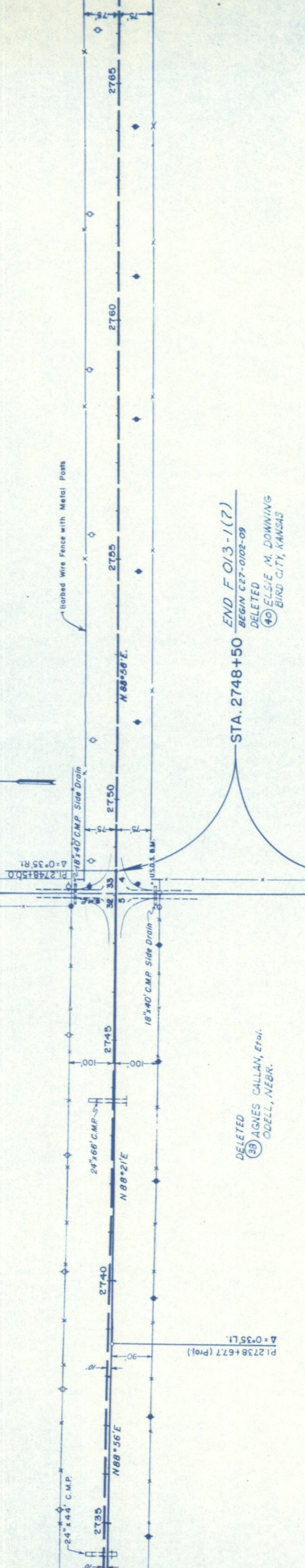

STA. 2748+50  
 END F 013-1(7)  
 BEGIN C27-0102-09  
 DELETED  
 (40) ELSIE M. DOWNING  
 BIRD CITY, KANSAS

DELETED  
 (38) AGNES CALLAN, ET AL.  
 ODELL, NEBR.

NE 4, SEC. 4,  
 T4S, R53W.

NW 4, SEC. 4,  
 T4S, R53W.

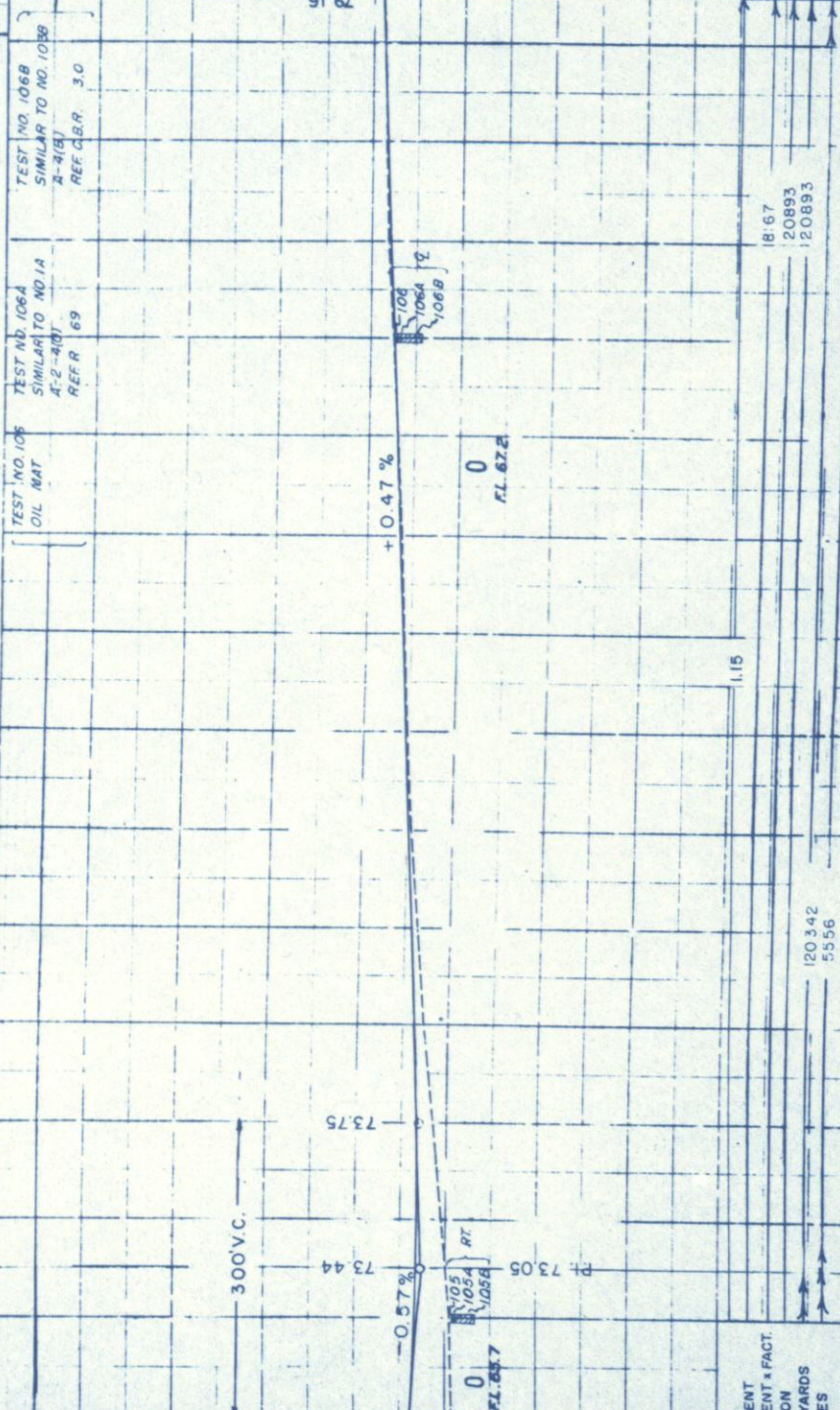

TEST NO. 1068  
 SIMILAR TO NO. 1068  
 REF. CBR 3.0

TEST NO. 1064  
 SIMILAR TO NO. 1014  
 REF. CBR 3.0

TEST NO. 106  
 OIL MAT  
 REF. CBR 3.0

ENT. & FACT.  
 ON  
 YARDS  
 120.342  
 55.56

2740 2745 2750 2755 2760 2765



SE 1/4 SEC. 33  
T. 3 S., R. 54 W.

SW 1/4 SEC. 34  
T. 3 S., R. 54 W.

SE 1/4 SEC. 34  
T. 3 S., R. 54 W.

SW 1/4 SEC. 35  
T. 3 S., R. 54 W.

SW 1/4 SEC. 35  
T. 3 S., R. 54 W.



**RIGHT OF WAY**

Fed. Road  
D/K NO. 9

State  
Coba. F O 13.1 (7)

Sheet  
No. 23

Total  
Sheets

# OWNERSHIP MAP Project No F O 13 - 1(7) Original Scale 1" = 400'

SE 1/4 SEC. 35  
T. 3 S., R. 54 W.

STATE OF  
COLORADO

STA. 2534+50.0 BEGIN ROW. F O 13-1(7)

2590

2585

2580

2575

2570

2565

2560

2555

2550

2545

2540

2535

2530

2525

2520

2515

2510

2505

2500

2495

2490

2485

2480

2475

2470

2465

2460

2455

2450

2445

2440

2435

2430

2425

2420

2415

2410

2405

2400

2395

2390

2385

2380

2375

2370

2365

2360

2355

2350

2345

2340

2335

24  
S.P. McBETH &  
WILDA M. McBETH  
181 DATE ST.  
AKRON, COLO.  
Tract in SW 1/4 Sec 36  
Except: Hwy ROW on S Side  
Except: Hwy ROW on S Side  
Varying Width

23  
RAY L. McBETH  
LINDON, COLO.  
Along Tract in SE 1/4  
Sec 34.

25  
BEN GAY  
BRUSH, COLO.  
SW 1/4 Sec 35 Less Tracts  
Except: Hwy ROW on S  
Side - Strip 2509 x Varying  
Width

26  
CECIL D. MORRIS  
LINDON, COLO.  
Tract in SW 1/4 Sec 35  
Except: Hwy ROW on S Side  
SW 1/4 Sec 36, Strip 2509 x  
Varying Width

27  
FRANK M. McCRACKEN  
LINDON, COLO.  
NE 1/4 Sec. 3

28  
HELEN SMELSER ETAL,  
HELEN L. ADOLF  
941 FRANKLIN ST.  
WRAY, COLO.  
NW 1/4 SEC. 2  
EXCEPT: HWY ROW ON N. SIDE

29  
HELEN SMELSER ETAL,  
HELEN L. ADOLF  
941 FRANKLIN ST.  
WRAY, COLO.  
NE 1/4 SEC. 2  
EXCEPT: HWY ROW ON N. SIDE

30  
HELEN SMELSER ETAL,  
HELEN L. ADOLF  
941 FRANKLIN ST.  
WRAY, COLO.  
NE 1/4 SEC. 2  
EXCEPT: HWY ROW ON N. SIDE

31  
DELOURIS M. WRIGHT  
LINDON, COLO.  
SW 1/4 SEC. 31

32  
STATE OF COLO.  
ALL SEC 36  
EXCEPT: S. 100' SEC 36 FOR HWY ROW

33  
BEN GAY  
BRUSH, COLO.  
NE 1/4 SEC. 1  
EXCEPT: N. 100' FOR HWY ROW

34  
ROBERT SCOTT  
LINDON, COLO.  
NW 1/4 SEC. 6  
EXCEPT: HWY ROW, 100' x  
662' Along N. Side NW 1/4 Sec 6

35  
BEN GAY  
BRUSH, COLO.  
NW 1/4 SEC. 1

36  
BEN GAY  
BRUSH, COLO.  
NW 1/4 SEC. 1

37  
BEN GAY  
BRUSH, COLO.  
NW 1/4 SEC. 1

38  
BEN GAY  
BRUSH, COLO.  
NW 1/4 SEC. 1

39  
BEN GAY  
BRUSH, COLO.  
NW 1/4 SEC. 1

40  
BEN GAY  
BRUSH, COLO.  
NW 1/4 SEC. 1

41  
BEN GAY  
BRUSH, COLO.  
NW 1/4 SEC. 1

42  
BEN GAY  
BRUSH, COLO.  
NW 1/4 SEC. 1

43  
BEN GAY  
BRUSH, COLO.  
NW 1/4 SEC. 1

44  
BEN GAY  
BRUSH, COLO.  
NW 1/4 SEC. 1

45  
BEN GAY  
BRUSH, COLO.  
NW 1/4 SEC. 1

46  
BEN GAY  
BRUSH, COLO.  
NW 1/4 SEC. 1

47  
BEN GAY  
BRUSH, COLO.  
NW 1/4 SEC. 1

48  
BEN GAY  
BRUSH, COLO.  
NW 1/4 SEC. 1

49  
BEN GAY  
BRUSH, COLO.  
NW 1/4 SEC. 1

50  
BEN GAY  
BRUSH, COLO.  
NW 1/4 SEC. 1

51  
BEN GAY  
BRUSH, COLO.  
NW 1/4 SEC. 1

52  
BEN GAY  
BRUSH, COLO.  
NW 1/4 SEC. 1

REVISIONS		
7/15/59	Change Proj. Beginning	CFW
7/24/59	23 Rev.	CFW

PL 2716+99.3  
D=0+05.4

PL 2702+00 (Final)  
D=0+30.44

PL 2685+27.3 (Final)  
D=0+30.44

PL 2691+00 (Final)  
D=0+30.44

PL 2685+27.3 (Final)  
D=0+30.44

PL 2691+00 (Final)  
D=0+30.44

PL 2702+00 (Final)  
D=0+30.44

PL 2716+99.3  
D=0+05.4

NW 1/4 SEC. 1  
T. 4 S., R. 54 W.

NW 1/4 SEC. 1  
T. 4 S., R. 54 W.

NW 1/4 SEC. 6  
T. 4 S., R. 54 W.

NW 1/4 SEC. 6  
T. 3 S., R. 54 W.

NW 1/4 SEC. 6  
T. 3 S., R. 54 W.

NW 1/4 SEC. 6  
T. 3 S., R. 54 W.

