

DEPARTMENT OF HIGHWAYS STATE OF COLORADO

FEDERAL ROAD REGION NO.	DIVISION	PROJECT NO.	SHEET NO.
9	COLORADO	F016-1(20) Spc. 2	1

RIGHT OF WAY
HAMPDEN AVE. WEST OF KIPLING

REVISIONS	

INDEX OF SHEETS

SHEET NO.	TITLE
1	TITLE SHEET
2-4	TABULATION OF PROPERTIES
5-14	PLAN & PROFILE SHEETS, SHEET SHOWING R.O.W.
15-18	OWNERSHIP MAPS

PLAN AND PROFILE OF PROPOSED FEDERAL AID PROJECT NO. F016-1(20) Sec. 2 STATE HIGHWAY NO. 70 JEFFERSON COUNTY RIGHT OF WAY

INFORMATION OBTAINED FROM AVAILABLE COUNTY RECORDS

SCALES OF ORIGINAL DRAWINGS
OWNERSHIP MAPS IN 1" = 200 FT.
ON PLAN, 1" = 100 FT.
ON PROFILE, 1" = 100 FT. HORIZONTAL
1" = 10 FT. VERTICAL
GRADE LINE ON PROFILE IS SHOWN AS GRADE OF FINISHED ROAD
LENGTH OF PROJECT = 3.381 MI (R.O.W.)

NOTE: This Project Calculated
and Checked by Field Forces.

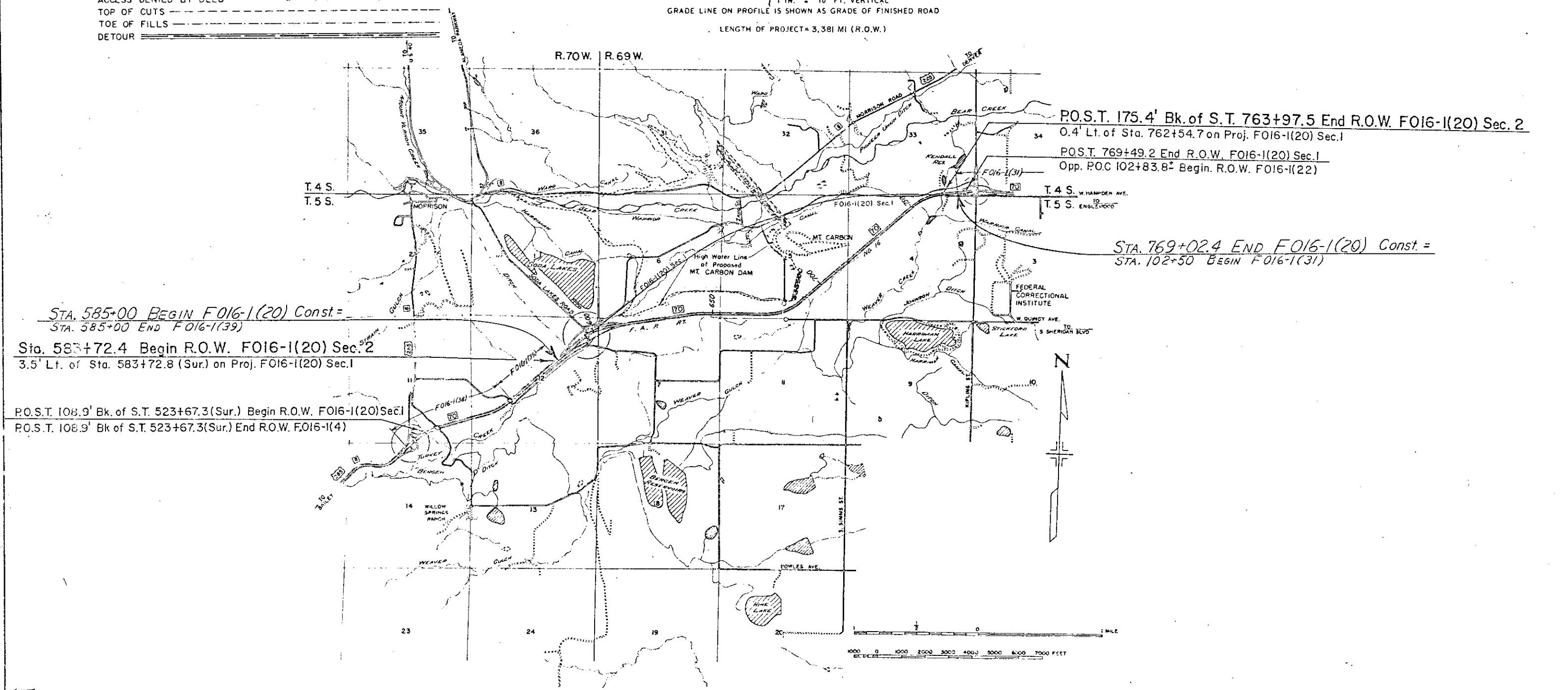
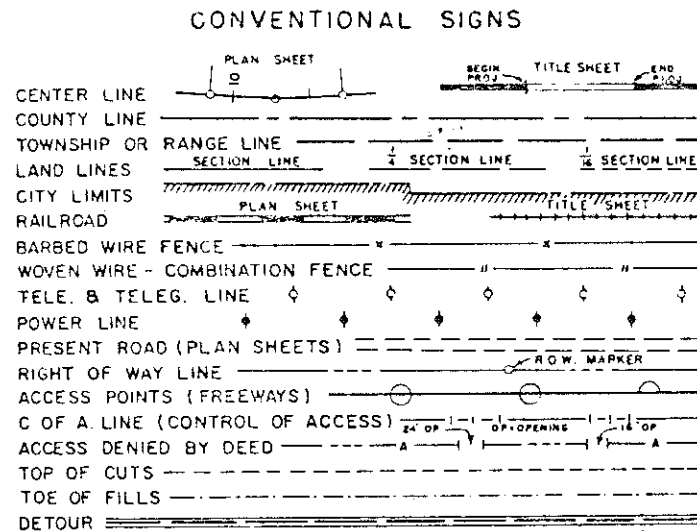

STA. 585+00 BEGIN F016-1(20) Const. =
STA. 585+00 END F016-1(39)

Sta. 583+72.4 Begin R.O.W. F016-1(20) Sec. 2
3.5' Lt. of Sta. 583+72.8 (Sur.) on Proj. F016-1(20) Sec. 1

P.O.S.T. 108.9' Bk. of S.T. 523+67.3 (Sur.) Begin R.O.W. F016-1(20) Sec. 1
P.O.S.T. 108.9' Bk. of S.T. 523+67.3 (Sur.) End R.O.W. F016-1(4)

P.O.S.T. 175.4' Bk. of S.T. 763+97.5 End R.O.W. F016-1(20) Sec. 2
0.4' Lt. of Sta. 762+54.7 on Proj. F016-1(20) Sec. 1
P.O.S.T. 769+49.2 End R.O.W. F016-1(20) Sec. 1
Opp. P.O.C. 102+83.8' Begin R.O.W. F016-1(22)

STA. 769+02.4 END F016-1(20) Const. =
STA. 102+50 BEGIN F016-1(31)

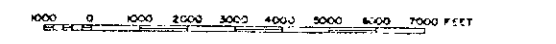

R. O. W. TABULATION OF PROPERTIES IN JEFFERSON COUNTY S.H. No. 70 PROJ. F 016-1(20) SEC. 2

FEDERAL ROAD DIVISION NO.	DISTRICT	PROJECT NO.	SHEET NO.
8	COLORADO	F 016-1 (20) Sec. 2	2

RIGHT OF WAY HAMPTON AVE WEST OF KIPLING

PARCEL NO.	OWNER	ADDRESS	LOCATION	AREA IN ACRES			PURCHASE DATA					REMARKS	NO.
				PARCEL	TO BE ACQUIRED	REMAINDER	LAND	IMPROV'M'TS	DAMAGE	MISC.	TOTAL		
	Parcels N ^o 1 Thru 4 are on Proj. N ^o F 016-1(20) Sec. 1												
5 Rev.	James Rohlas Und. 2/3 Int. Belford G. Wallen Und. 1/3 Int.	4060 So. Kalamath St. Englewood, Colo.	SE 1/4 NE 1/4 Sec. 12, T. 5 S., R. 70 W.	4.571	4.373	89 Rt.							
			T. 5 S., R. 69 W.										
5-A	Fred L. Waggoner	Rte. 1 - Box 688 - Morrison, Colo.	S 1/2 NW 1/4 Sec. 7	0.490	0.410	3.817 Rt.							
5-B	Melvin F. Sandell Marilyn Sue K. Sandell J.T.	Rte. 1 - Box 690 - Morrison, Colo.	S 1/2 NW 1/4 Sec. 7	0.394	0.394	5.606 Rt.							
5-E	Melvin F. Sandell & Marilyn Sue K. Sandell, J.T.	Rte. 1 - Box 690 - Morrison, Colo.	S 1/2 NW 1/4 Sec. 7	0.217	0.217	5.389 Rt.						Remainder of 5-E is included in Rem. of 5-B	
5-C	Wayne D. Peterson	13220 Morrison Rd.	S 1/2 NW 1/4 Sec. 7	0.974	0.581	2.307 Rt.							
5-D	Loyd R. Brigham Thresa L. Brigham	Morrison, Colo.	S 1/2 NW 1/4 Sec. 7	1.072	0.397	36236 Rt.							
			T. 5 S., R. 70 W.										
6 Rev. 3	Alfred, Louie, John A., George Pallaoro and Margaret Pallaoro Harris	Rte. 1, Morrison, Colo.	N 1/2 NE 1/4 Sec. 12 S 1/2 SE 1/4 Sec. 1	36.184	31.020	354 Lt.						Remainder North of Highway in Sections 1, 11, & 12, T. 5 S., R. 70 W.	
6-A	Soda Lakes Finance Corp.		S.E. 1/4 Sec. 1	0.633	0.633	16.278 Lt.						Remainder in Lot 2 Only	
			T. 5 S., R. 69 W.										
7 Rev.	Public Service Co. of Colo.	P.O. Box 840 - Denver, Colo.	W 1/2 NW 1/4 Sec. 7	4.187	3.733								
8 Rev. 2	Alfred, Louie, John A., George Pallaoro and Margaret Pallaoro Harris	Rte. 1, Morrison, Colo.	W 1/2 NW 1/4 Sec. 7	0.344	0.344								
	Parcels No. 9 thru 11 are on Proj. No. F 016-1(20) Sec. 1												
12 Rev.	Alfred, Louie, John A., George Pallaoro and Margaret Pallaoro Harris	Rte. 1, Morrison, Colo.	Sec. 6 and Sec. 7	45.834	45.224	74.049 Rt. 170.117 Lt.							
	Parcels N ^o 13 Thru 27 are on Proj. N ^o F 016-1(20) Sec. 1												
28 Rev. 4	City and County of Denver Board of Water Commissioners	144 W. Colfax Ave. - Denver, Colo.	Sec. 4 and Sec. 5	64.159	63.228	447 Rt. 444 Lt.							
	Parcels N ^o 29 Thru 33-A are on Proj. N ^o F 016-1(20) Sec. 1												
33-B	Bear Creek Valley Development Company	50 Ammons St. - Lakewood, Colo.	NE 1/4 NW 1/4 Sec. 4	0.303	0.303	76 Rt.							

REVISIONS		
2-21-67	Add Parcel No. 6-A	D.J.F.
7-12-68	Add Parcel No. 5-E	D.J.F.

R. O. W. TABULATION OF PROPERTIES IN JEFFERSON COUNTY S.H. No. 70 PROJ. F 016-1(20) Sec. 2

FEDERAL ROAD DIVISION NO.	DISTRICT	PROJECT NO.	SHEET NO.
8	COLORADO	F 016-1 (20) Sec. 2	3

RIGHT OF WAY HAMPDEN AVE.-WEST OF KIPLING

PARCEL NO.	OWNER	ADDRESS	LOCATION	AREA IN ACRES			PURCHASE DATA					REMARKS	NO.
				PARCEL	TO BE ACQUIRED	REMAINDER	LAND	IMPROV'M'TS	DAMAGE	MISC.	TOTAL		
			T. 5 S., R. 69 W.										
	Parcel N ^o 34 is on Proj. N ^o F 016-1(20) Sec. 1												
34-A	Andrew E. Shugart Orletta A. Shugart J.T.	10600 W. Hampden-Morrison, Colo.	NW 1/4 NE 1/4 Sec. 4	0.200	0.200	3.169 Ri.							
35 Rev.	Earl C. Maddox Mae C. Maddox	Rte. 1, Box 602-Morrison, Colo.	N 1/2 NE 1/4 Sec. 4	2.793	2.793	26.791 Ri.							
	Parcels N ^o 36 and 37 are on Proj. N ^o F 016-1(20) Sec. 1												
38	James R. Noble Jennie L. Noble J.T.	12000 W. Quincy-Morrison, Colo.	NE 1/4 NE 1/4 Sec. 7	1.106	1.106	238 Ri.							
39	James R. Noble Jennie L. Noble J.T.	12000 W. Quincy-Morrison, Colo.	NW 1/4 NE 1/4 Sec. 8	0.486	0.203							Remainder is with Parcel N ^o 38	
40	Western Paving Construction Co.		SW 1/4 NW 1/4 Sec. 4	1.051	1.051	88 Lt.							
TE-5A	Fred L. Waggoner	Rte. 1, Box 688 - Morrison, Colorado	SW 1/4 NW 1/4 Sec. 7	3260 Sq.Ft.	3260 Sq.Ft.								
E8A	Department Of Highways, State Of Colorado		NW 1/4 NW 1/4 Sec. 7	0.126	0.126							Perm. Ease. To Pallaoro Et. Al. For Access Road To Well	E8A
E8B	Department Of Highways, State Of Colorado		NW 1/4 NW 1/4 Sec. 7	0.309	0.309							Perm. Ease. To Pallaoro Et. Al. For Water Line From Well	E8B
PE-12	Deleted												
PE-12A	Deleted												
PE-12B	Deleted												
PE-12C Re:	Alfred, Louie, John A. and George Pallaoro Margaret Pallaoro Harris	Rte. 1, Morrison, Colorado	SW 1/4 Sec. 6 NW 1/4 Sec. 7	0.372	0.372								

REVISIONS		
10-19-67	Added Parcels TE-5A B PE-12C	—
—	Deleted PE-12, PE-12A B PE-12B	V.R.
12-21-67	Rev. Parcel PE-12 C	DJF
2-19-68	Added Parcels E8A and E8B	V.R.

R. O. W. TABULATION OF PROPERTIES IN JEFFERSON COUNTY S.H. No. 70 PROJ. F 016-1(20) Sec.2

FEDERAL ROAD DIVISION NO.	DISTRICT	PROJECT NO.	SHEET NO.
9	COLORADO	F 016-1(20) Sec. 2	4

RIGHT OF WAY HAMPDEN AVE. - WEST OF KIPLING

PARCEL NO.	OWNER	ADDRESS	LOCATION	AREA IN ACRES			PURCHASE DATA					REMARKS	NO.
				PARCEL	TO BE ACQUIRED	REMAINDER	LAND	IMPROV'M'TS	DAMAGE	MISC.	TOTAL		
			T.5 S., R.69 W.										
	Parcel N° PE-28 on Proj. N° F 016-1(20)	Sec.1											
PE-28A	Deleted												
TE-28B	City and County of Denver		SW 1/4 SE 1/4 Sec. 5	0.631	0.631								
TE-28C	City and County of Denver		SW 1/4 SE 1/4 Sec. 5	0.731	0.731								
	Parcel N° PE-34 on Proj. N° F 016-1(20) Sec. 1												
PE-34A	Andrew E. Shugart Orletta A. Shugart J.T.	10600 W. Hampden - Morrison, Colo.	NW 1/4 NE 1/4 Sec. 4	287 Sq.Ft.	287 Sq.Ft.								
PE-35 ^{Rev.2}	Earl C. & Moe C. Maddox	Rte. 1, Box 602, Morrison, Colo.	N. 1/2 NE. 1/4 Sec. 4	0.475	0.475								
PE-35-A	Earl C. & Moe C. Maddox	Rte. 1, Box 602, Morrison, Colo.	N. 1/2 NE. 1/4 Sec. 4	0.044	0.044								
	Parcel N° PE-37 on Proj. N° F 016-1(20) Sec. 1												
TE-37A	E. L. Montgomery Violet M. Montgomery, J. T.		SE 1/4 Sec. 33 T.4 S., R. 69 W.	1200 Sq.Ft.	1200 Sq.Ft.								
PE-37B	E. L. Montgomery Violet M. Montgomery, J. T.		SE 1/4 Sec. 33 T. 4 S., R. 69 W.	0.172	0.172								
PE-38Rev	James R. Noble Jennie L. Noble, J.T.	12000 W. Quincy - Morrison, Colorado	NE 1/4 NE 1/4 Sec. 7	0.654	0.654								
A-i	Deleted												

REVISIONS	
0-19-67 Deleted Par. PE-28 A - Rev Pars.	
PE-35 Rev. & PE-38 - Add Pars.	
PE-35 A, TE-37 A, PE-37 B & A-1	V.R.
2-21-67 Deleted A-1 - Add TE 286 to PE-38	D.J.F.

FEDERAL ROAD REGION NO.	DISTRICT	PROJ. NO.	SHEET No.	TOTAL SHEETS
9	COLORADO	FO16-1(20) Sec. 2	5	

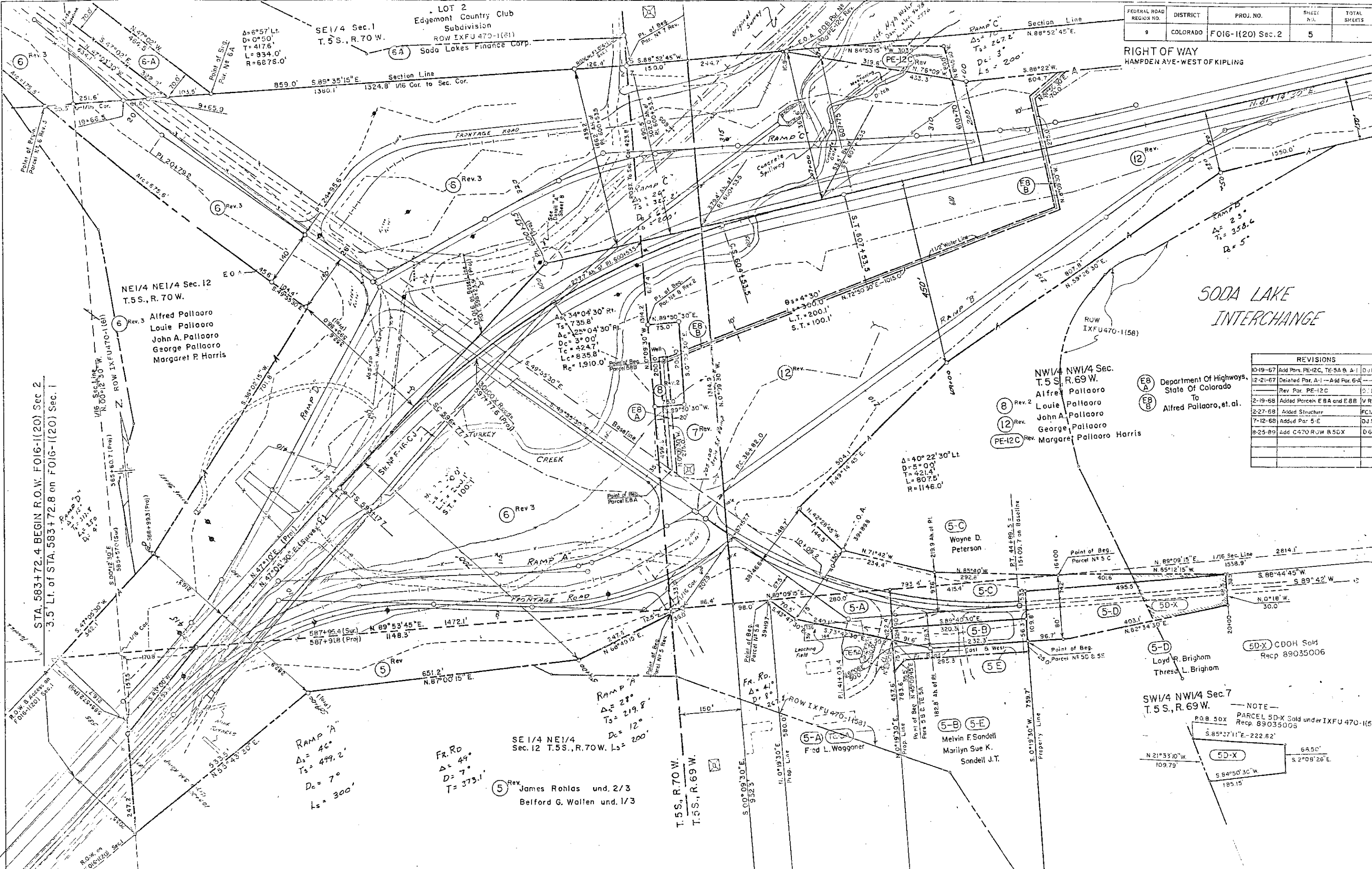

RIGHT OF WAY
HAMPTON AVE - WEST OF KIPLING

SODA LAKE
INTERCHANGE

REVISIONS			
10-19-67	Add Parc. PE-12C, TE-5A & A-1	DJF	
12-21-67	Deleted Par. A-1 - Add Par. 6A		
	Rev. Par. PE-12C	SJF	
2-19-68	Added Parcel E 8A and E 8B	VR	
2-27-68	Added Structure	FCM	
7-12-68	Added Par. 5-E	DJF	
8-25-89	Add C470 ROW B 50X	DG	

Department Of Highways,
State Of Colorado
To
Alfred Pallaoro, et al.

8 Rev. 2
12 Rev.
PE-12C Rev.
NW 1/4 NW 1/4 Sec. 7
T. 5 S., R. 69 W.
Alfred Pallaoro
Louie Pallaoro
John A. Pallaoro
George Pallaoro
Margaret Pallaoro Harris

SW 1/4 NW 1/4 Sec. 7
T. 5 S., R. 69 W.
NOTE -
PARCEL 5D-X Sold under IXFU 470-1156
Recp. 89035005

STA. 583+72.4 BEGIN R.O.W. FO16-1(20) Sec. 2
3.5 LI. OF STA. 583+72.8 ON FO16-1(20) Sec. 1

NE 1/4 NE 1/4 Sec. 12
T. 5 S., R. 70 W.
Alfred Pallaoro
Louie Pallaoro
John A. Pallaoro
George Pallaoro
Margaret P. Harris

SE 1/4 NE 1/4
Sec. 12 T. 5 S., R. 70 W. Ls = 200'
5 Rev. James Rohlas und. 2/3
Belford G. Wallen und. 1/3

RAMP 'A'
Ds = 40'
Ts = 499.2'
Dc = 70'
Ls = 300'

FR. RD.
Ds = 49'
Dc = 70'
Ts = 373.1'

Δ = 40° 22' 30" Lt.
Ds = 50.00'
Ts = 421.4'
Lc = 807.5'
R = 1146.0'

As = 34° 04' 30" Rt.
Ts = 735.8'
Ac = 25° 04' 30" Rt.
Dc = 3° 00'
Tc = 424.7'
Lc = 835.8'
Rc = 1,910.0'

5D-X
S. 84° 50' 30" W.
185.15'
S. 2° 08' 28" E.
64.50'

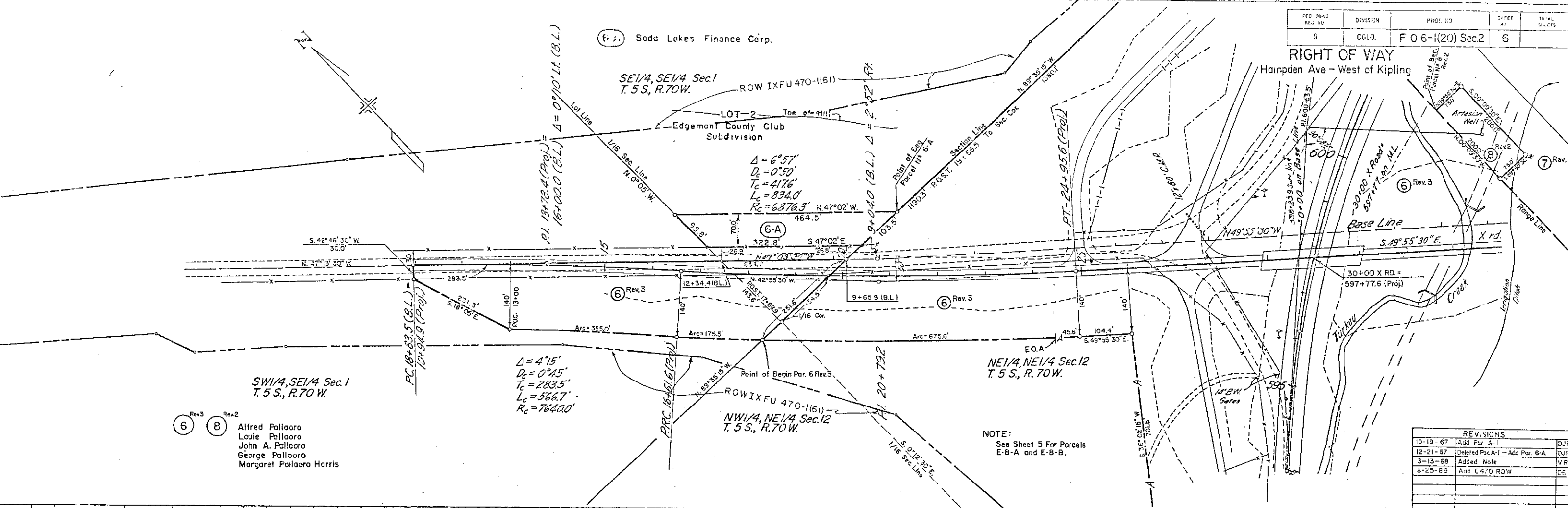

Rev.3 Rev.2
 Alfred Pallaro
 Louie Pallaro
 John A. Pallaro
 George Pallaro
 Margaret Pallaro Harris

NOTE:
 See Sheet 5 For Parcels
 E-B-A and E-B-B.

REVISIONS		
10-19-67	Add Par. A-1	DJF
12-21-67	Deleted Par. A-1 - Add Par. B-A	DJF
3-13-68	Added Note	V/R
8-25-89	Add C470 ROW	DE

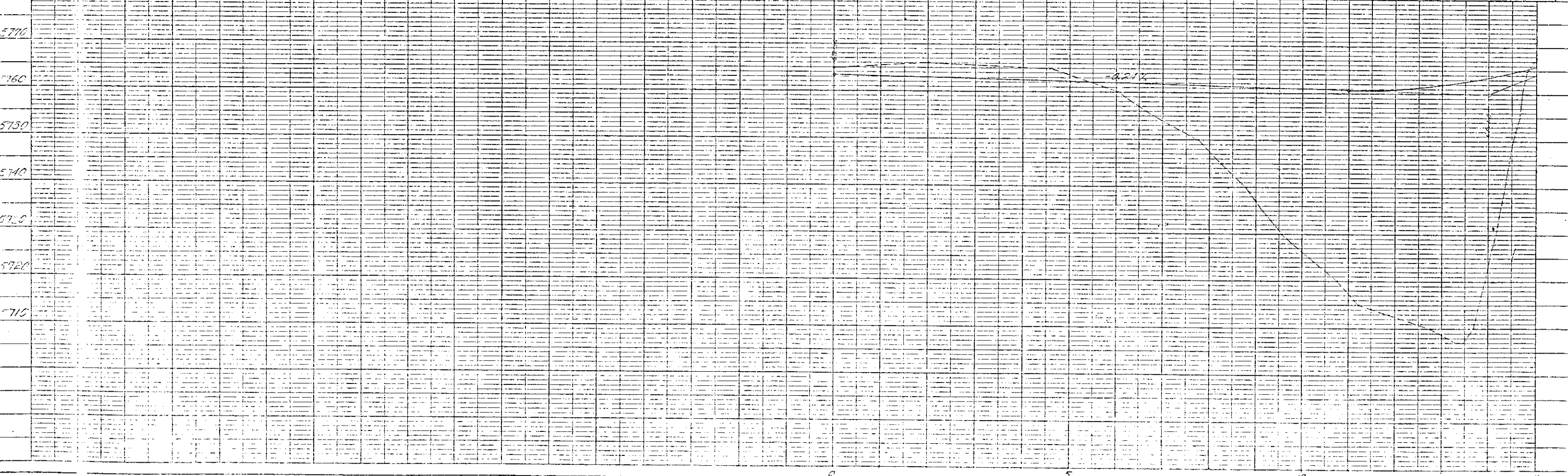

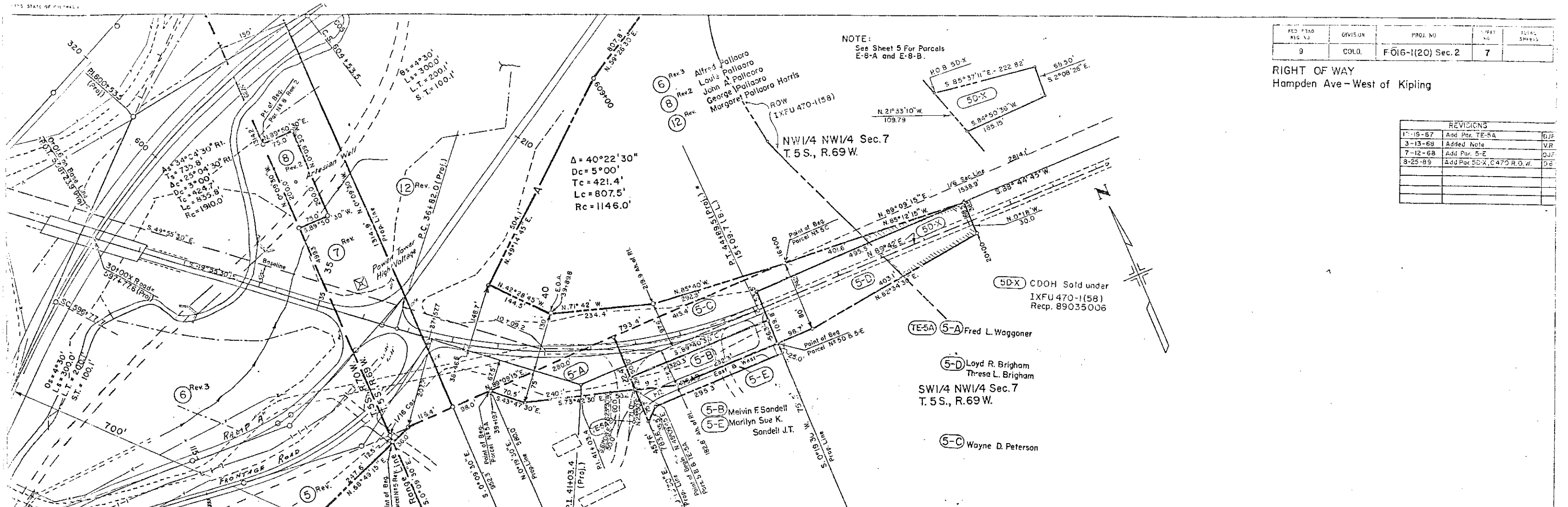

NOTE:
See Sheet 5 For Parcels
E-8-A and E-8-B.

FED. PROJ. REG. NO.	DIVISION	PROJ. NO.	SHEET NO.	TOTAL SHEETS
9	COLO.	F016-1(20) Sec. 2	7	

RIGHT OF WAY
Hampden Ave - West of Kipling

REVISIONS		
1-19-67	Add Parc. TE-8A	DJE
3-13-68	Added Note	VR
7-12-68	Add Parc. 5-E	DJF
8-25-69	Add Parc. 5D-X, C470 R.O.W.	D.E.

5D-X CDOH Sold under
IXFU 470-1(58)
Recp. 89035006

TE-5A 5-A Fred L. Waggoner

5-D Loyd R. Brigham
Thresa L. Brigham

SW 1/4 NW 1/4 Sec. 7
T. 5 S., R. 69 W.

5-B Melvin F. Sandell
5-E Marilyn Sue K.
Sandell J.T.

5-C Wayne D. Peterson

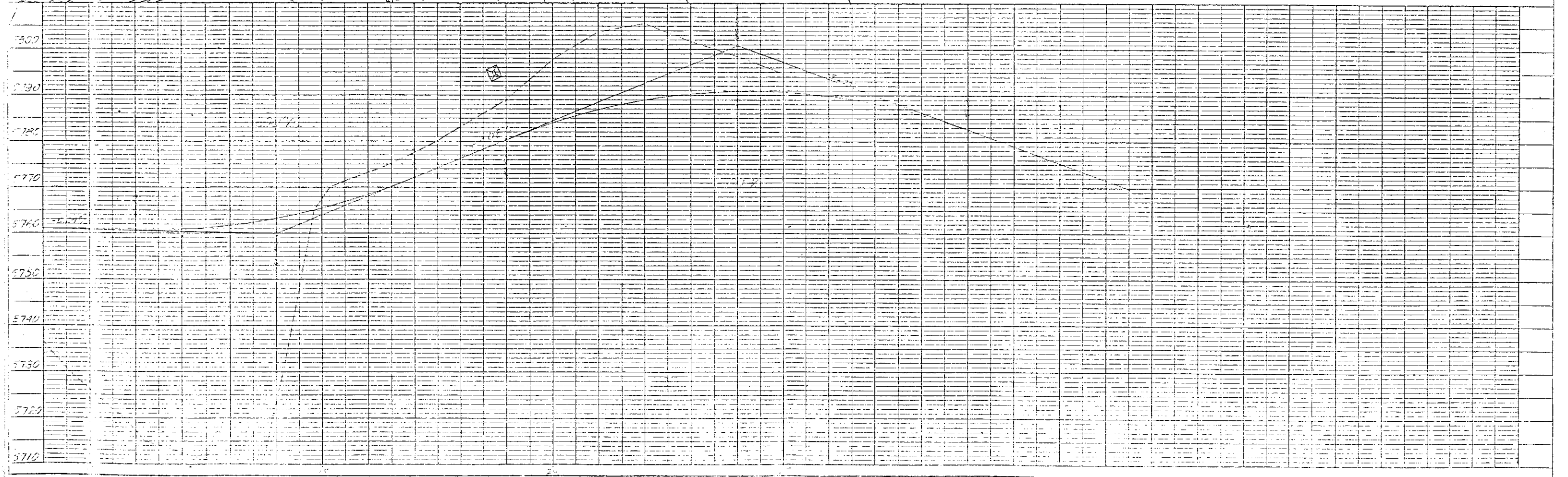

RIGHT OF WAY
 Hamden Ave - West of Kipling

NOTE:
 See Sheet 5 For Parcels
 E-8-A and E-8-B.

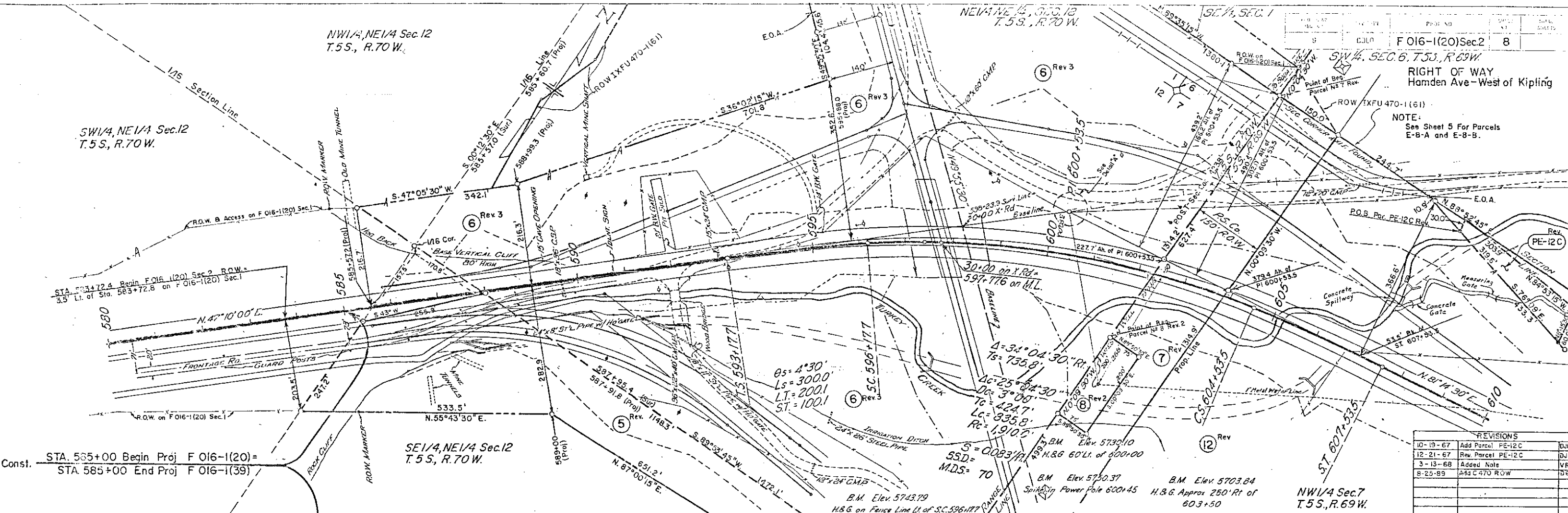

Const. STA. 535+00 Begin Proj F 016-1(20) =
 STA. 585+00 End Proj F 016-1(39)

REVISIONS		
10-19-67	Add Parcel PE-12C	DJF
12-21-67	Rev. Parcel PE-12C	DJF
3-13-68	Added Note	VR
8-25-89	Added C 470 ROW	DS

Parcel N°	OWNER
5 Rev.	James Rohlas Und. 2/3 Belford G. Wallen Und. 1/3
6 Rev.3	Alfred Pallaoro
8 Rev.2	Louie Pallaoro
12 Rev.	George Pallaoro
PE-12C Rev.	John A. Pallaoro Margaret Pallaoro Harris
7 Rev.	Public Service Co. of Colorado

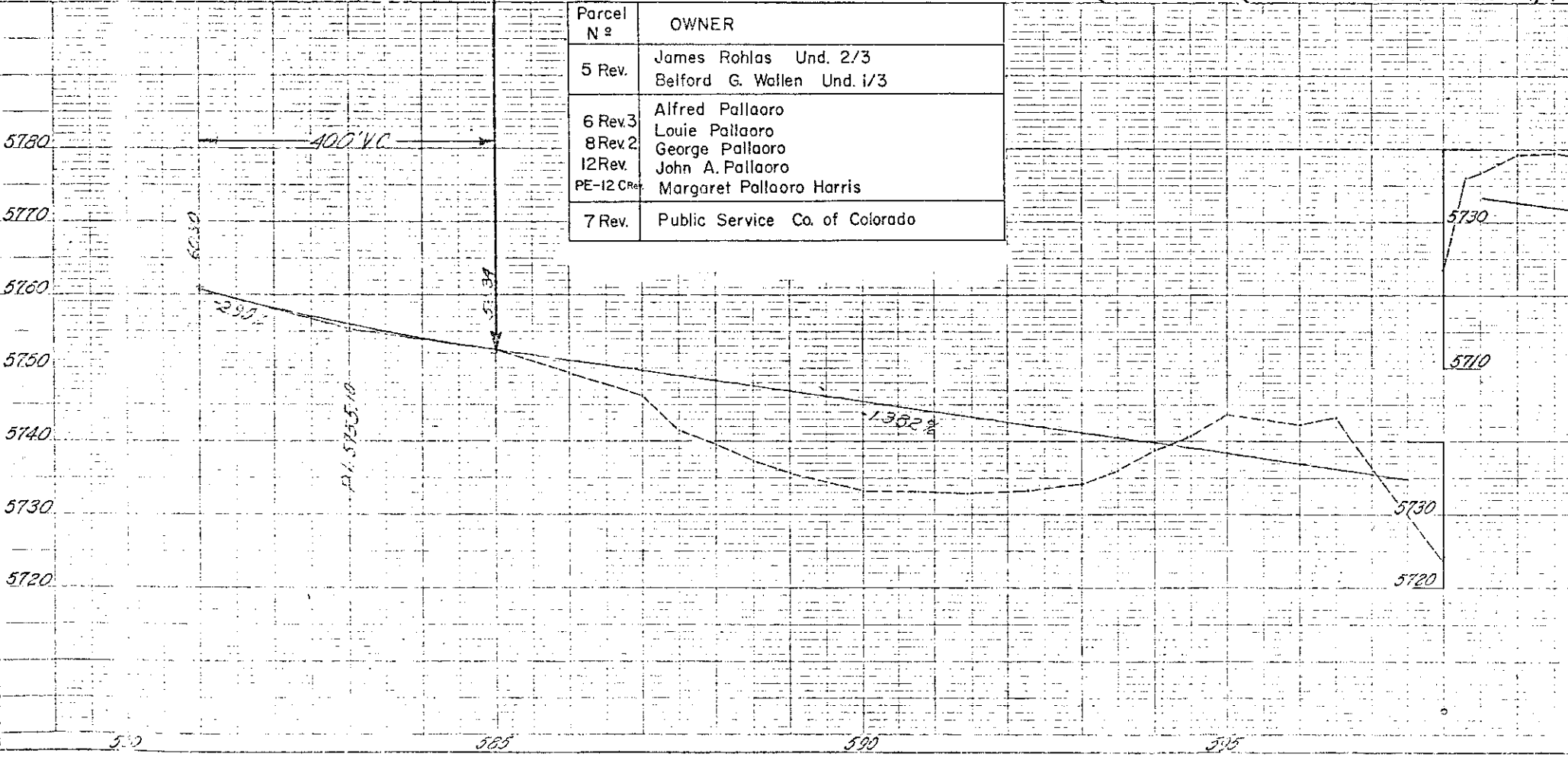
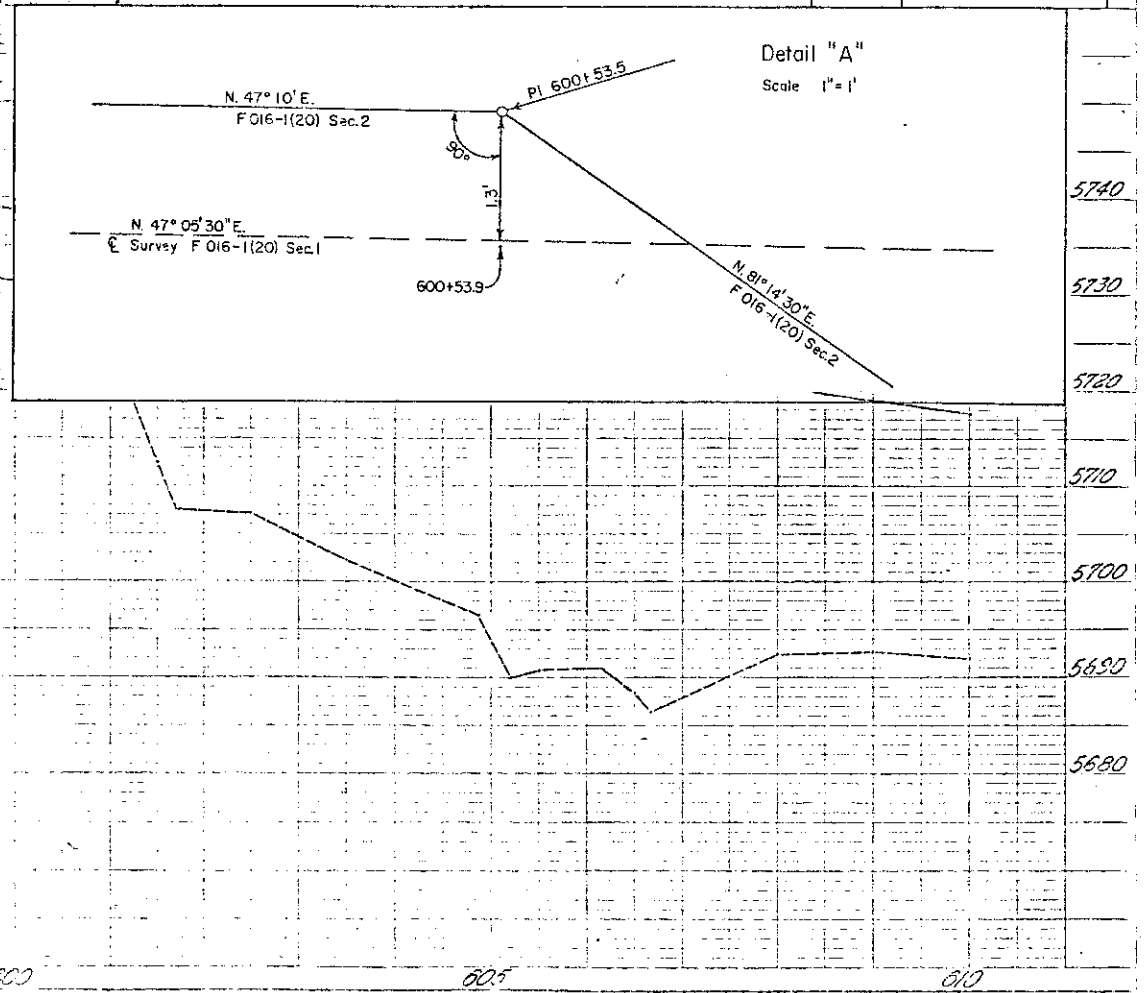

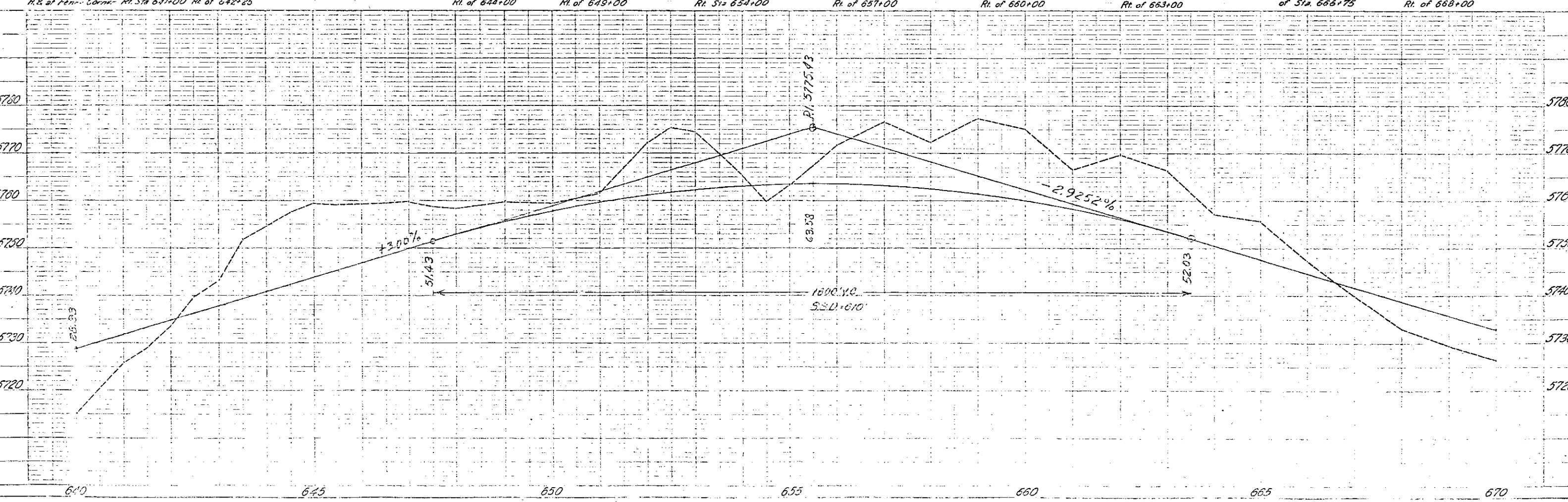
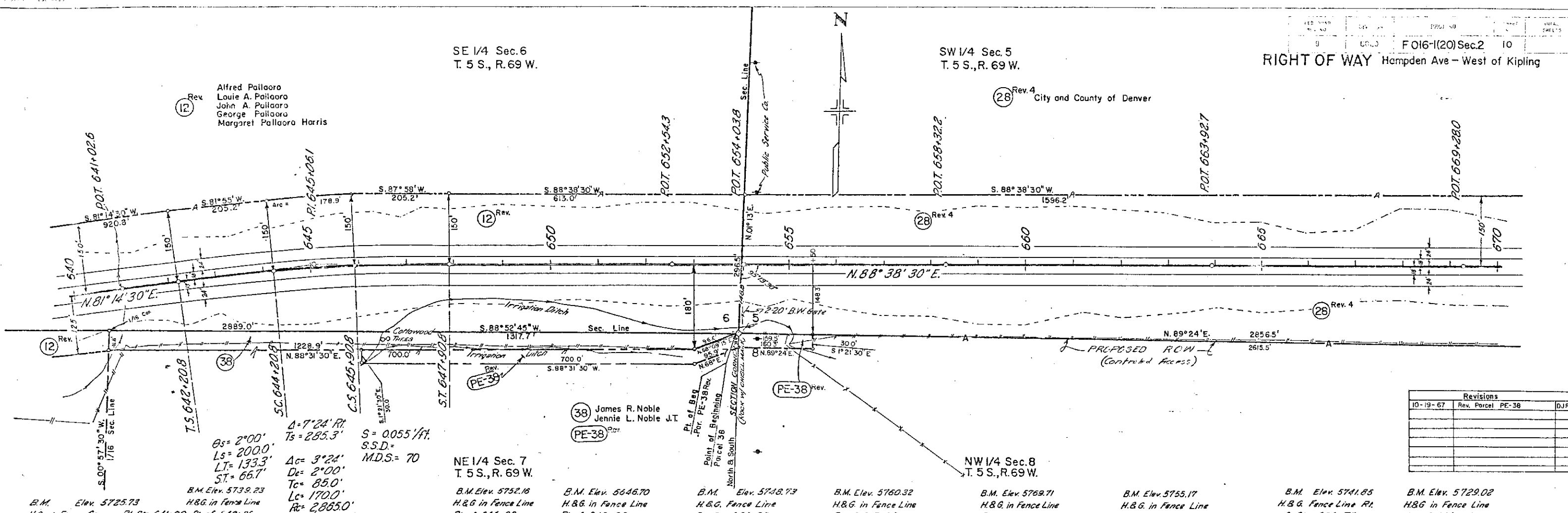

Rev. 4
 (28) City and County of Denver

TE-28B
 TE-28C
 Rev. 4
 (28) City and County of Denver

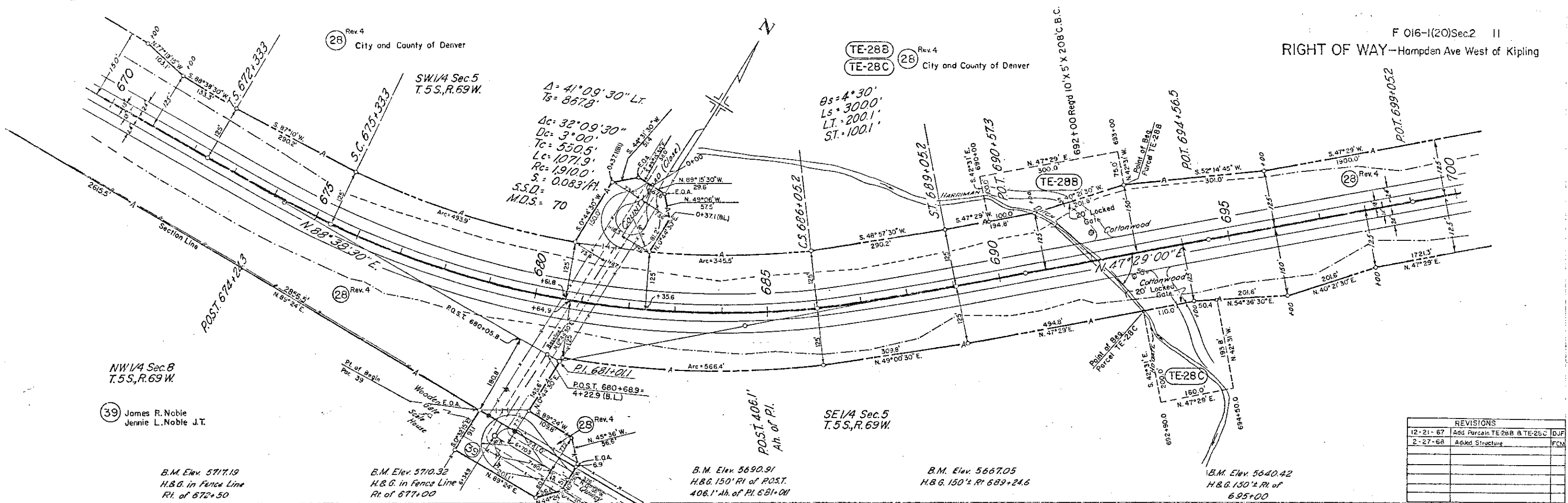

(39) James R. Noble
 Jennie L. Noble J.T.

REVISIONS		
12-21-67	Add Parcel TE-28B & TE-28C	DJF
2-27-68	Add Structure	FCM

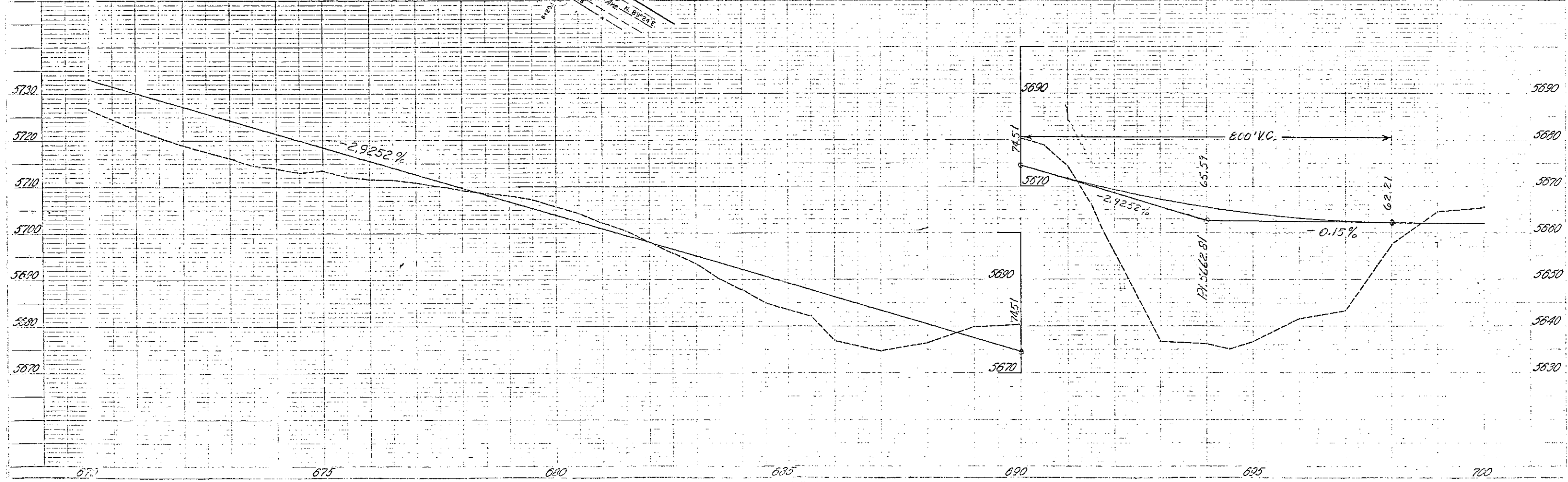

NW 1/4 Sec. 4
T. 5 S.; R. 69 W.

REVISIONS		
10-19-67	Rev. Parcel PE-35 Rev	DJF
12-21-67	Correct SW to NW 1/4 Sec. 4	DJF
2-27-68	Added Structure	FCM

RIGHT OF WAY
HAMPDEN AVE - WEST OF KIPLING

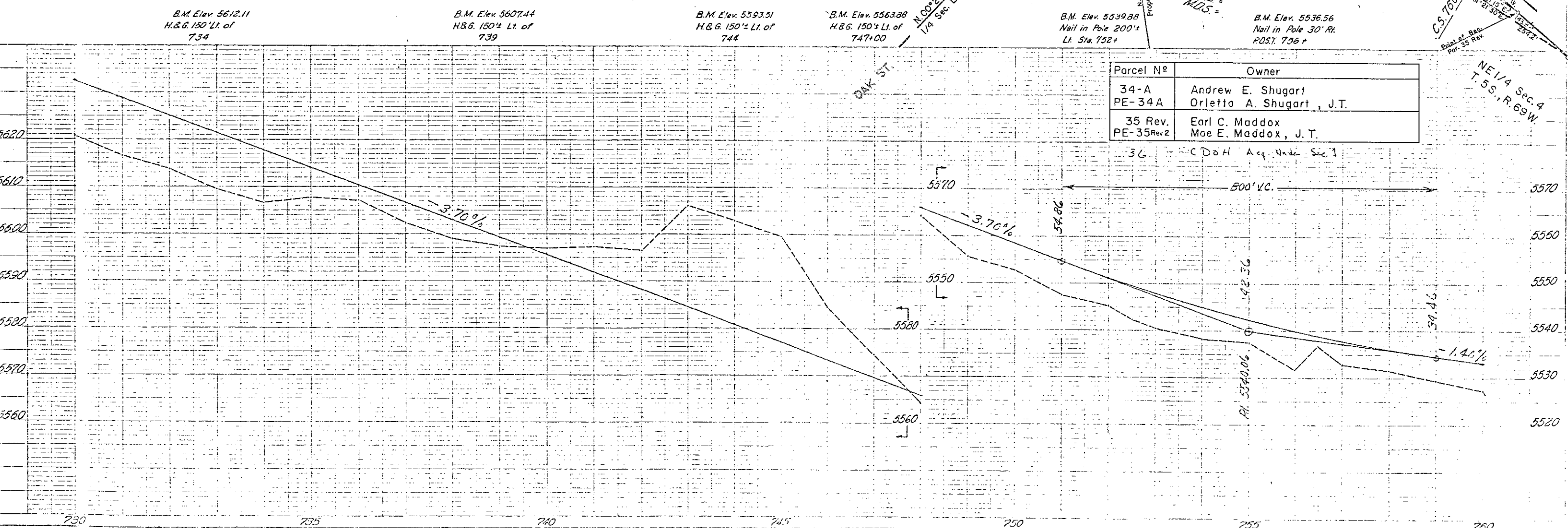
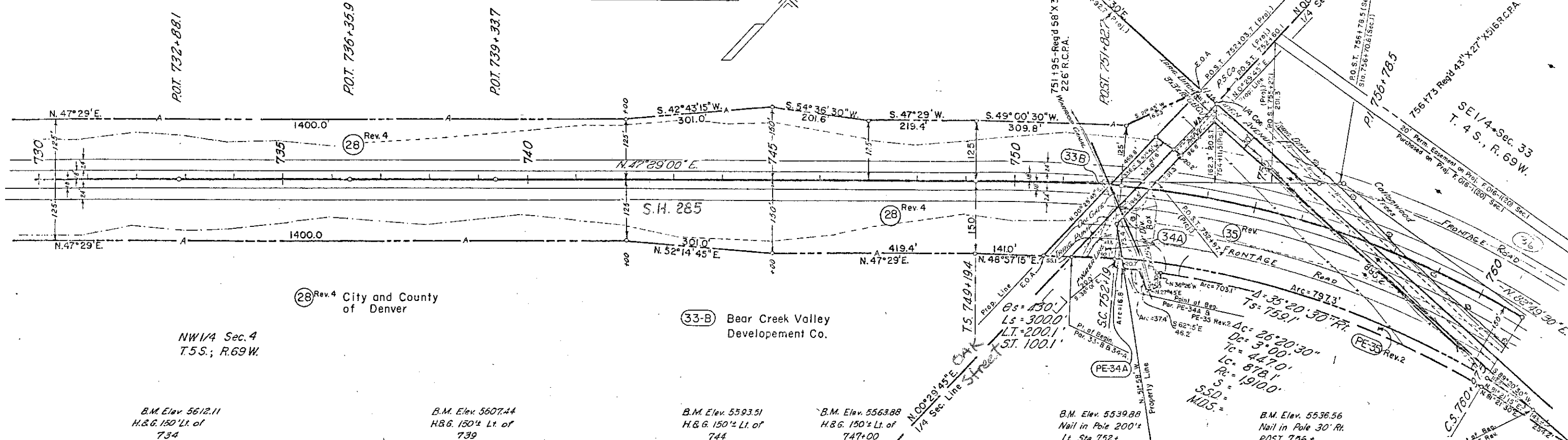

B.M. Elev. 5612.11
H.&G. 150' Lt. of
734

B.M. Elev. 5607.44
H.&G. 150' Lt. of
739

B.M. Elev. 5593.51
H.&G. 150' Lt. of
744

B.M. Elev. 5563.88
H.&G. 150' Lt. of
747+00

B.M. Elev. 5539.88
Nail in Pole 200'
Lt. Sta. 752+

B.M. Elev. 5536.56
Nail in Pole 30' Rt.
POST. 756+

Parcel No	Owner
34-A	Andrew E. Shugart
PE-34A	Orletta A. Shugart, J.T.
35 Rev.	Earl C. Maddox
PE-35 Rev.2	Mae E. Maddox, J.T.

36 - CDOH Acq. Under Sec. 1

NE 1/4 Sec. 4
T. 5 S., R. 69 W.

RIGHT OF WAY

Hampden Ave. - West of Kipling

REVISIONS	
10-19-67	Rev. PE-35 Rev-Add PE-35A, PE-37B, TE-37A DJF
12-21-67	Correct Sec. Cor. to 3 DJF
2-27-68	Added Structure PCJ
6-25-69	Add ROW of Kipling Parkway DG

SE 1/4 Sec. 33
T.4S., R.69W.

TE-37A E. L. Montgomery
PE-37B Violet M. Montgomery, J. T.

SW 1/4 Sec. 34
T.4S., R.69W.

NW 1/4 Sec. 3
T.5S., R.69W.

STA. 769+02.4 End F016-1(20) Sec. 2 CONST.
STA. 102+50 BEGIN F016-1(31)

P.O.S.T. 175.4' Bk of Sta. 763+97.5 End ROW F016-1(20) Sec. 2 =
0.4' Lt. of Sta. 762+54.7 on F016-1(20) Sec. 1

PROPOSED
PHERSANT CREEK
FILING NO. 4
8/16/66

20' Permanent Easement on Proj F016-1(20) Sec. 1
Purchased on Proj F016-1(20) Sec. 1

35 Rev
Earl C. Maddox
PE-35 Mae E. Maddox
PE-35A

B.M. Elev. 5529.09
Nail in Pole 100'
Rt. of 760+50

B.M. Elev. 5518.08
H&G 120' Lt. of
763+50

B.M. Elev. 5523.92
Nail in Pole 100'
Rt. of 765+00

4-3' 18" 30" Rt.
D=100'
T=165.5'
L=330.8'
R=5730.0'
S=0.015%
SSD=

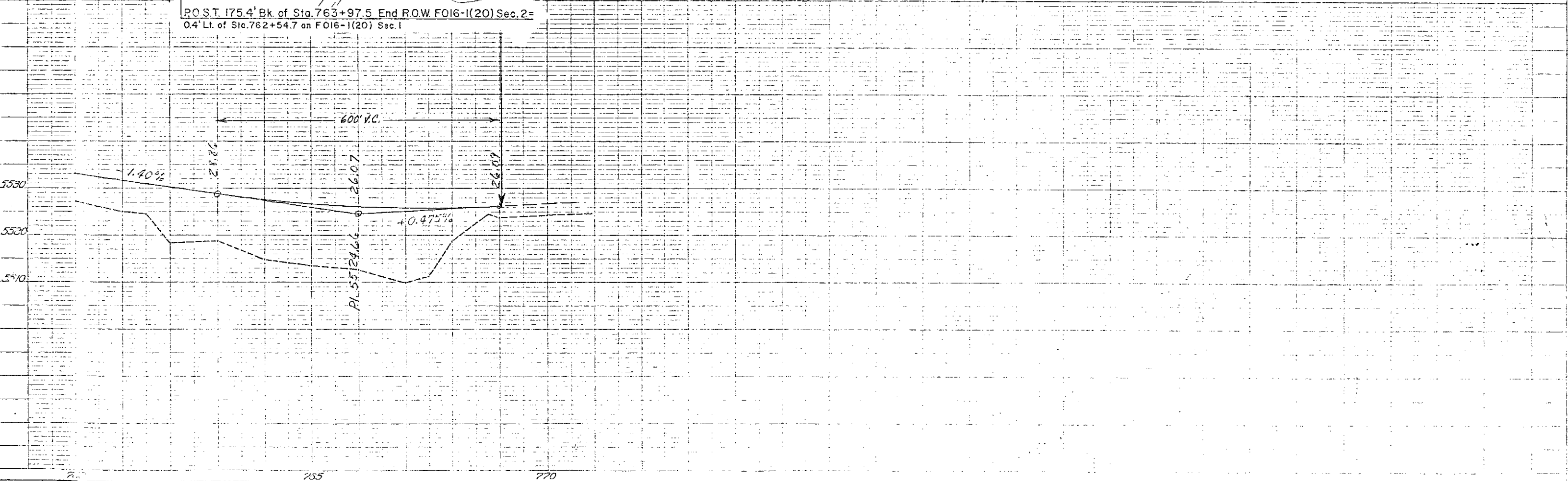

REVISIONS			FEDERAL ROAD REGION NO.	DISTRICT	PROJ. NO.	SHEET NO.	TOTAL SHEETS
10-19-67	Add A-1 B PE-12C	DJF	9	COLORADO	F016-1(20) Sec. 2	15	
12-21-67	Deleted Par. A-1 - Add Par. 6-A	DJF					
	Rev. Par. PE-12C	DJF					
2-19-68	Added Parcels E8A and E8B	V.R.					
7-12-65	Added Parcel 5-E	DJF					
8-25-33	A.1.1 C470 R.O.W. Lines	DG					

OWNERSHIP MAP
SCALE: 1" = 200'

HAMPDEN AVE - WEST OF KIPLING
RIGHT OF WAY

SE 1/4, Sec. 1
T.5S., R.70W.
Soda Lakes
Finance Corp.
Exceptions

Part W 1/2 SW 1/4, Sec. 6,
T.5S., R.69W.
Public Service Co.
of Colo.

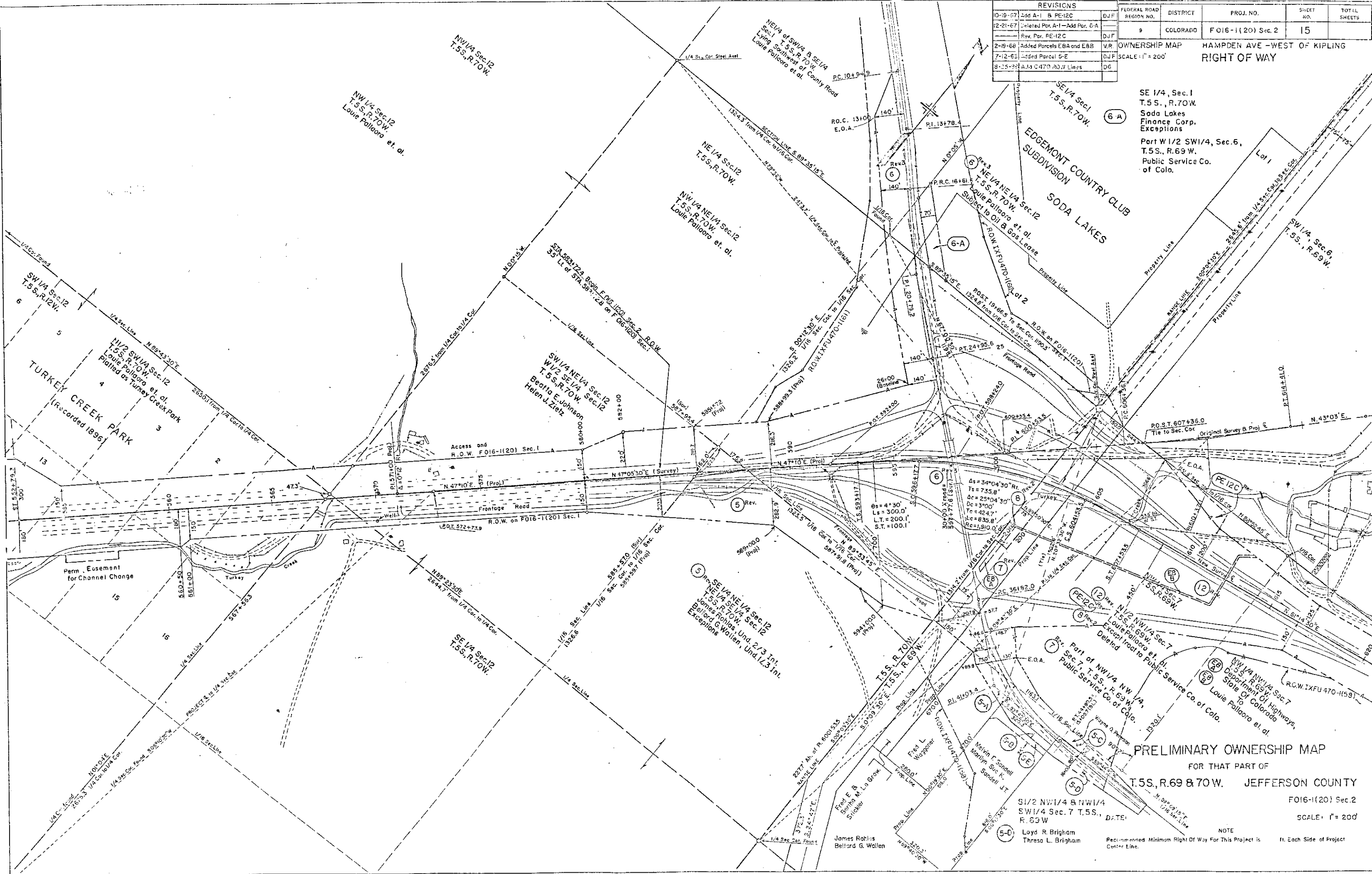

PRELIMINARY OWNERSHIP MAP
FOR THAT PART OF
T.5S., R.69 & 70W. JEFFERSON COUNTY
F016-1(20) Sec. 2
SCALE: 1" = 200'

DATE: _____

SI/2 NW 1/4 & NW 1/4
SW 1/4 Sec. 7 T.5S.,
R. 69W

Lloyd R. Brigham
Thresho L. Brigham

NOTE
Recommended Minimum Right of Way For This Project is
Center Line.

ft. Each Side of Project

FEDERAL ROAD REGION NO.	DISTRICT	PROJ. NO.	SHEET NO.	TOTAL SHEETS
3	COLORADO	F016-1(20) Sec. 2	16	

REVISIONS			
10-18-67	Rev. PE-38		DJF
9-25-89	Add C 170 ROW Lines		DE

RIGHT OF WAY
HAMPDEN AVE. - WEST OF KIPLING

Rev. 4
(28)
E 1/2 NE 1/4 Sec. 5 T. 5 S., R. 69 W.
City and County of Denver

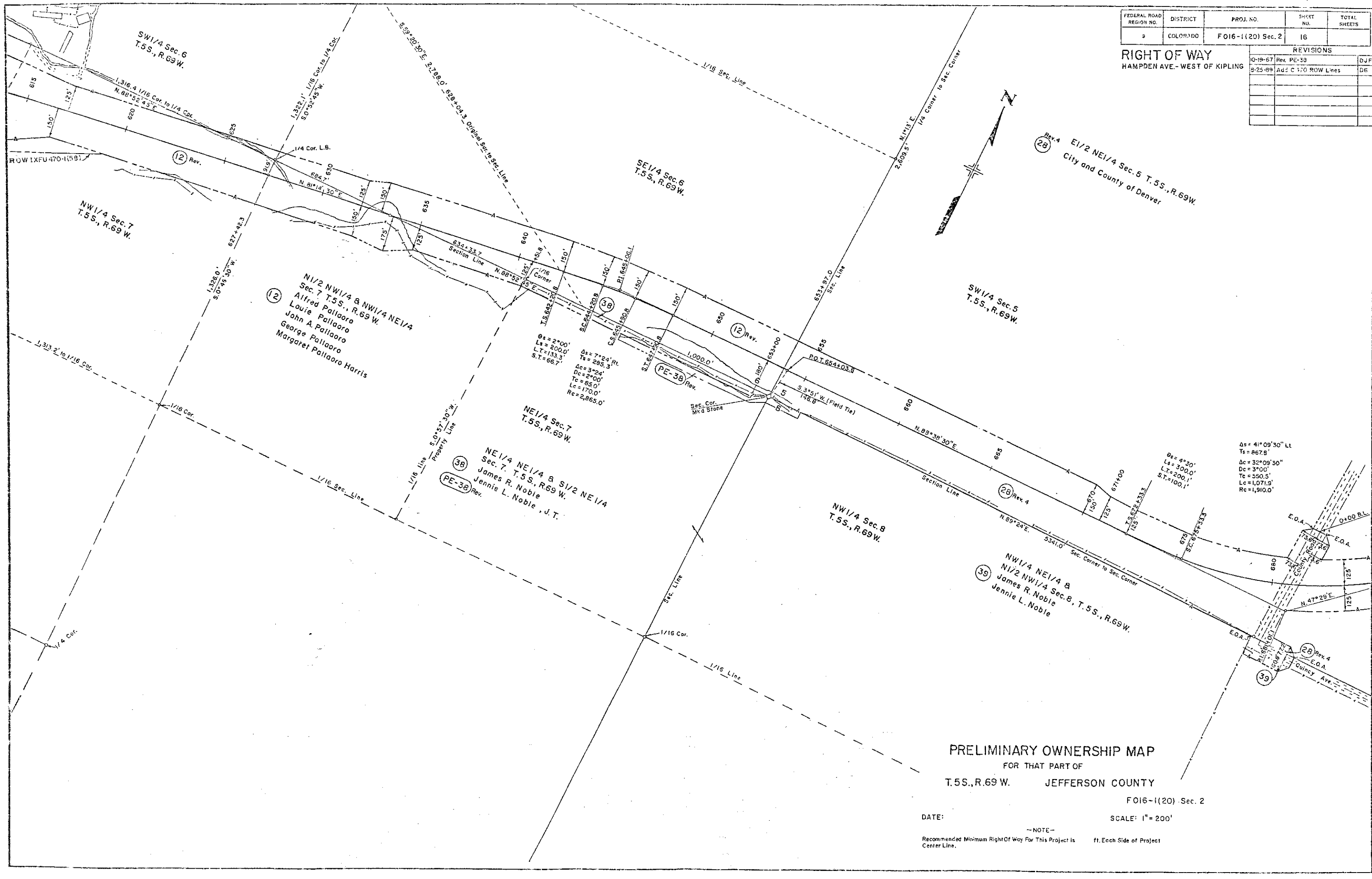

PRELIMINARY OWNERSHIP MAP
FOR THAT PART OF
T. 5 S., R. 69 W. JEFFERSON COUNTY

F016-1(20) Sec. 2

DATE: SCALE: 1" = 200'

NOTE: Recommended Minimum Right Of Way For This Project is ft. Each Side of Project Center Line.

FEDERAL ROAD REGION NO.	DISTRICT	PROJ. NO.	SHEET NO.	TOTAL SHEETS
9	COLORADO	FO16-1(20) Sec.2	17	

REVISIONS		
10-19-67	Deleted	PE-28-A
12-21-67	Add	TE-28B & TE-28C

RIGHT OF WAY
 HAMPDEN AVE. - WEST OF KIPLING
 Scale: 1" = 200'

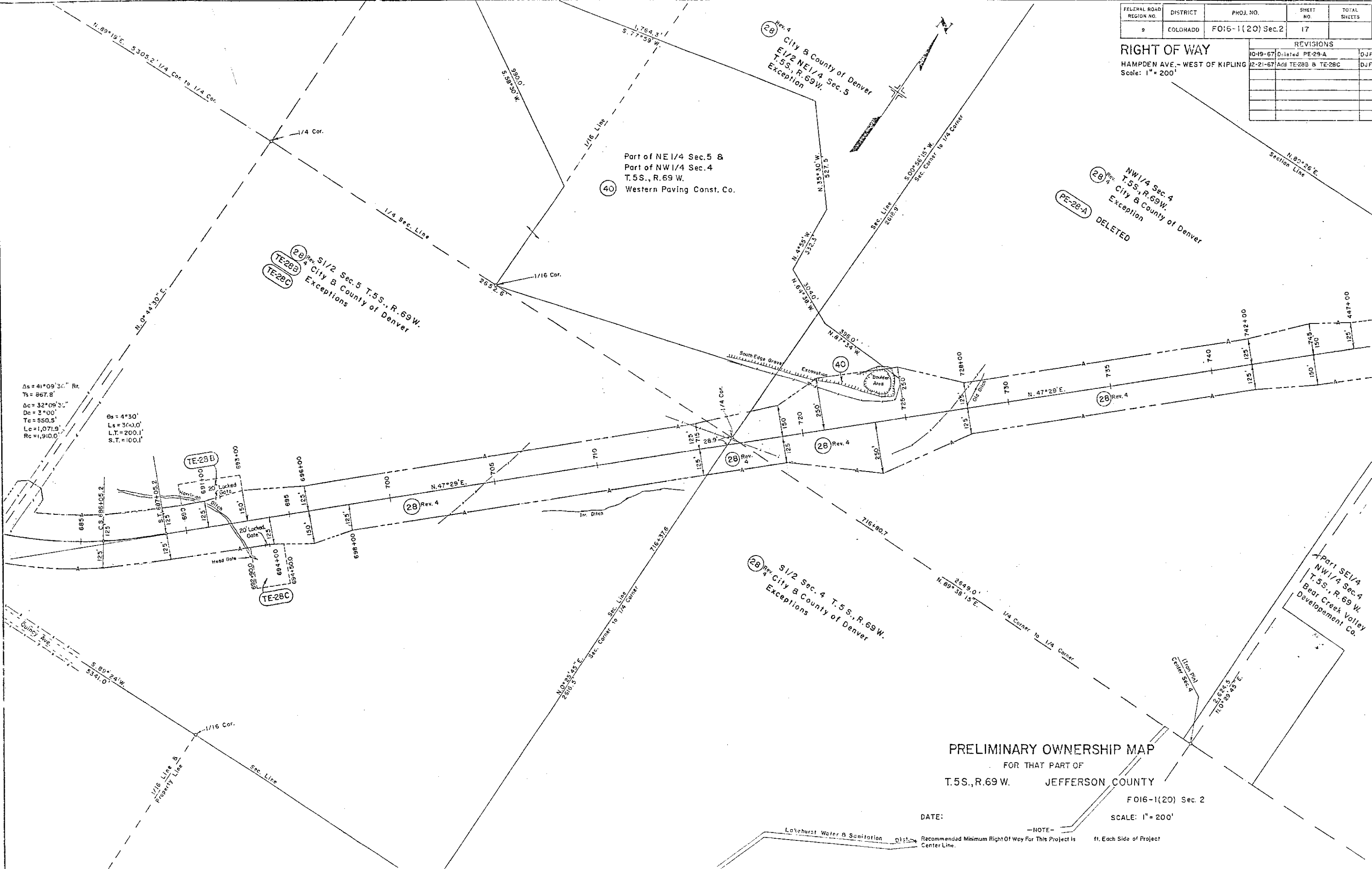

$\Delta s = 41^{\circ}09'30''$ Rr.
 $Ts = 867.8'$
 $\Delta c = 32^{\circ}09'30''$
 $Dc = 2^{\circ}00'$
 $Tc = 550.5'$
 $Lc = 1,071.9'$
 $Rc = 1,910.0'$

$\theta s = 4^{\circ}30'$
 $Ls = 300.0'$
 $L.T. = 200.1'$
 $S.T. = 100.1'$

PRELIMINARY OWNERSHIP MAP

FOR THAT PART OF
 T.5S., R.69 W. JEFFERSON COUNTY

FO16-1(20) Sec. 2

DATE:

SCALE: 1" = 200'

NOTE-

Recommended Minimum Right Of Way For This Project Is
 Center Line. ft. Each Side of Project

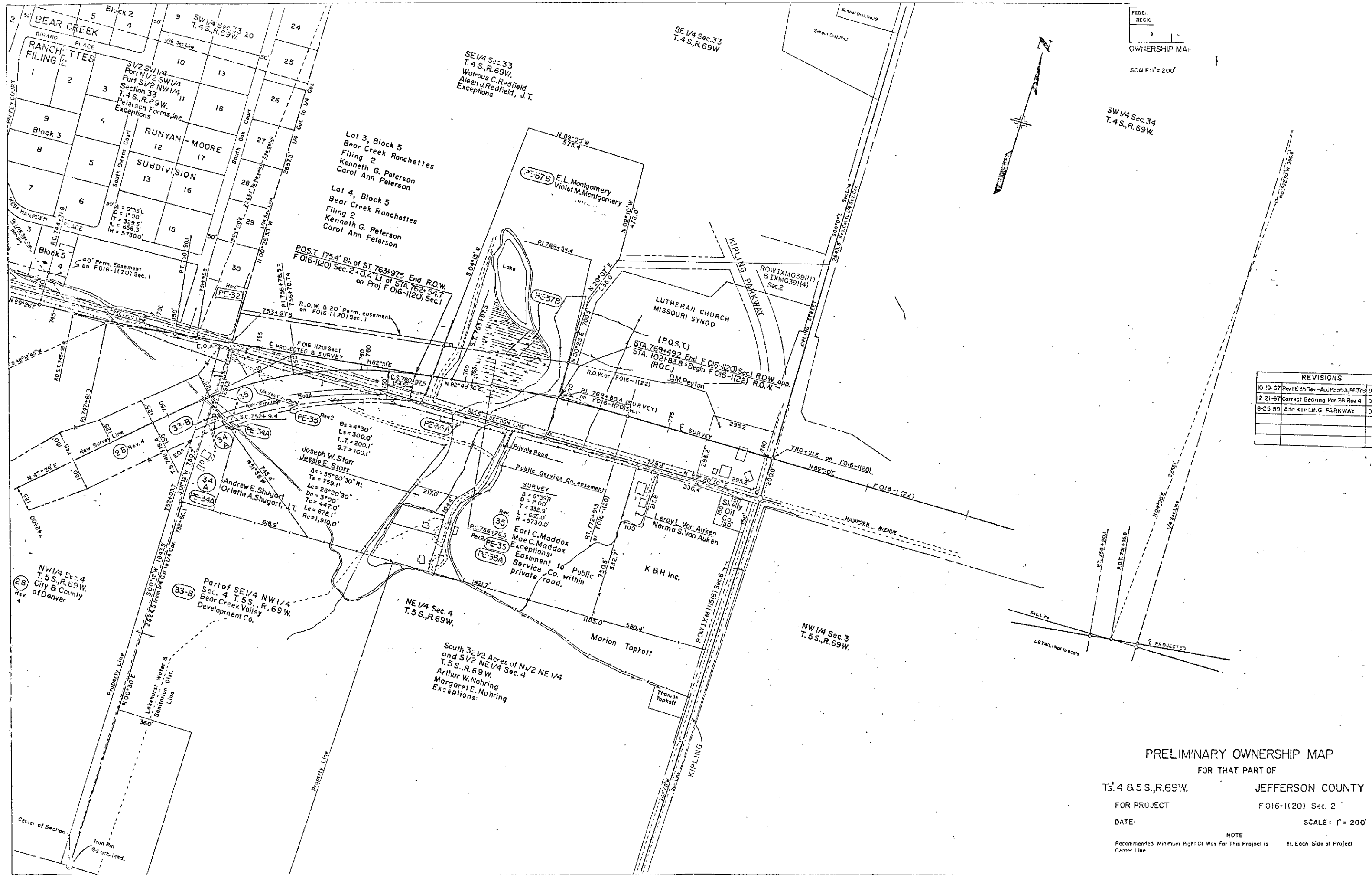

FEDERAL REGIO
9
OWNERSHIP MAP
SCALE: 1" = 200'

SW 1/4 Sec. 34
T. 4 S., R. 69 W.

REVISIONS			
10-19-67	Rev PE-35	Rev-AGUPE-35A, PE-37B	DJF
12-21-67	Correct Bearing	Par. 28 Rev 4	DJF
8-25-69	Add	KIPLING PARKWAY	DG

PRELIMINARY OWNERSHIP MAP
FOR THAT PART OF
T. 4 & 5 S., R. 69 W. JEFFERSON COUNTY
FOR PROJECT F016-1(20) Sec. 2
DATE: SCALE: 1" = 200'

NOTE
Recommended Minimum Right Of Way For This Project is
Center Line. ft. Each Side of Project Center Line.