

FEDERAL ROAD REGION NO.	DIVISION	PROJ NO	SHEET NO	TOTAL SHEETS
9	COLORADO	F 018-1 (16)	1	9

RIGHT OF WAY AXIAL-NORTH

COLORADO DEPARTMENT OF HIGHWAYS

PLAN AND PROFILE OF PROPOSED FEDERAL AID PROJECT NO. F 018-1(16) STATE HIGHWAY NO. 13 MOFFAT COUNTY

INDEX OF SHEETS

SHEET NO.	DESCRIPTION
1	Title Sheet
2	Tabulation of Owners
3-8	Plan Sheets
9	Ownership Map

REVISIONS

NO.	DESCRIPTION

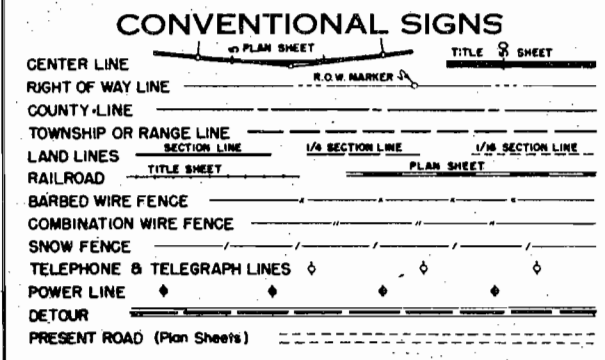

SCALES OF ORIGINAL DRAWINGS

ON PLAN. 1 IN. = 100 FT.
ON PROFILE. 1 IN. = 100 FT. HORIZONTAL
1 IN. = 10 FT. VERTICAL

GRADE LINE ON PROFILE IS SHOWN AS GRADE OF FINISHED ROAD

GROSS LENGTH OF PROJECT } 2.849 Miles
NET LENGTH OF PROJECT }

**FILE COPY
Do Not Remove**

STA. 1180+22.7 BEGIN R.O.W.
PROJECT F 018-1(16)

STA. 1180+60.8 BEGIN CONST.
PROJECT F 018-1(16)

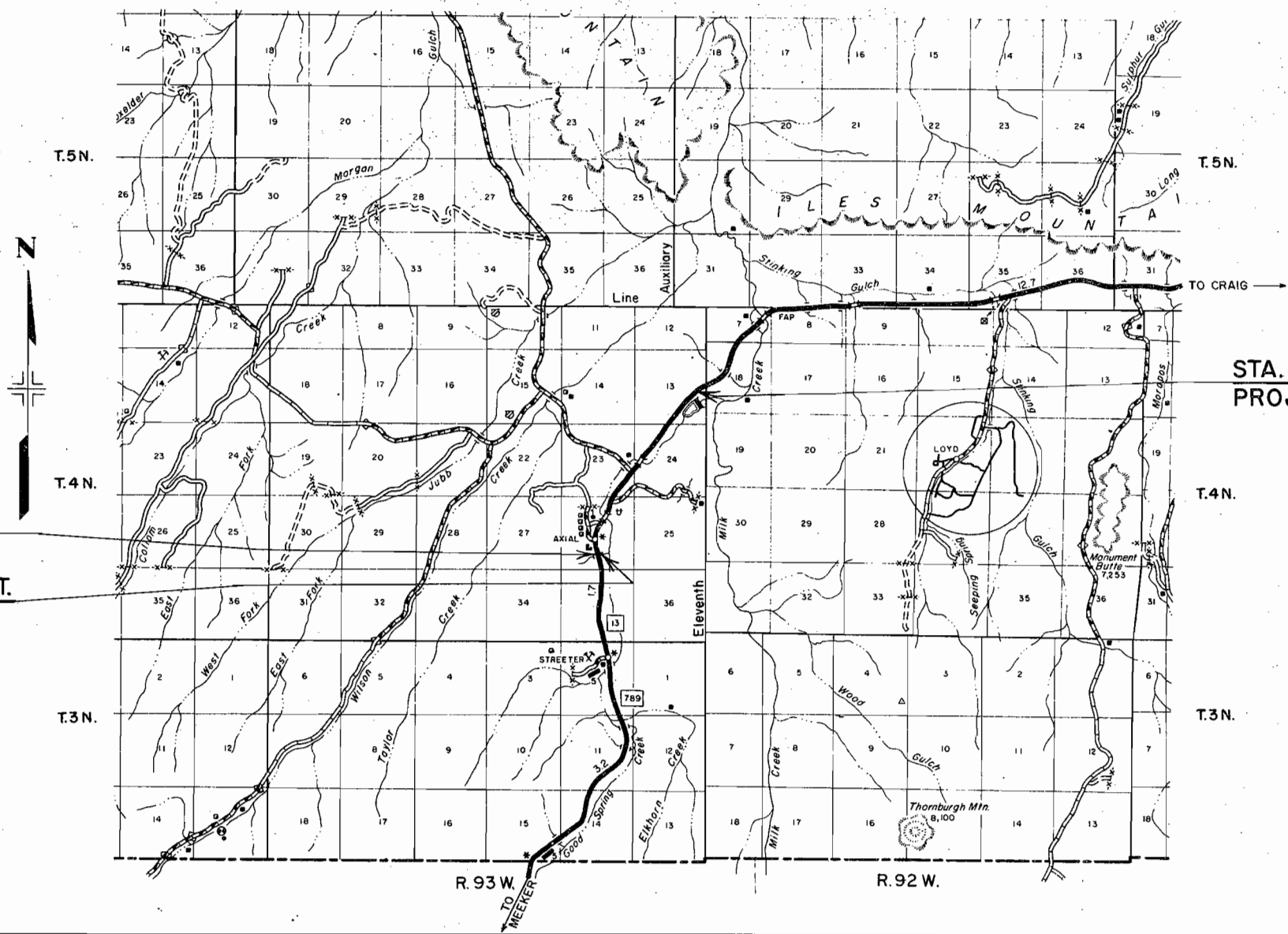

TO CRAIG →

STA. 1330+64.1 END R.O.W.
PROJECT F 018-1(16)

R. O. W. TABULATION OF PROPERTIES IN MOFFATT COUNTY S.H.No. 13 PROJ FO18-1(16)

FEDERAL ROAD DIVISION NO.	DISTRICT	PROJECT NO.	SHEET NO.
0	COLORADO	FO18-1(16)	2

RIGHT OF WAY AXIAL-NORTH

PARCEL NO.	OWNER	ADDRESS	LOCATION	AREA IN ACRES				PURCHASE DATA					REMARKS	NO.
				PARCEL	TO BE ACQUIRED	REMAINDER		LAND	IMPROV'M'TS	DAMAGE	MISC.	TOTAL		
						LT	RT							
1	NORMAN S. LEANDER AND JAMES H. LEANDER	AXIAL ROUTE, MEEKER, COLO.	T. 4 N., R. 93 W. LOTS 1 & 2, SEC. 26 LOT 13, SEC. 23	11.330	9.687		85							
2	G. R. HAURI	MEEKER, COLO.	LOTS 1, 2, 3 BLK. I, AXIAL	0.348	0.067		0.2							
3	NORMAN S. LEANDER AND JAMES H. LEANDER	AXIAL ROUTE, MEEKER, COLO.	LOTS 3, 4, 5, 6 & 7 BLOCK I, AXIAL	0.167	0.126		0.5							
4	LESTER W. COX AND ETHEL R. COX	CRAIG ROUTE, MEEKER, COLO.	LOTS 12 & 13, SEC. 23 LOTS 9 & 10, SEC. 24	5.510	0.511									
5	NORMAN S. LEANDER AND JAMES H. LEANDER	AXIAL ROUTE, MEEKER, COLO.	LOT 8, SEC. 24	3.991	0.551	10	379							
6	LESTER W. COX AND ETHEL R. COX	CRAIG ROUTE, MEEKER, COLO.	LOT 4, SEC. 24	1.419	0.197	255	1							
7	NORMAN S. LEANDER AND JAMES H. LEANDER	AXIAL ROUTE, MEEKER, COLO.	LOT 1, SEC. 24	3.333	0.587		7							
8	LESTER W. COX AND ETHEL R. COX	CRAIG ROUTE, MEEKER, COLO.	LOT 2, SEC. 24	2.600	0.514		3							
9	NORMAN S. LEANDER AND JAMES H. LEANDER	AXIAL ROUTE, MEEKER, COLO.	LOT 1, SEC. 24 LOT 7, SEC. 13	1.675	0.207		2							
10 Rev.	WILLIAM M. JENSEN JR., AND PHILLIP ANDREW JENSEN	C/O PHILLIP A. JENSEN MEEKER, COLO.	LOTS 5, 6 & 1, SEC. 13 LOTS 8 & 9, SEC. 18 T. 4 N., R. 92 W.	12.044	2.521	531	122							
E-1	NORMAN S. LEANDER AND JAMES H. LEANDER	AXIAL ROUTE, MEEKER, COLO.	LOT 1, SEC. 26	0.716	0.716								PERMANENT EASEMENT	
E-1-A	NORMAN S. LEANDER AND JAMES H. LEANDER	AXIAL ROUTE, MEEKER, COLO.	LOT 1, SEC. 26	0.469	0.469								PERMANENT EASEMENT	
E-8	LESTER W. COX AND ETHEL R. COX	CRAIG ROUTE, MEEKER, COLO.	LOT 2, SEC. 24	0.149	0.149								PERMANENT EASEMENT	
TE9	NORMAN S. LEANDER AND JAMES H. LEANDER	AXIAL ROUTE, MEEKER, COLORADO	LOT 7, SEC. 13										TEMPORARY EASEMENT	

REVISIONS		
DATE	Added Easements	AWP
9/30/03		

② G.R. Hauri
 STA. 1180+60.8 END PROJECT DF O18-1(12)
 BEGIN CONST. PROJECT F O18-1(16)
 Norman S. Leander
 James H. Leander

STATE	PROJ. NO.	SHEET NO.	TOTAL SHEETS
COLO.	F018-1(16)	3	9

REVISIONS	

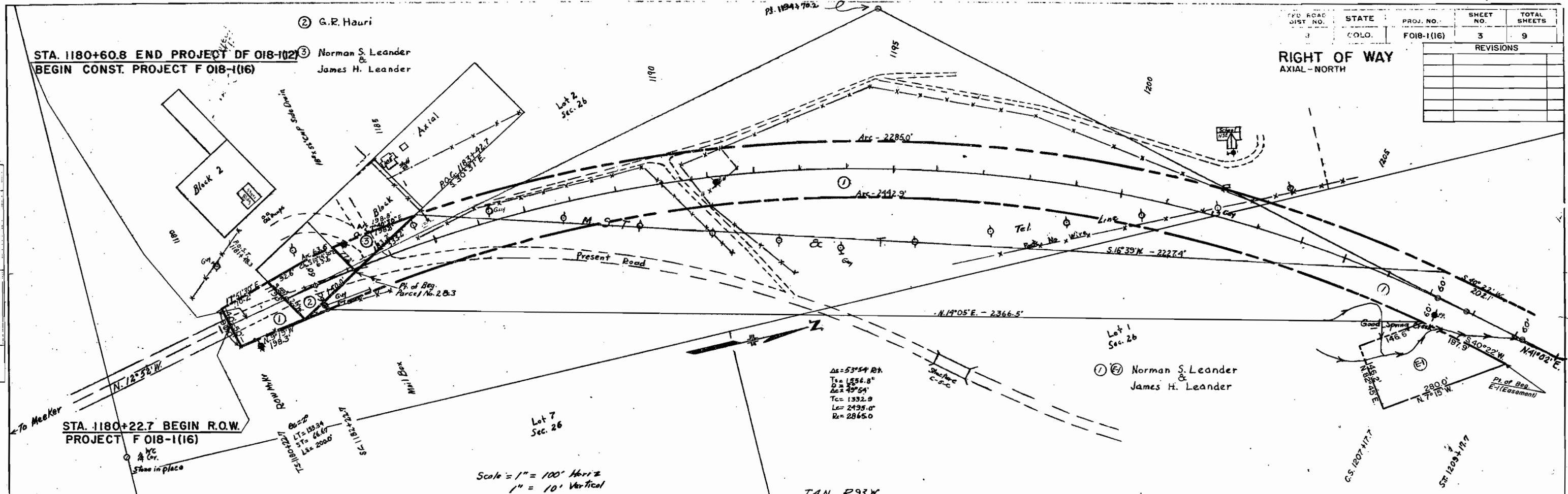

Scale = 1" = 100' Horiz
 1" = 10' Vertical

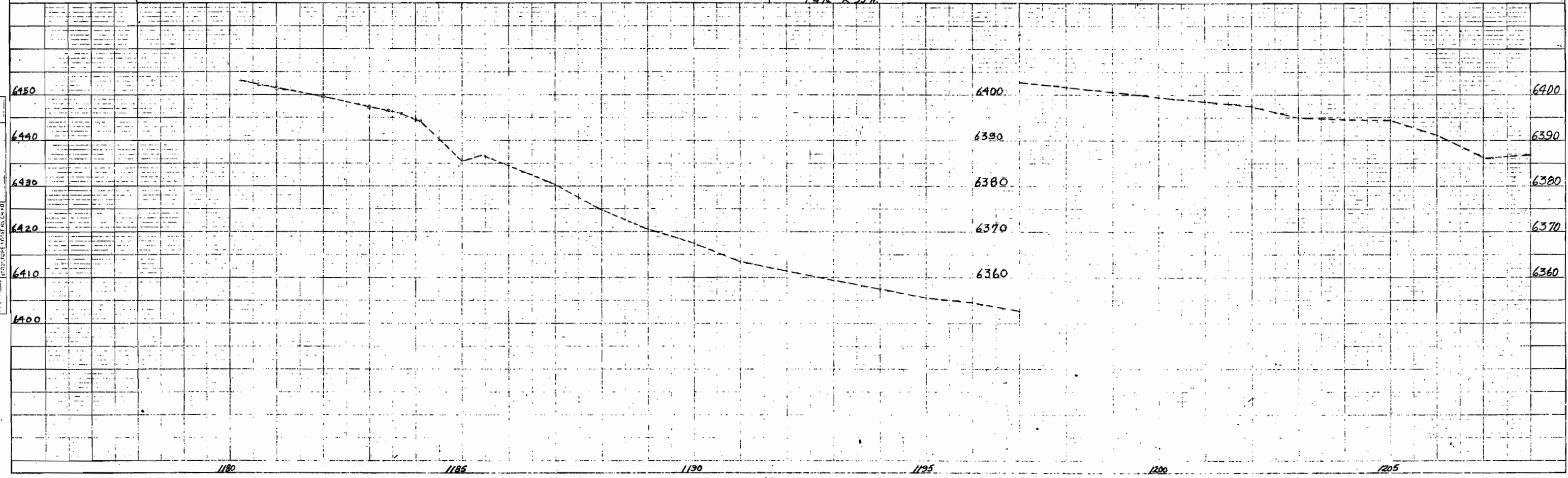

PLAN
 SURVEYED
 PLOTTED
 ALIGNED
 CHECKED
 DATE
 BY
 NO.

PROFILE
 SURVEYED
 PLOTTED
 CHECKED
 DATE
 BY
 NO.

REVISIONS	

FED. ROAD DIST. NO.	STATE	PROJ. NO.	SHEET NO.	TOTAL SHEETS
3	COLO.	FOB-1(16)	4	9

RIGHT OF WAY
AXIAL - NORTH

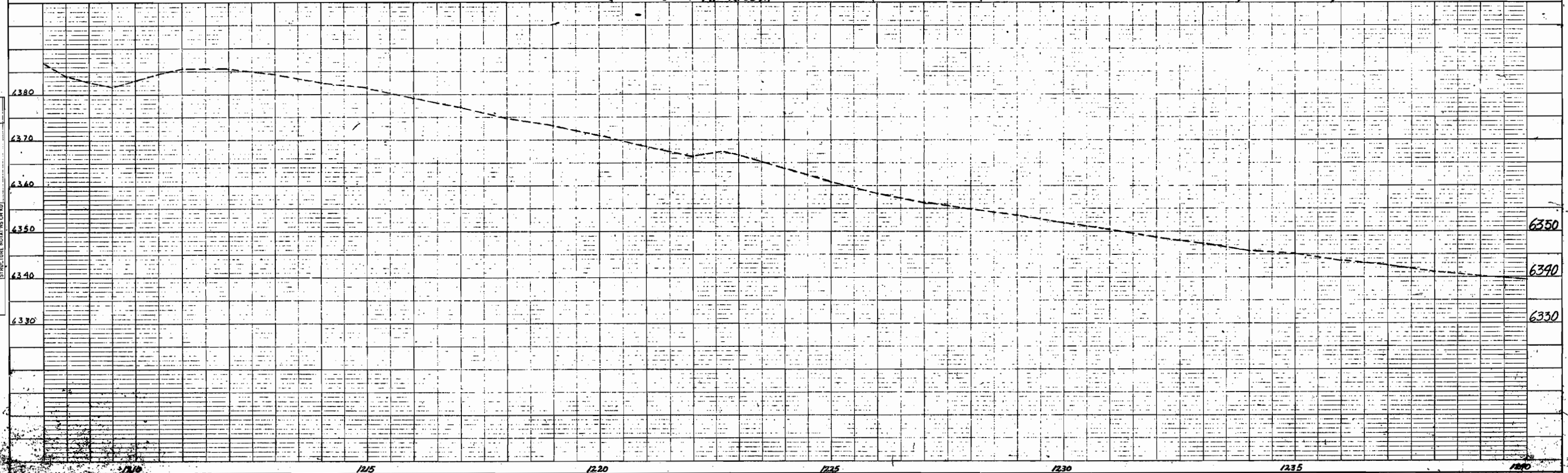
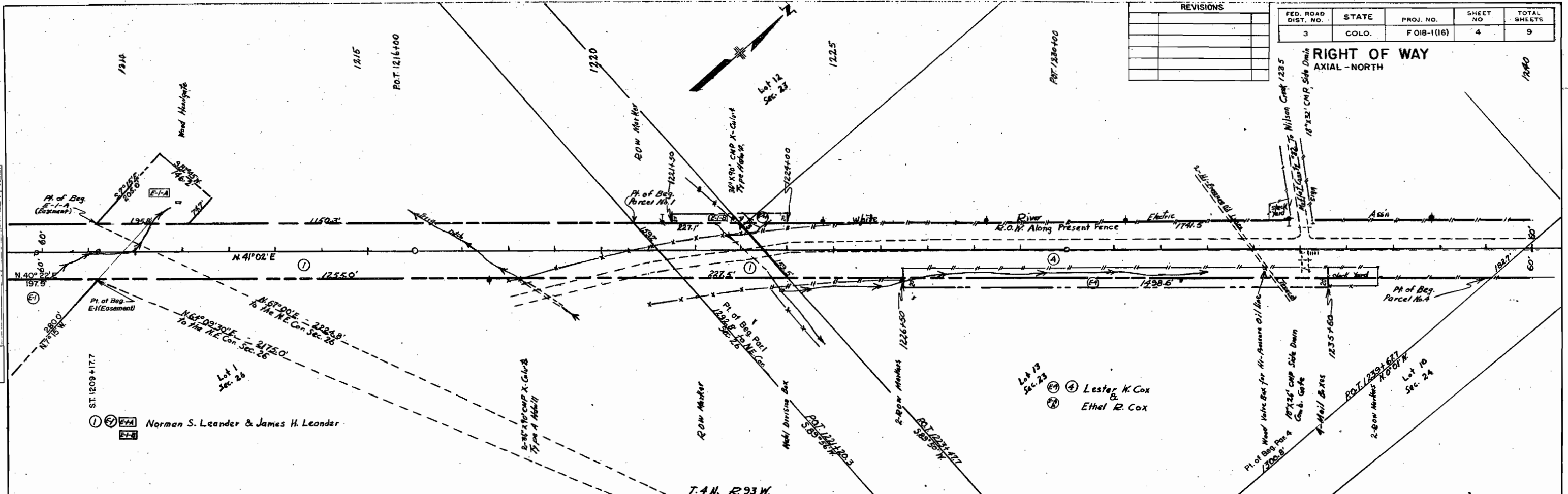

NOTE BOOK
NO. 1110
ALIGNED CHECKED
DATE: 1/1/53

NOTED
GRADES CHECKED
S. M. NOTER
DATE: 1/1/53

SURVEYED
 PLOTTED
 ELEMENTS CHECKED
 AC. OF WAT. CHECKED
 NO.

F.W. HILL
 PLOTTED
 GRABES CHECKED
 STRUCTURE NOTATIONS CHECKED
 NO.

FED. ROAD DIST. NO.	STATE	PROJ. NO.	SHEET NO.	TOTAL SHEETS
3	COLO.	FO18-1(16)	7	9

RIGHT OF WAY
 AXIAL-NORTH
 Sta. 1330+64.1
 End R.O.W. FO18-1(16)

SC 1332+64.1
 SC 1333+64.1

ΔS 32°18' L
 Ts 763.00
 ΔC 27°18'
 ΔL 2°30'
 ΔR 1092.0
 ΔRc 2288.0

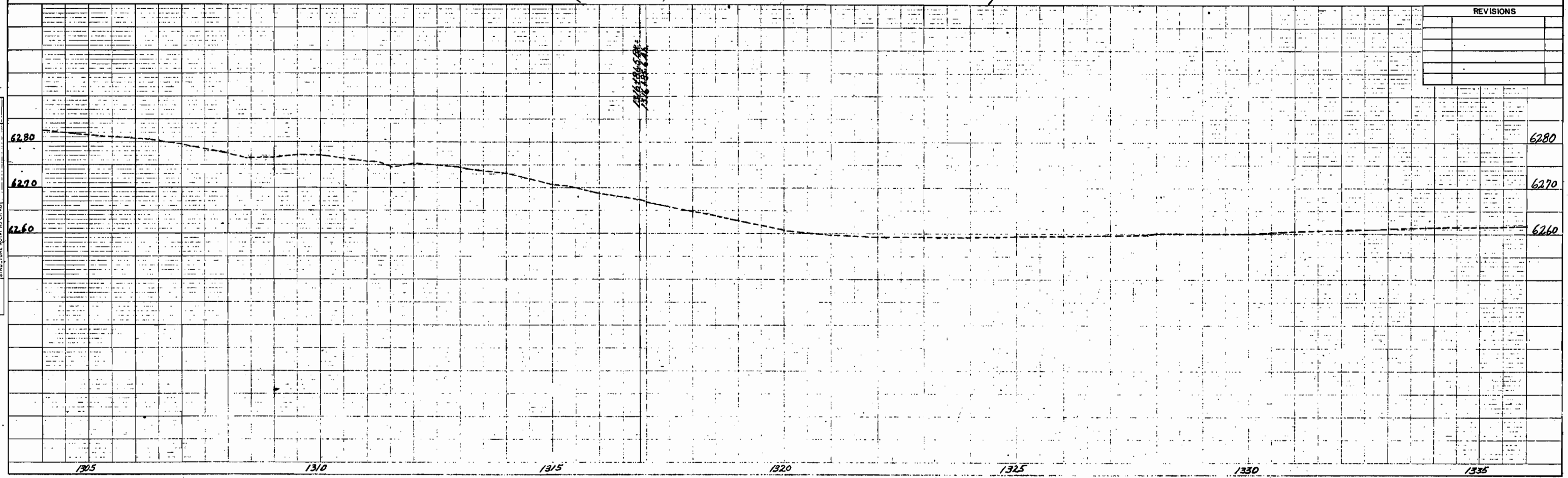
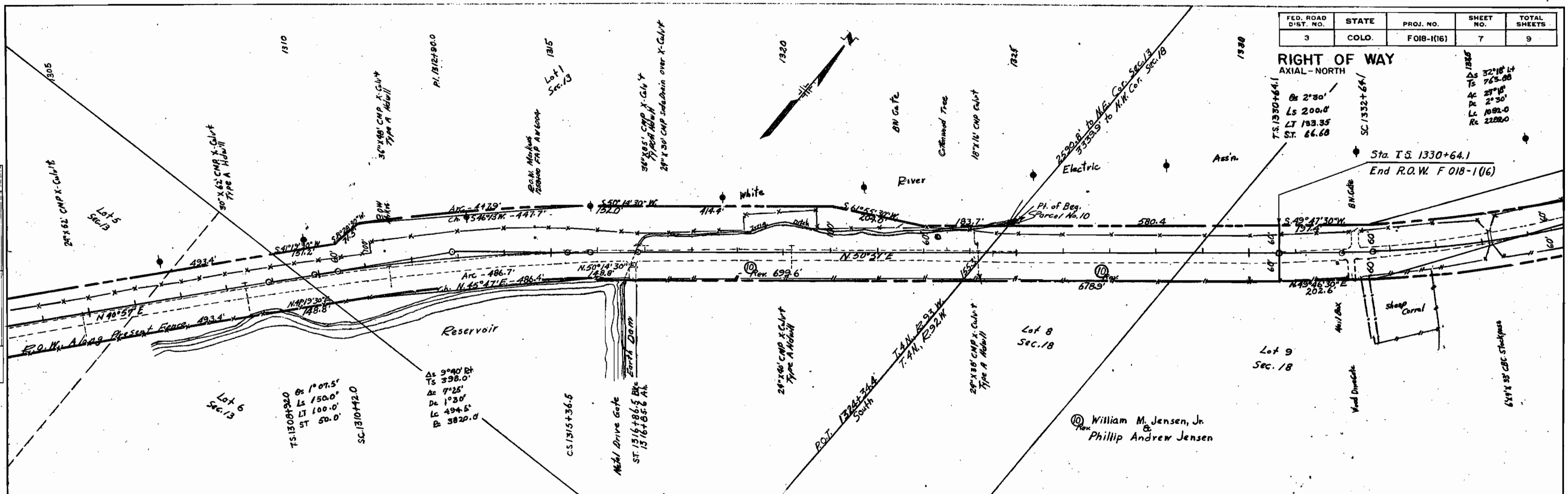

REVISIONS

NO.	DESCRIPTION

© William M. Jensen, Jr.
 &
 Phillip Andrew Jensen

OWNERSHIP MAP
Project No. F018-1(16)
Moffat County,
Scale 1" = 400'

FEDERAL ROAD DIVISION NO.	DISTRICT	PROJ. NO.	SHEET NO.	TOTAL SHEETS
8	COLORADO	F 018-1(16)	9	9

RIGHT OF WAY
AXIAL-NORTH

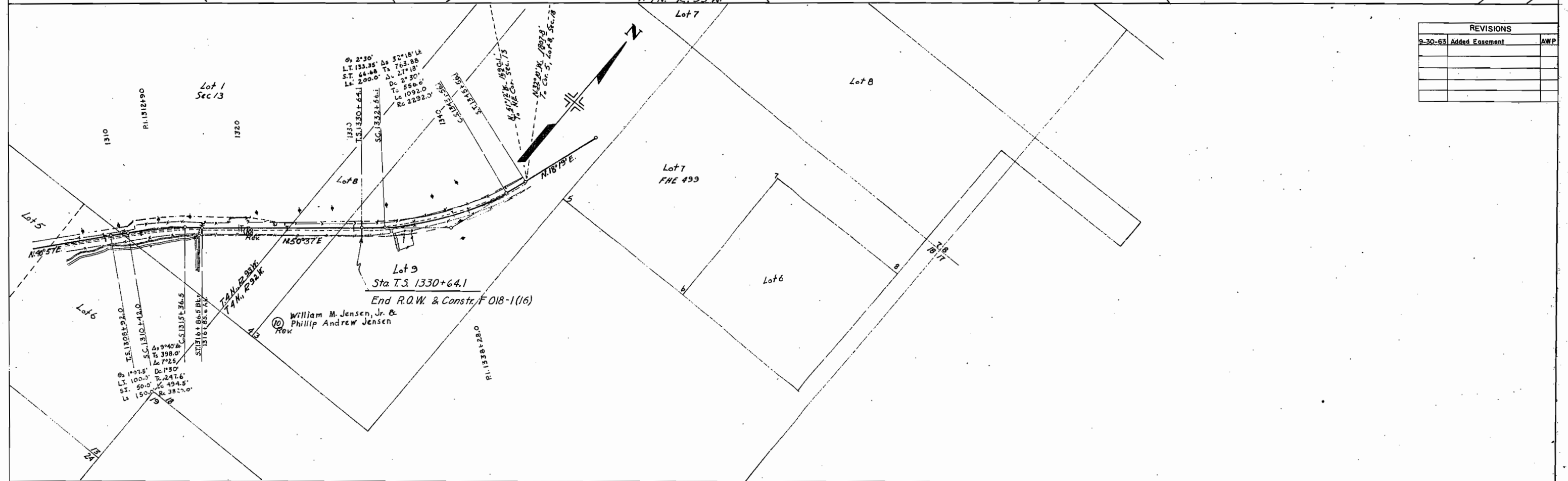
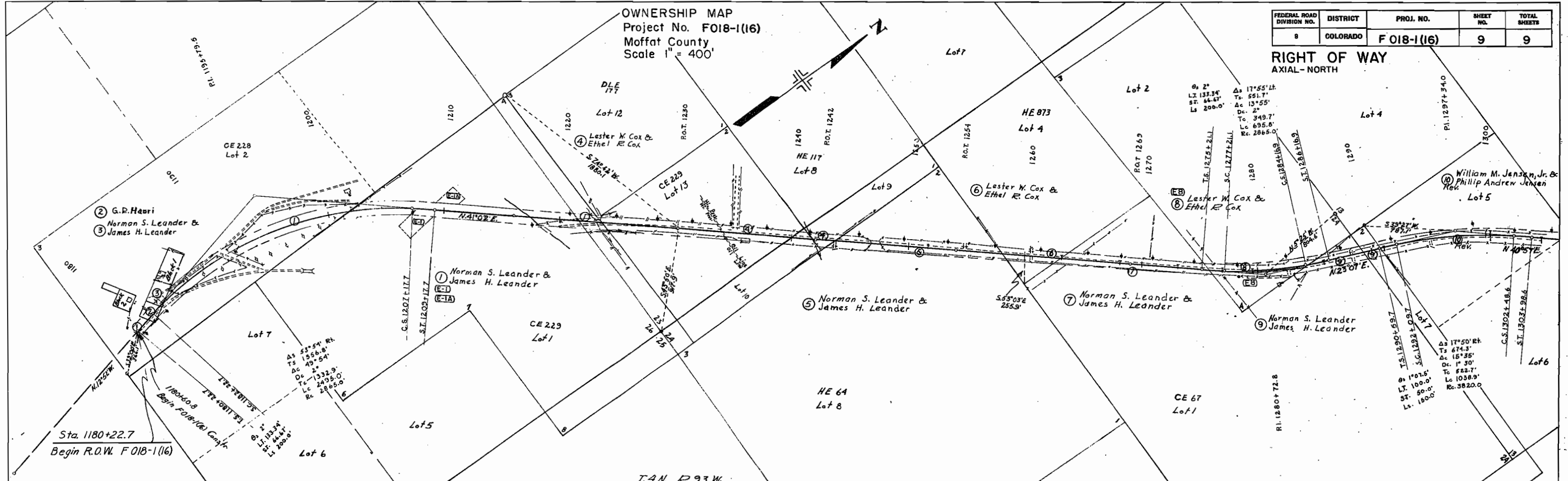

REVISIONS		
9-30-63	Added Easement	AWP